

ELMAVAN 3D WAVEFORMS (Measured data sampled at 50 kHz) 51000 packets of 144 samples from 2017-07-31T05:44:37.694.000.

Processed Mon Jul 31 07:52:06 2017 by ELM ver.2012-10-06 from 001__elm20170731_054436__dat00.bin

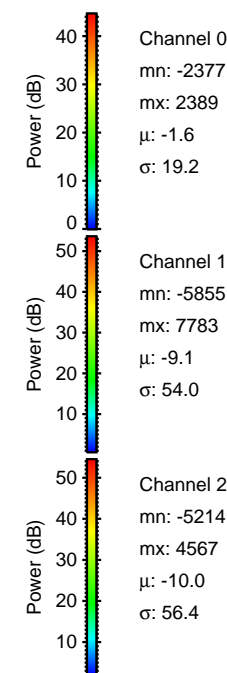
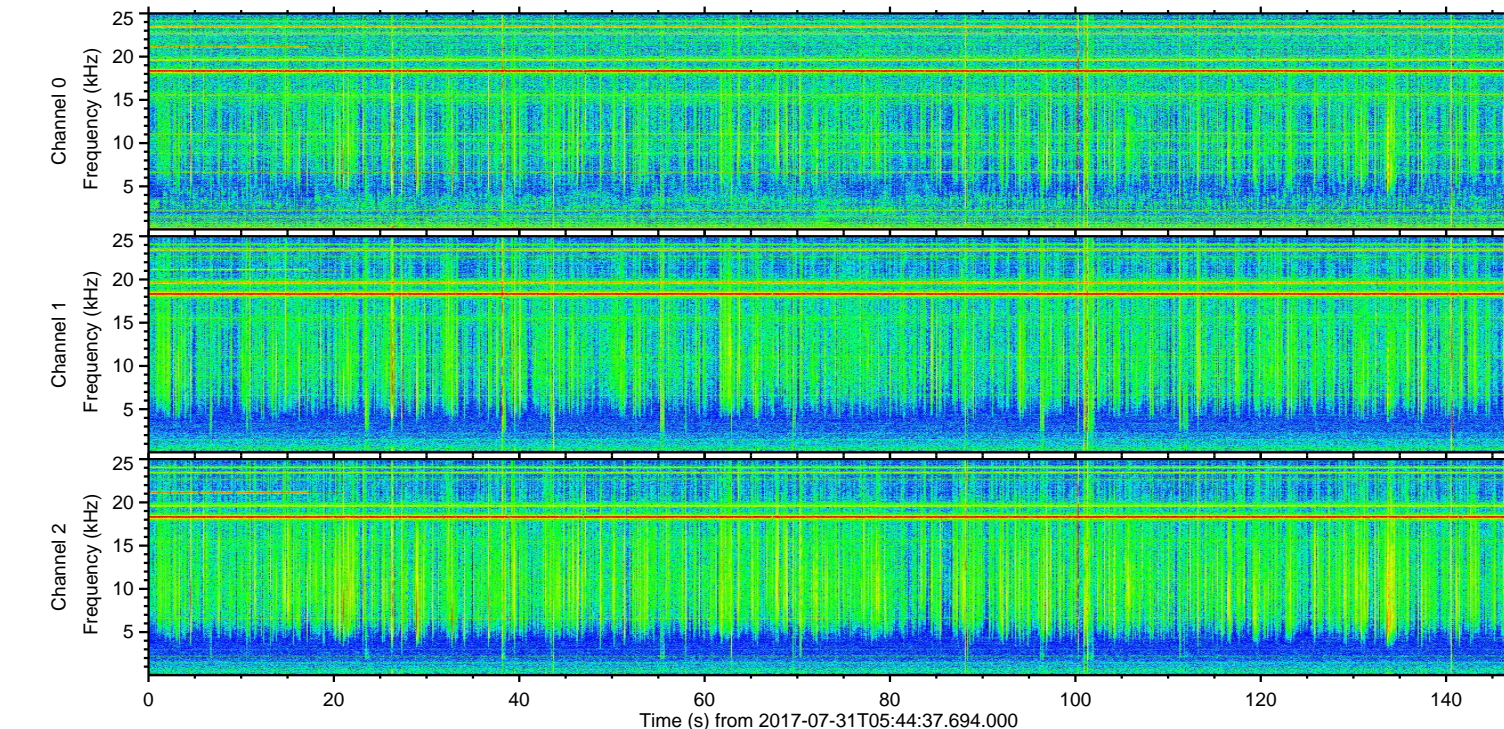
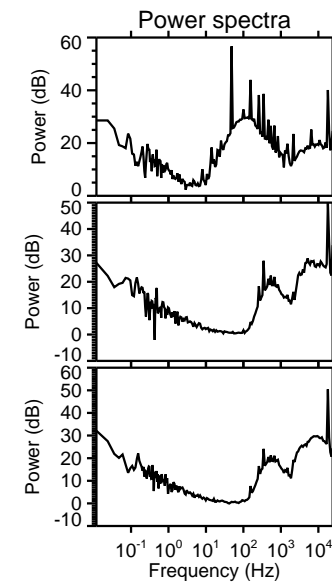
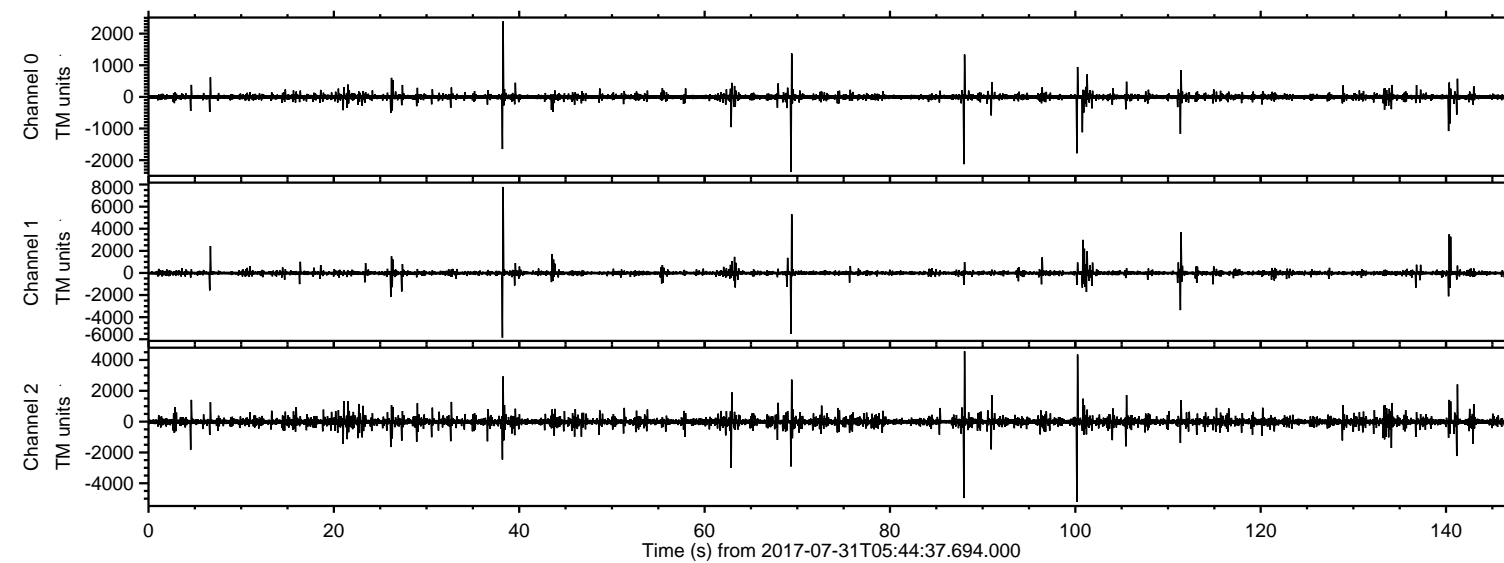

Channel 0
mn: -2377
mx: 2389
 μ : -1.6
 σ : 19.2

Channel 1
mn: -5855
mx: 7783
 μ : -9.1
 σ : 54.0

Channel 2
mn: -5214
mx: 4567
 μ : -10.0
 σ : 56.4

Processed Mon Jul 31 07:52:13 2017 by ELM ver.2012-10-06 from 001__elm20170731_054436__dat00.bin

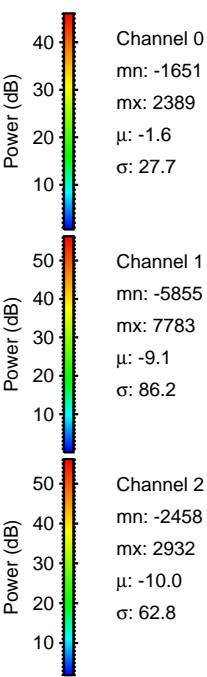
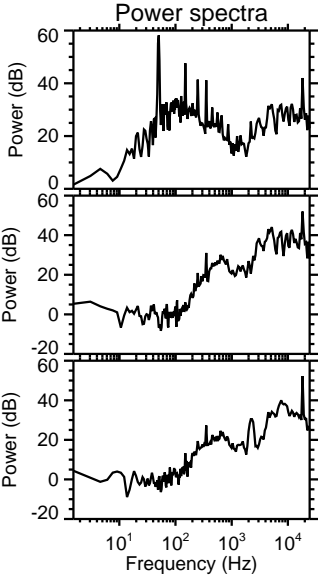
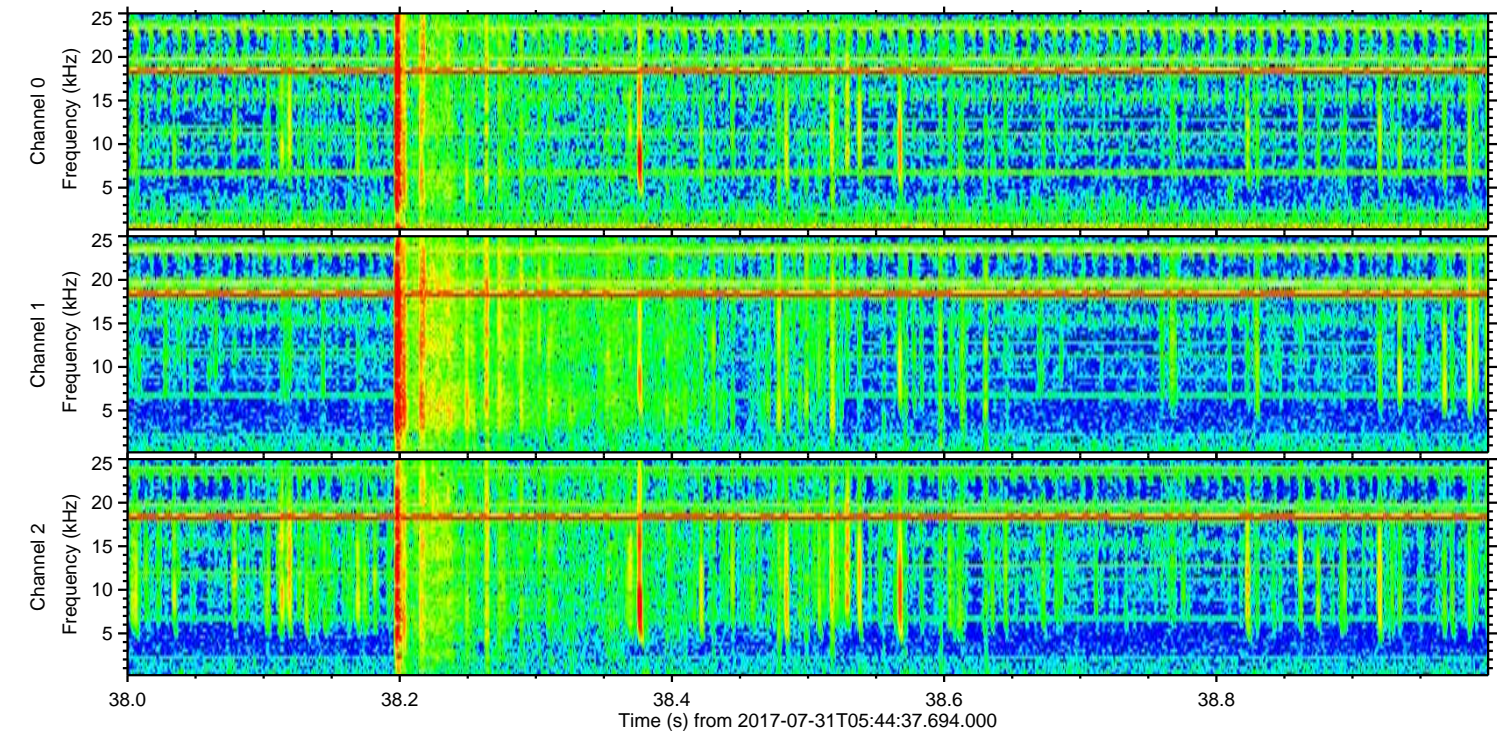
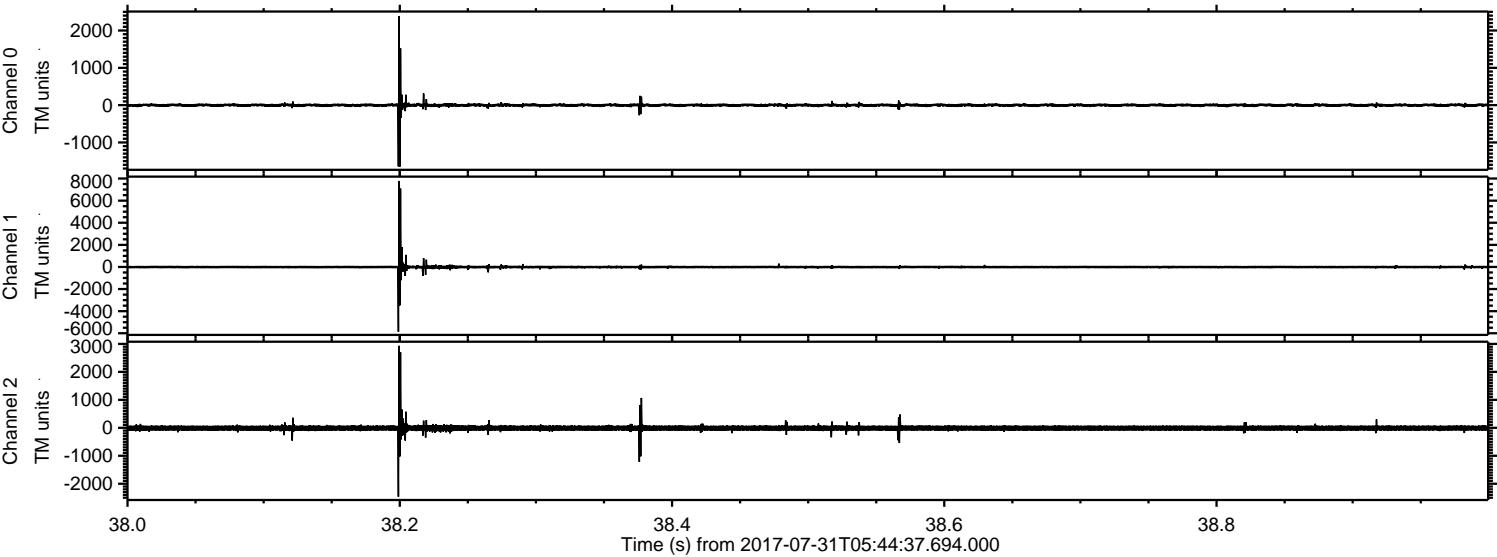

ELMAVAN 3D WAVEFORMS (Measured data sampled at 50 kHz) 51000 packets of 144 samples from 2017-07-31T05:44:37.694.000. Part 70/147

Processed Mon Jul 31 07:52:14 2017 by ELM ver.2012-10-06 from 001__elm20170731_054436__dat00.bin

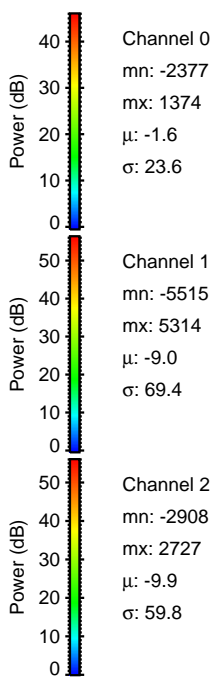
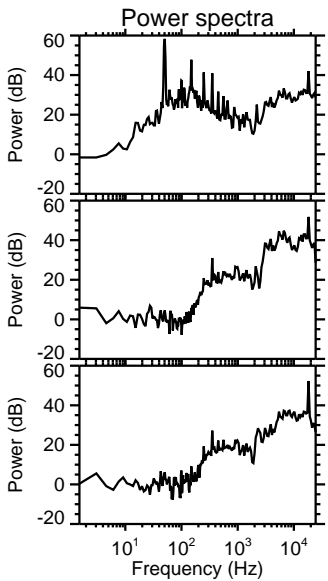
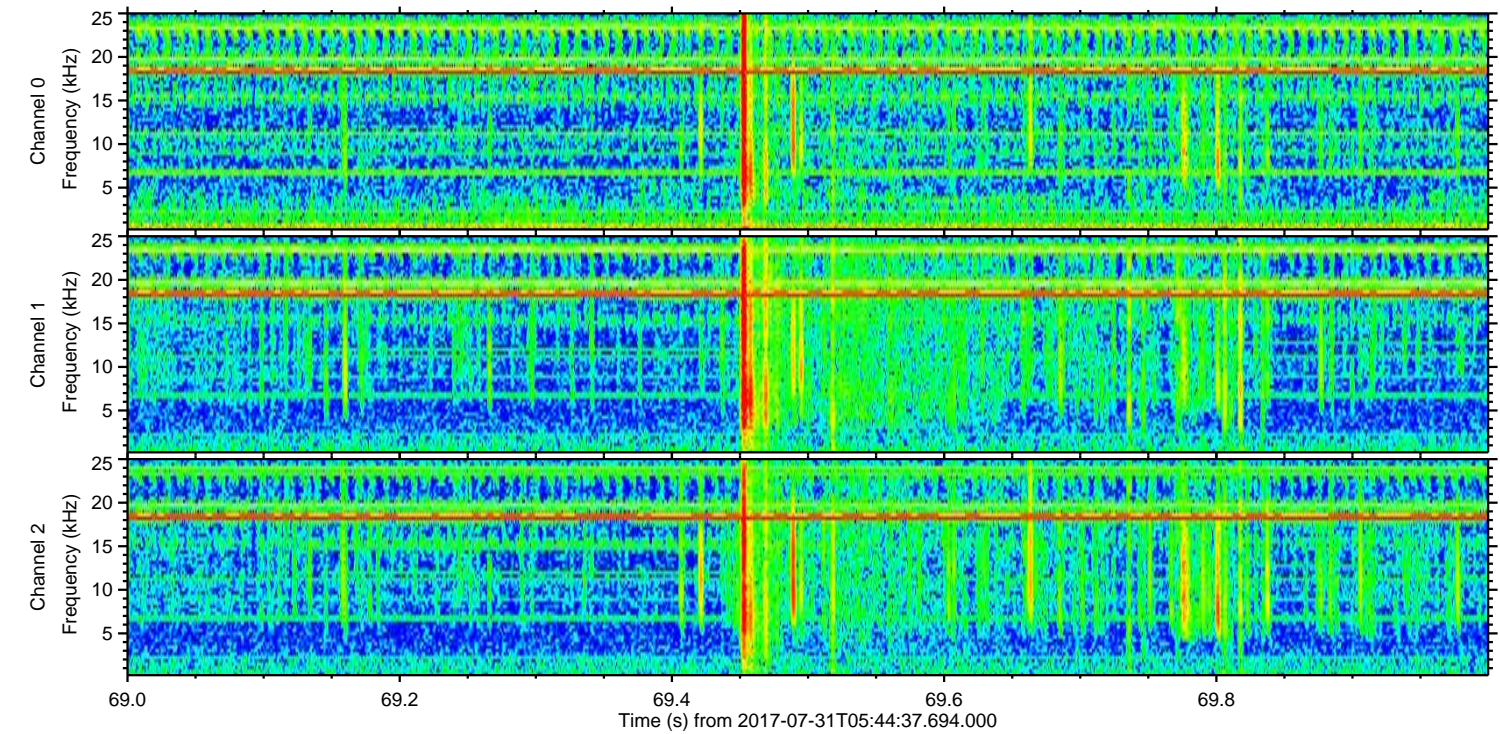
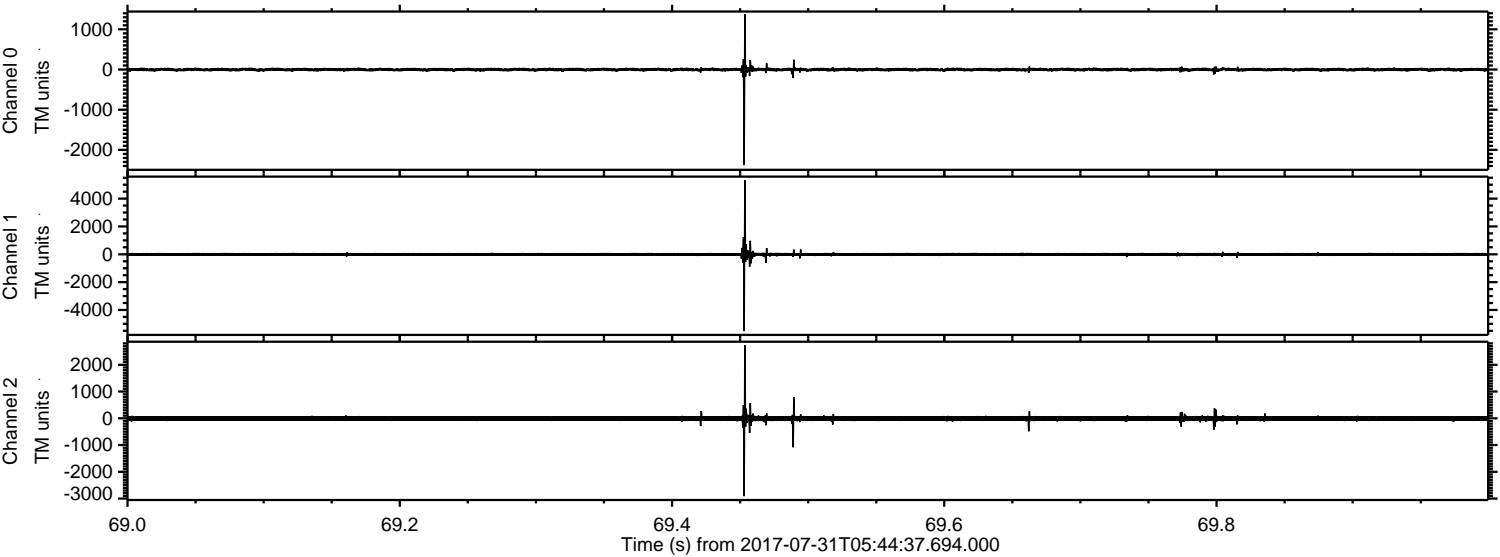

ELMAVAN 3D WAVEFORMS (Measured data sampled at 50 kHz) 51000 packets of 144 samples from 2017-07-31T05:44:37.694.000. Part 101/147

Processed Mon Jul 31 07:52:15 2017 by ELM ver.2012-10-06 from 001__elm20170731_054436__dat00.bin

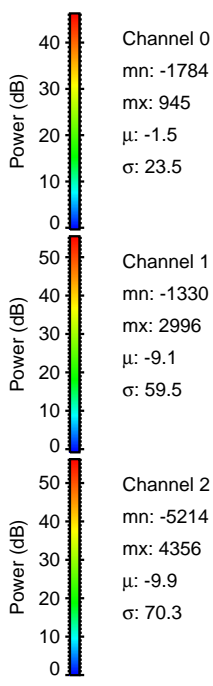
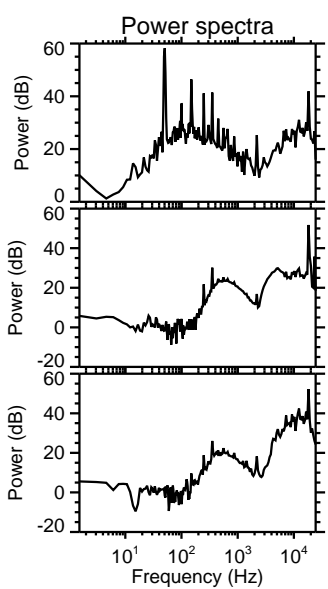
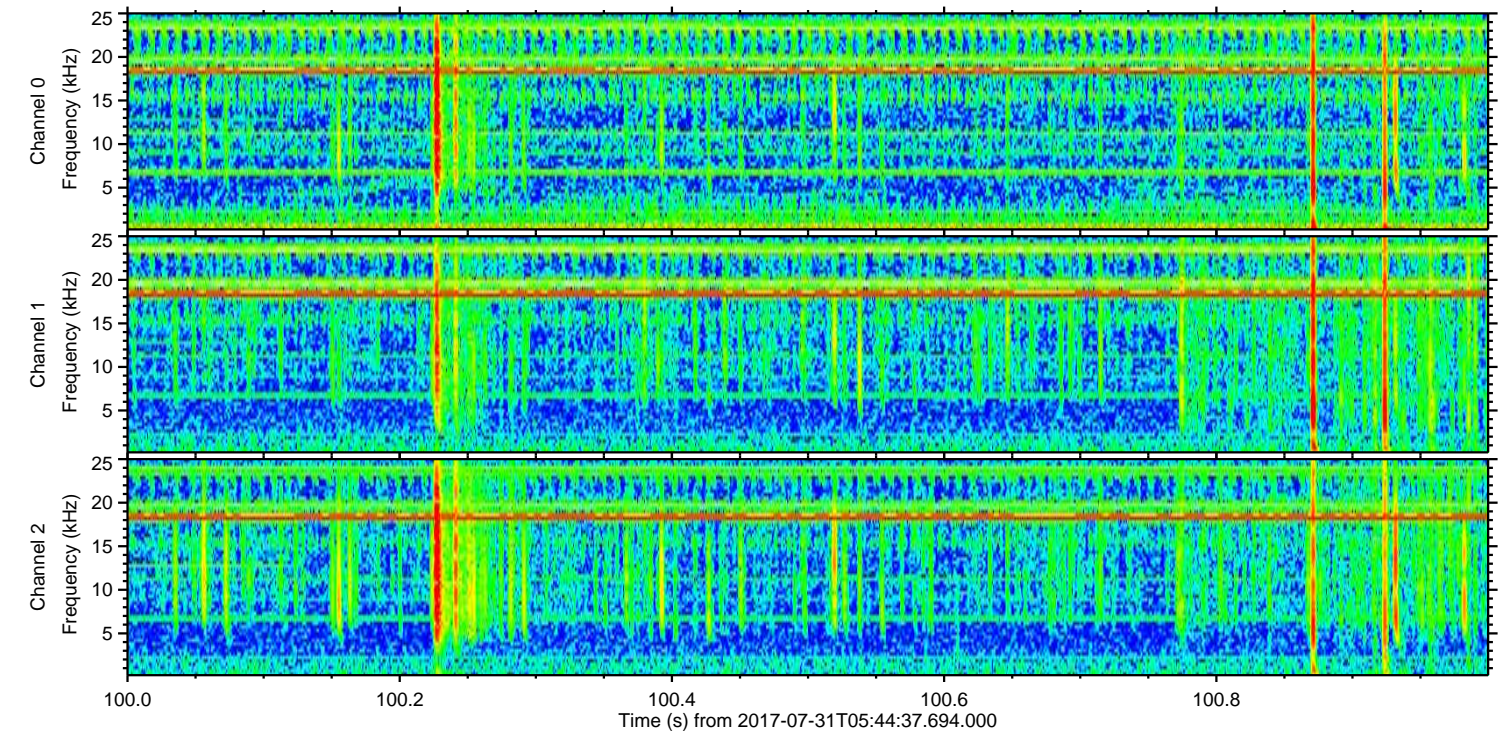
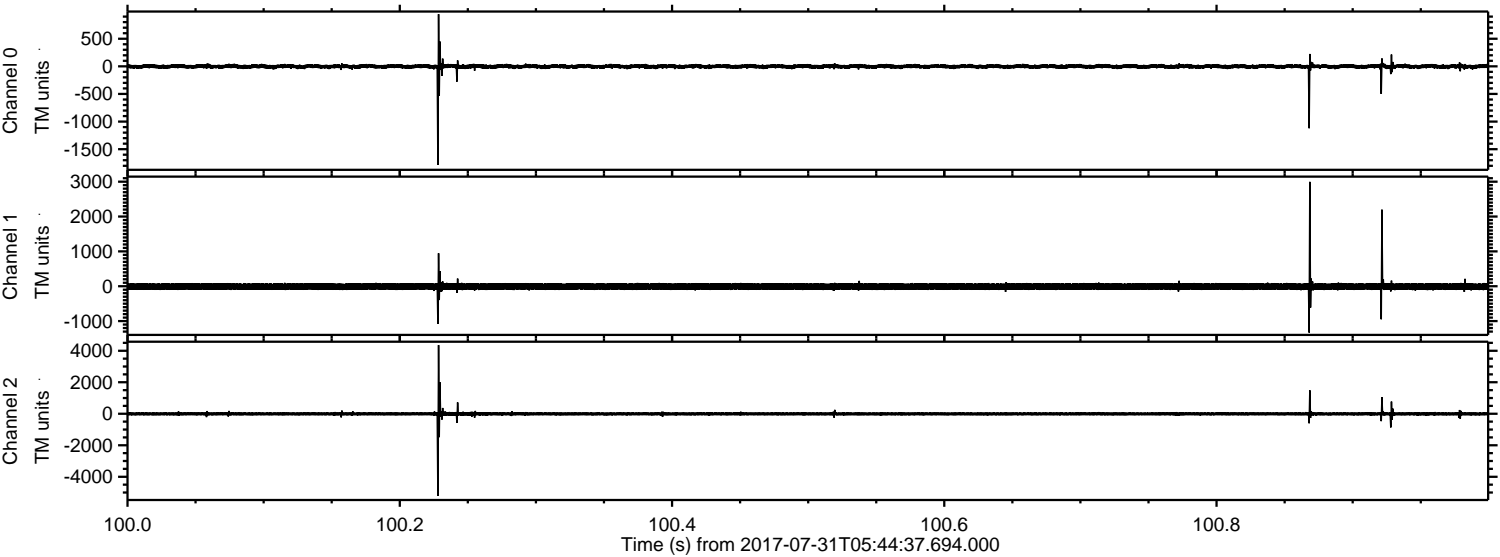

Channel 0
mn: -1784
mx: 945
 μ : -1.5
 σ : 23.5

Channel 1
mn: -1330
mx: 2996
 μ : -9.1
 σ : 59.5

Channel 2
mn: -5214
mx: 4356
 μ : -9.9
 σ : 70.3

Processed Mon Jul 31 07:52:15 2017 by ELM ver.2012-10-06 from 001__elm20170731_054436__dat00.bin

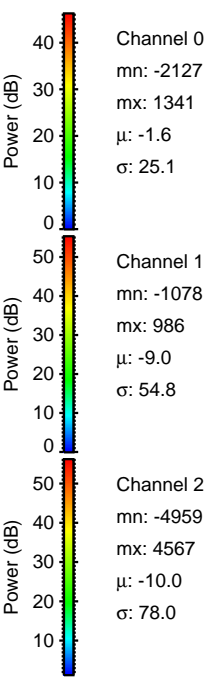
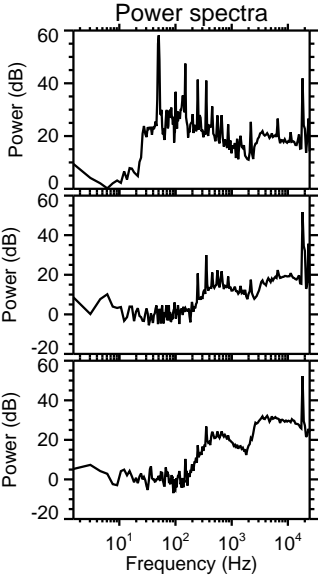
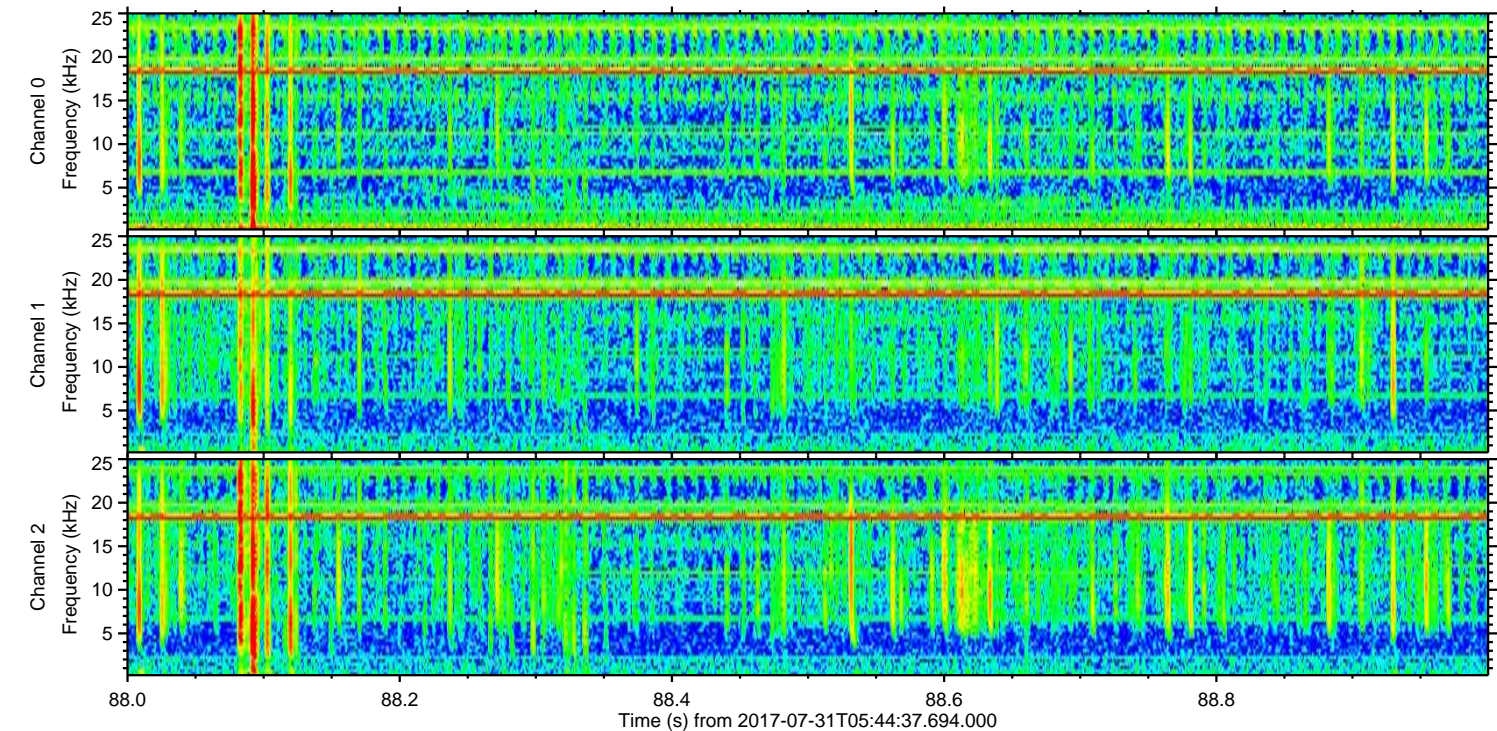
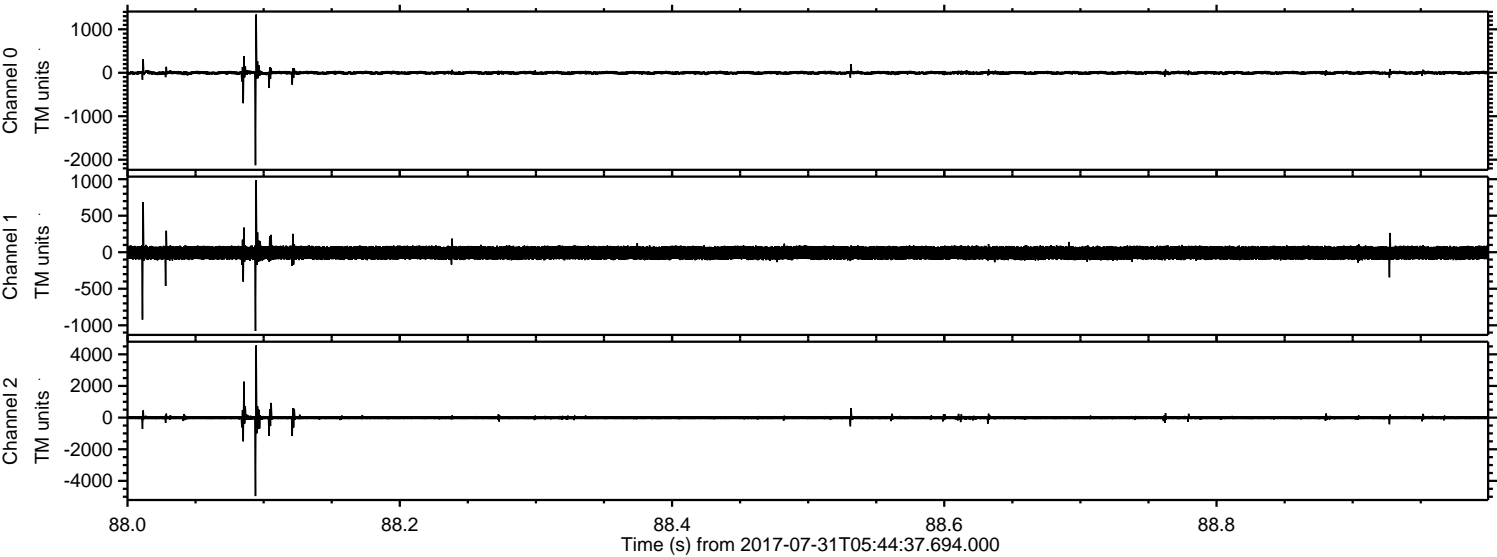

ELMAVAN 3D WAVEFORMS (Measured data sampled at 50 kHz) 51000 packets of 144 samples from 2017-07-31T05:44:37.694.000. Part 112/147

Processed Mon Jul 31 07:52:16 2017 by ELM ver.2012-10-06 from 001__elm20170731_054436__dat00.bin

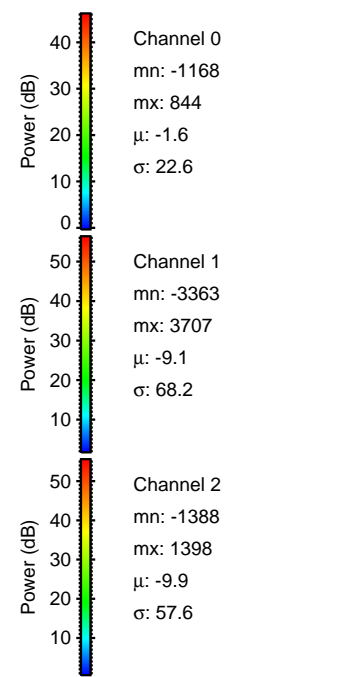
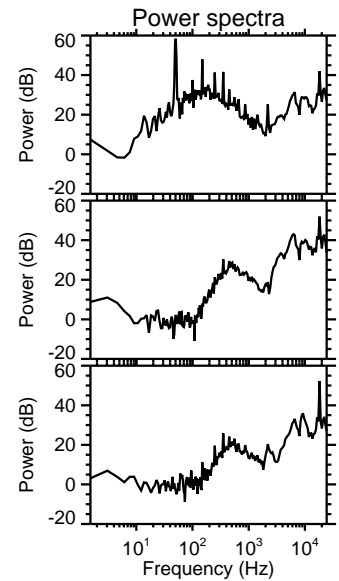
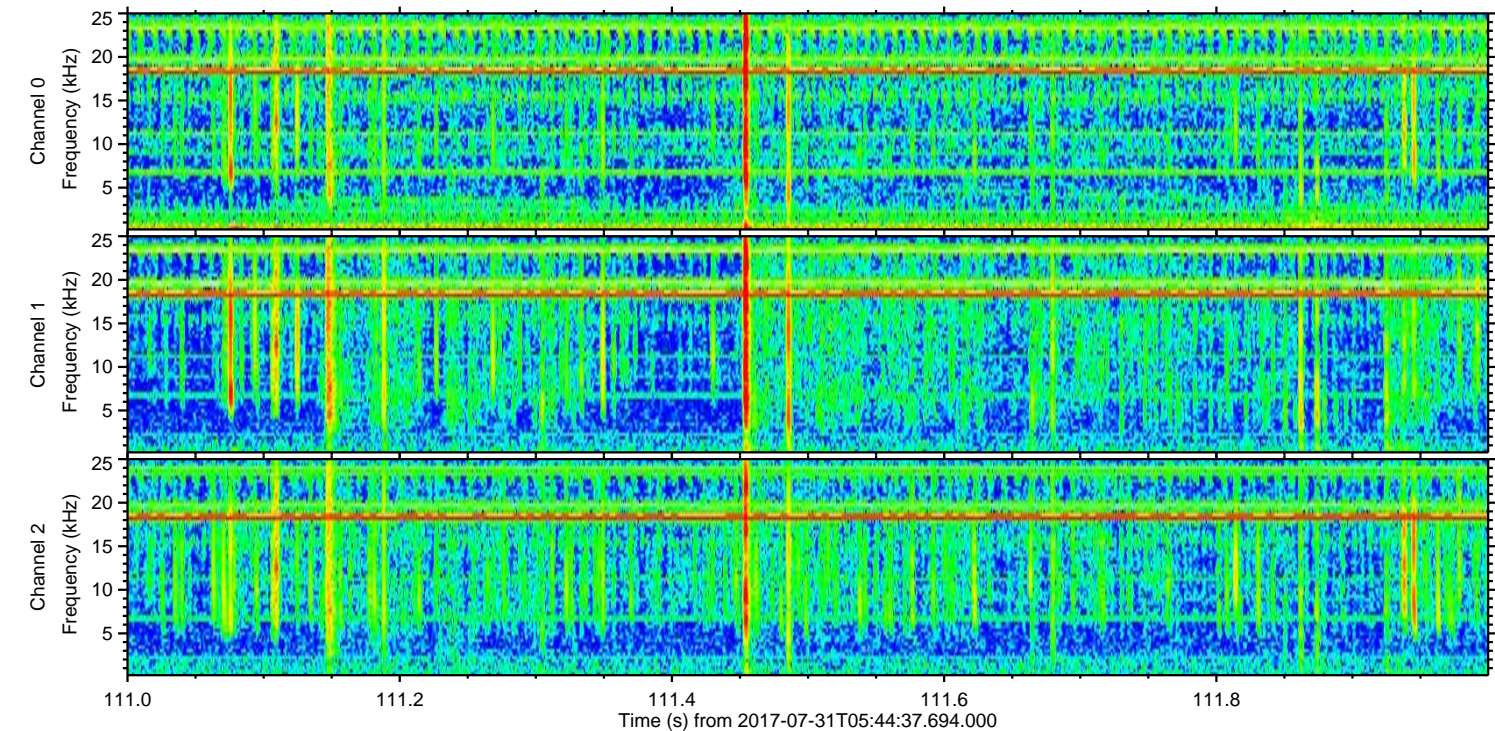
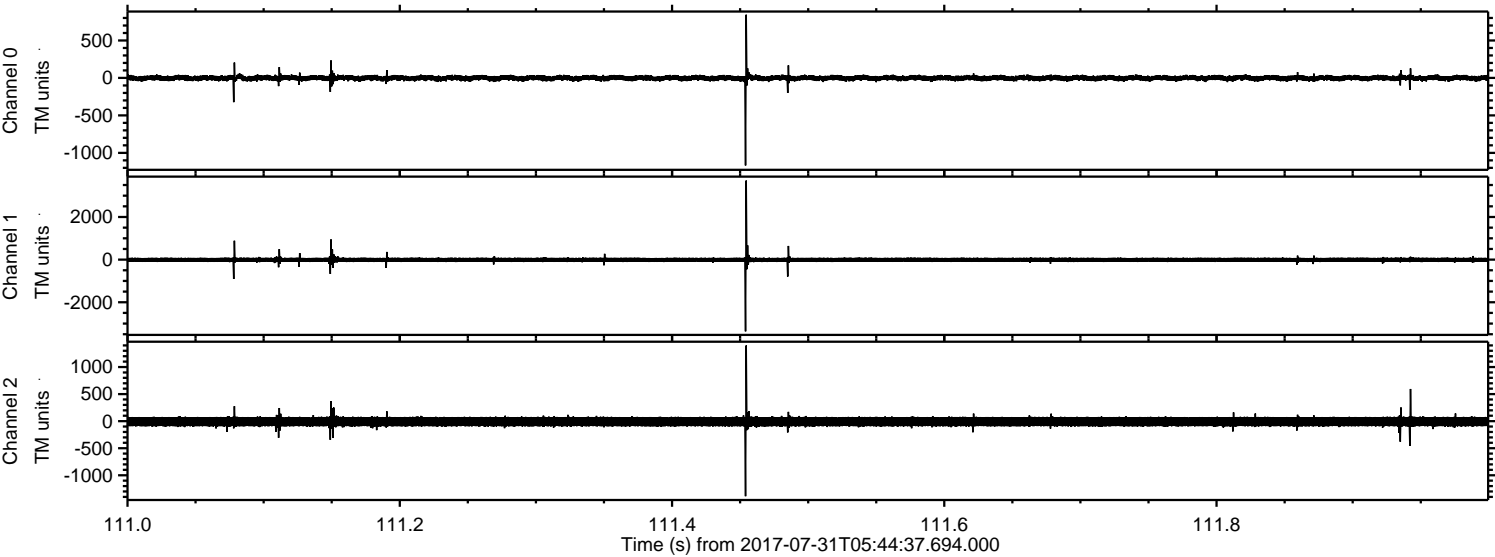

Channel 0
mn: -1168
mx: 844
 μ : -1.6
 σ : 22.6

Channel 1
mn: -3363
mx: 3707
 μ : -9.1
 σ : 68.2

Channel 2
mn: -1388
mx: 1398
 μ : -9.9
 σ : 57.6

ELMAVAN 3D WAVEFORMS (Measured data sampled at 50 kHz) 51000 packets of 144 samples from 2017-07-31T05:44:37.694.000. Part 141/147

Processed Mon Jul 31 07:52:17 2017 by ELM ver.2012-10-06 from 001__elm20170731_054436__dat00.bin

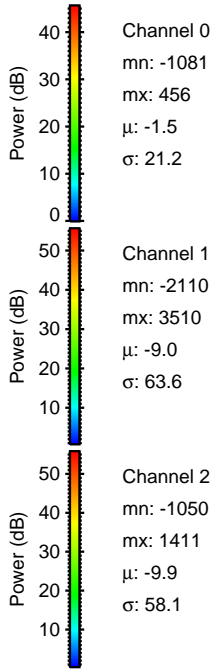
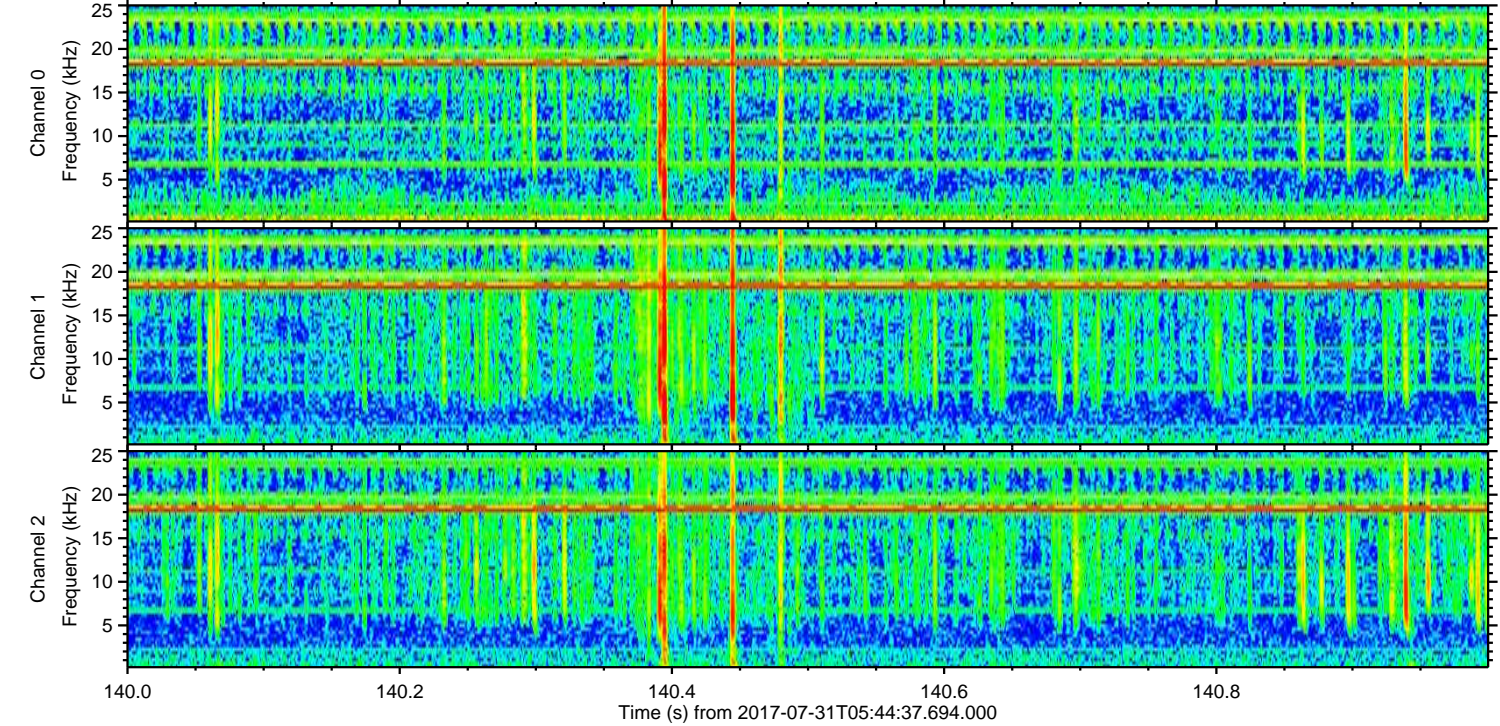
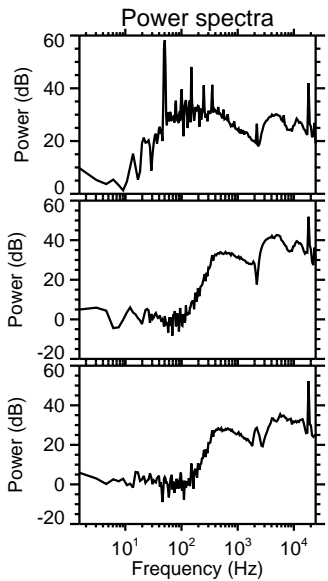
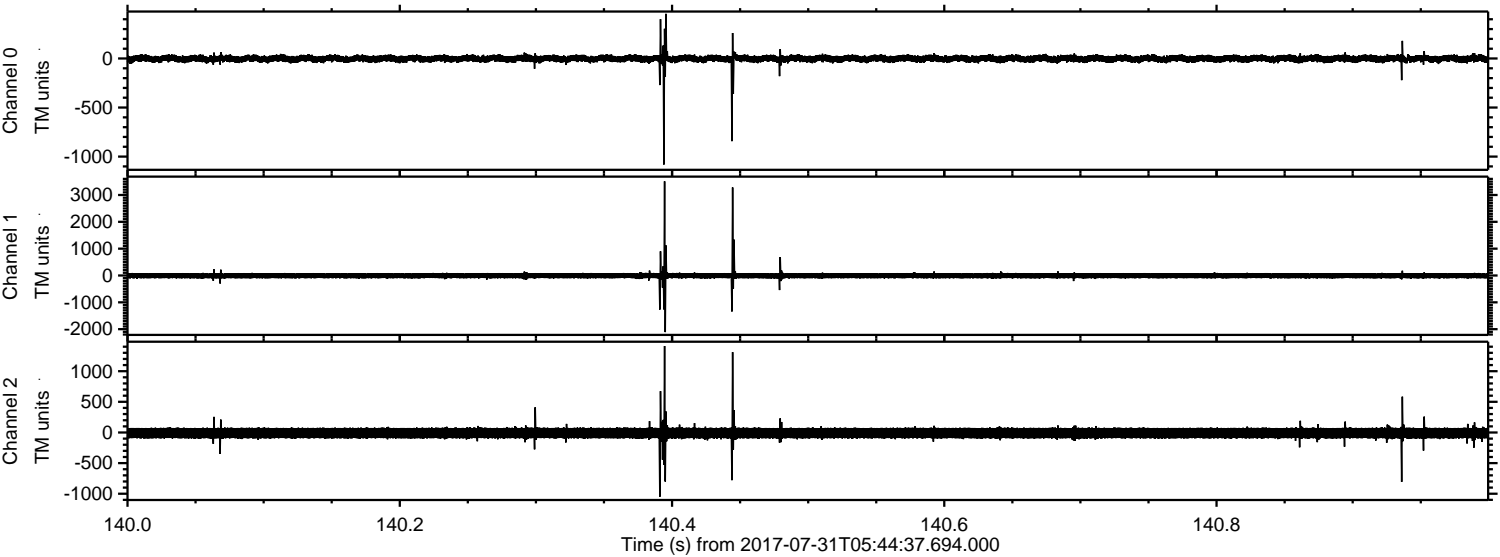

ELMAVAN 3D WAVEFORMS (Measured data sampled at 50 kHz) 51000 packets of 144 samples from 2017-07-31T05:44:37.694.000. Part 63/147

Processed Mon Jul 31 07:52:18 2017 by ELM ver.2012-10-06 from 001__elm20170731_054436__dat00.bin

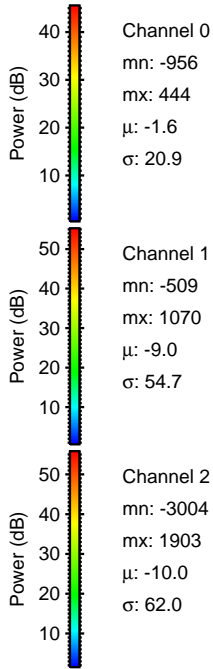
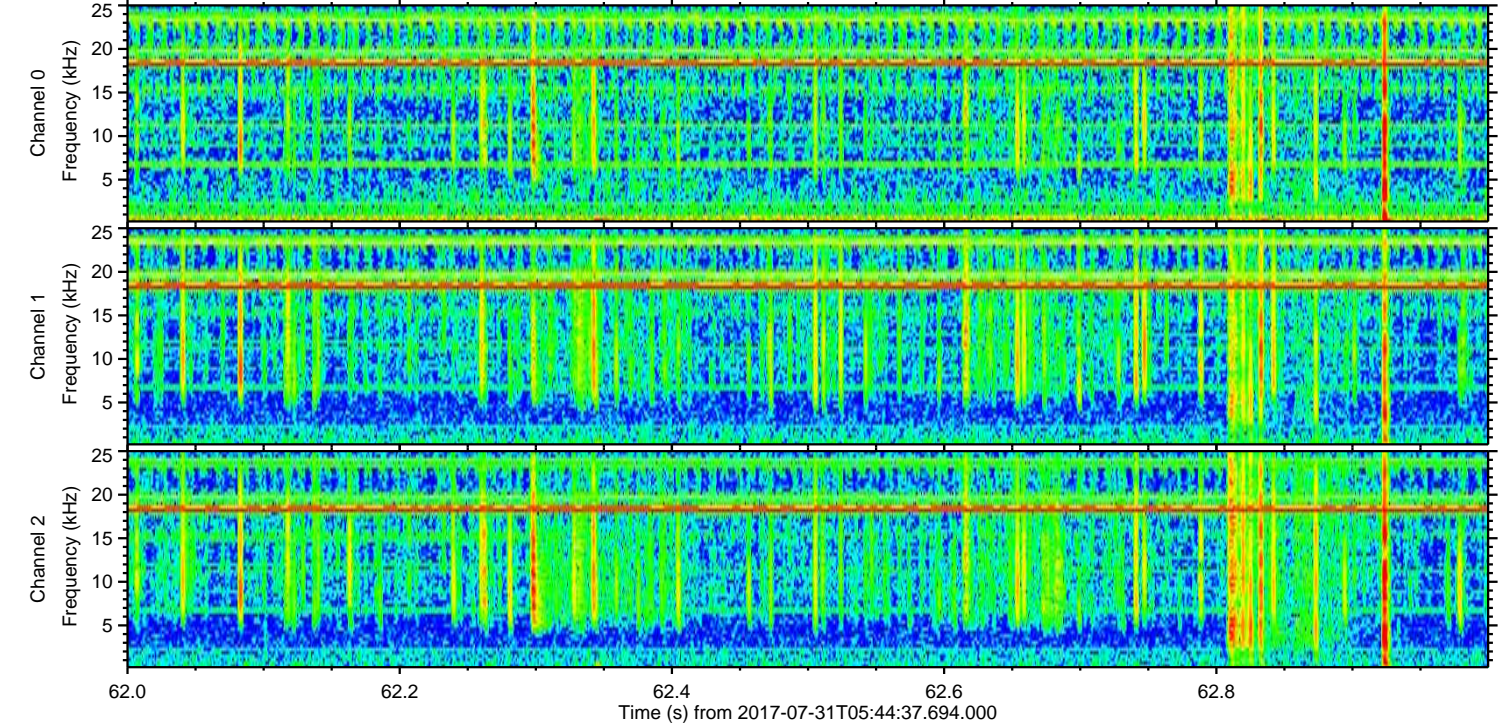
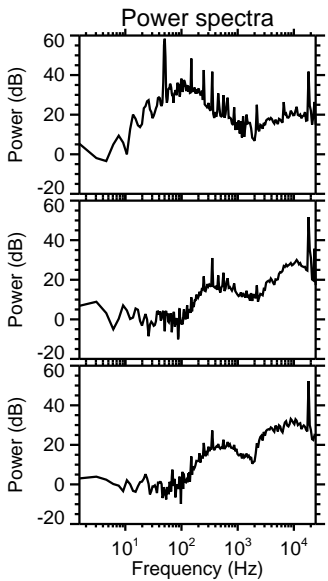
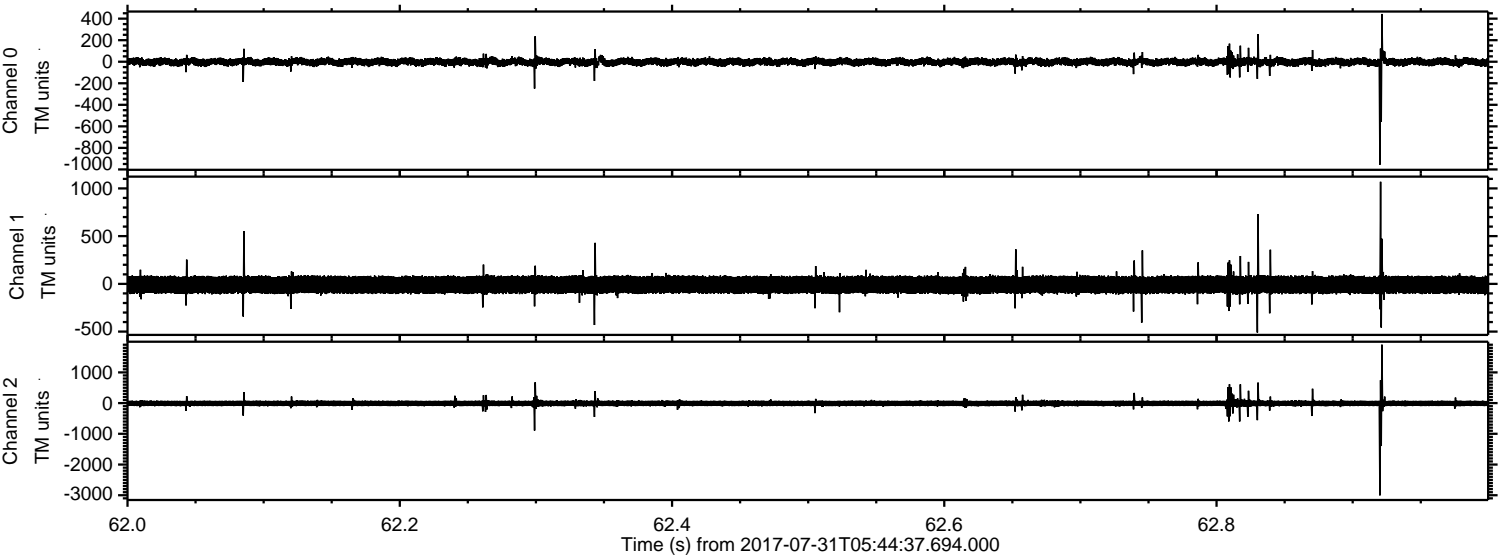

ELMAVAN 3D WAVEFORMS (Measured data sampled at 50 kHz) 51000 packets of 144 samples from 2017-07-31T05:44:37.694.000. Part 7/147

Processed Mon Jul 31 07:52:18 2017 by ELM ver.2012-10-06 from 001__elm20170731_054436__dat00.bin

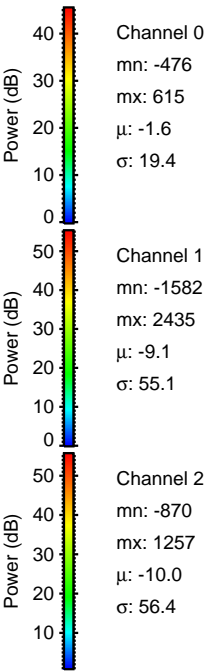
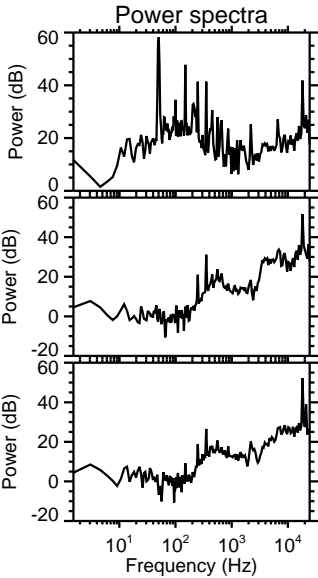
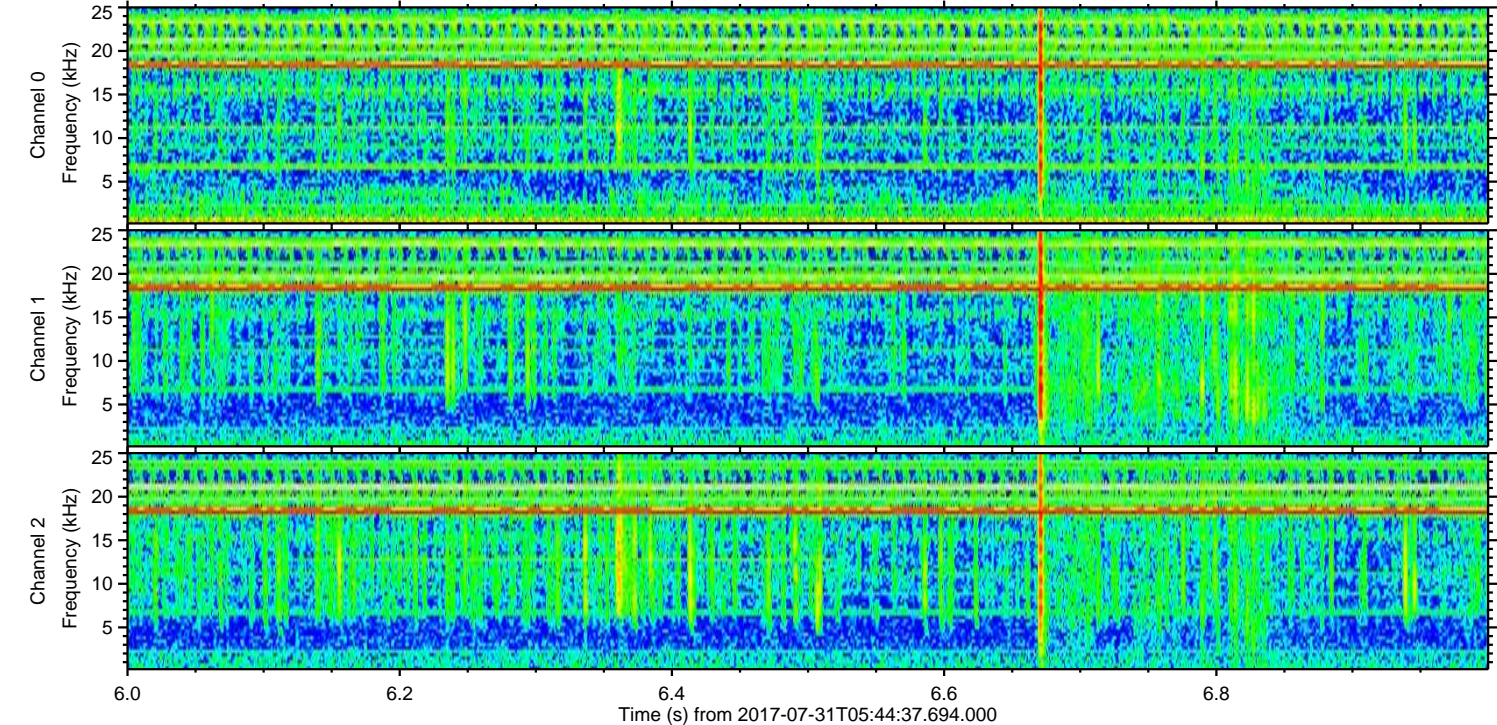
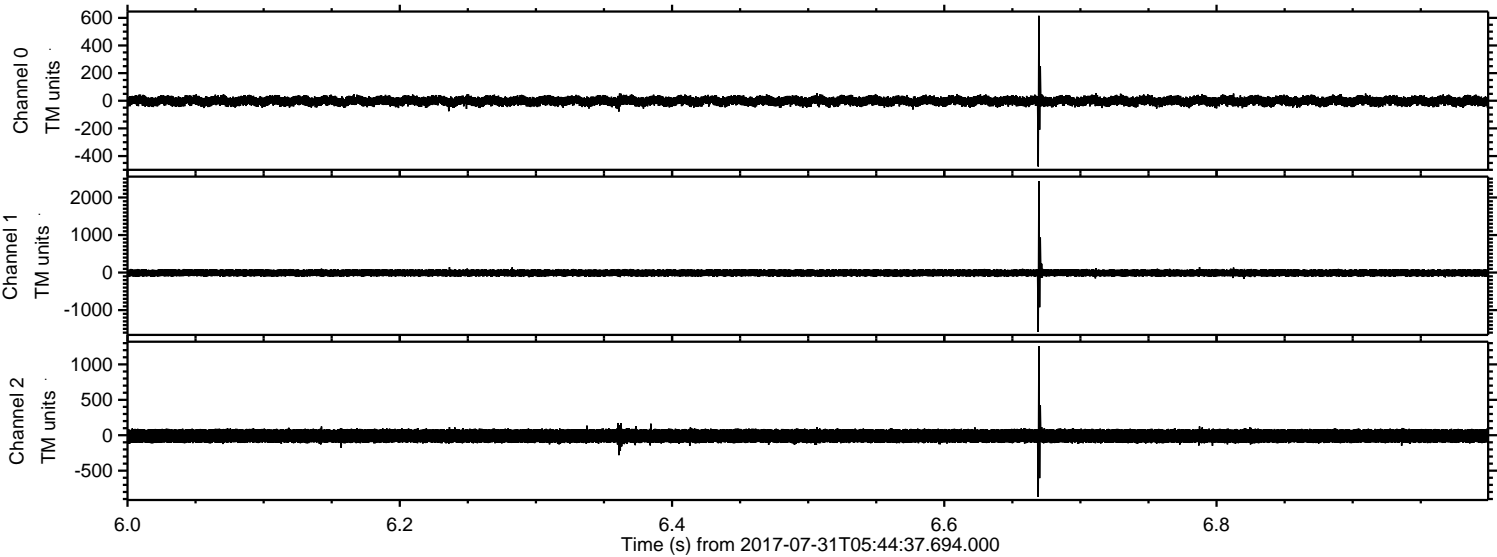

ELMAVAN 3D WAVEFORMS (Measured data sampled at 50 kHz) 51000 packets of 144 samples from 2017-07-31T05:44:37.694.000. Part 142/147

Processed Mon Jul 31 07:52:19 2017 by ELM ver.2012-10-06 from 001__elm20170731_054436__dat00.bin

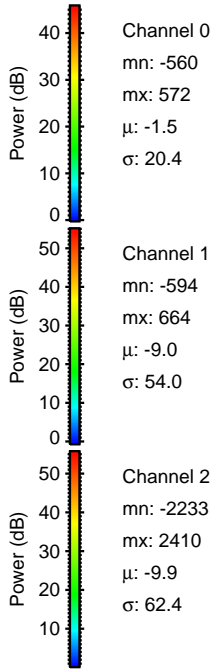
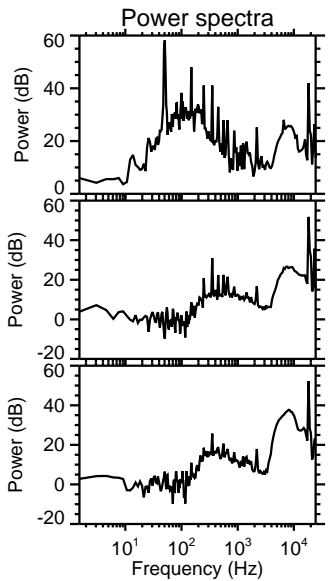
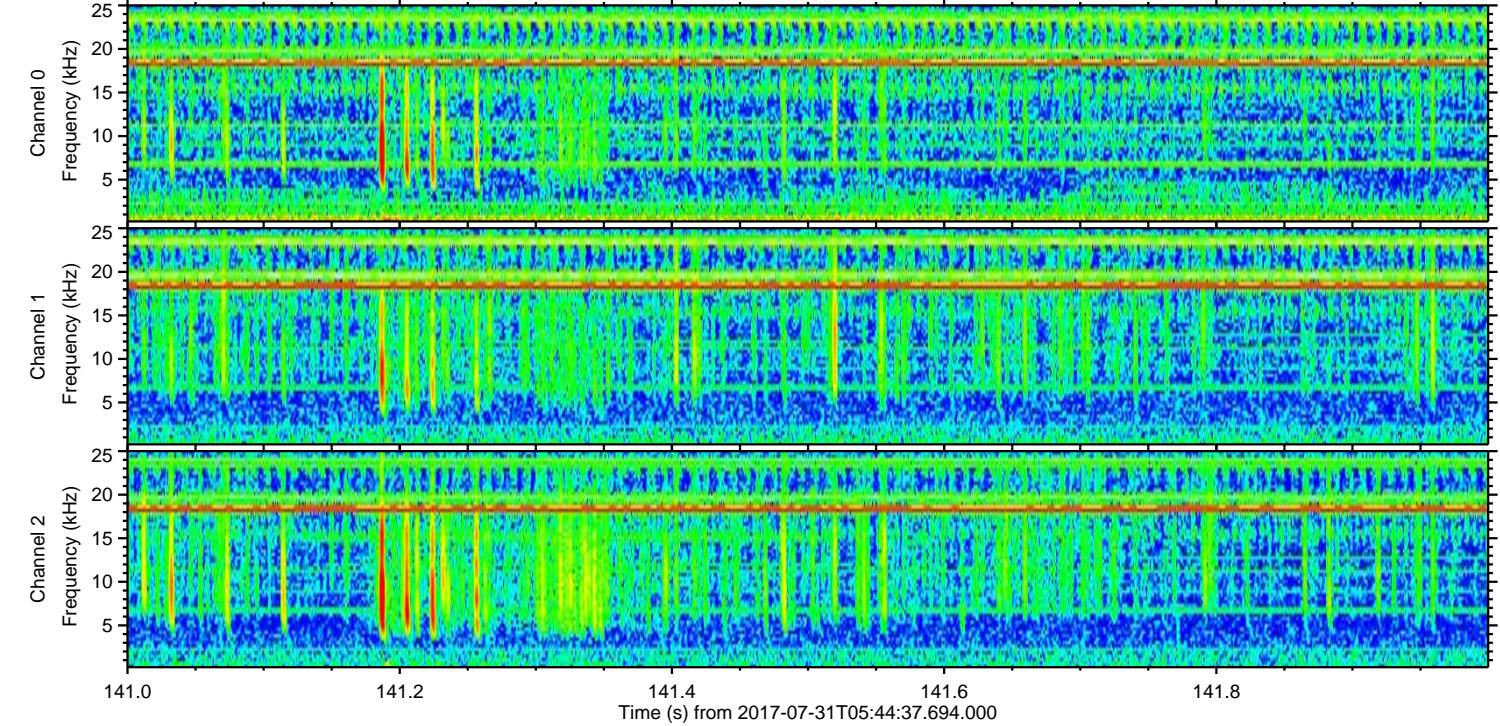
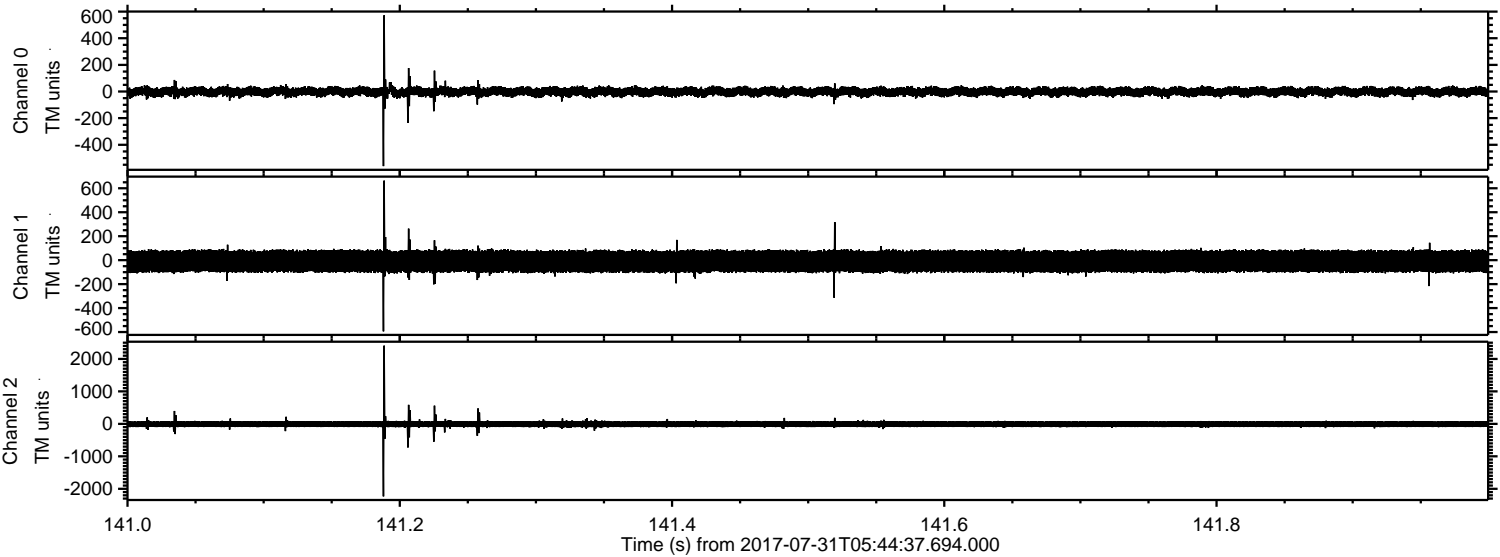

Channel 0
mn: -560
mx: 572
μ: -1.5
σ: 20.4

Channel 1
mn: -594
mx: 664
μ: -9.0
σ: 54.0

Channel 2
mn: -2233
mx: 2410
μ: -9.9
σ: 62.4

ELMAVAN 3D WAVEFORMS (Measured data sampled at 50 kHz) 51000 packets of 144 samples from 2017-07-31T05:44:37.694.000. Part 1/147

Processed Mon Jul 31 07:52:20 2017 by ELM ver.2012-10-06 from 001__elm20170731_054436__dat00.bin

