

ELMAVAN 3D WAVEFORMS (Measured data sampled at 50 kHz) 50999 packets of 144 samples from 2017-07-31T03:04:31.082.999.

Processed Mon Jul 31 05:12:38 2017 by ELM ver.2012-10-06 from 001__elm20170731_030430__dat00.bin

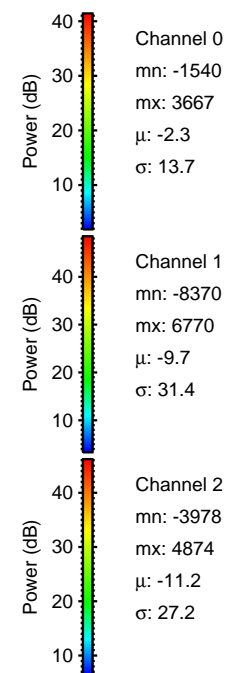
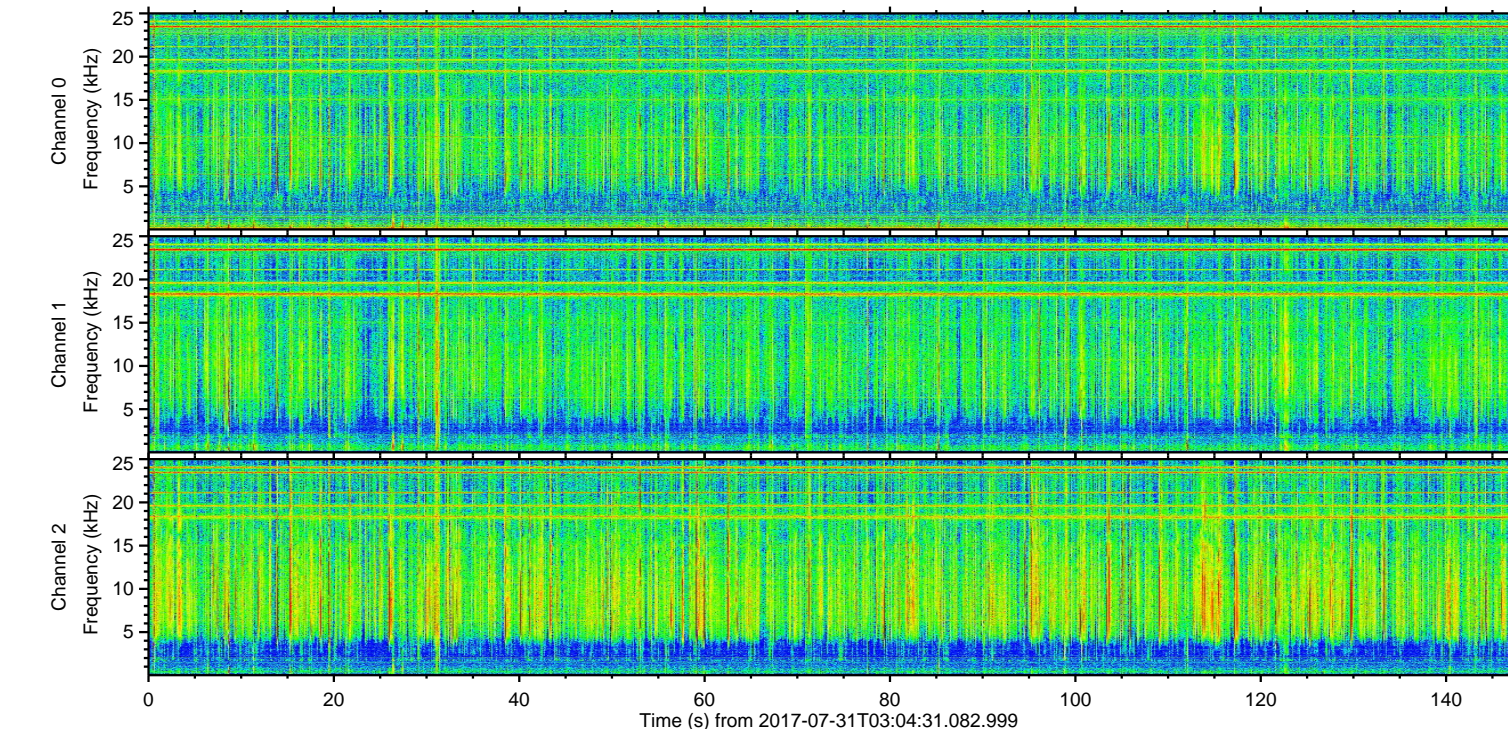
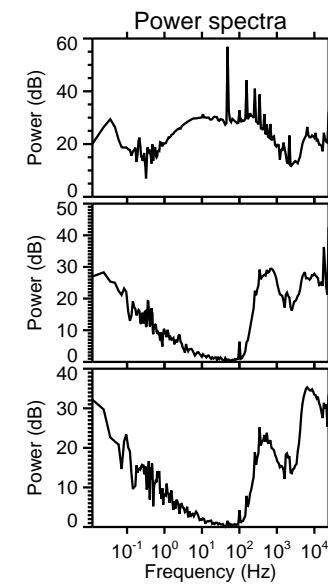
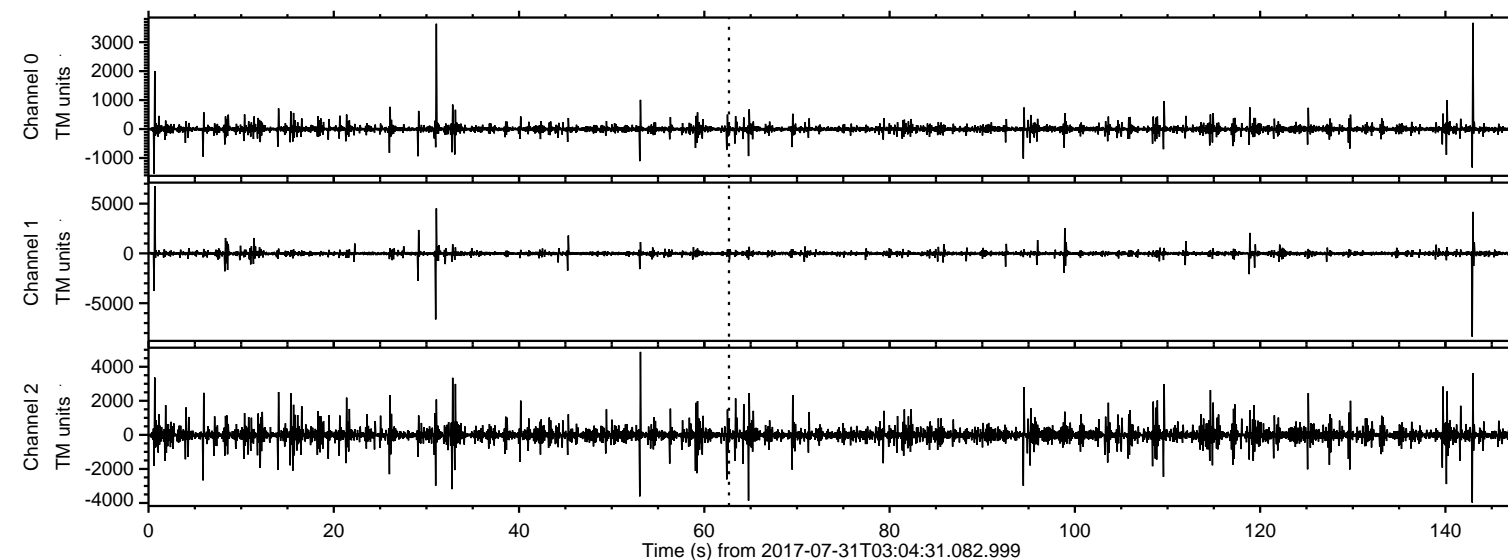

ELMAVAN 3D WAVEFORMS (Measured data sampled at 50 kHz) 50999 packets of 144 samples from 2017-07-31T03:04:31.082.999. Part 144/147

Processed Mon Jul 31 05:12:45 2017 by ELM ver.2012-10-06 from 001__elm20170731_030430__dat00.bin

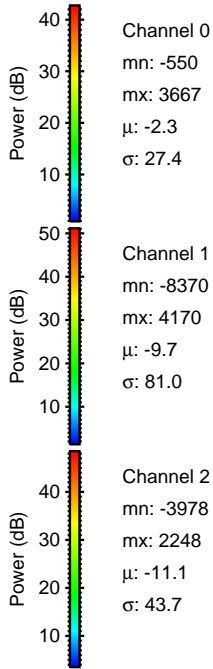
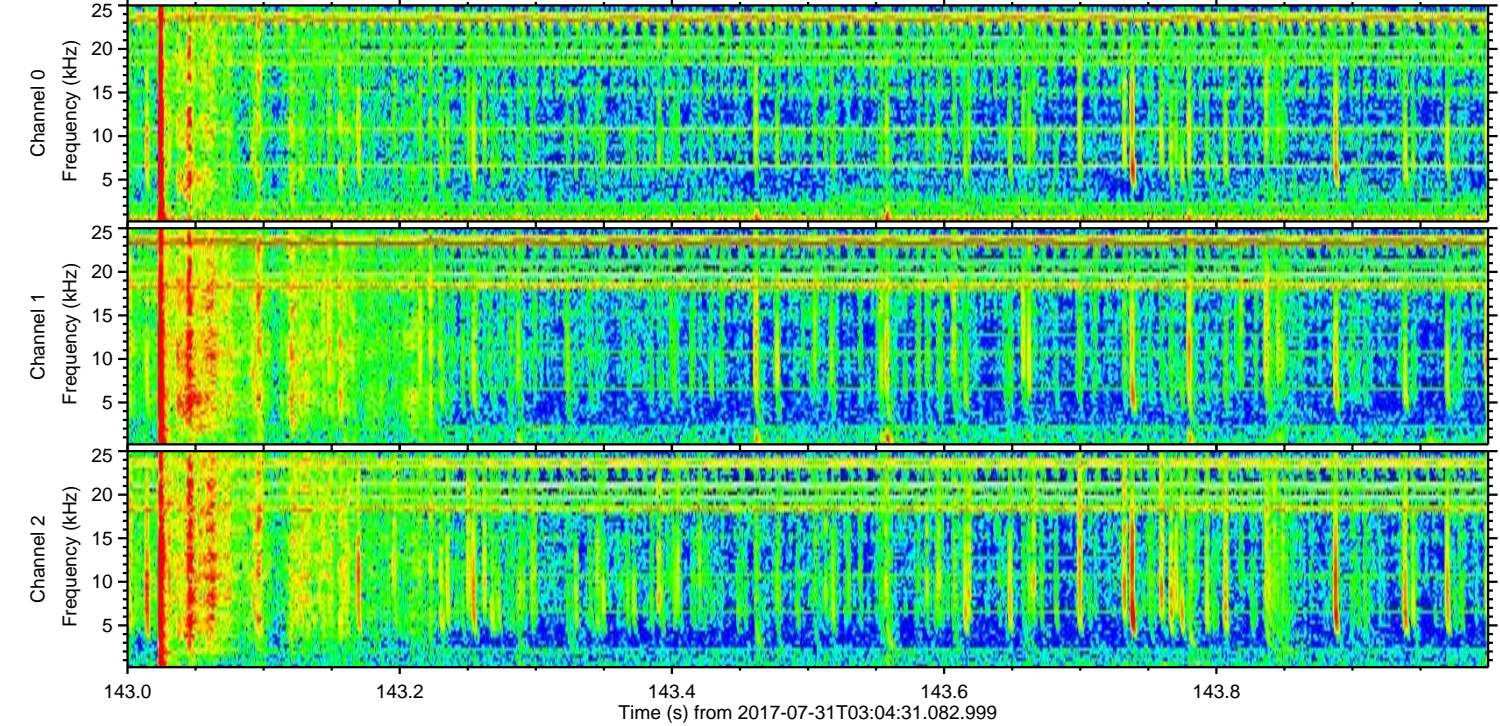
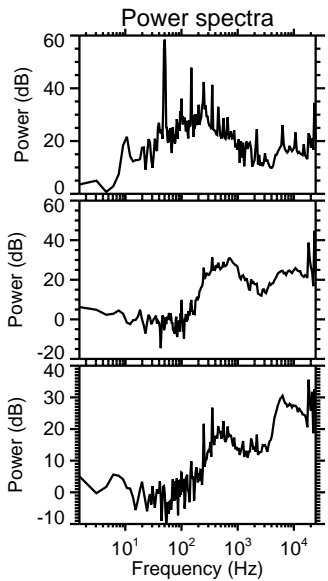
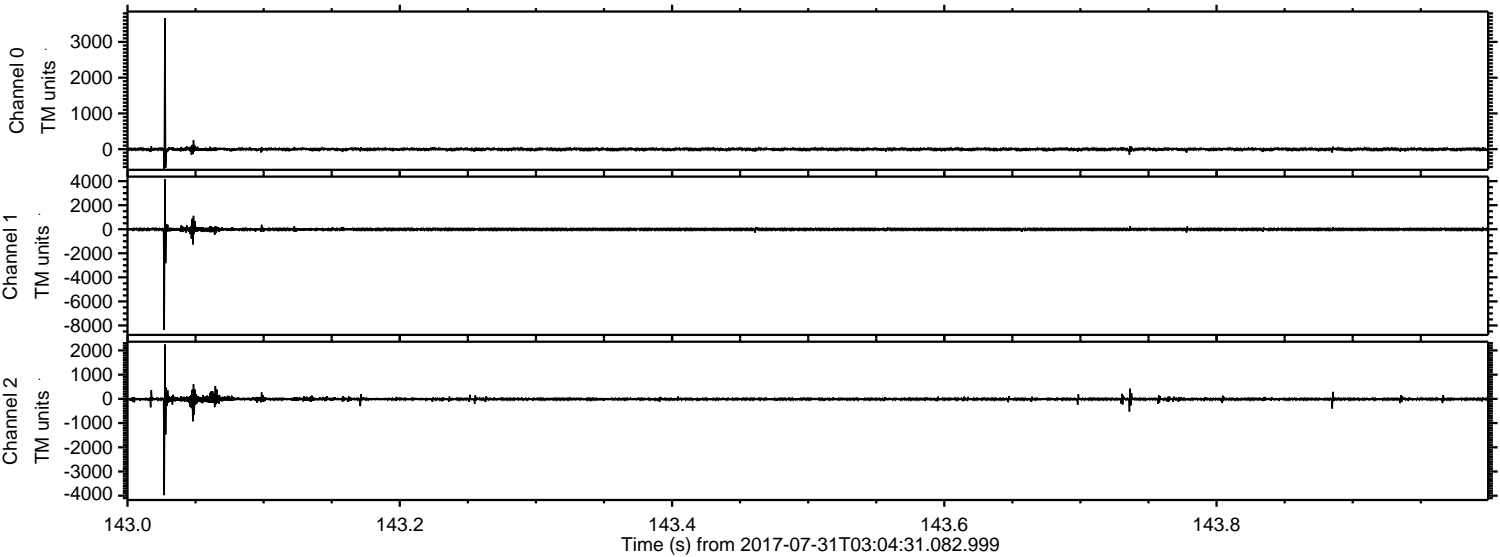

Channel 0
mn: -550
mx: 3667
 μ : -2.3
 σ : 27.4

Channel 1
mn: -8370
mx: 4170
 μ : -9.7
 σ : 81.0

Channel 2
mn: -3978
mx: 2248
 μ : -11.1
 σ : 43.7

ELMAVAN 3D WAVEFORMS (Measured data sampled at 50 kHz) 50999 packets of 144 samples from 2017-07-31T03:04:31.082.999. Part 1/147

Processed Mon Jul 31 05:12:46 2017 by ELM ver.2012-10-06 from 001__elm20170731_030430__dat00.bin

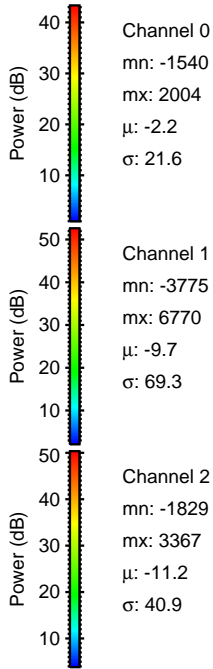
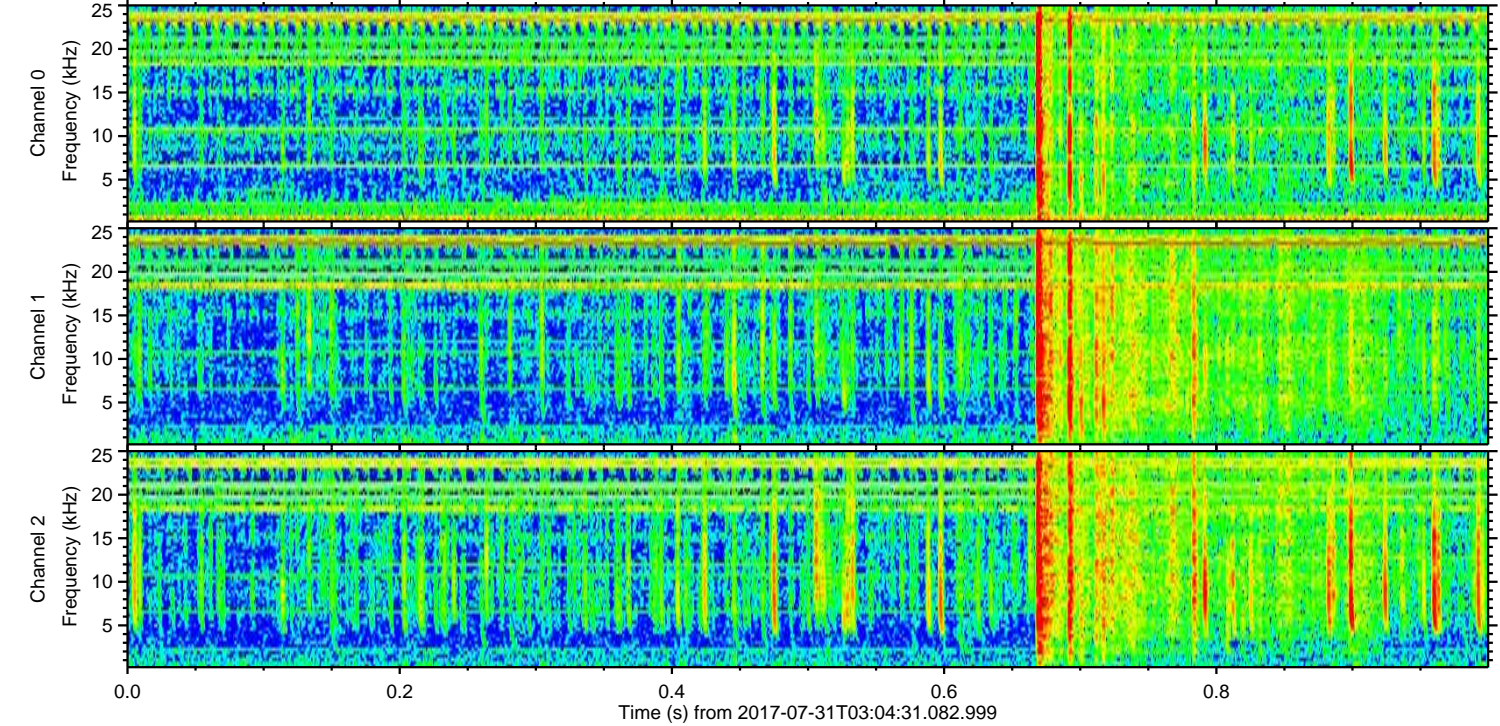
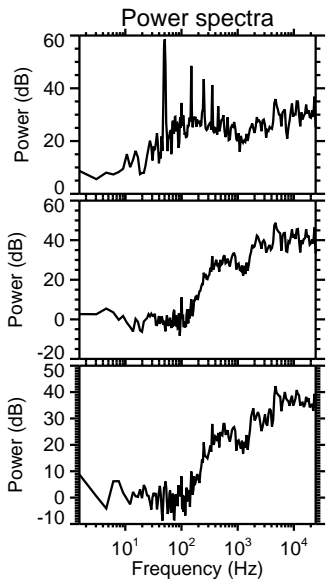
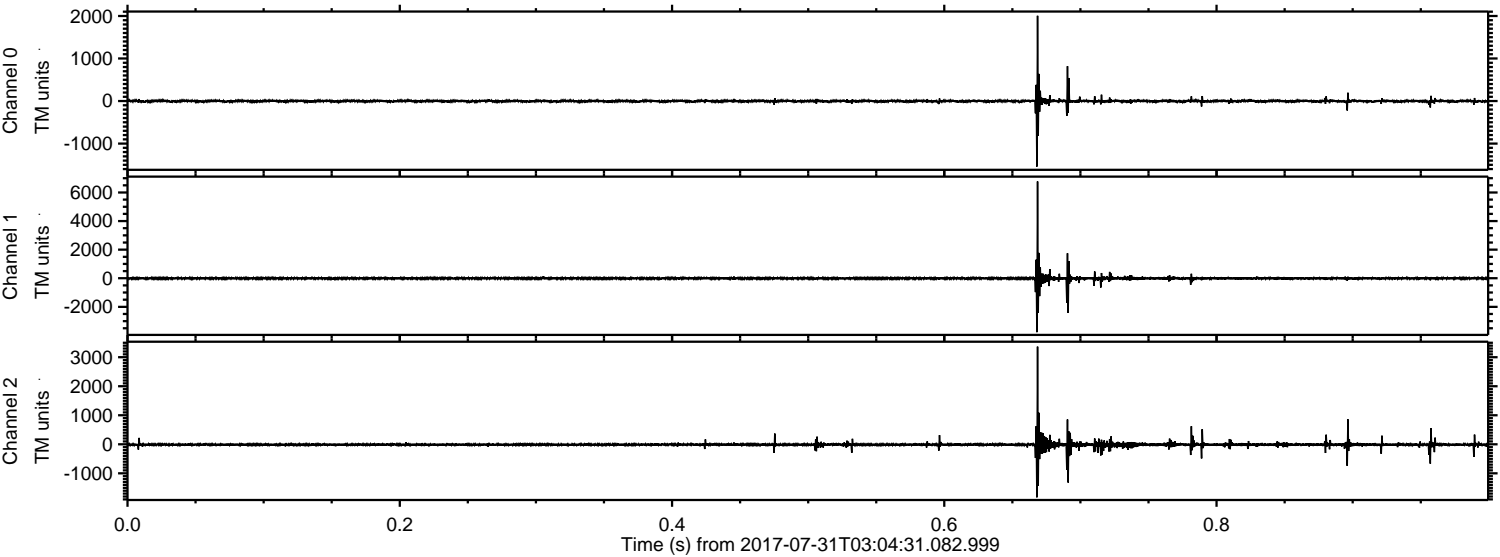

Channel 0
mn: -1540
mx: 2004
 μ : -2.2
 σ : 21.6

Channel 1
mn: -3775
mx: 6770
 μ : -9.7
 σ : 69.3

Channel 2
mn: -1829
mx: 3367
 μ : -11.2
 σ : 40.9

Processed Mon Jul 31 05:12:47 2017 by ELM ver.2012-10-06 from 001__elm20170731_030430__dat00.bin

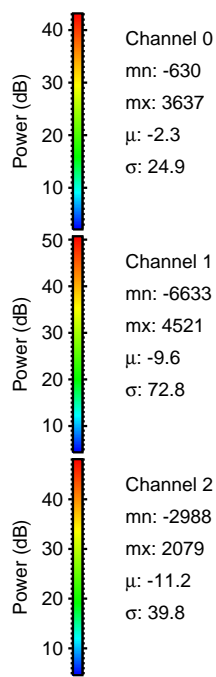
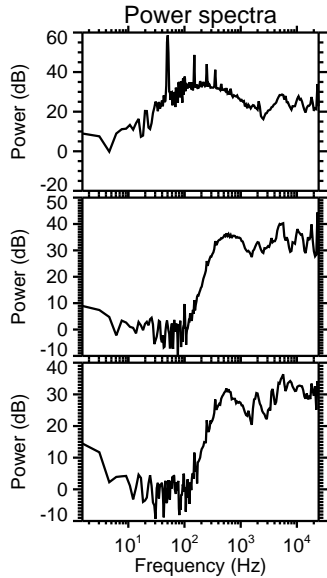
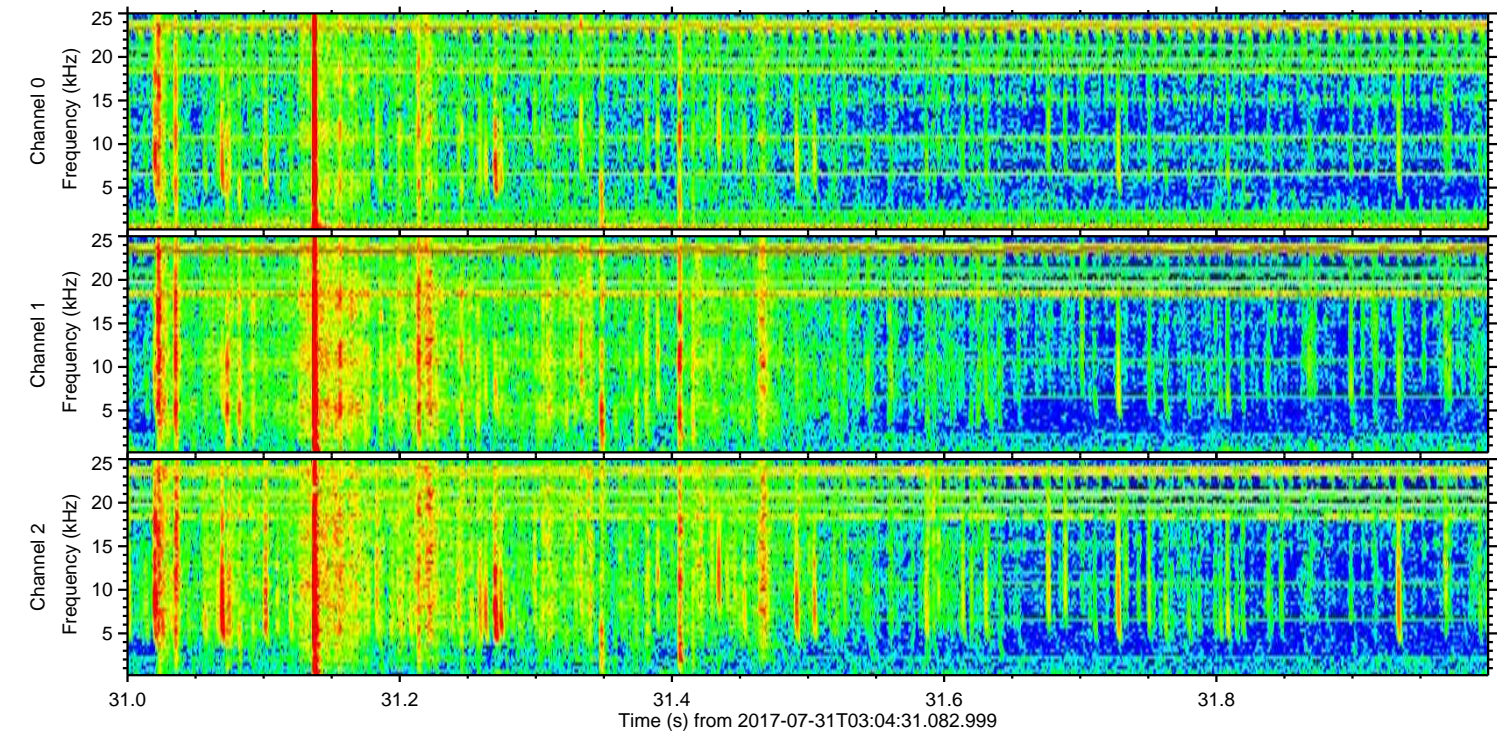
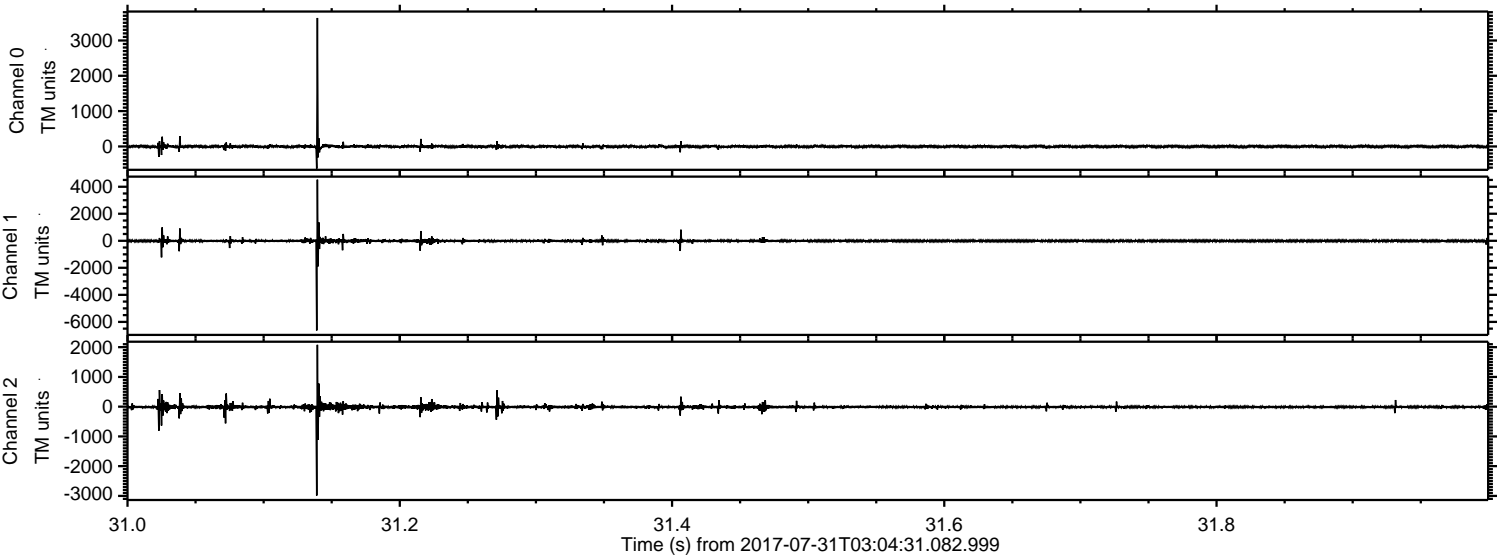

Processed Mon Jul 31 05:12:47 2017 by ELM ver.2012-10-06 from 001__elm20170731_030430__dat00.bin

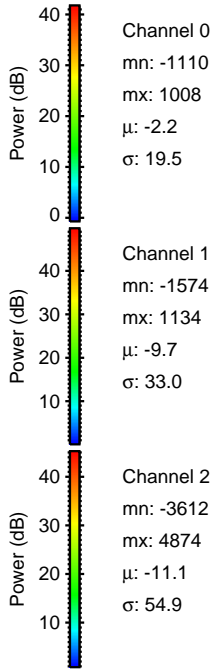
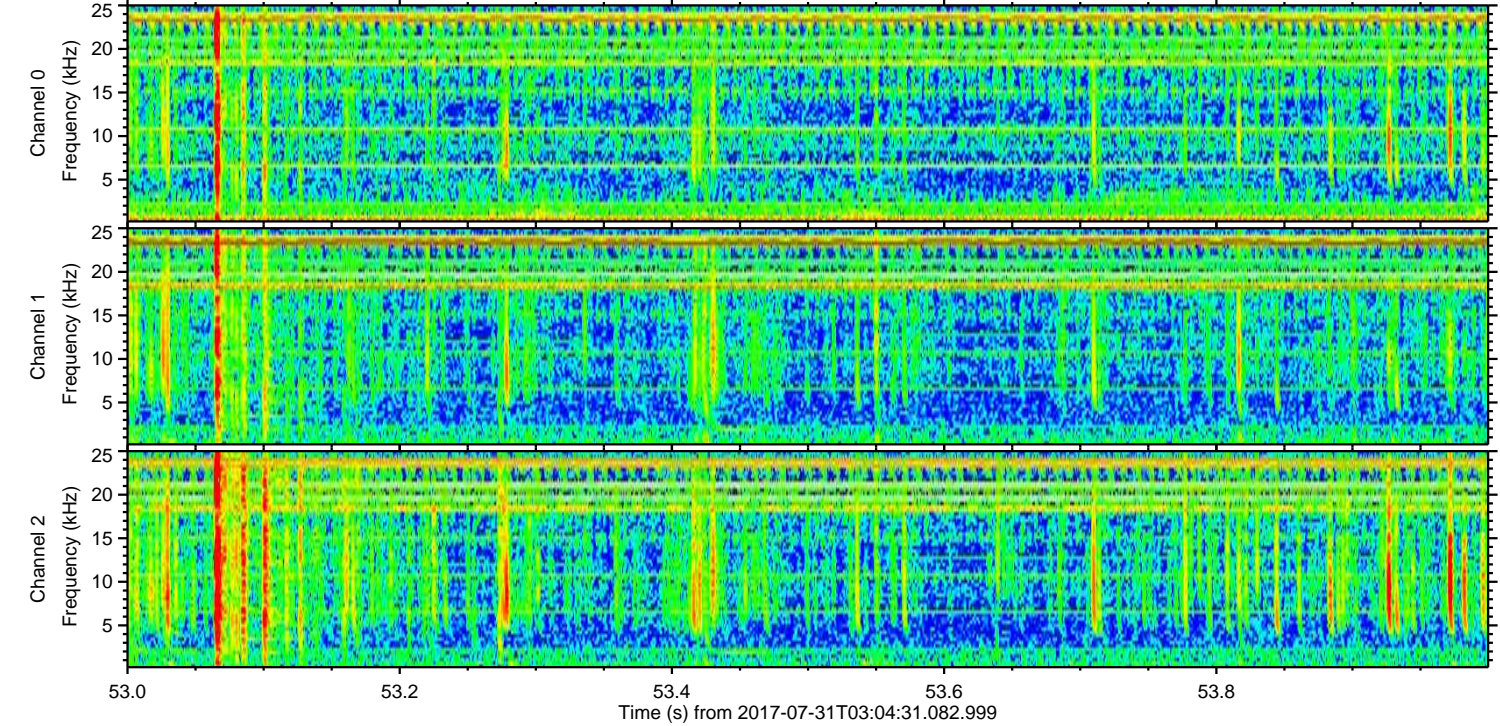
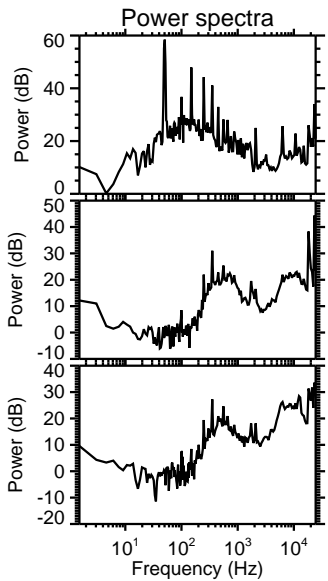
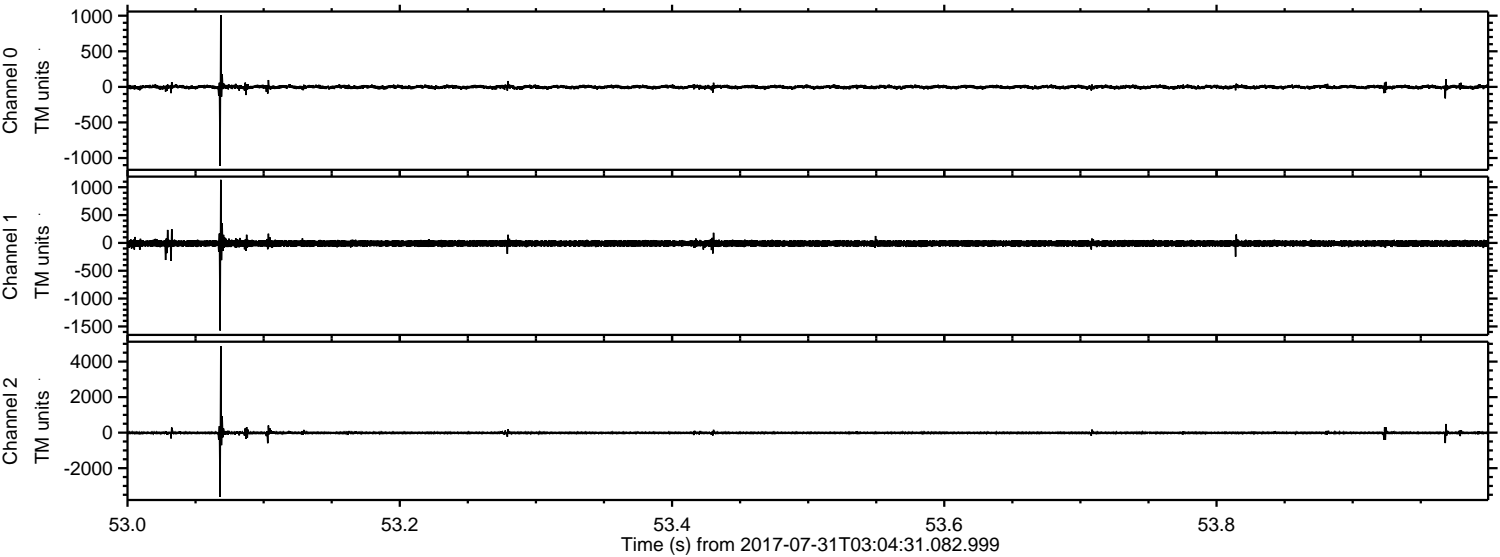

Channel 0
mn: -1110
mx: 1008
 μ : -2.2
 σ : 19.5

Channel 1
mn: -1574
mx: 1134
 μ : -9.7
 σ : 33.0

Channel 2
mn: -3612
mx: 4874
 μ : -11.1
 σ : 54.9

Processed Mon Jul 31 05:12:48 2017 by ELM ver.2012-10-06 from 001__elm20170731_030430__dat00.bin

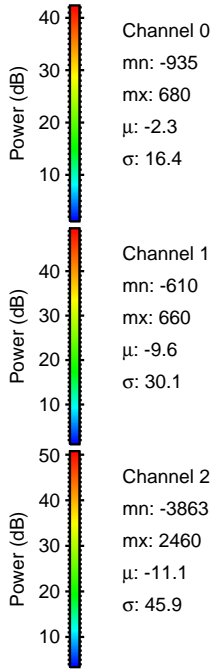
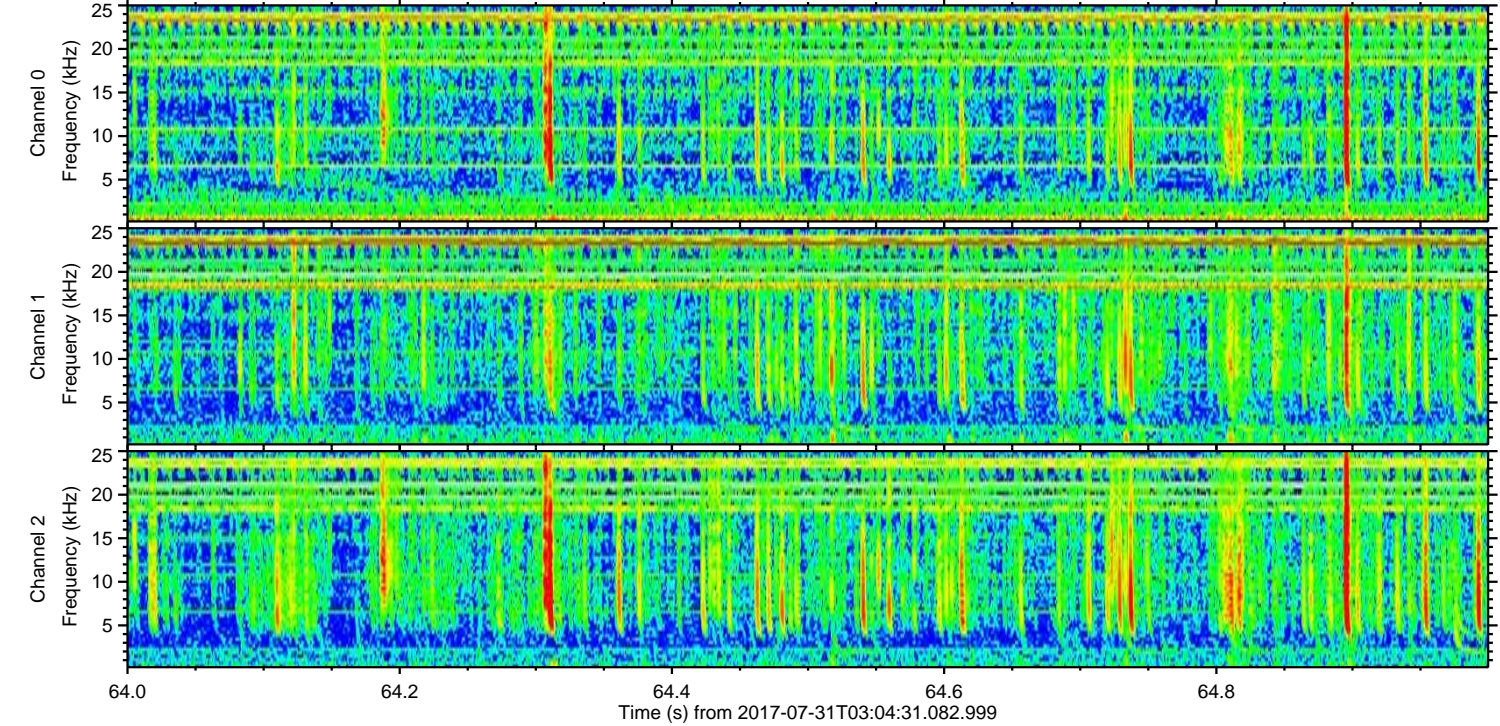
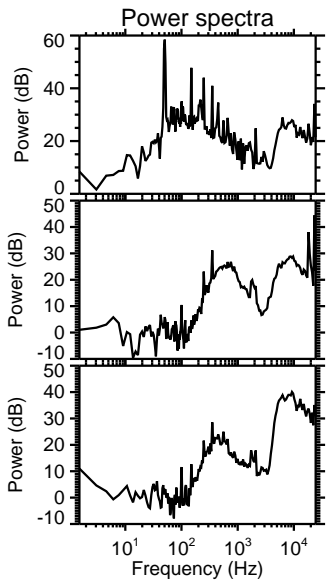
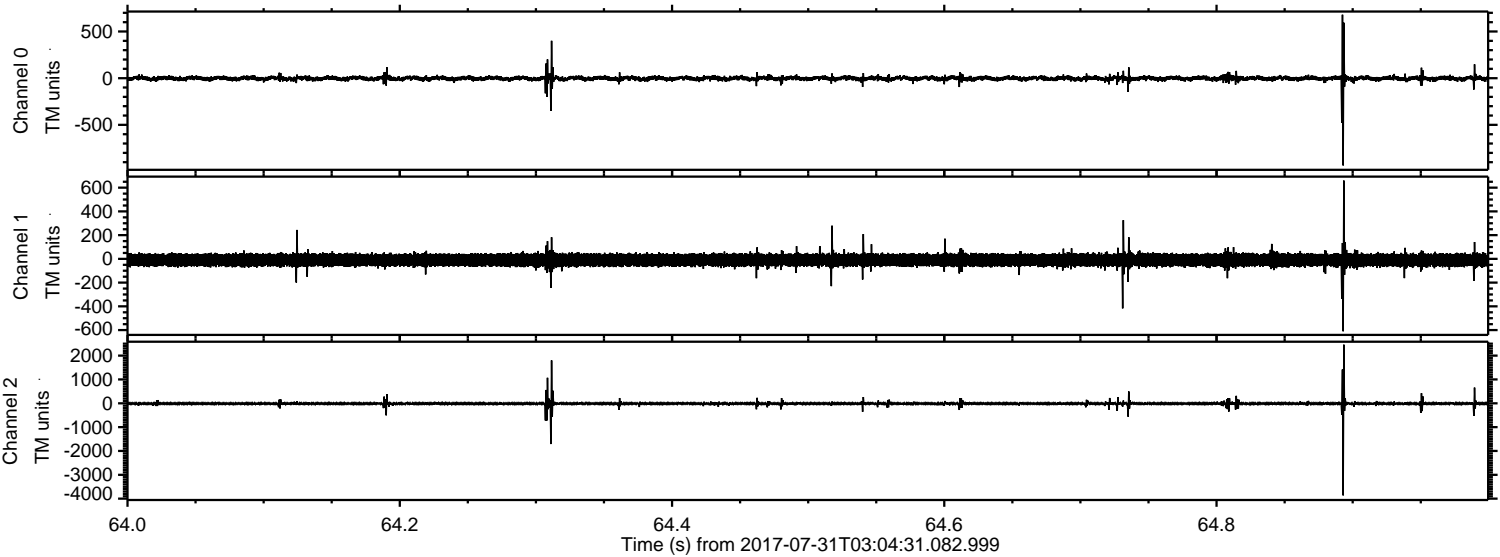

ELMAVAN 3D WAVEFORMS (Measured data sampled at 50 kHz) 50999 packets of 144 samples from 2017-07-31T03:04:31.082.999. Part 143/147

Processed Mon Jul 31 05:12:49 2017 by ELM ver.2012-10-06 from 001__elm20170731_030430__dat00.bin

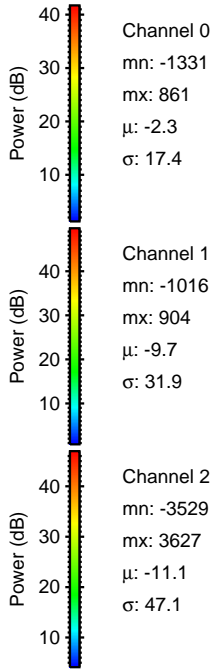
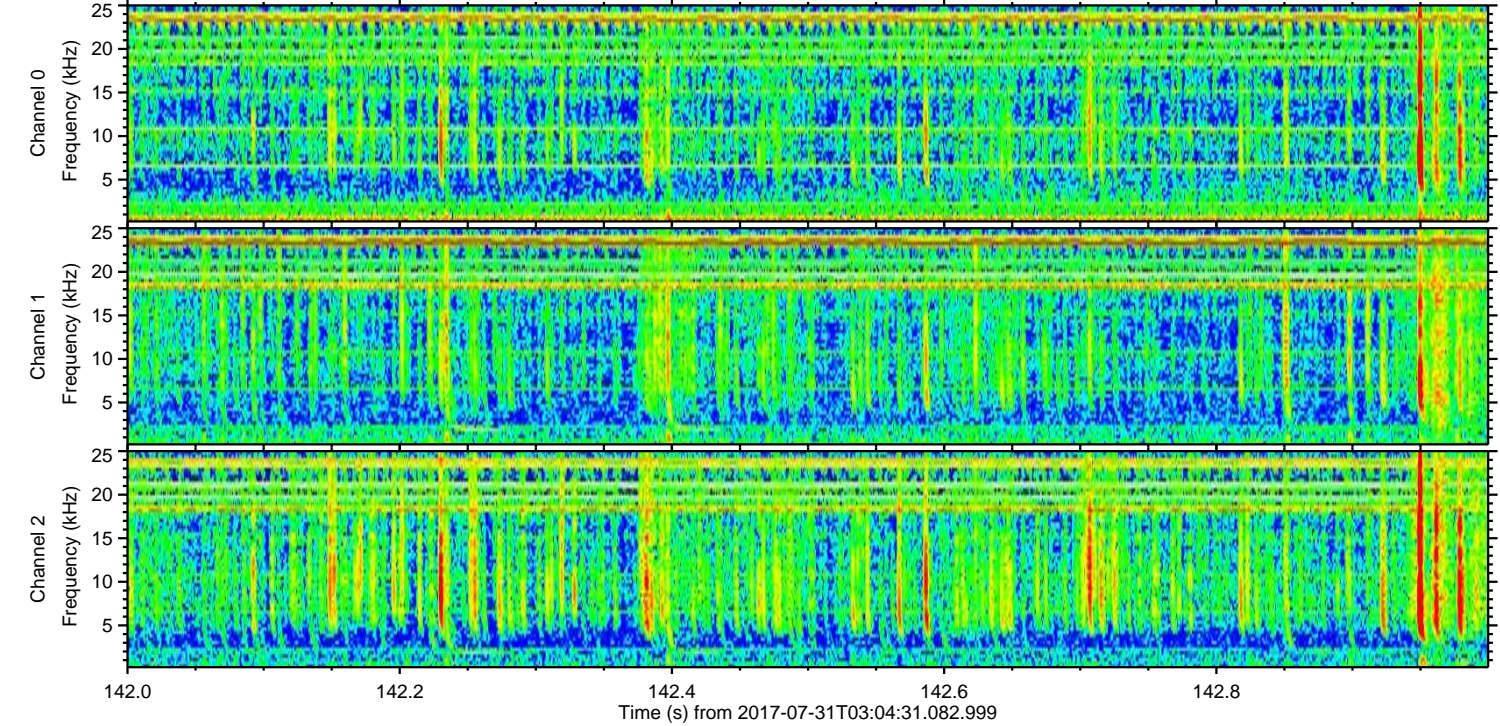
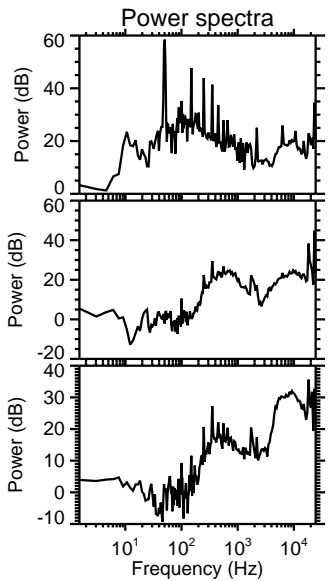
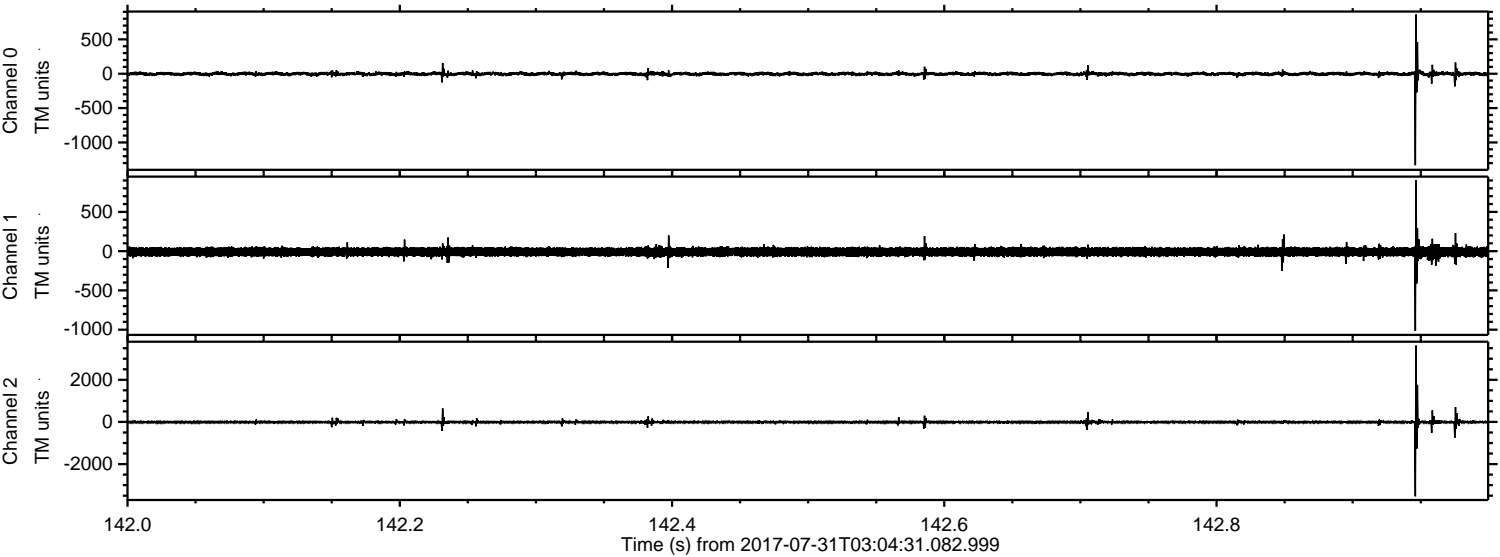

Channel 0
mn: -1331
mx: 861
 μ : -2.3
 σ : 17.4

Channel 1
mn: -1016
mx: 904
 μ : -9.7
 σ : 31.9

Channel 2
mn: -3529
mx: 3627
 μ : -11.1
 σ : 47.1

Processed Mon Jul 31 05:12:50 2017 by ELM ver.2012-10-06 from 001__elm20170731_030430__dat00.bin

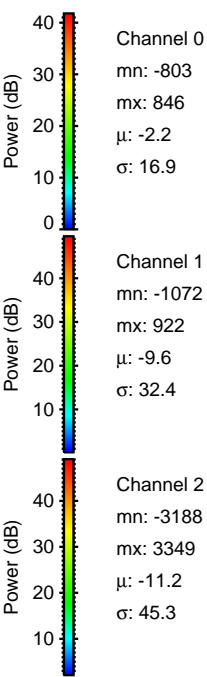
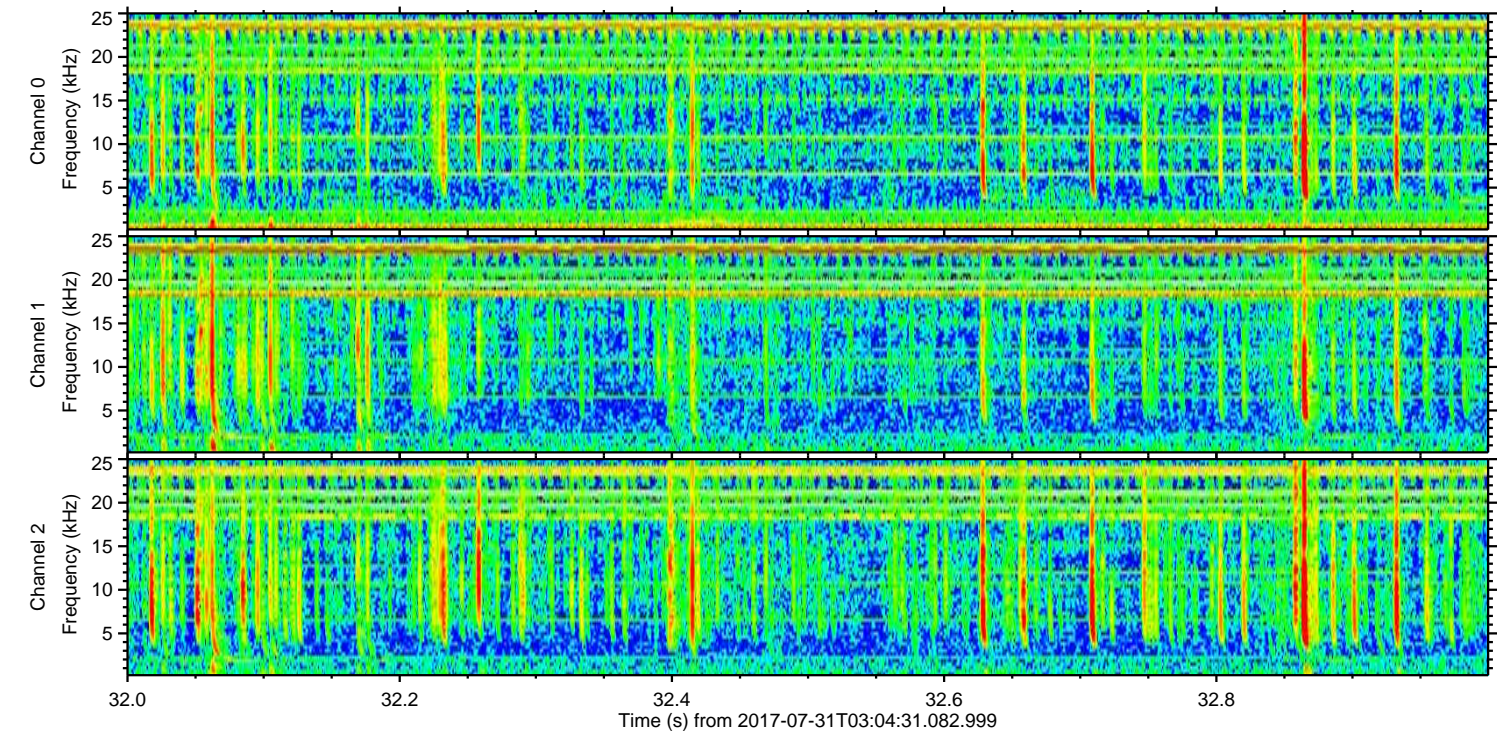
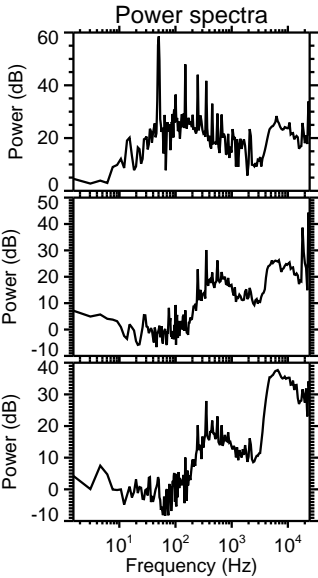
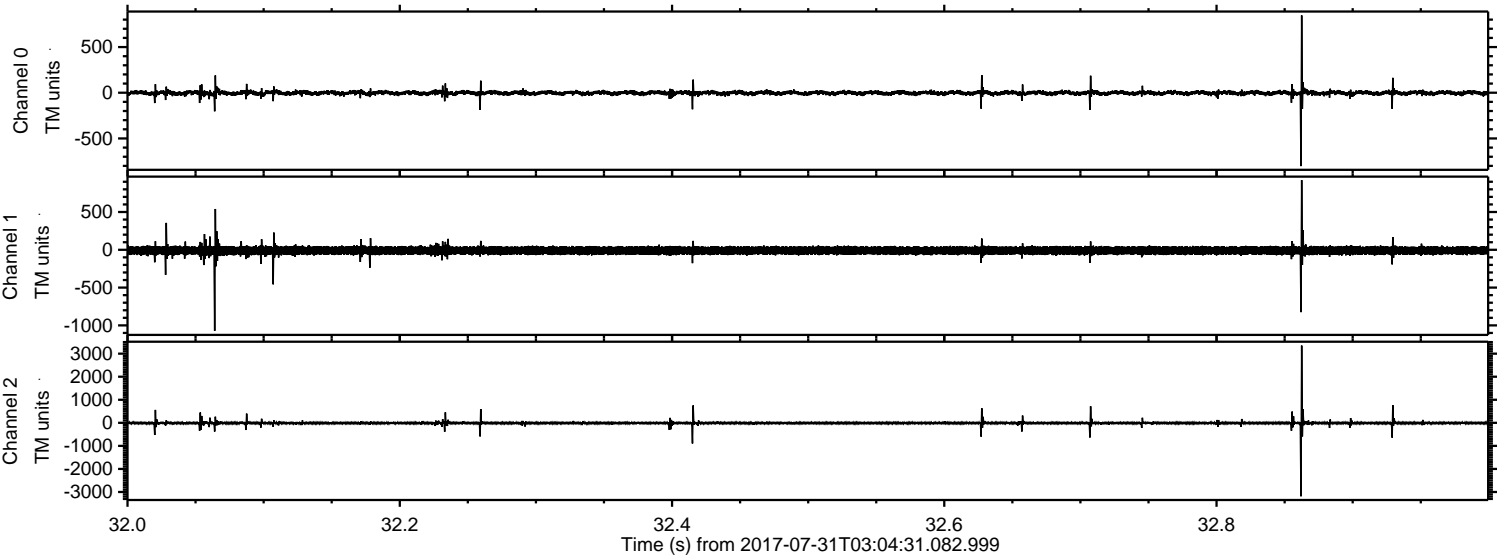

Processed Mon Jul 31 05:12:50 2017 by ELM ver.2012-10-06 from 001__elm20170731_030430__dat00.bin

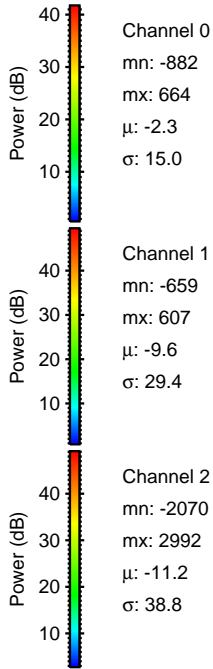
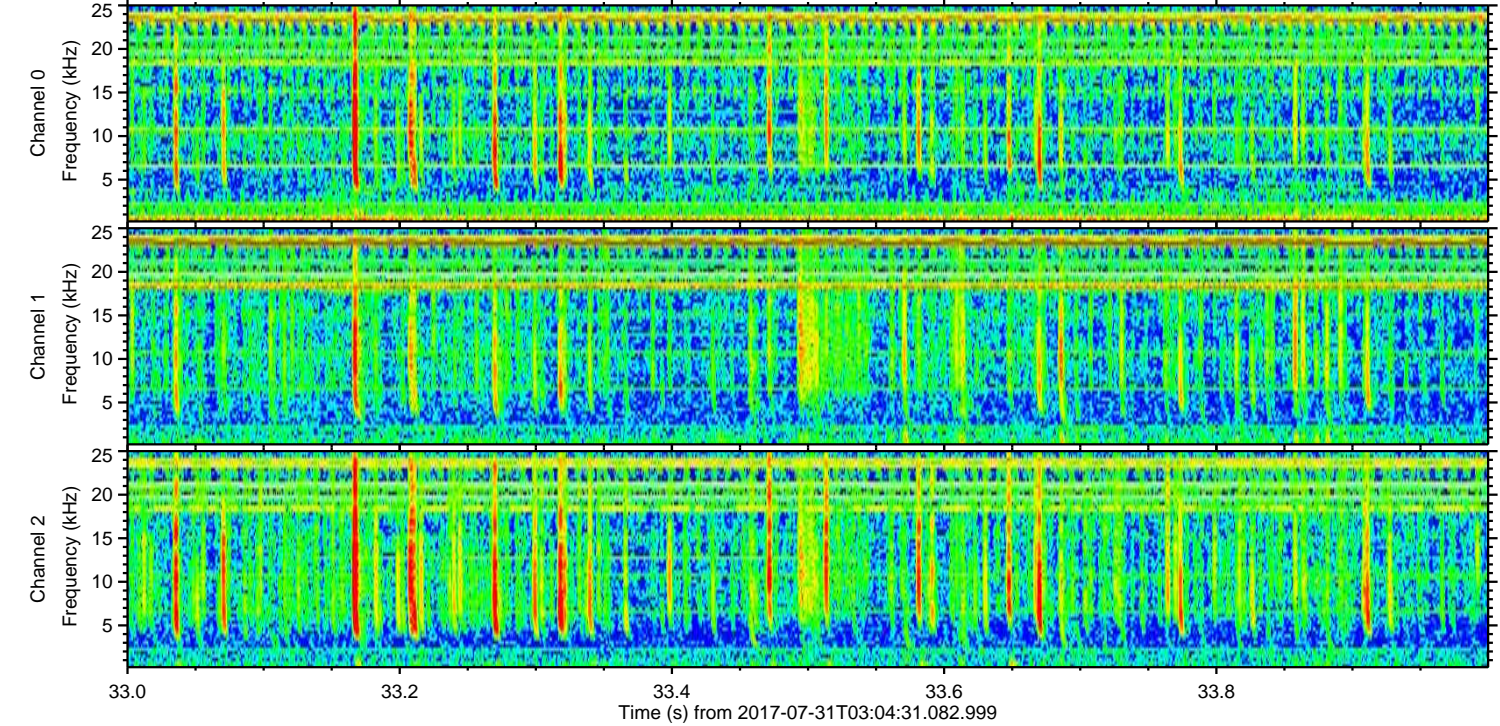
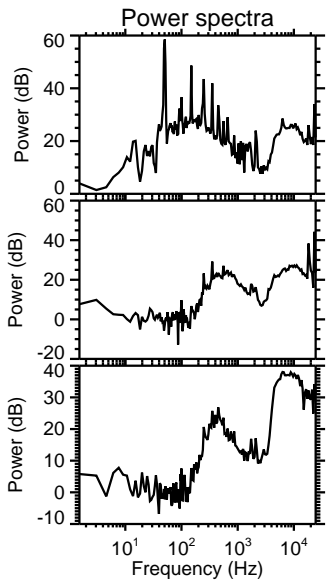
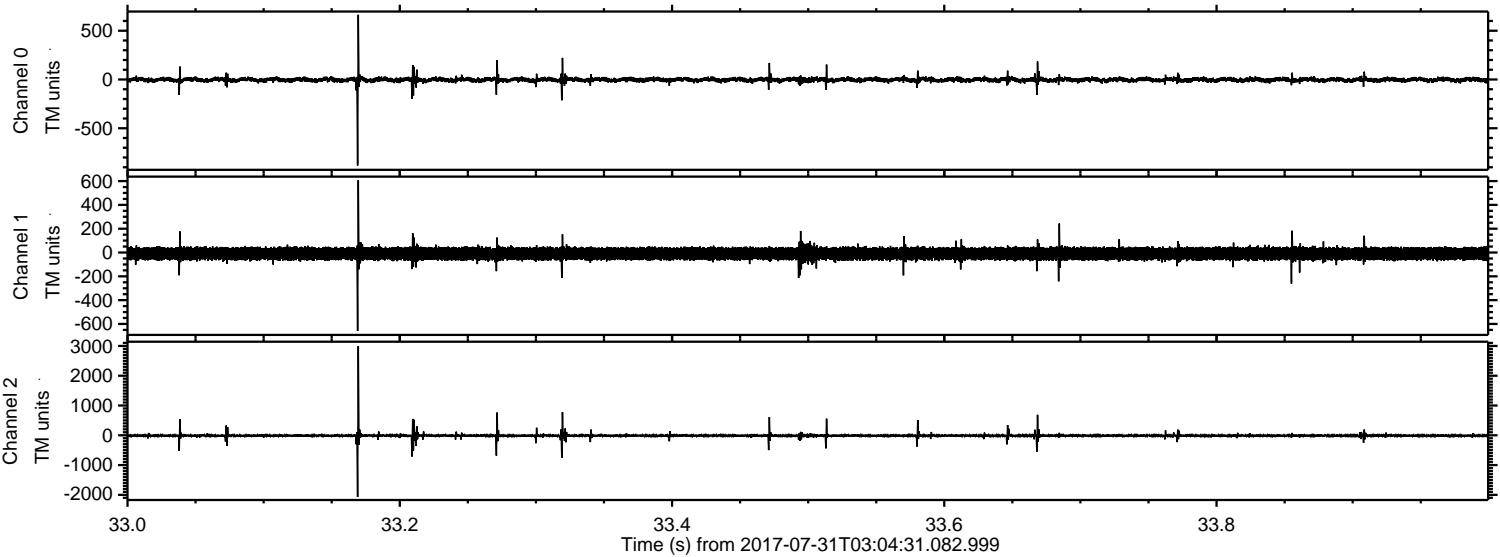

Processed Mon Jul 31 05:12:51 2017 by ELM ver.2012-10-06 from 001__elm20170731_030430__dat00.bin

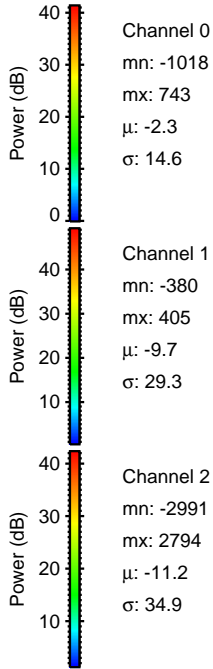
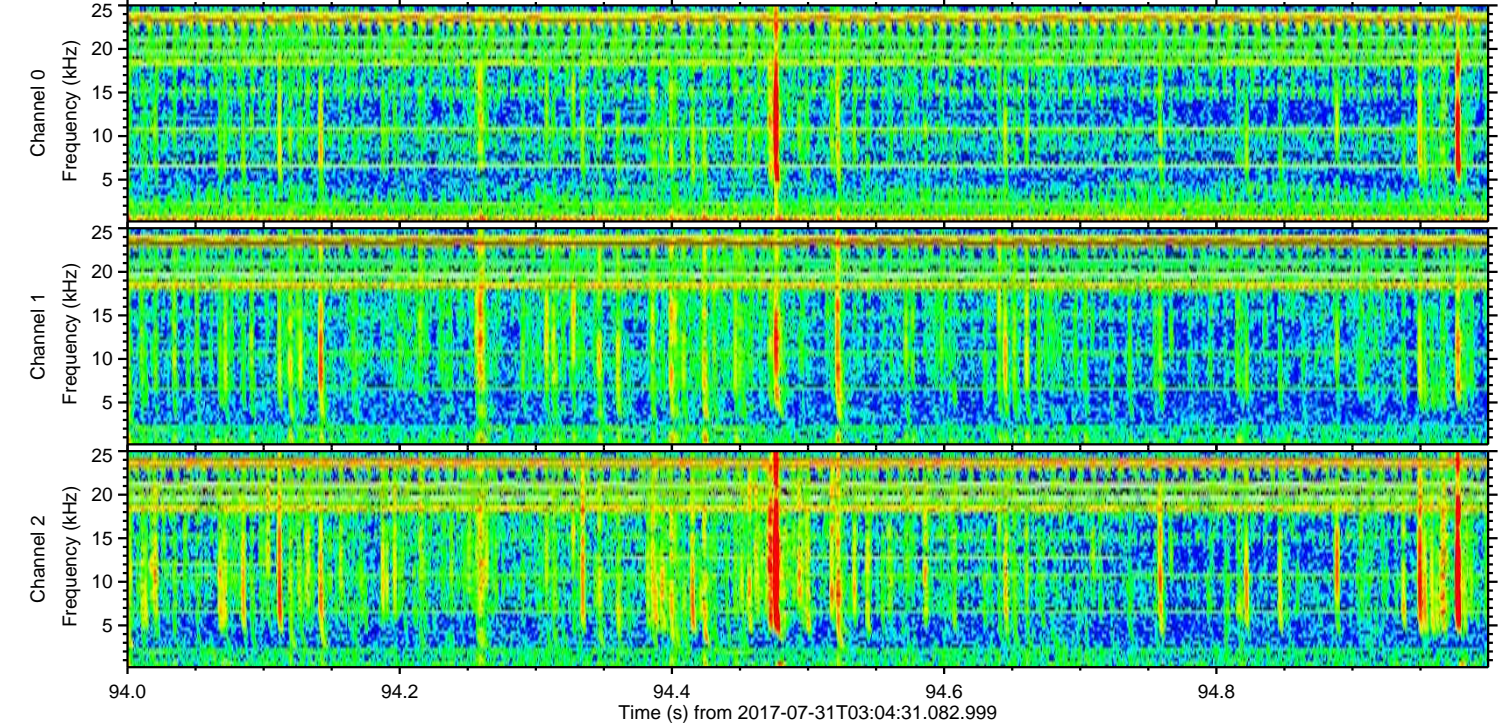
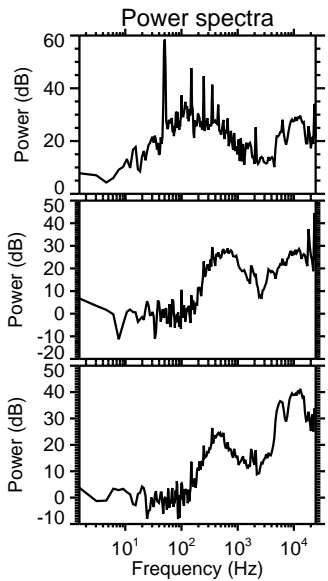
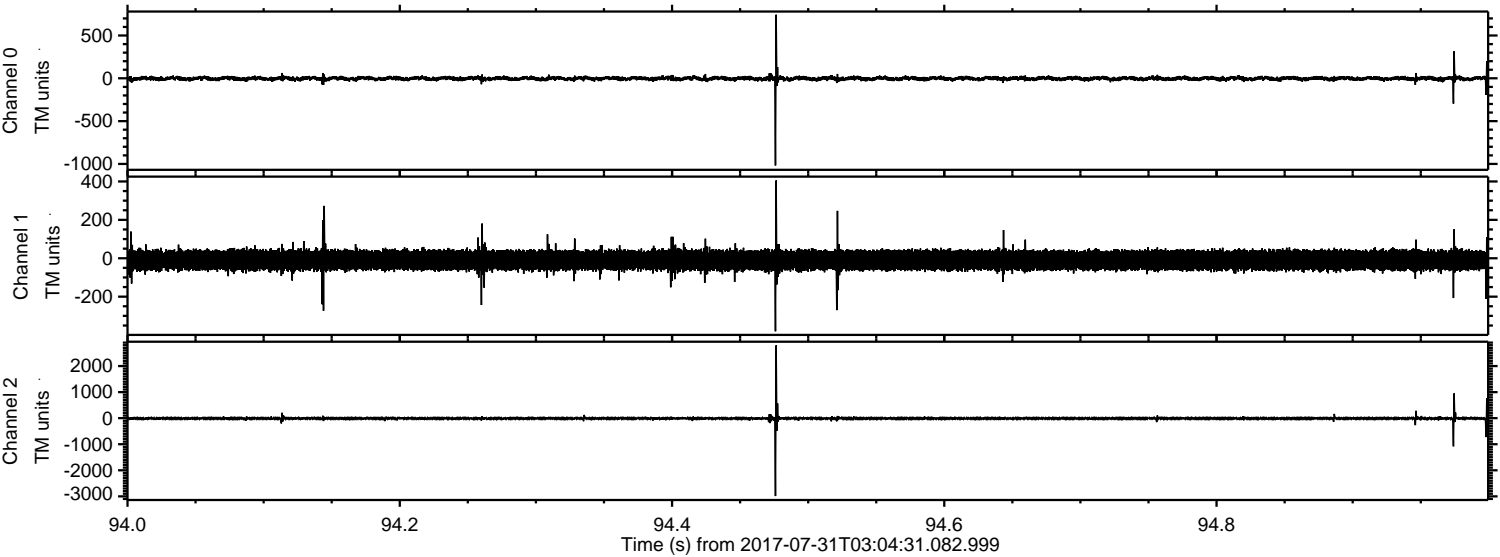

Processed Mon Jul 31 05:12:52 2017 by ELM ver.2012-10-06 from 001__elm20170731_030430__dat00.bin

