

ELMAVAN 3D WAVEFORMS (Measured data sampled at 50 kHz) 51000 packets of 144 samples from 2017-07-30T21:54:18.308.000.

Processed Mon Jul 31 00:01:58 2017 by ELM ver.2012-10-06 from 001__elm20170730_215417__dat00.bin

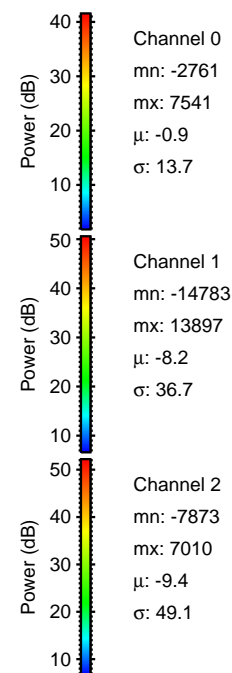

Processed Mon Jul 31 00:02:05 2017 by ELM ver.2012-10-06 from 001__elm20170730_215417__dat00.bin

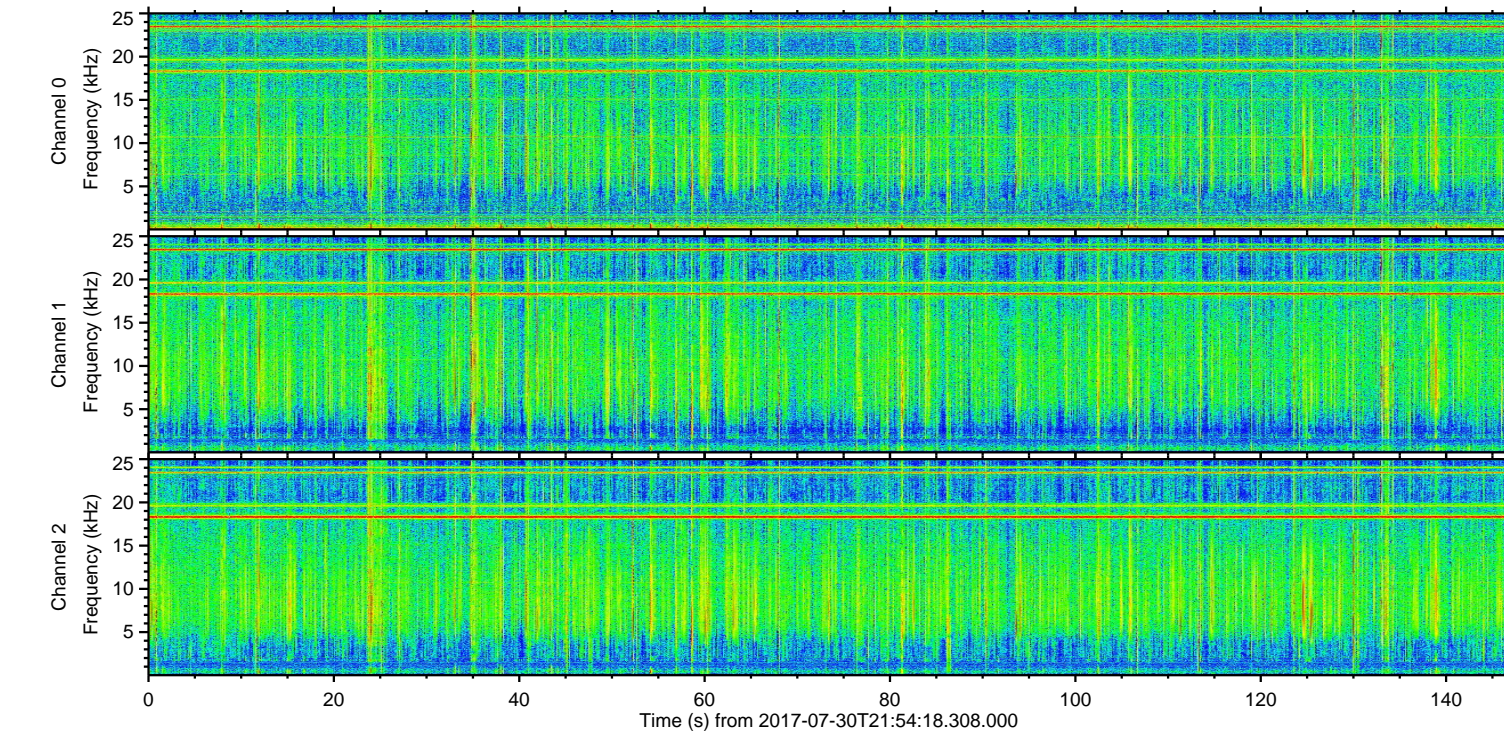
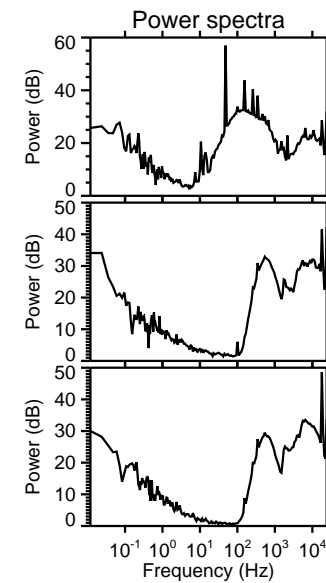
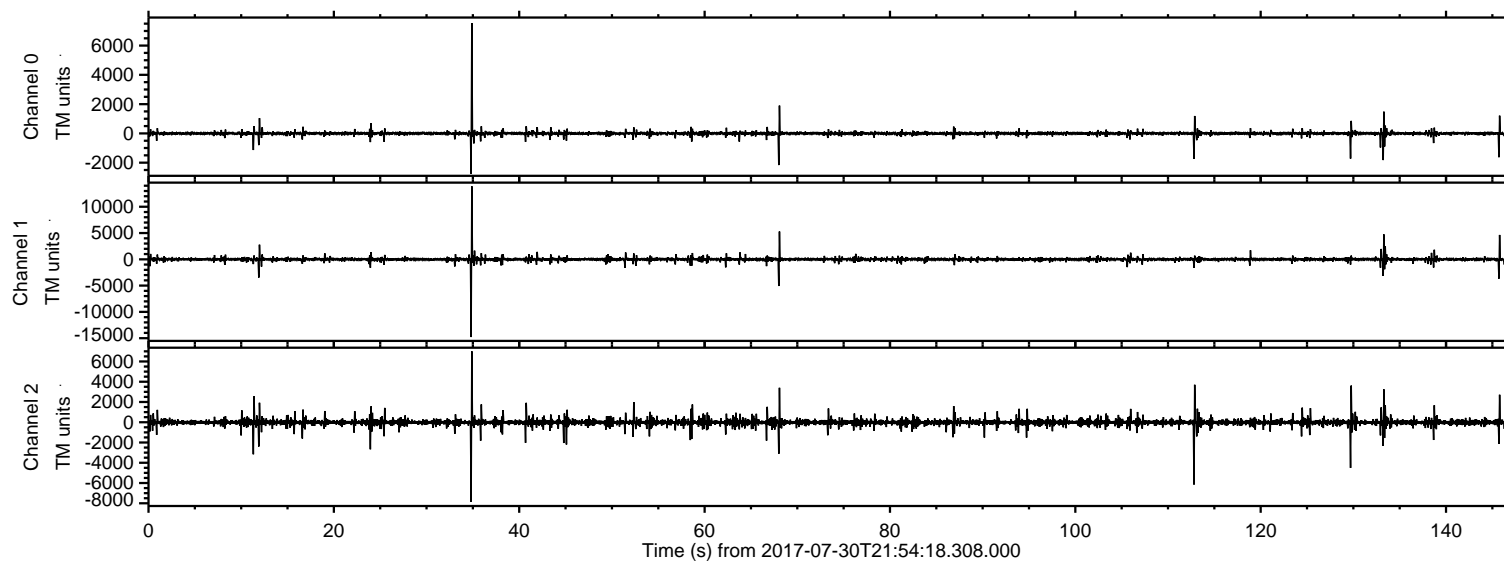
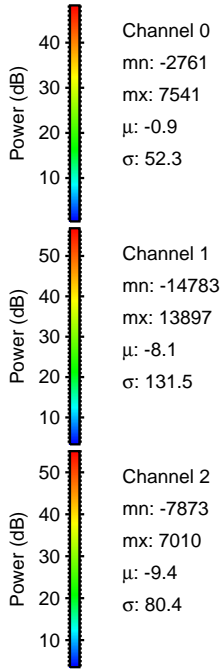
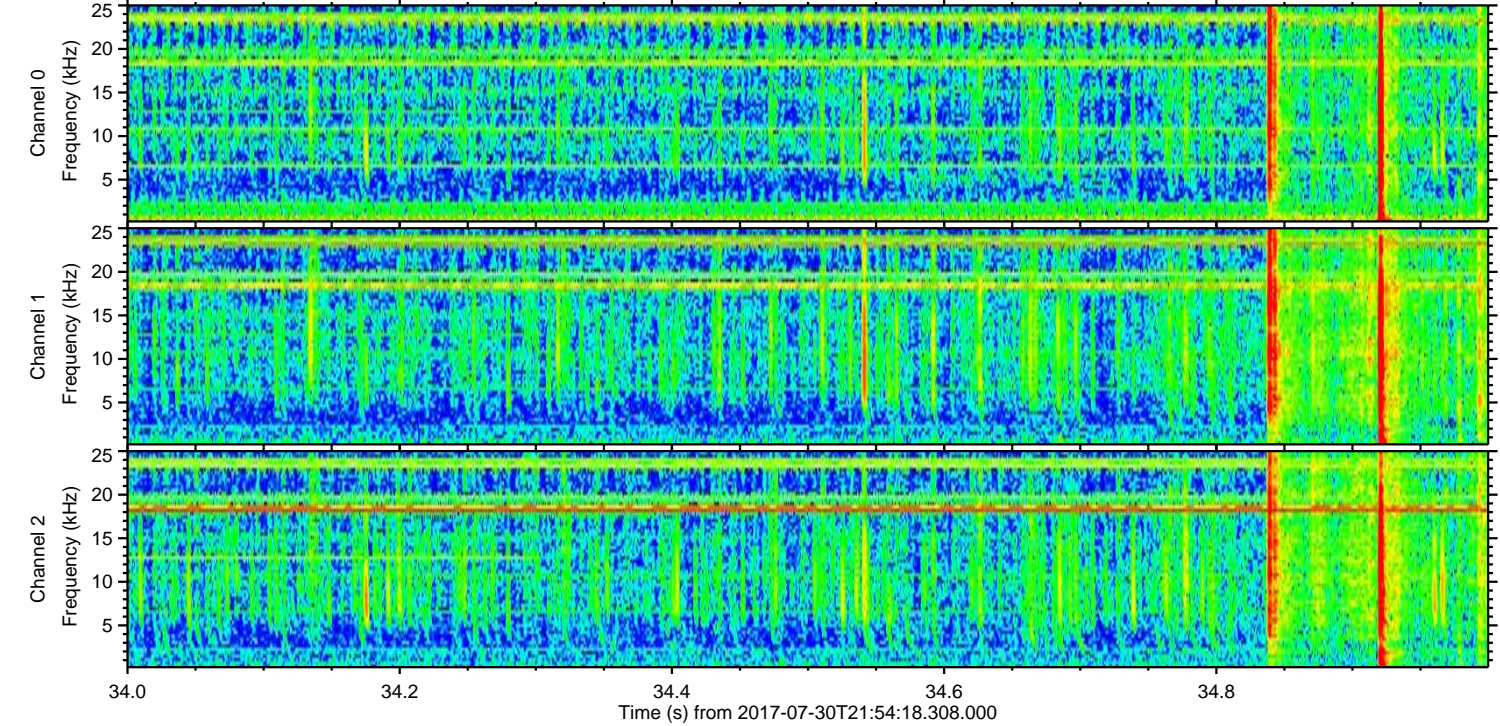
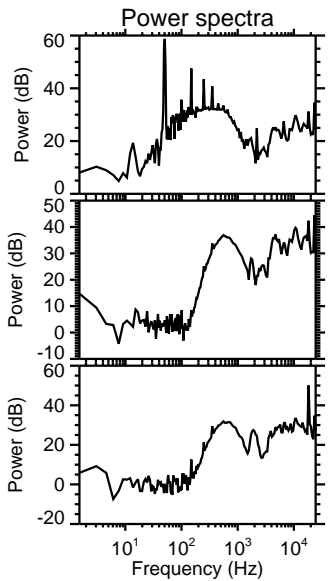
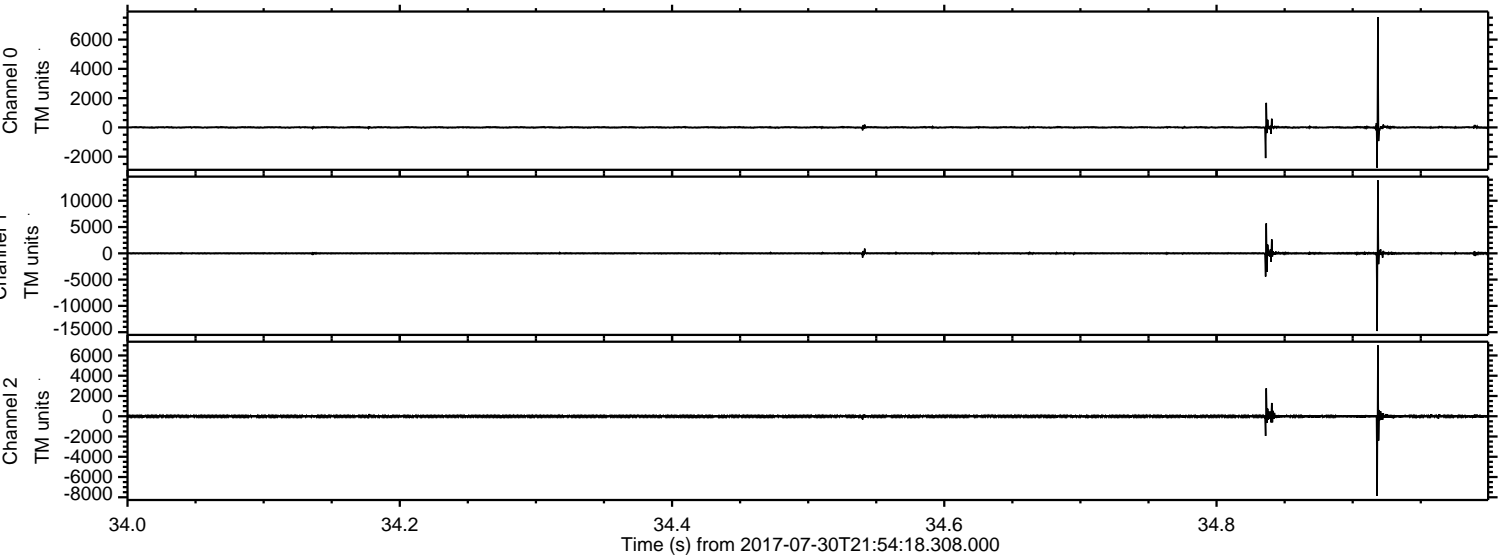

ELMAVAN 3D WAVEFORMS (Measured data sampled at 50 kHz) 51000 packets of 144 samples from 2017-07-30T21:54:18.308.000. Part 113/147

Processed Mon Jul 31 00:02:05 2017 by ELM ver.2012-10-06 from 001__elm20170730_215417__dat00.bin

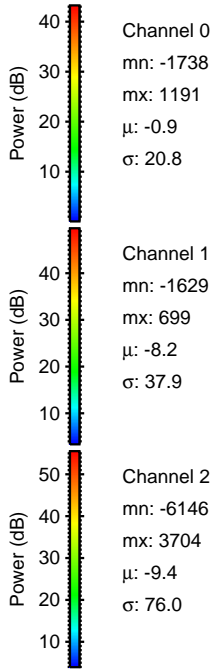
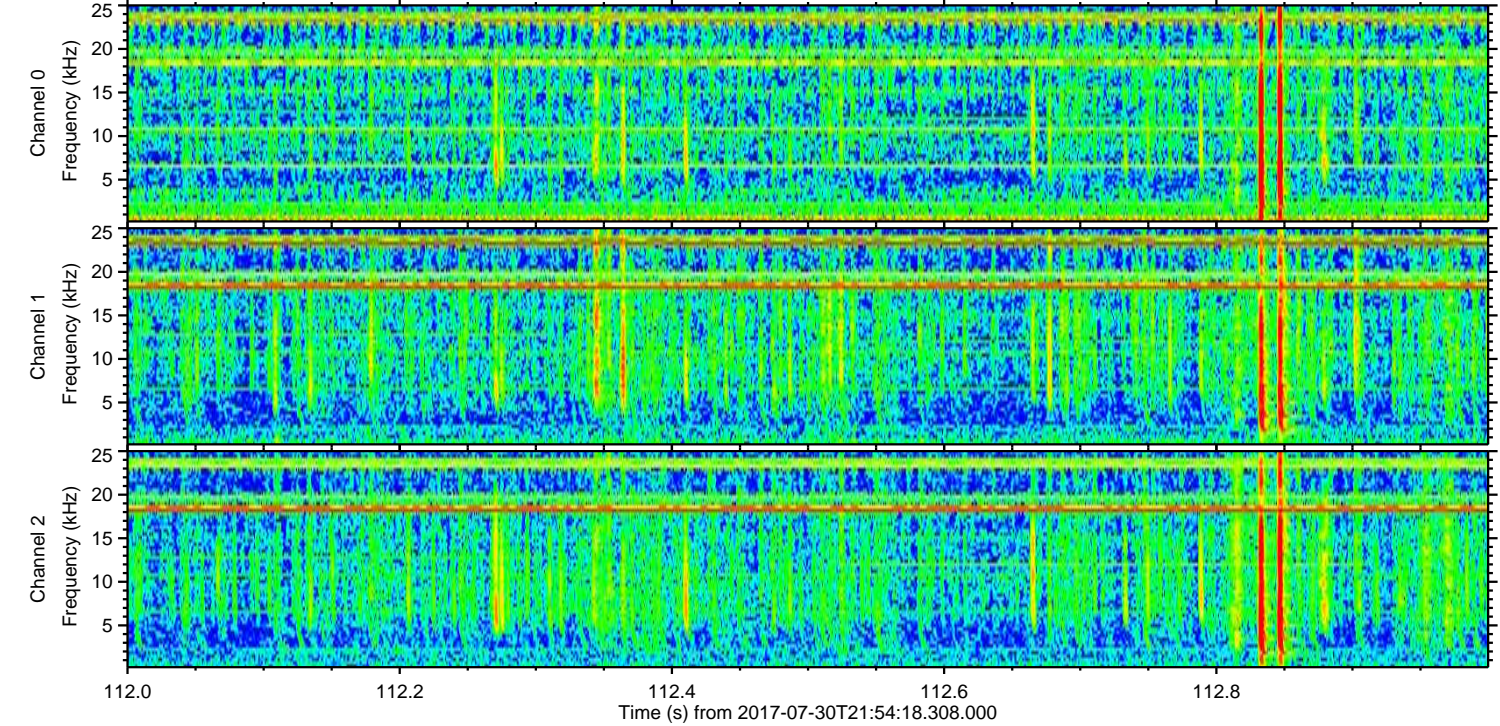
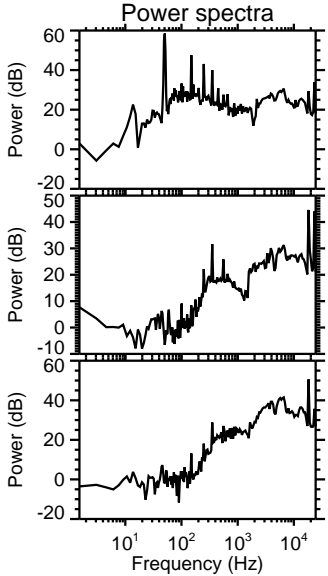
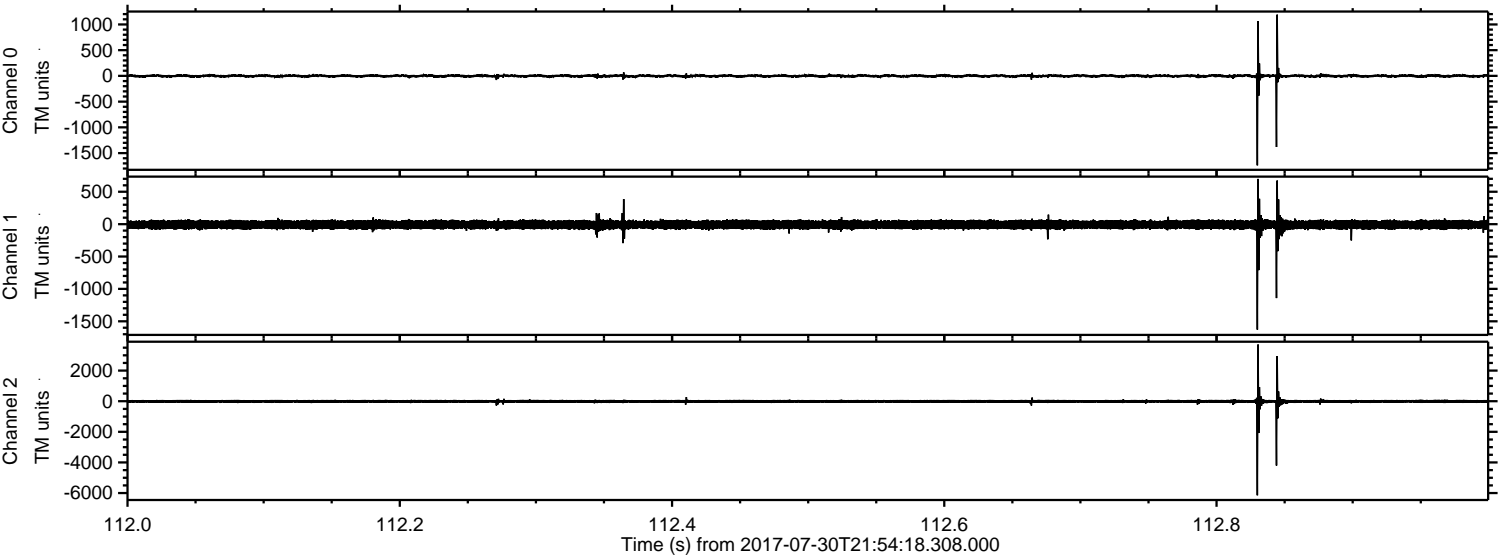

Processed Mon Jul 31 00:02:06 2017 by ELM ver.2012-10-06 from 001__elm20170730_215417__dat00.bin

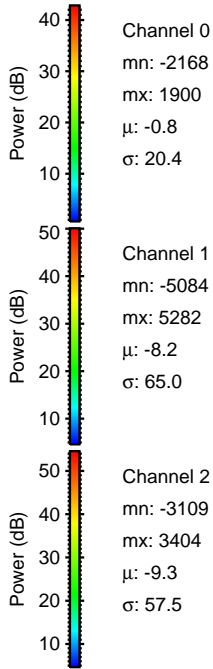
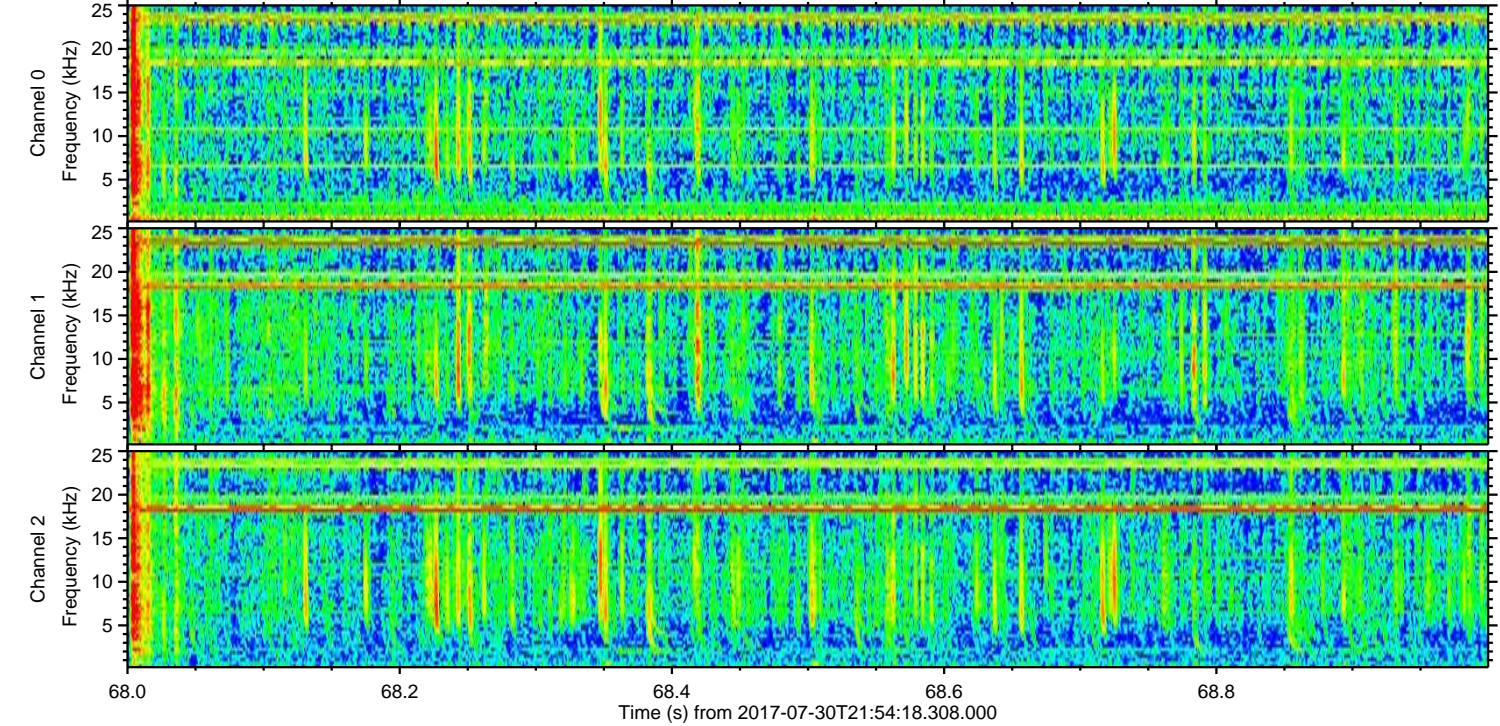
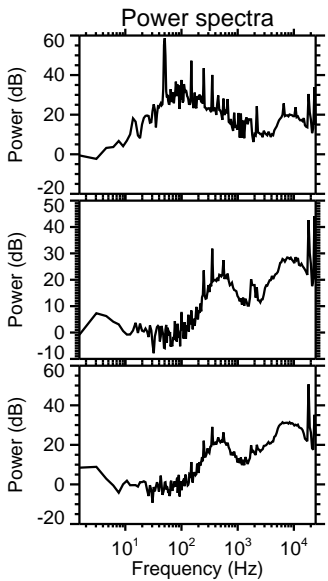
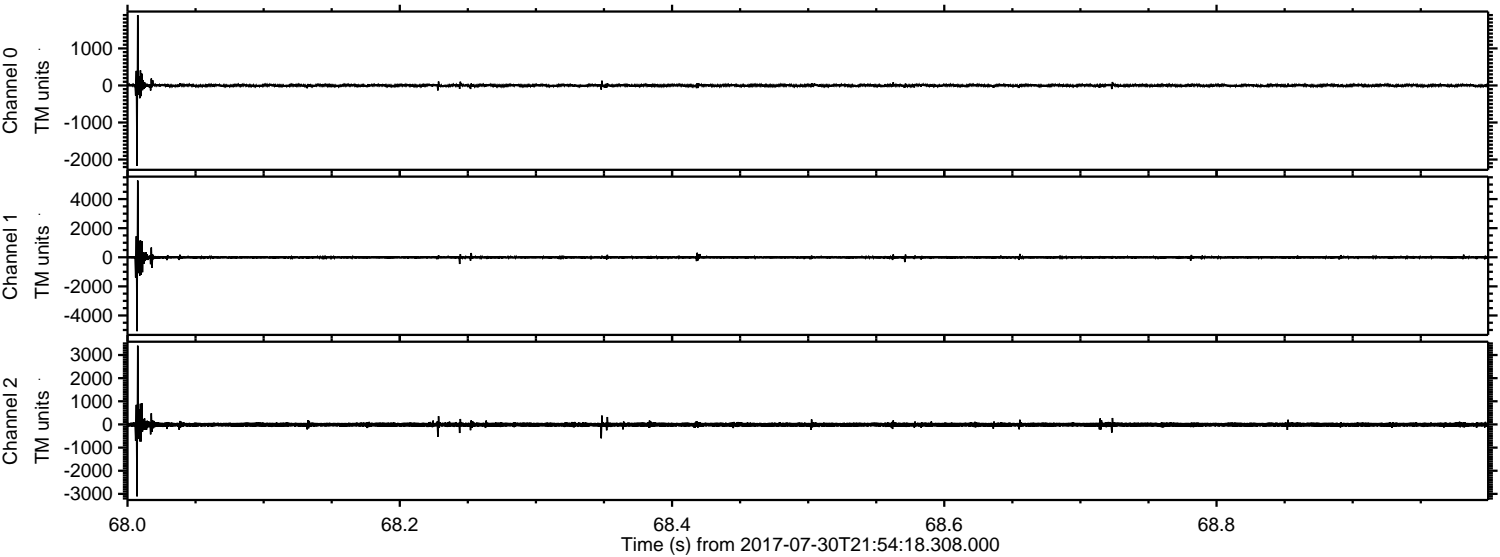

ELMAVAN 3D WAVEFORMS (Measured data sampled at 50 kHz) 51000 packets of 144 samples from 2017-07-30T21:54:18.308.000. Part 134/147

Processed Mon Jul 31 00:02:07 2017 by ELM ver.2012-10-06 from 001__elm20170730_215417__dat00.bin

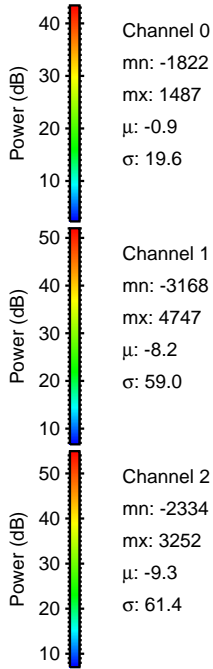
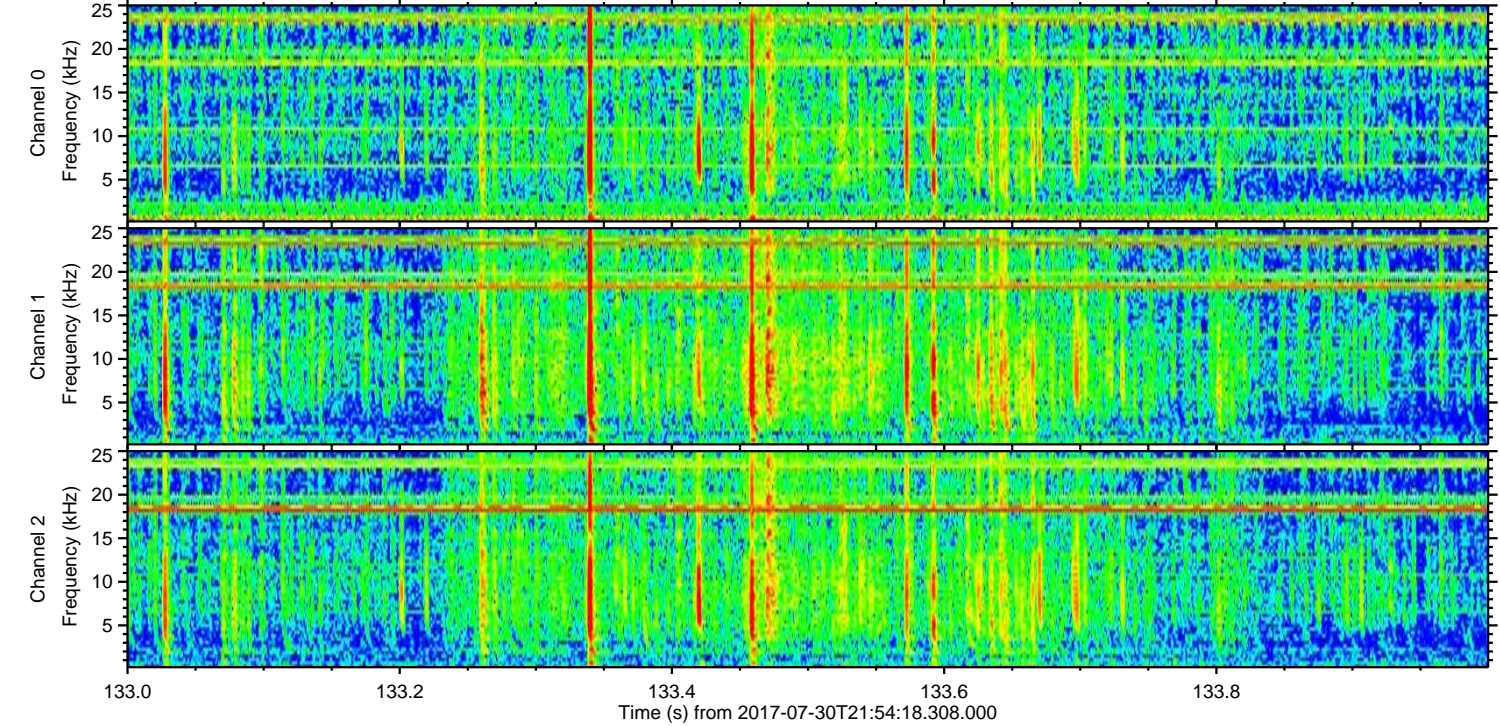
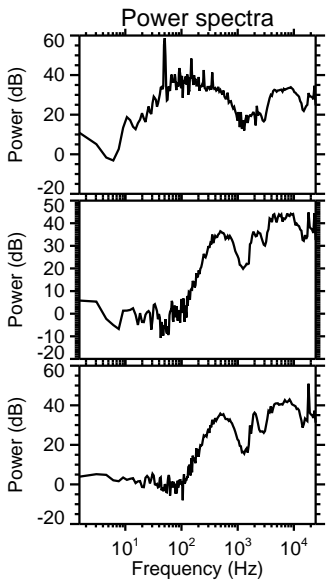
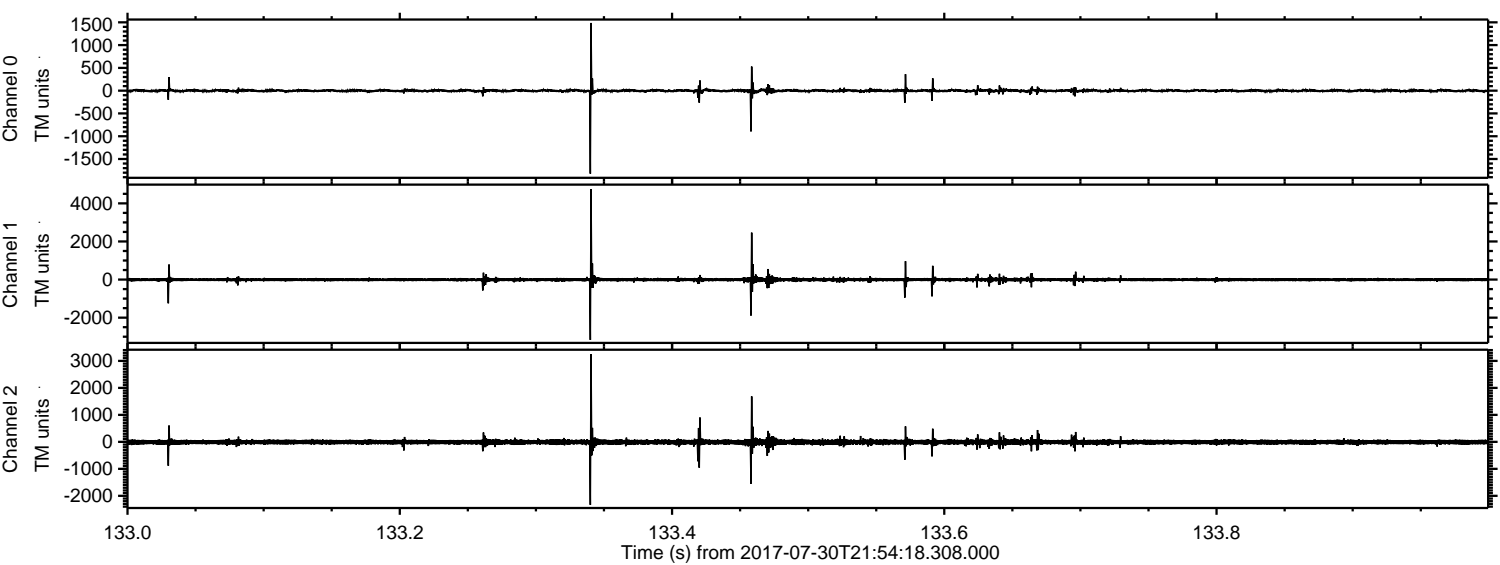

ELMAVAN 3D WAVEFORMS (Measured data sampled at 50 kHz) 51000 packets of 144 samples from 2017-07-30T21:54:18.308.000. Part 146/147

Processed Mon Jul 31 00:02:08 2017 by ELM ver.2012-10-06 from 001__elm20170730_215417__dat00.bin

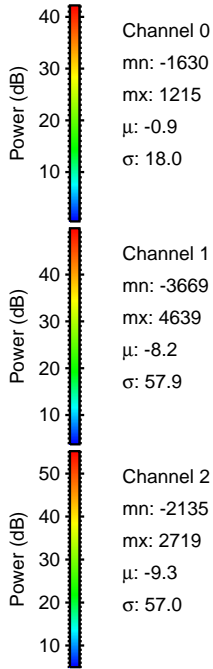
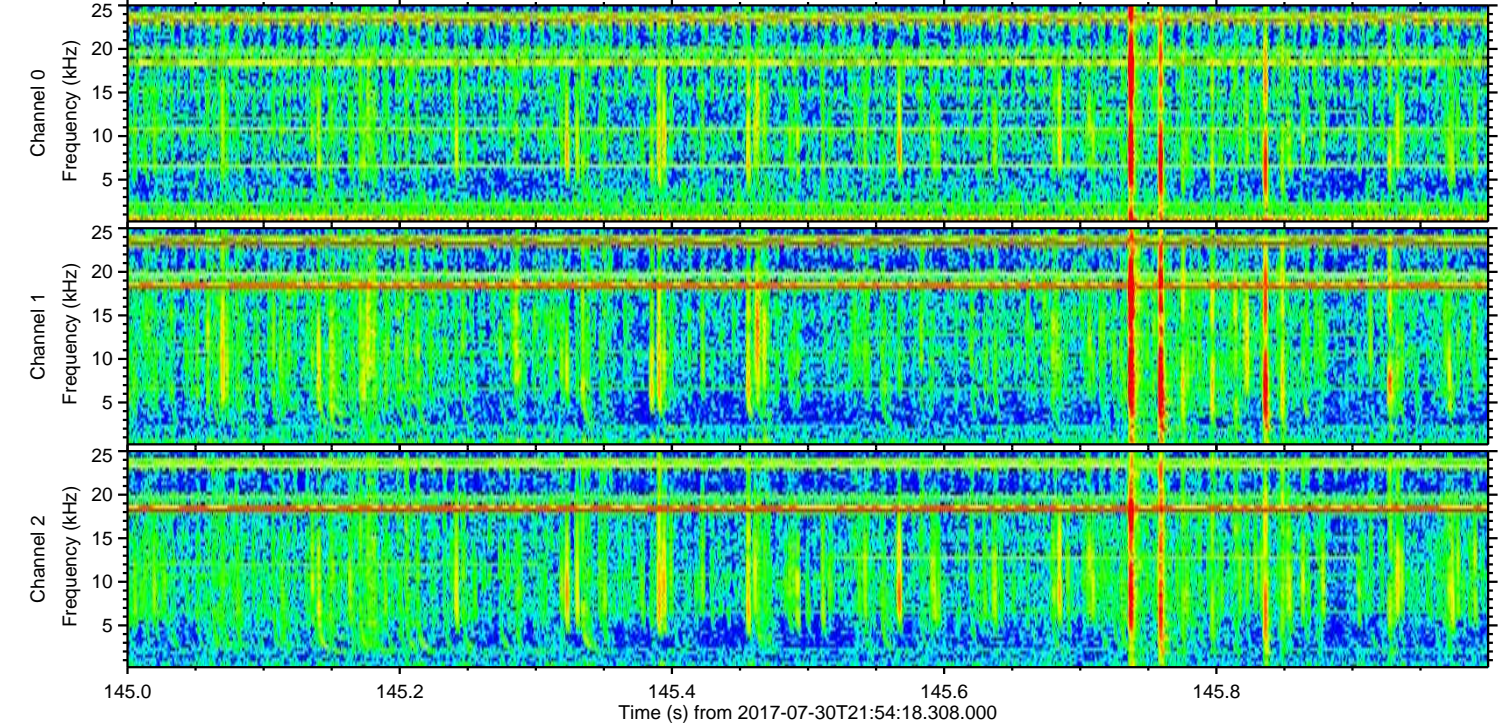
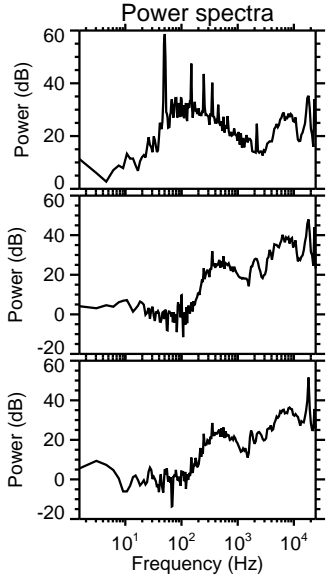
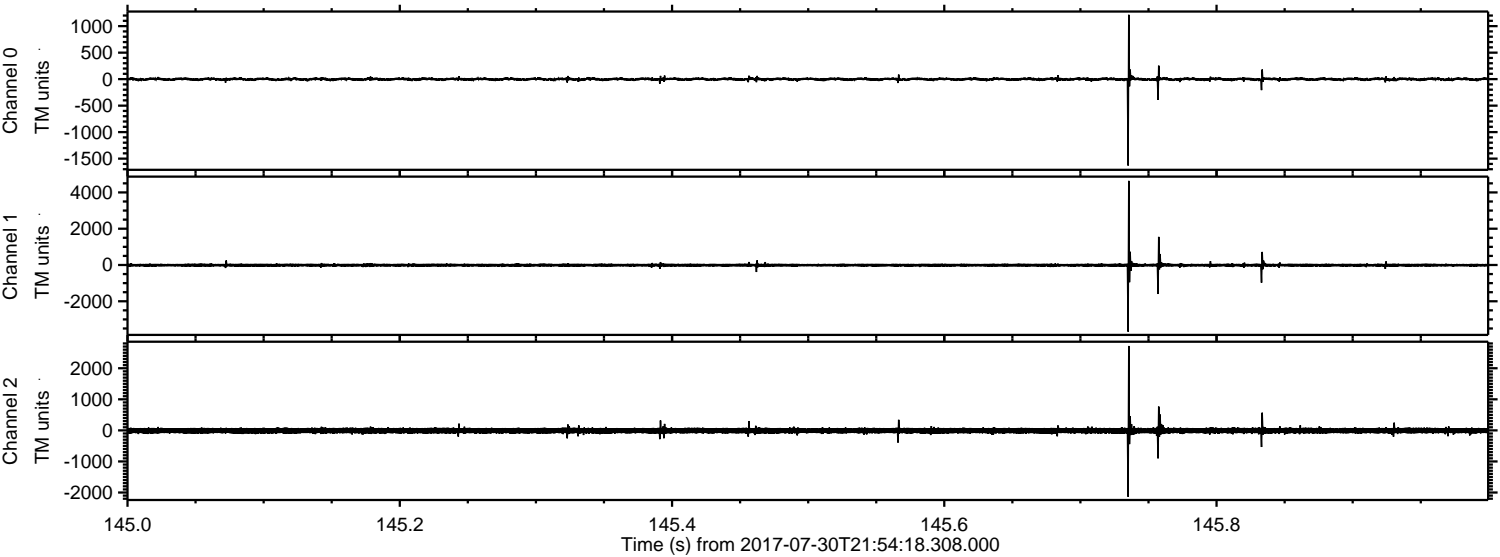

Channel 0
mn: -1630
mx: 1215
 μ : -0.9
 σ : 18.0

Channel 1
mn: -3669
mx: 4639
 μ : -8.2
 σ : 57.9

Channel 2
mn: -2135
mx: 2719
 μ : -9.3
 σ : 57.0

ELMAVAN 3D WAVEFORMS (Measured data sampled at 50 kHz) 51000 packets of 144 samples from 2017-07-30T21:54:18.308.000. Part 130/147

Processed Mon Jul 31 00:02:08 2017 by ELM ver.2012-10-06 from 001__elm20170730_215417__dat00.bin

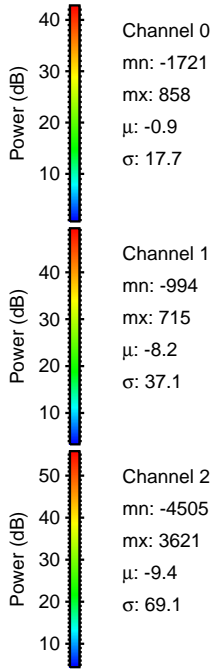
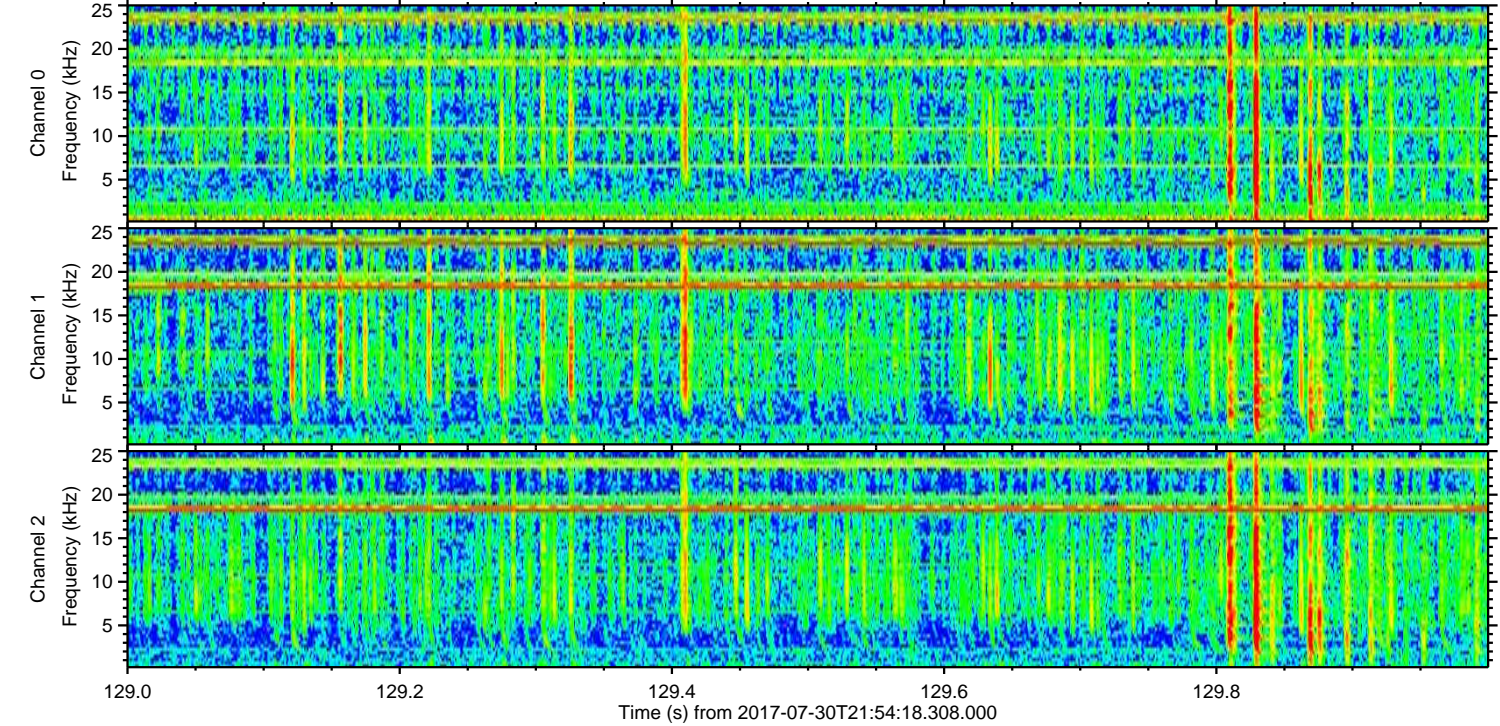
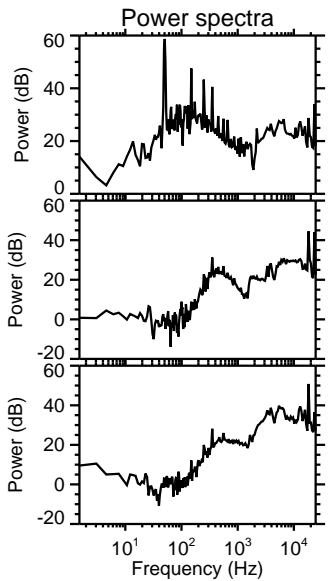
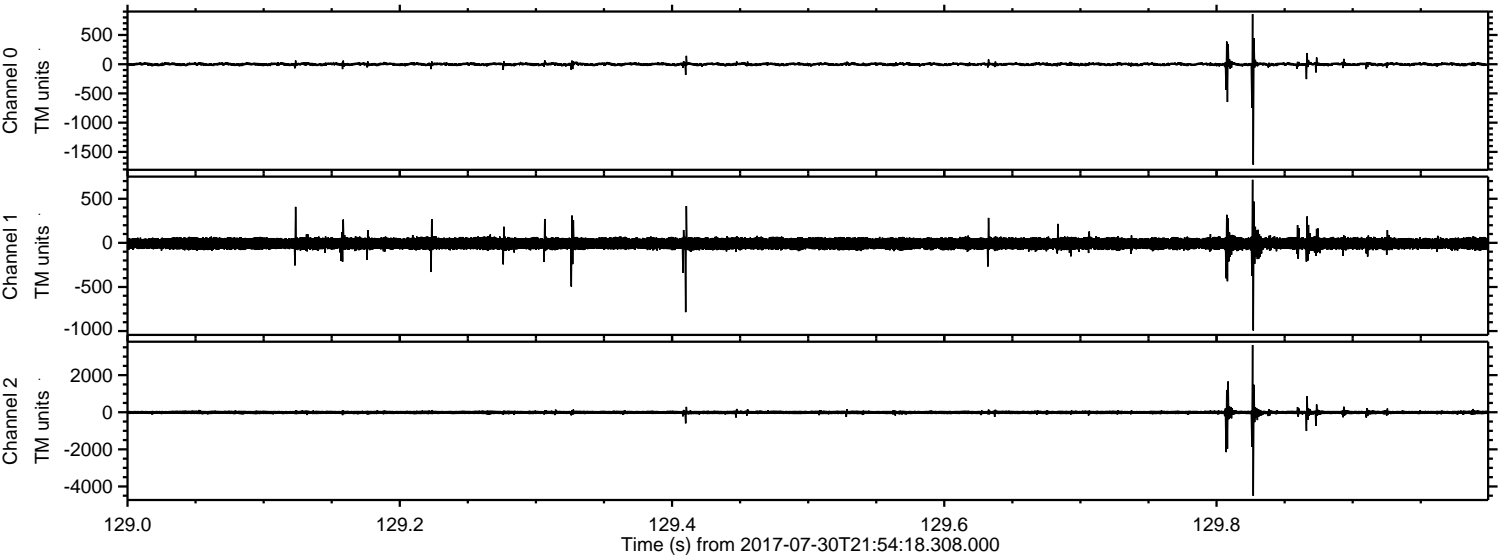

Channel 0
mn: -1721
mx: 858
 μ : -0.9
 σ : 17.7

Channel 1
mn: -994
mx: 715
 μ : -8.2
 σ : 37.1

Channel 2
mn: -4505
mx: 3621
 μ : -9.4
 σ : 69.1

Processed Mon Jul 31 00:02:09 2017 by ELM ver.2012-10-06 from 001__elm20170730_215417__dat00.bin

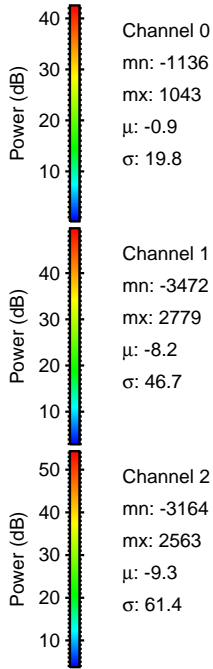
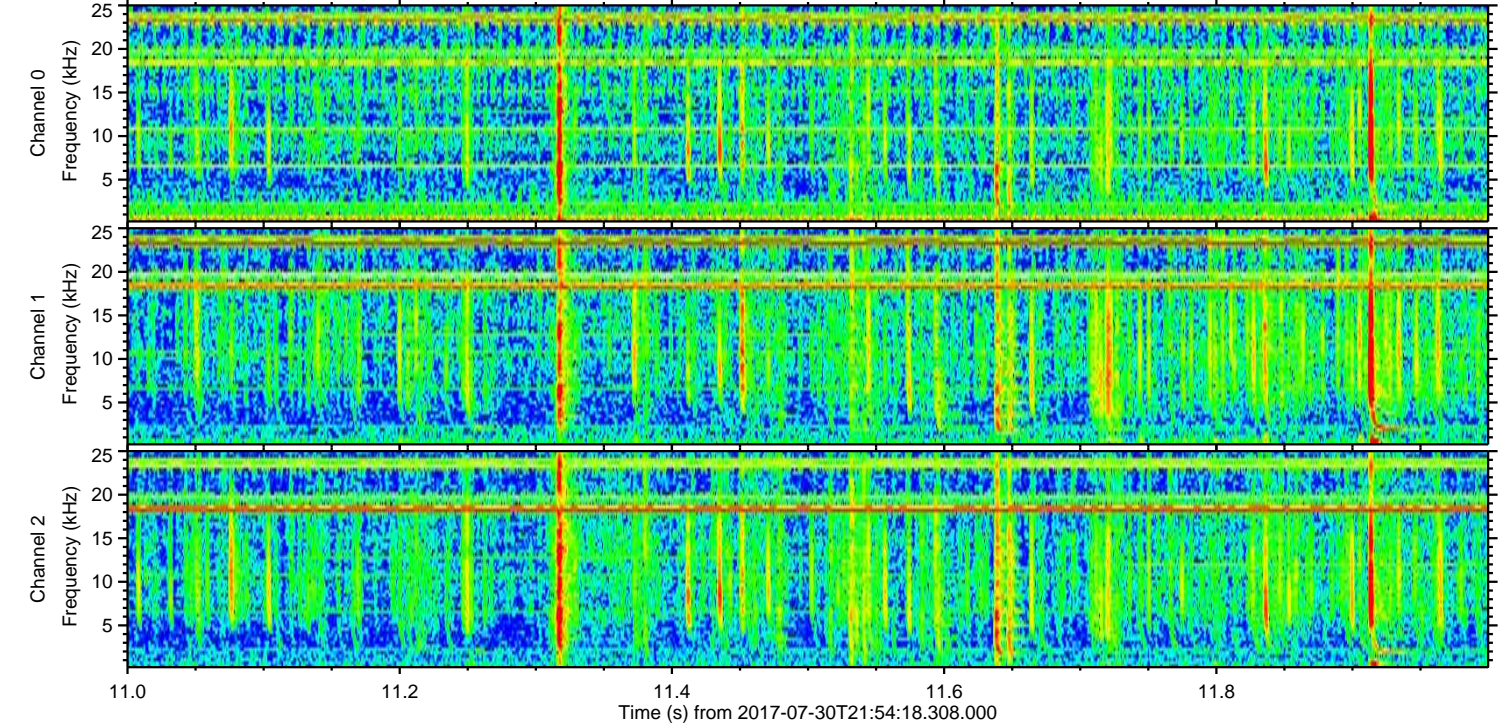
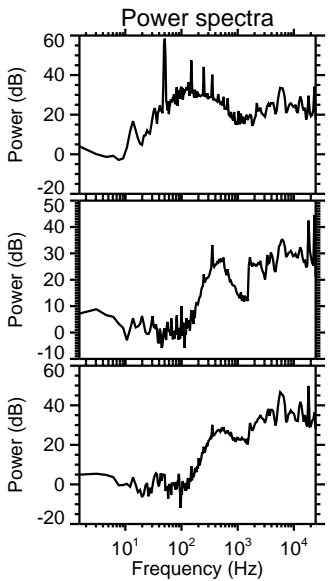
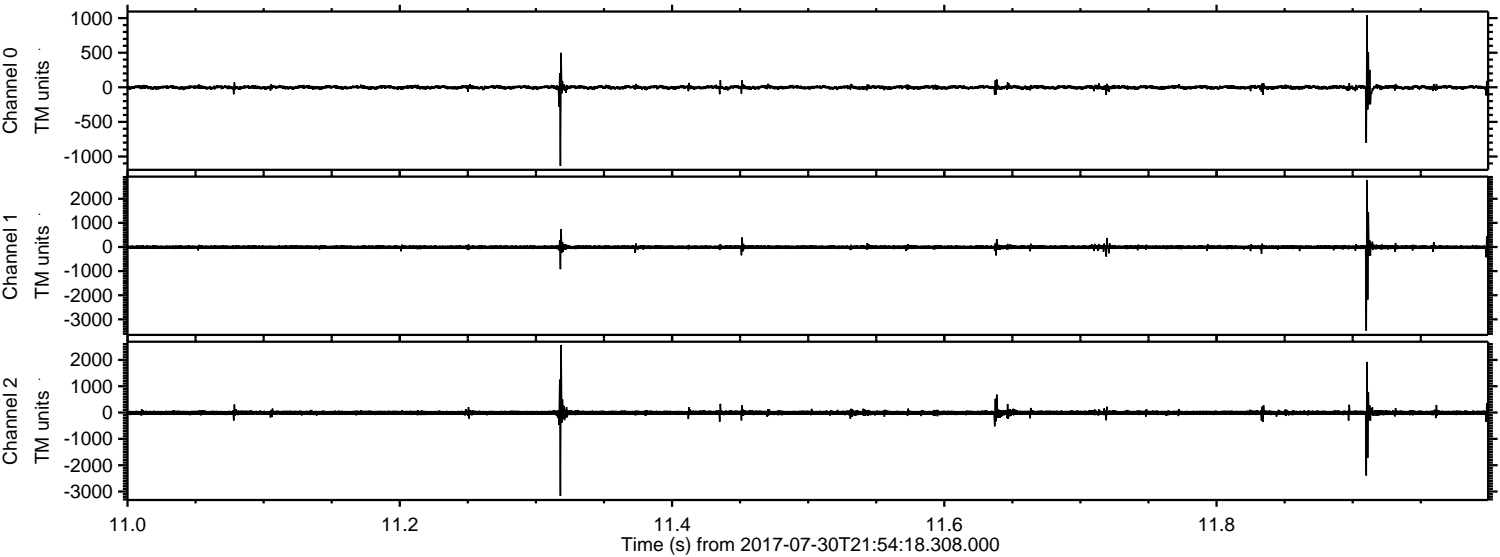

Processed Mon Jul 31 00:02:10 2017 by ELM ver.2012-10-06 from 001__elm20170730_215417__dat00.bin

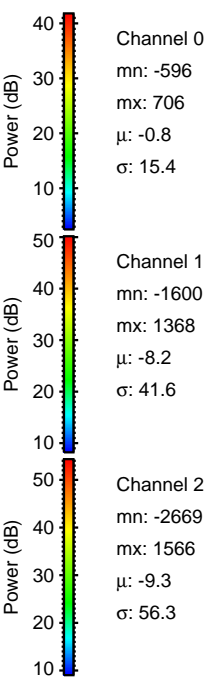
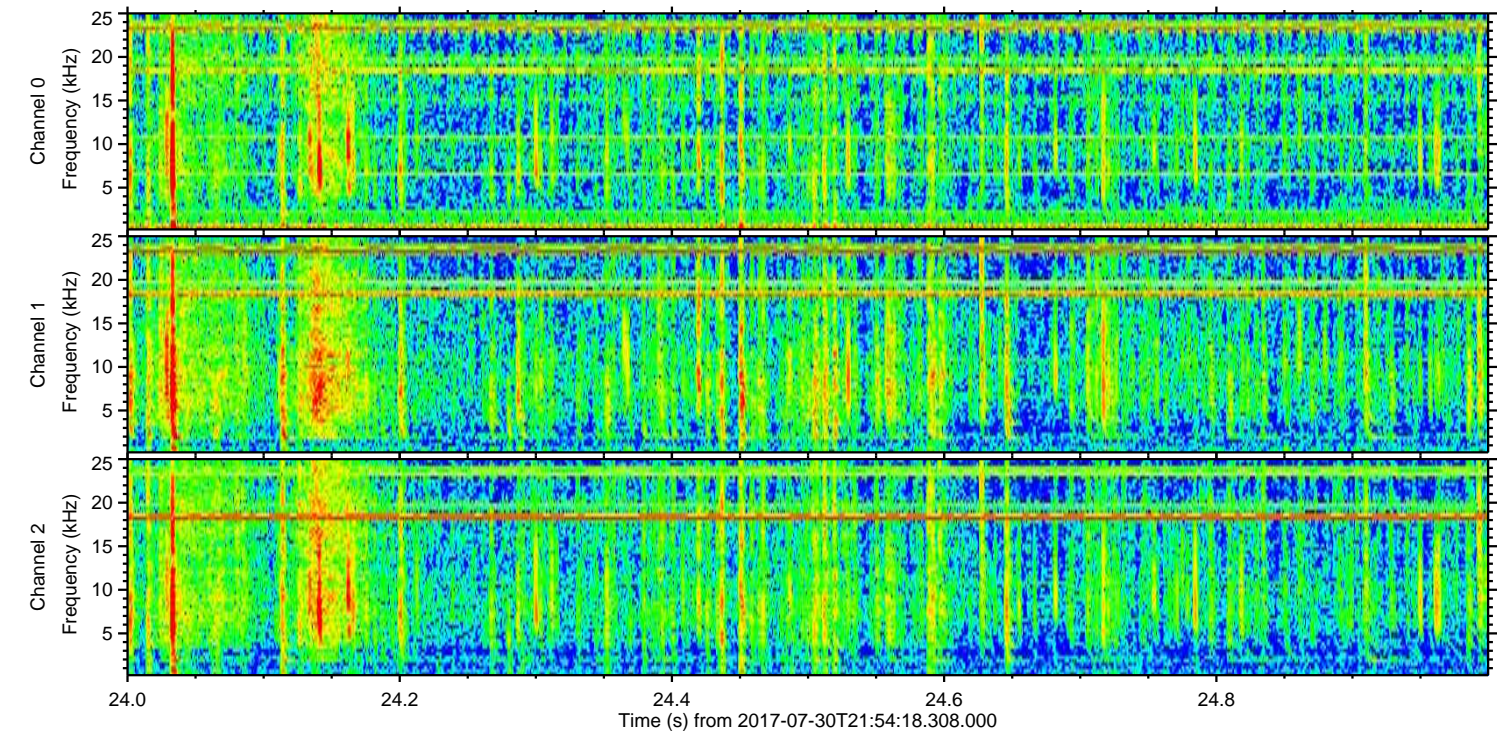
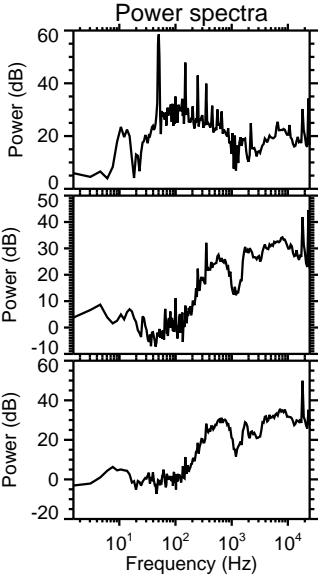
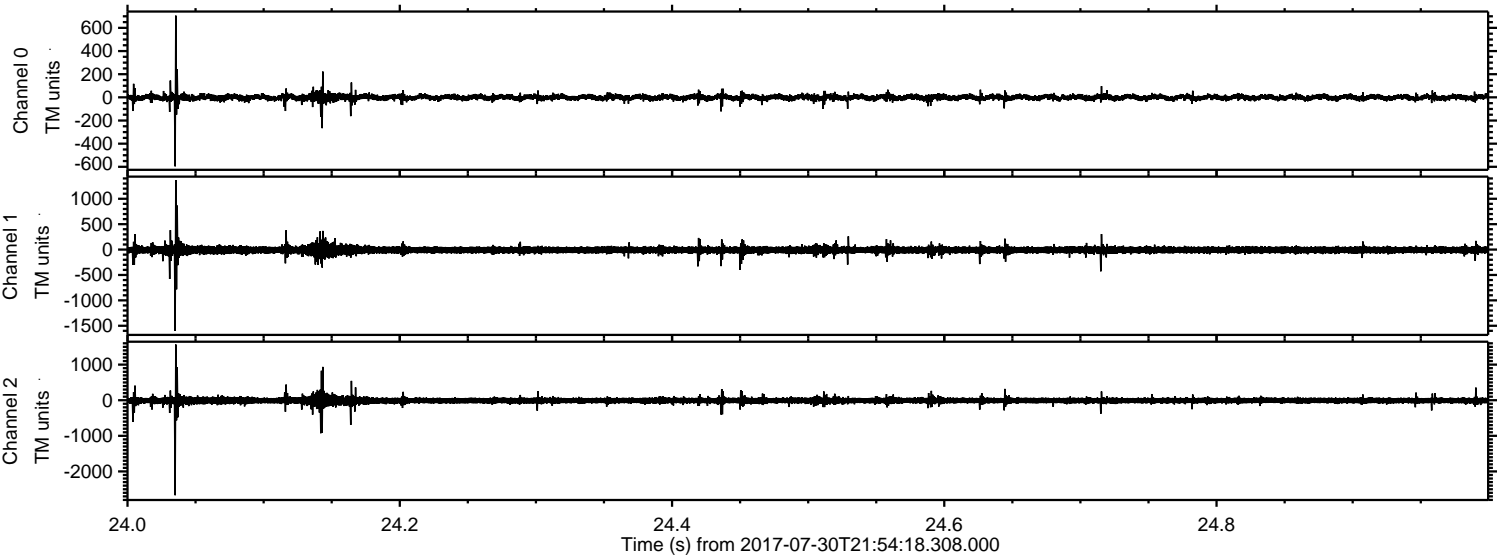

Processed Mon Jul 31 00:02:11 2017 by ELM ver.2012-10-06 from 001__elm20170730_215417__dat00.bin

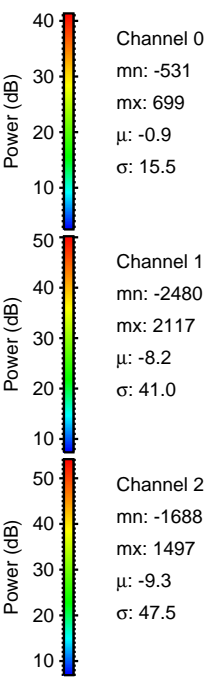
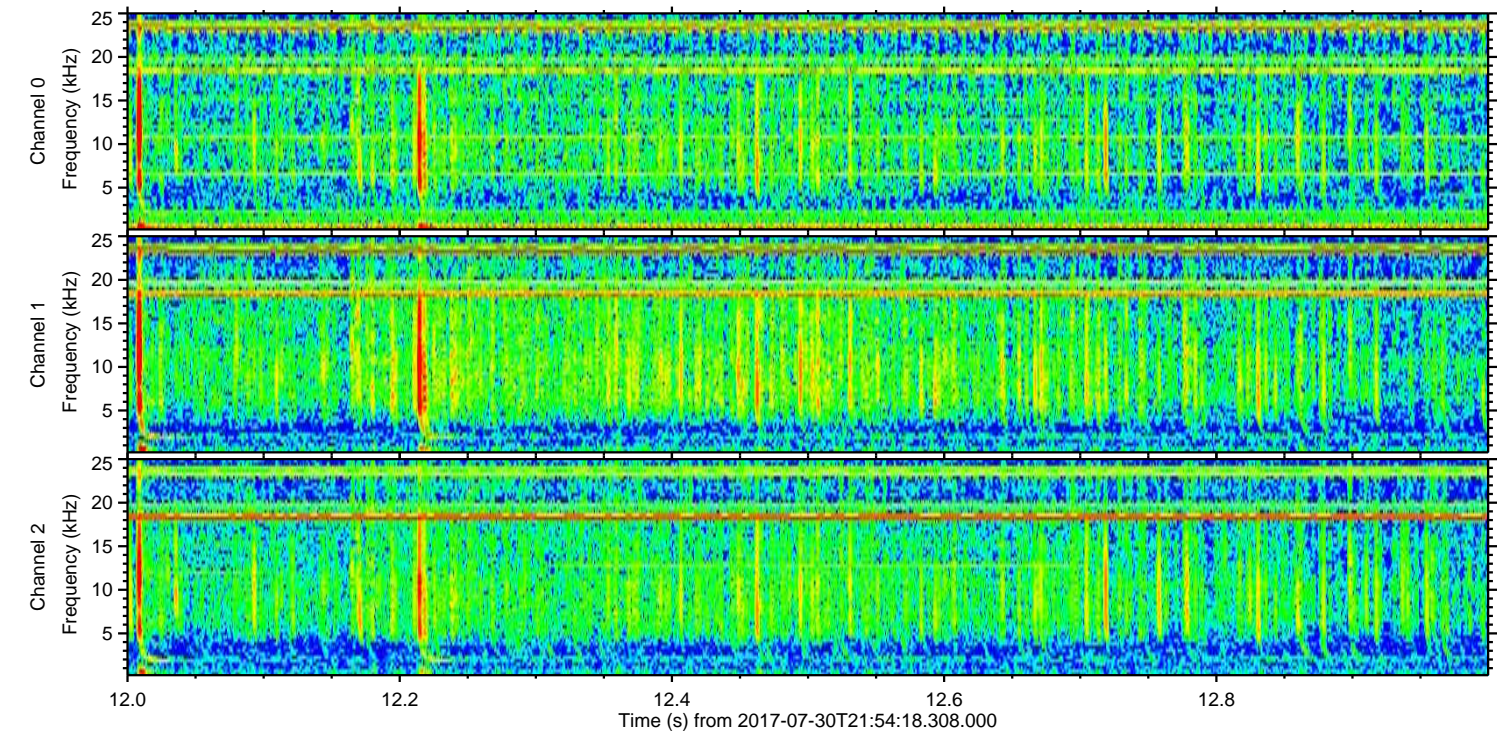
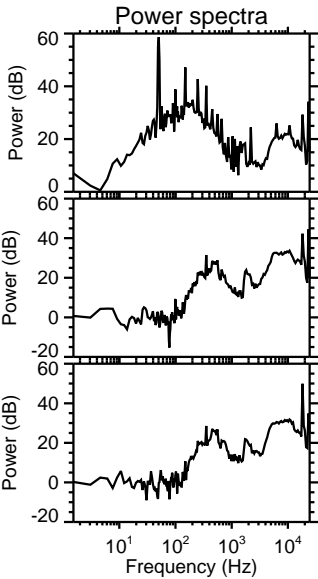
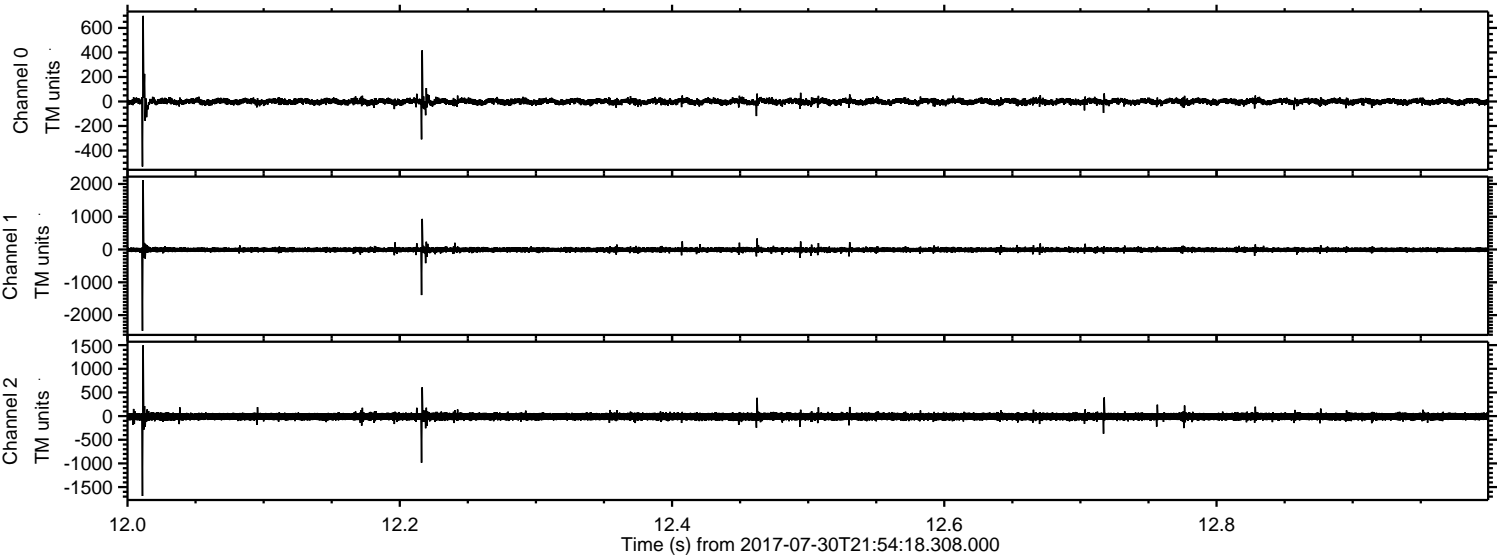

Processed Mon Jul 31 00:02:11 2017 by ELM ver.2012-10-06 from 001__elm20170730_215417__dat00.bin

