

# ELMAVAN 3D WAVEFORMS (Measured data sampled at 50 kHz) 51000 packets of 144 samples from 2017-07-30T18:29:09.915.000.

Processed Sun Jul 30 20:37:01 2017 by ELM ver.2012-10-06 from 001\_\_elm20170730\_182908\_\_dat00.bin

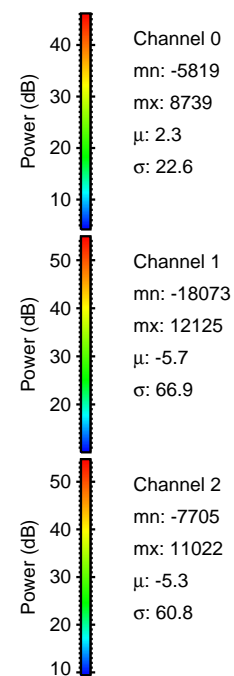

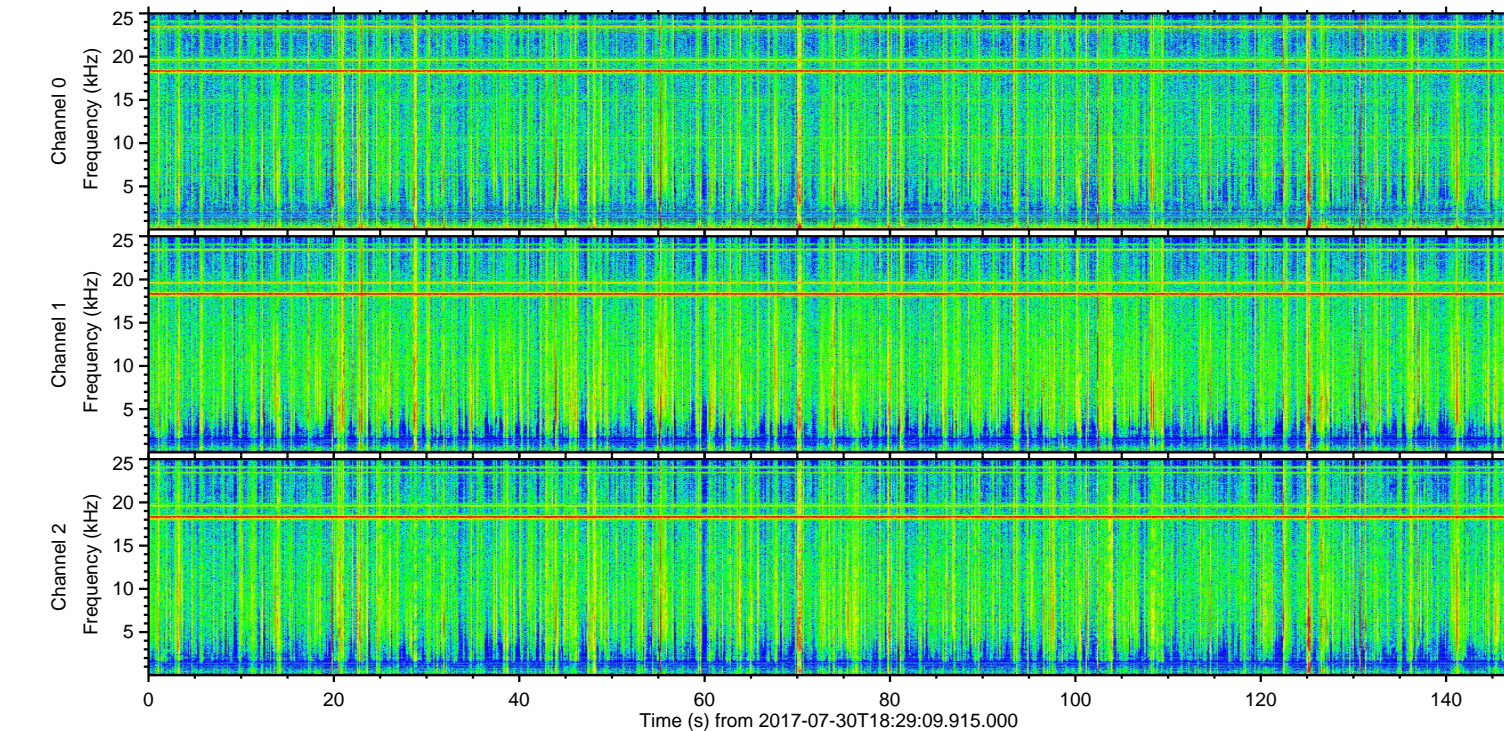
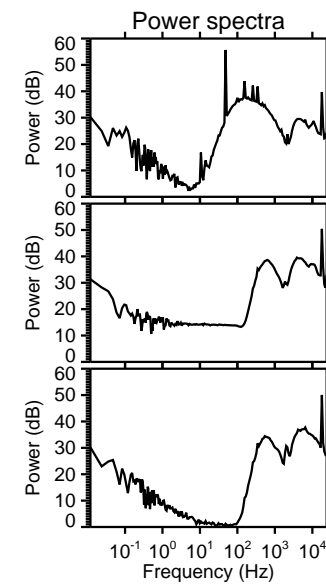
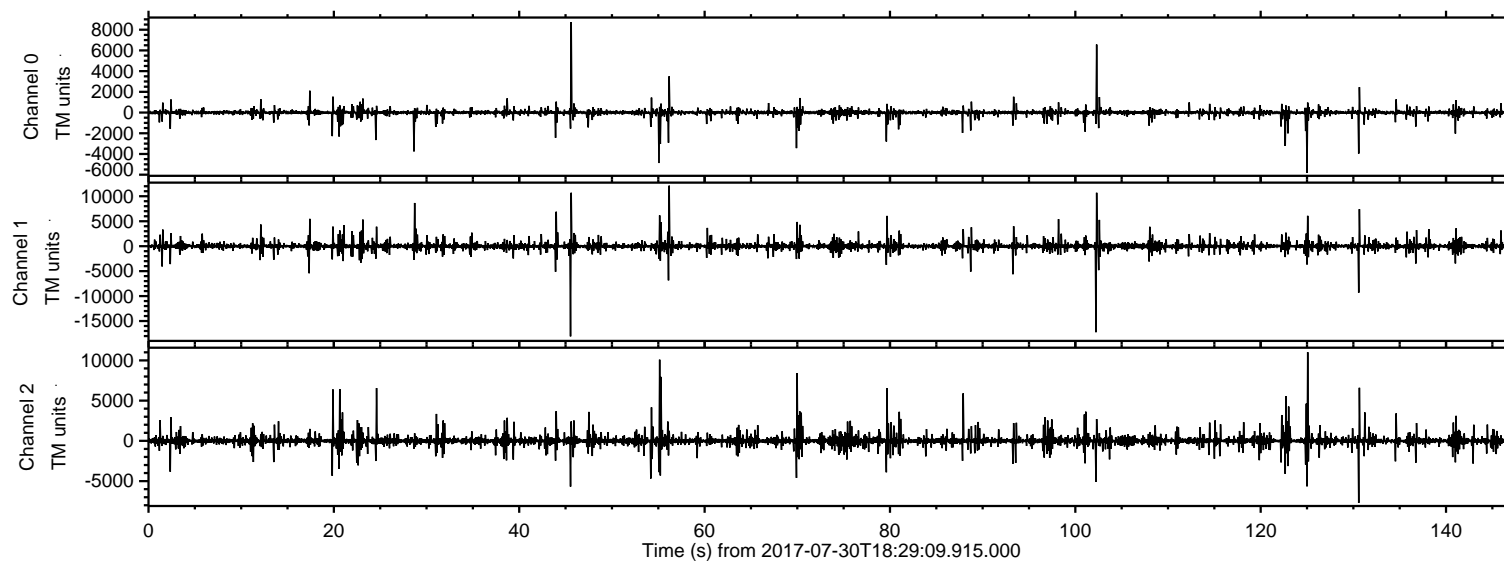

Processed Sun Jul 30 20:37:07 2017 by ELM ver.2012-10-06 from 001\_\_elm20170730\_182908\_\_dat00.bin

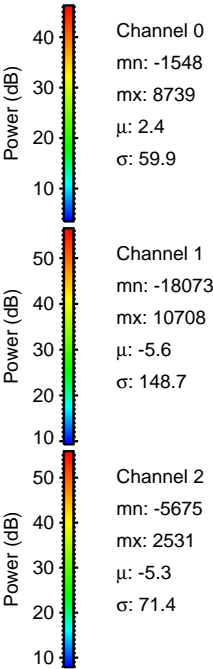
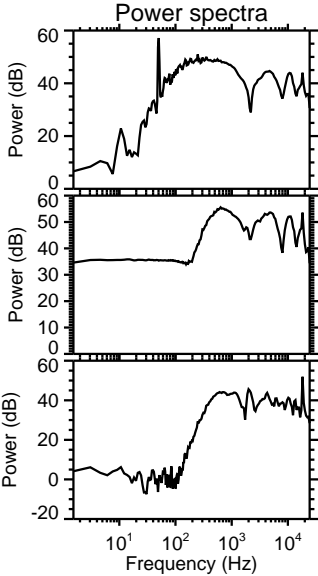
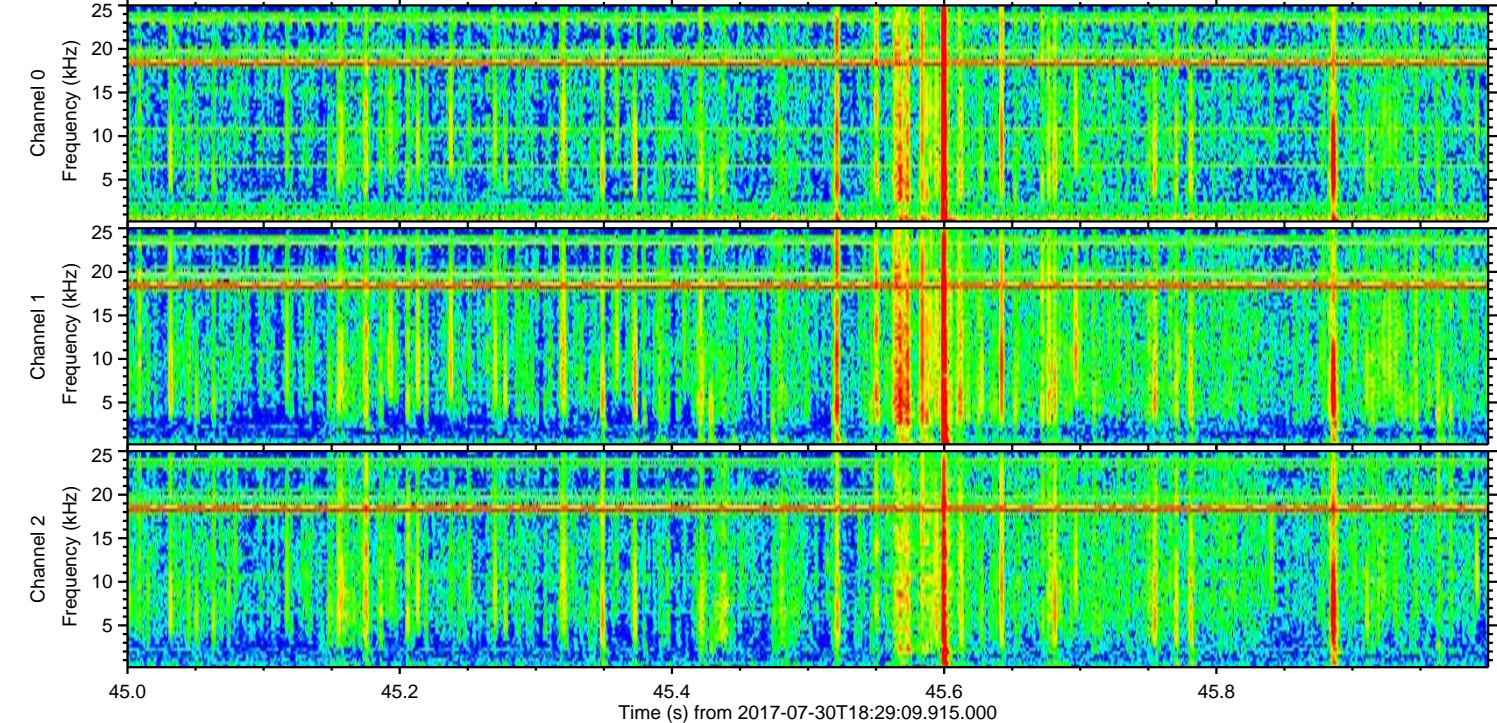
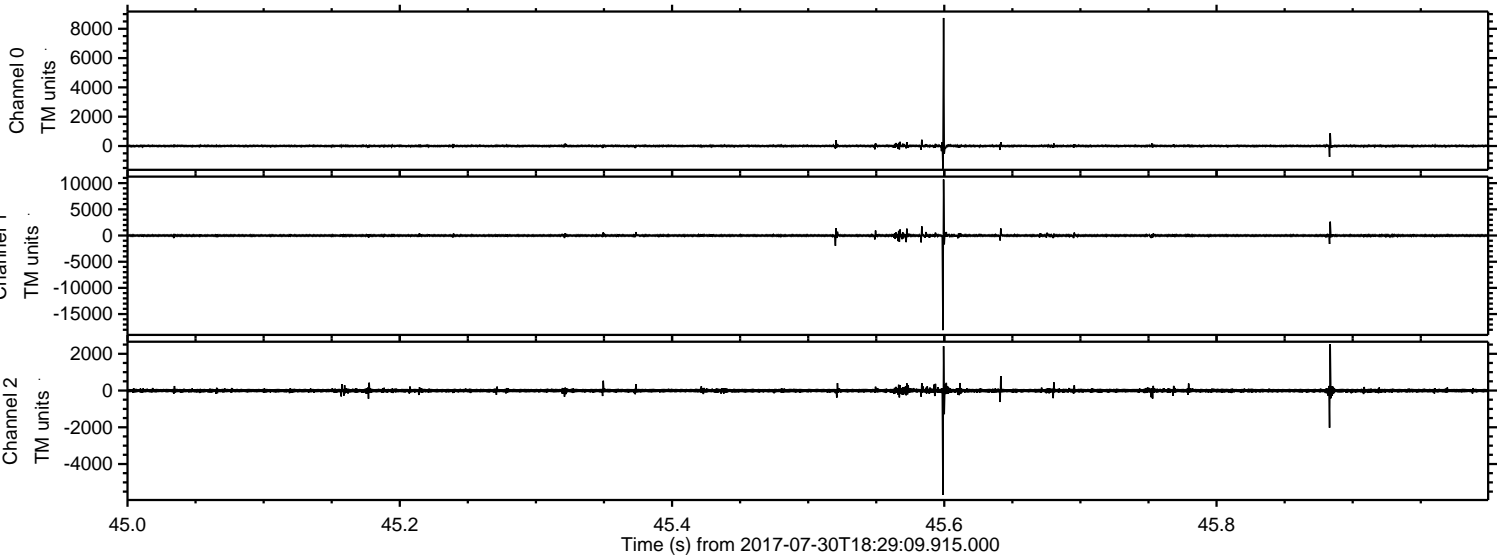



ELMAVAN 3D WAVEFORMS (Measured data sampled at 50 kHz) 51000 packets of 144 samples from 2017-07-30T18:29:09.915.000. Part 103/147

Processed Sun Jul 30 20:37:08 2017 by ELM ver.2012-10-06 from 001\_\_elm20170730\_182908\_\_dat00.bin

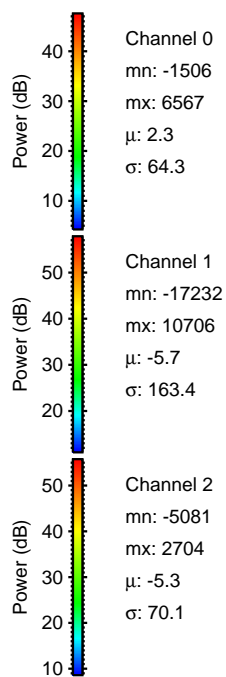
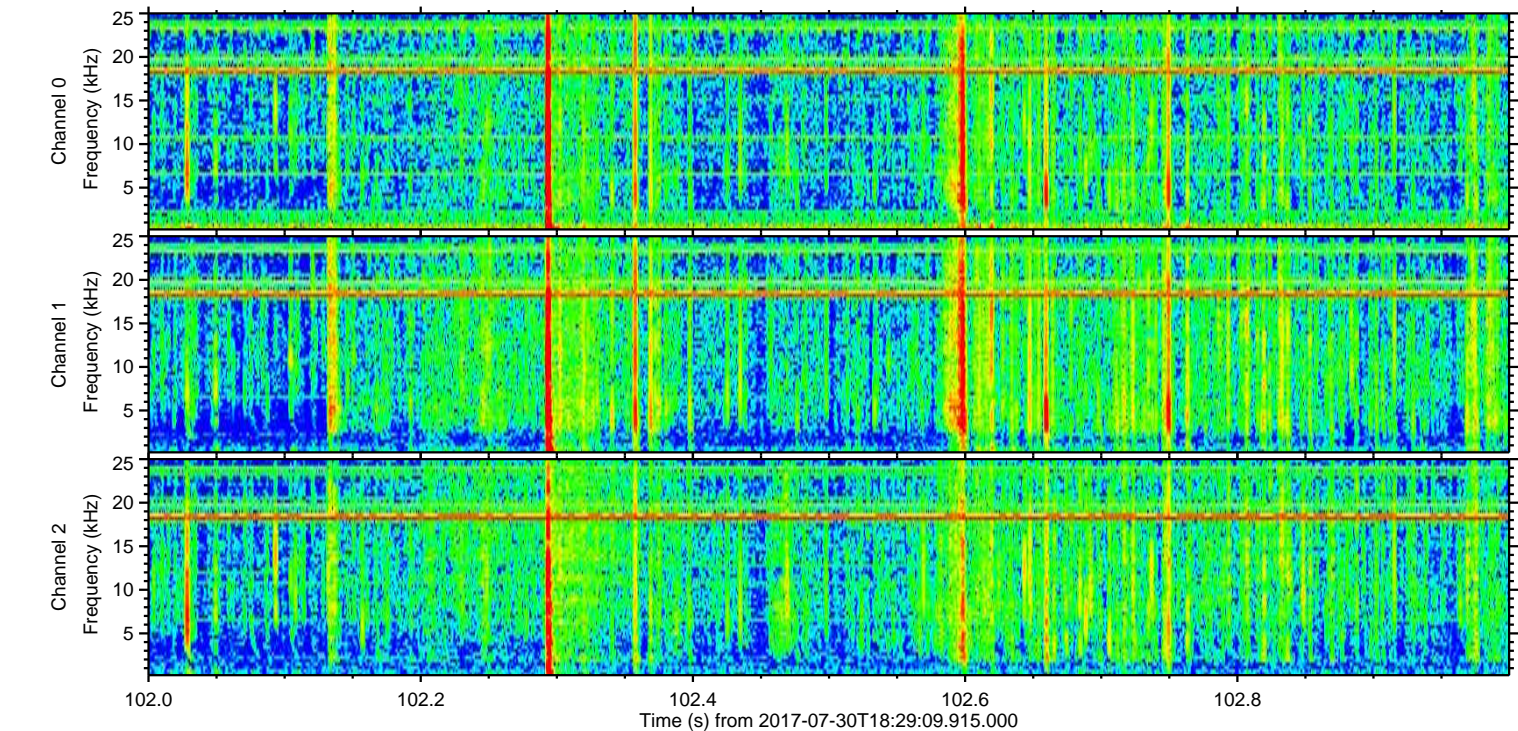
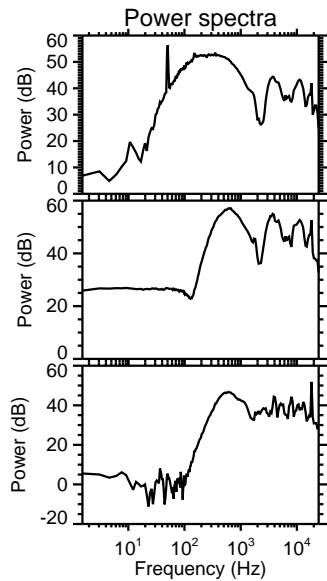
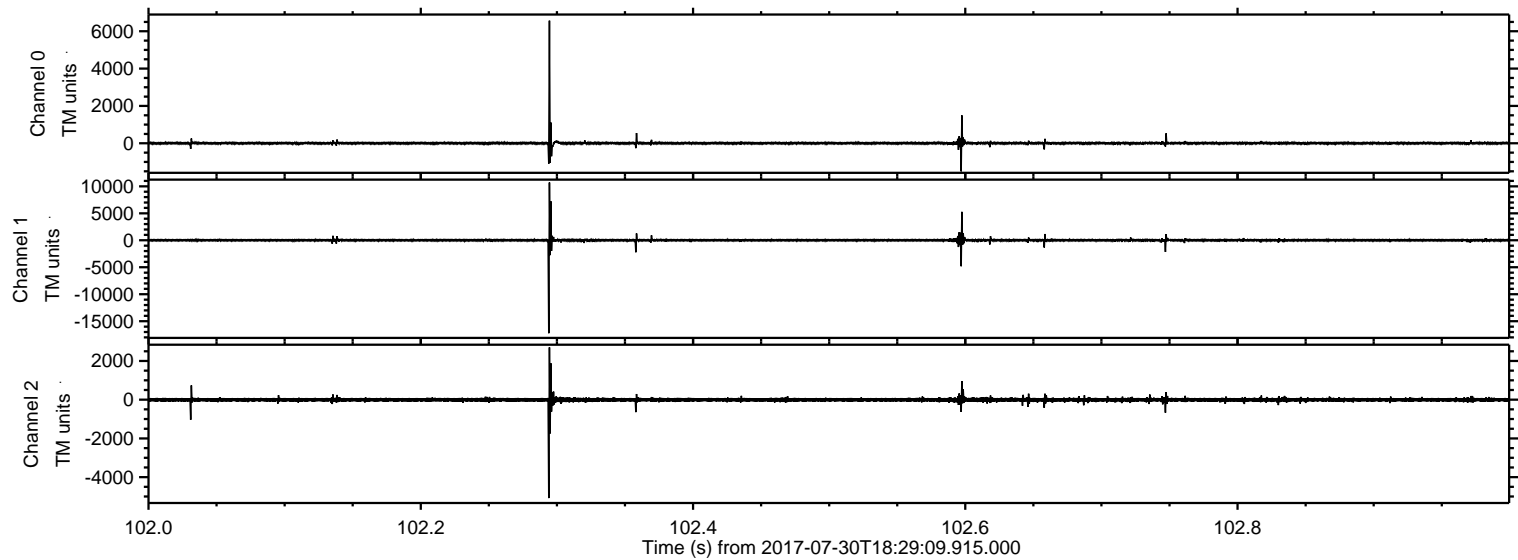



Processed Sun Jul 30 20:37:08 2017 by ELM ver.2012-10-06 from 001\_\_elm20170730\_182908\_\_dat00.bin

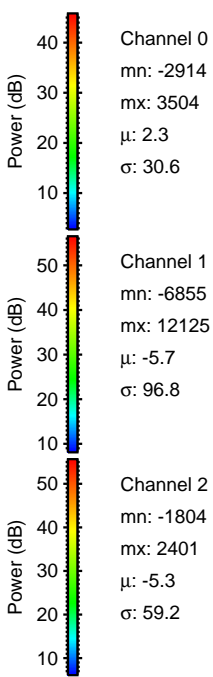
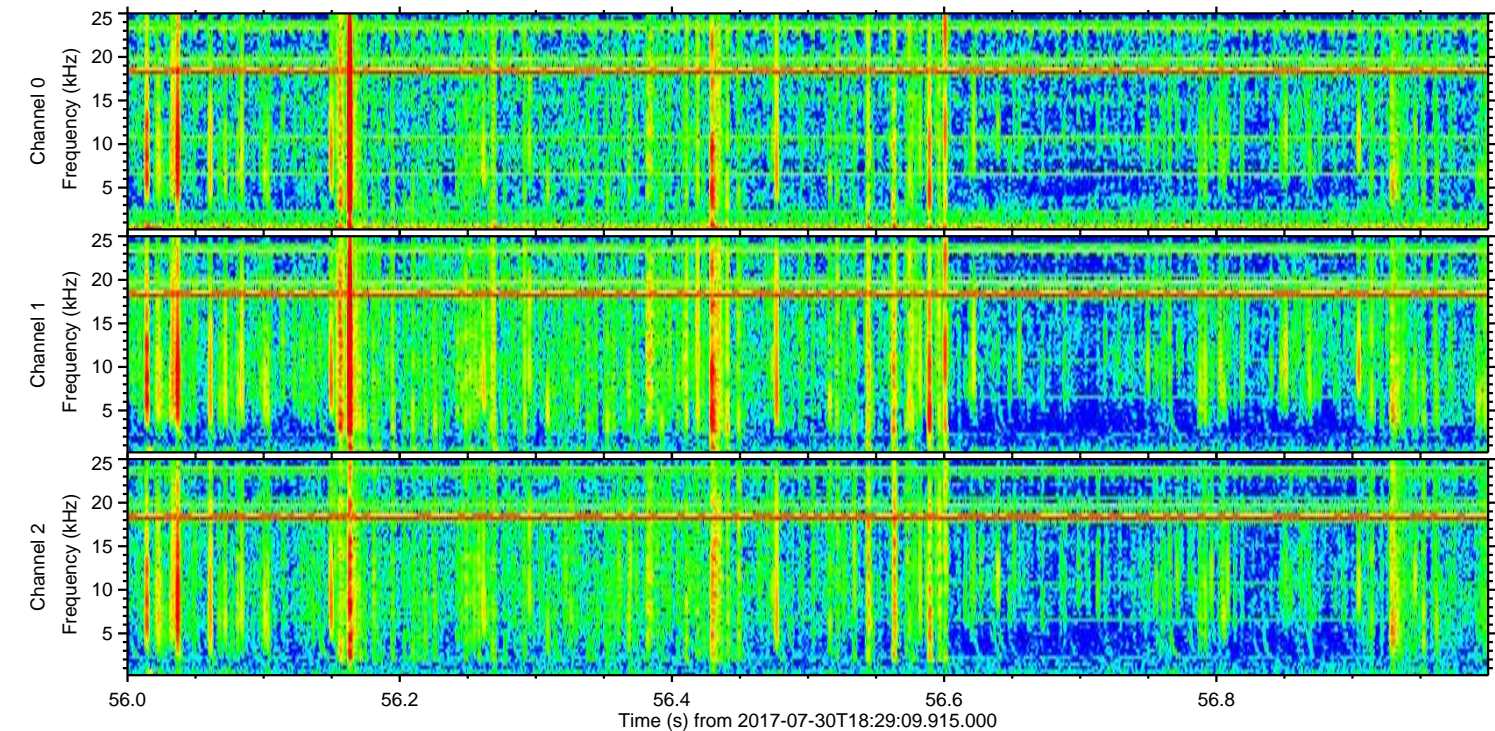
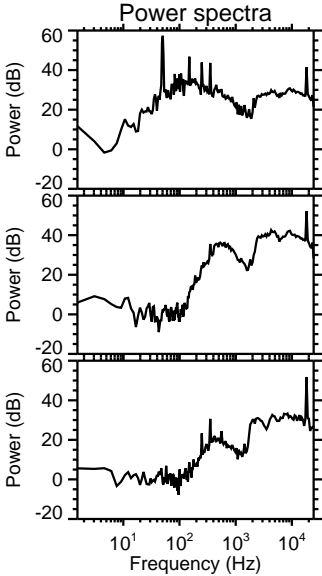
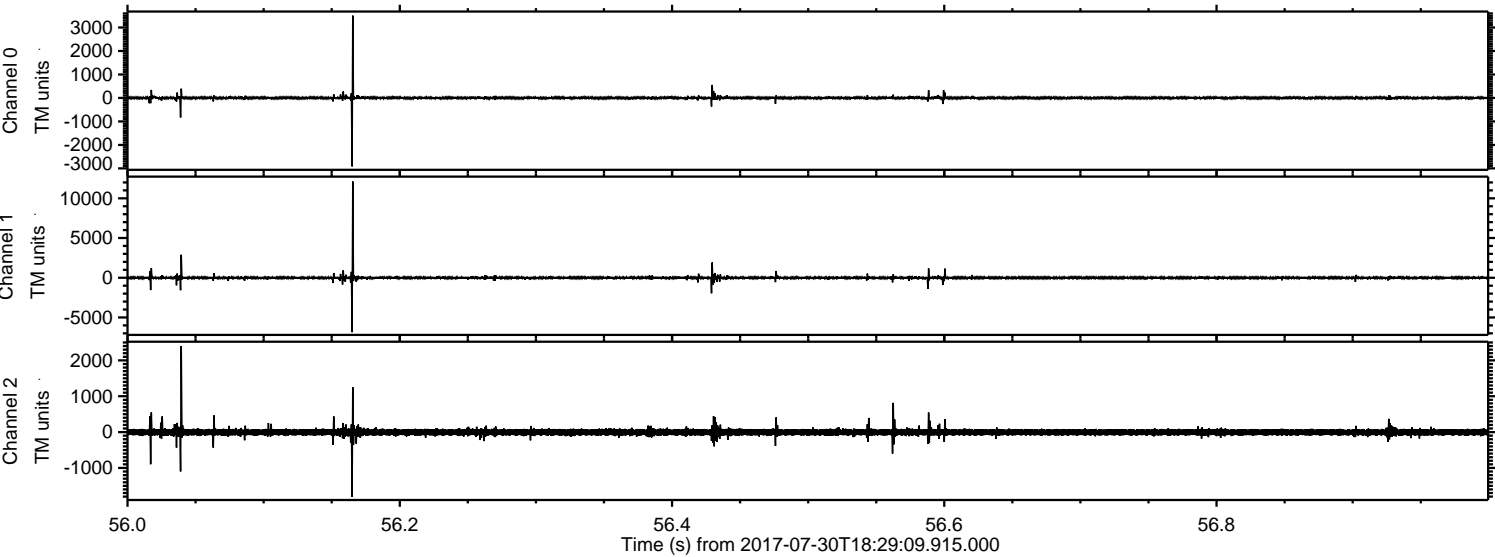

Channel 0  
mn: -2914  
mx: 3504  
 $\mu$ : 2.3  
 $\sigma$ : 30.6

Channel 1  
mn: -6855  
mx: 12125  
 $\mu$ : -5.7  
 $\sigma$ : 96.8

Channel 2  
mn: -1804  
mx: 2401  
 $\mu$ : -5.3  
 $\sigma$ : 59.2



ELMAVAN 3D WAVEFORMS (Measured data sampled at 50 kHz) 51000 packets of 144 samples from 2017-07-30T18:29:09.915.000. Part 126/147

Processed Sun Jul 30 20:37:09 2017 by ELM ver.2012-10-06 from 001\_\_elm20170730\_182908\_\_dat00.bin

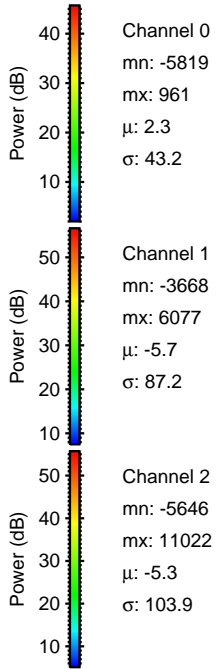
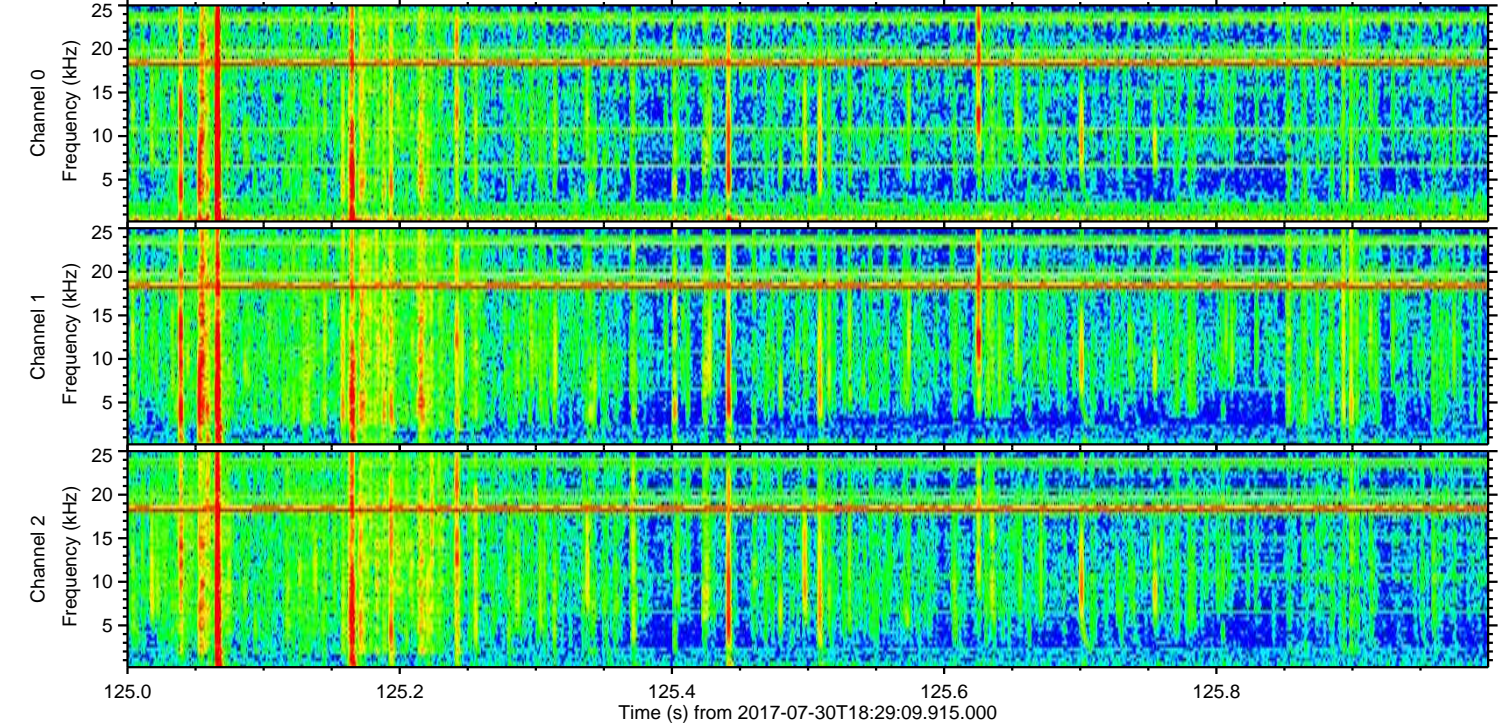
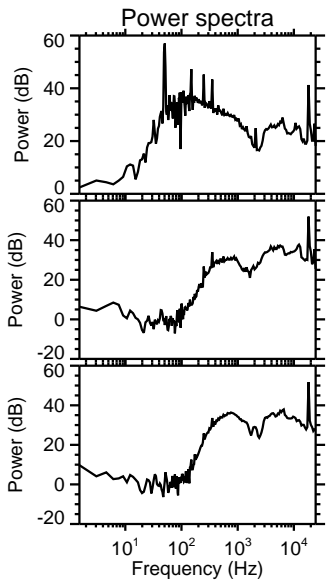
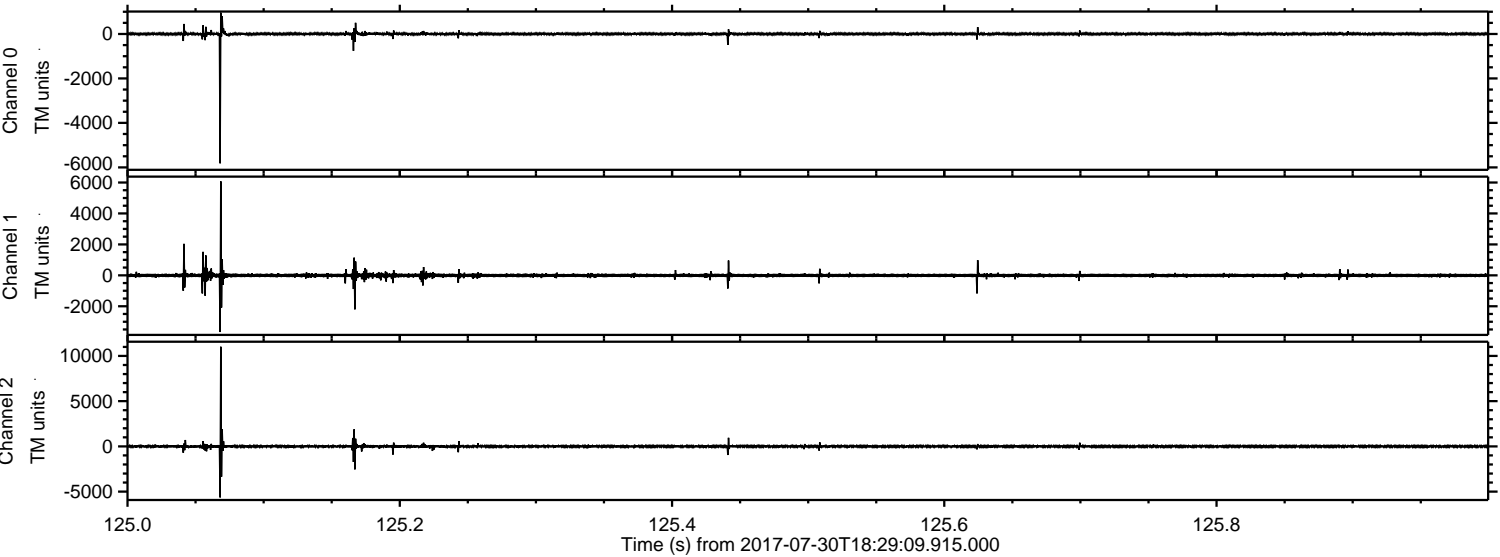



Processed Sun Jul 30 20:37:09 2017 by ELM ver.2012-10-06 from 001\_\_elm20170730\_182908\_\_dat00.bin

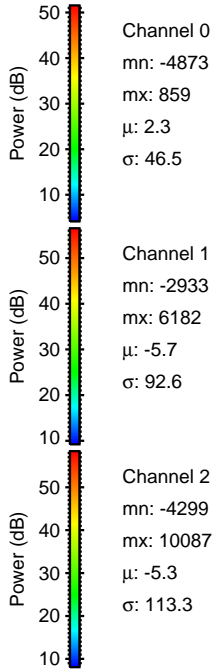
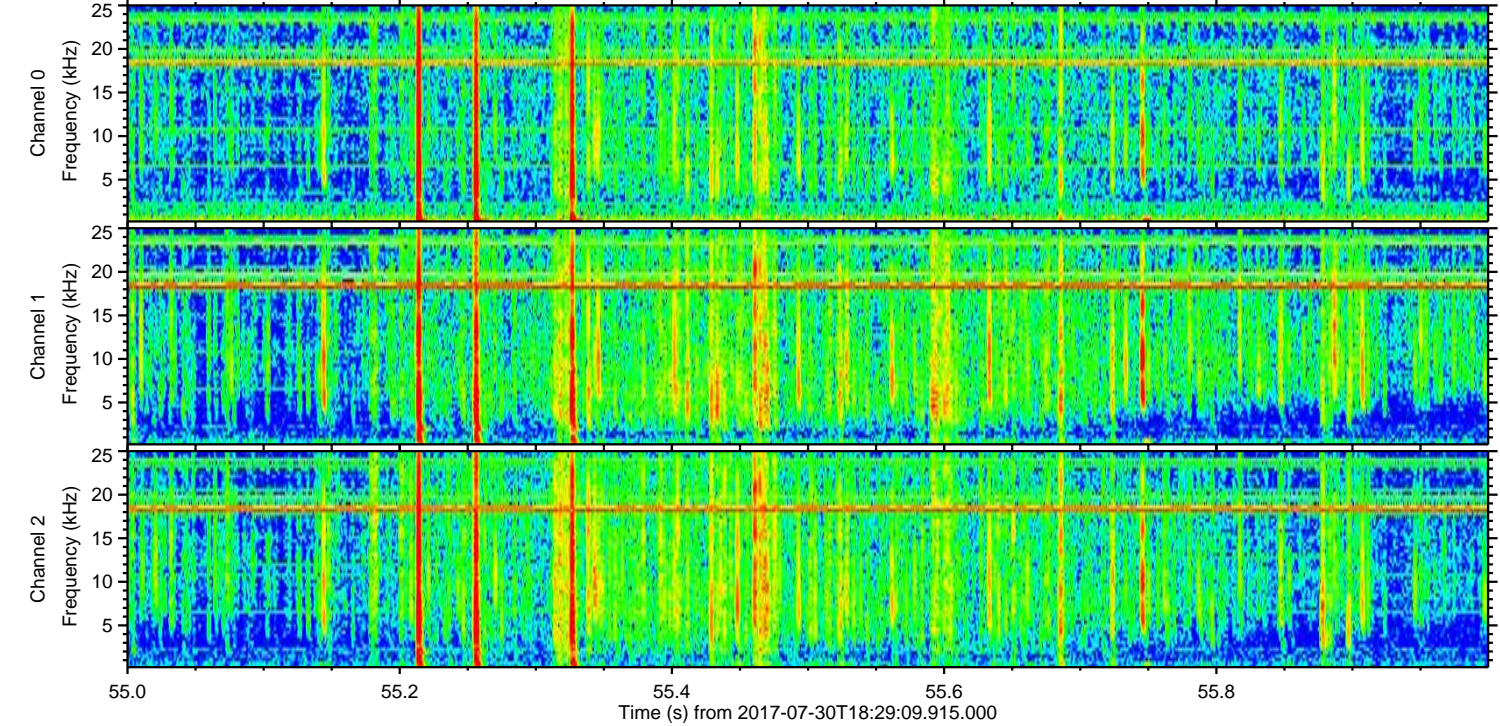
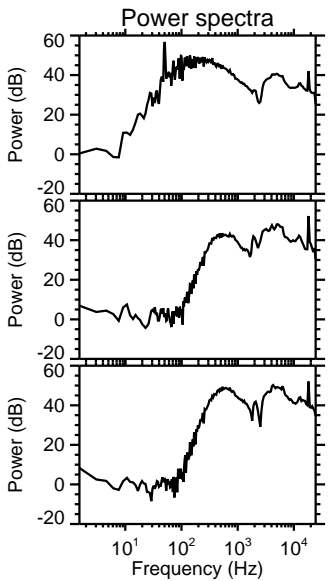
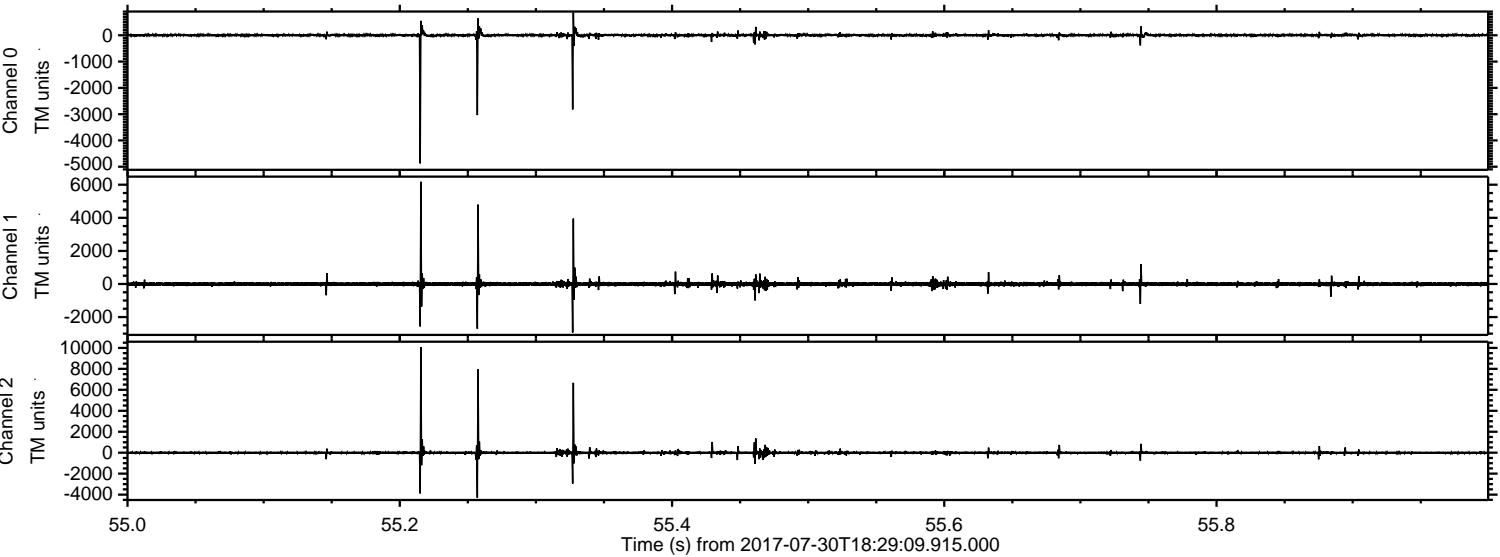



ELMAVAN 3D WAVEFORMS (Measured data sampled at 50 kHz) 51000 packets of 144 samples from 2017-07-30T18:29:09.915.000. Part 131/147

Processed Sun Jul 30 20:37:10 2017 by ELM ver.2012-10-06 from 001\_\_elm20170730\_182908\_\_dat00.bin

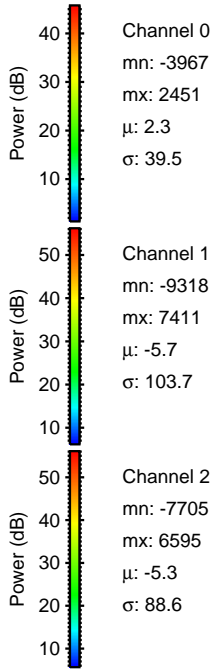
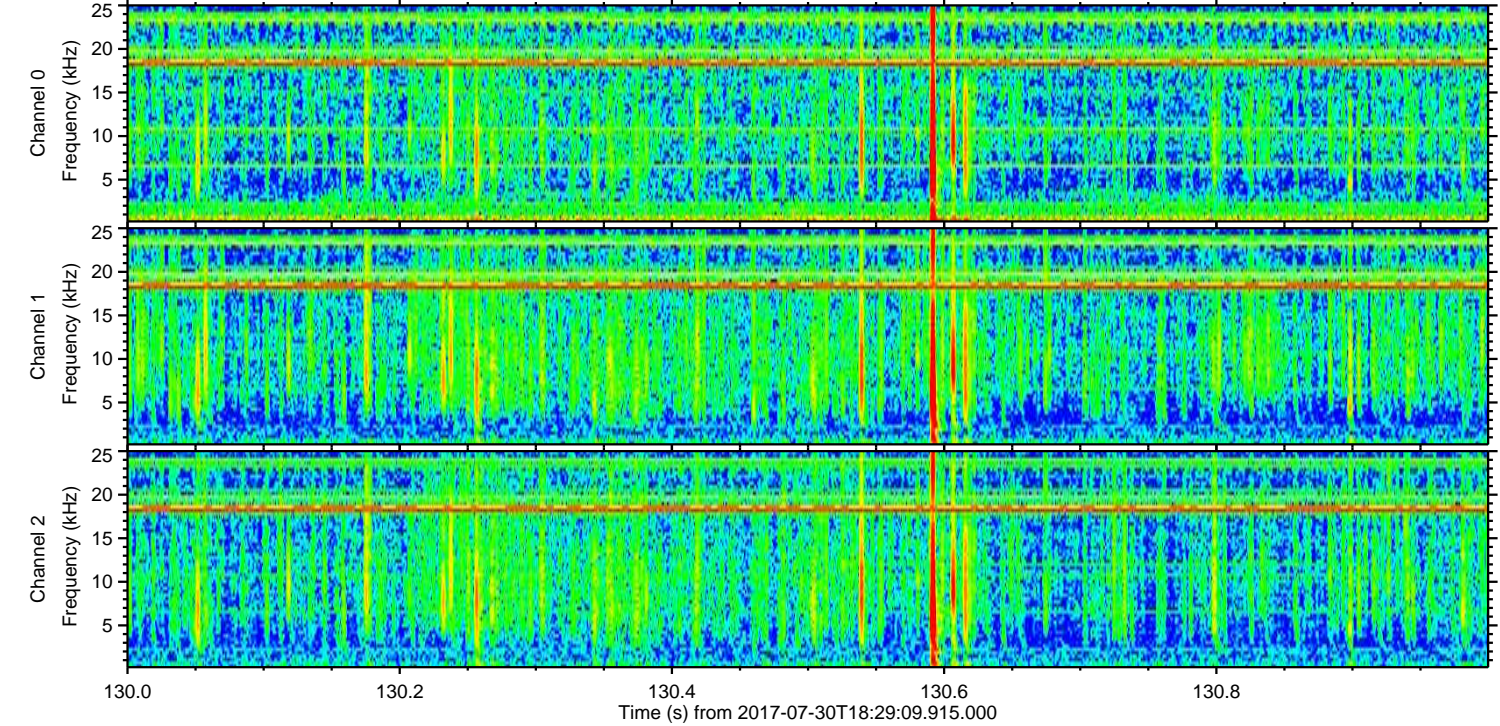
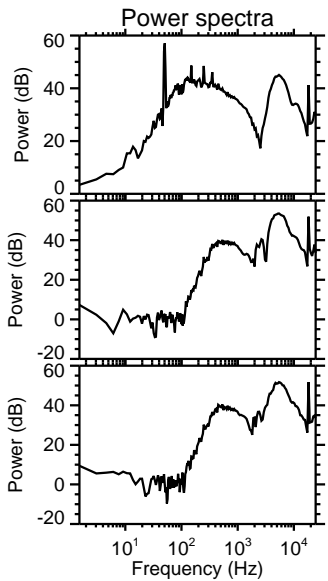
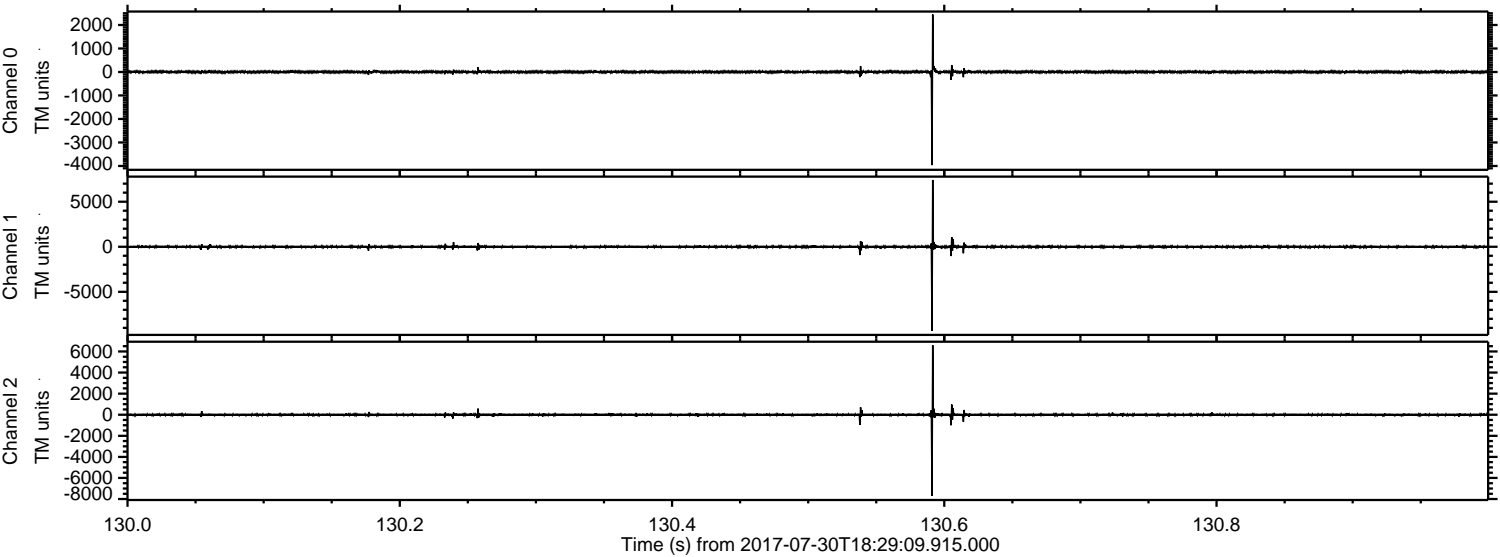

Channel 0  
mn: -3967  
mx: 2451  
 $\mu$ : 2.3  
 $\sigma$ : 39.5

Channel 1  
mn: -9318  
mx: 7411  
 $\mu$ : -5.7  
 $\sigma$ : 103.7

Channel 2  
mn: -7705  
mx: 6595  
 $\mu$ : -5.3  
 $\sigma$ : 88.6



Processed Sun Jul 30 20:37:11 2017 by ELM ver.2012-10-06 from 001\_\_elm20170730\_182908\_\_dat00.bin

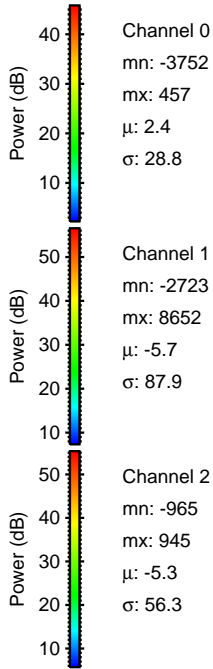
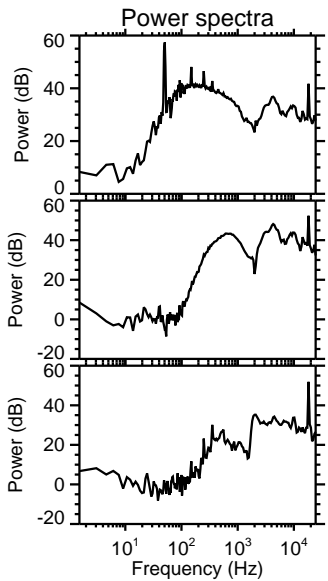
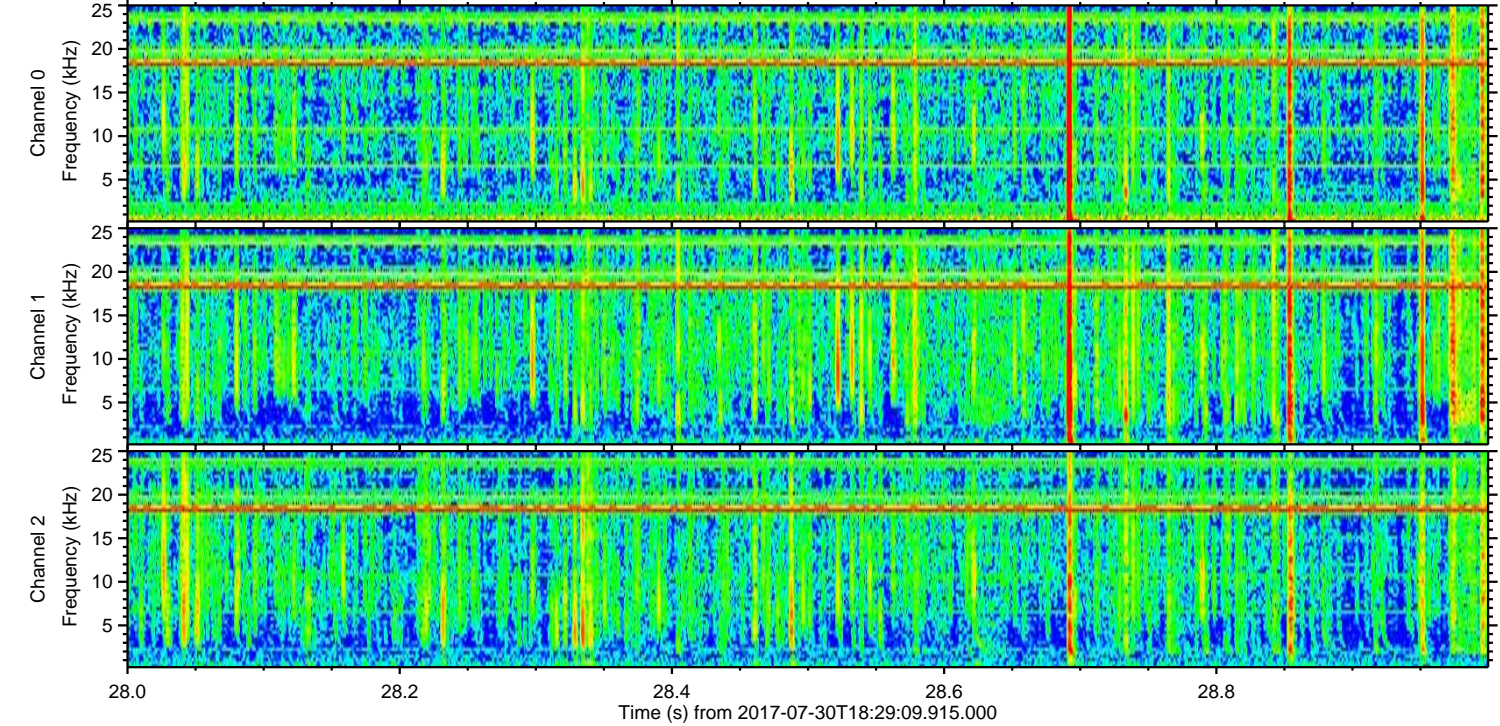
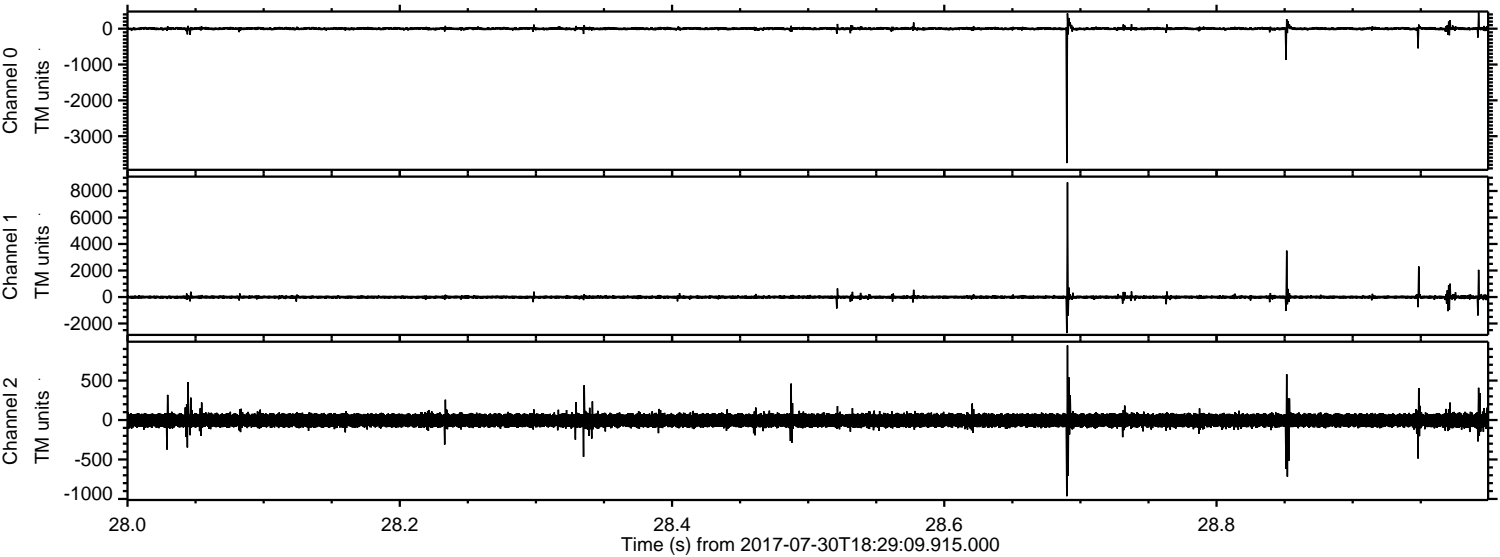



Processed Sun Jul 30 20:37:11 2017 by ELM ver.2012-10-06 from 001\_\_elm20170730\_182908\_\_dat00.bin

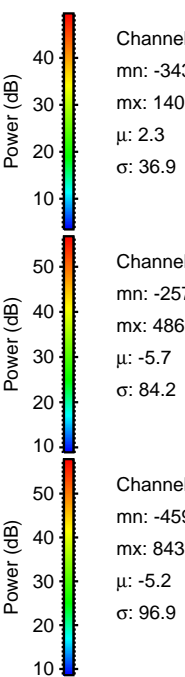
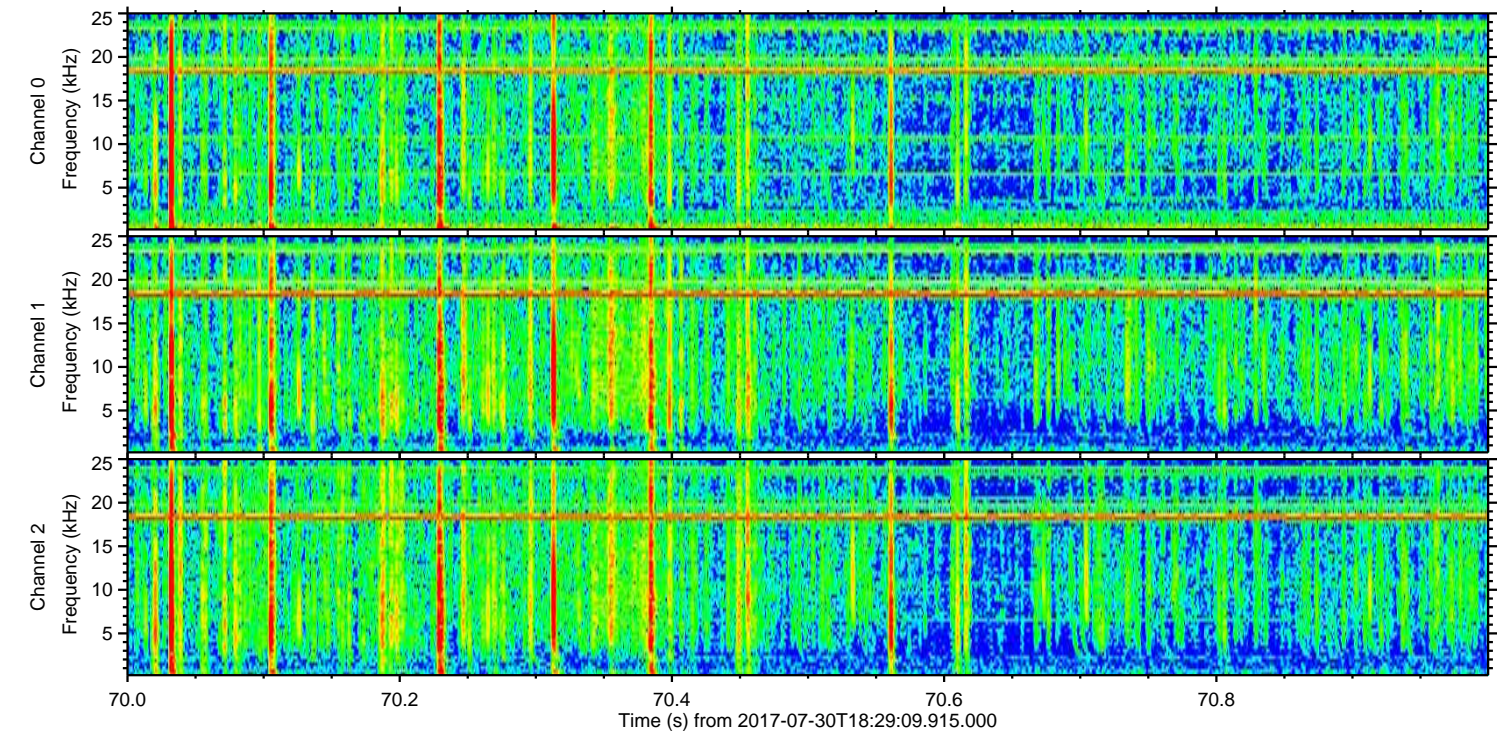
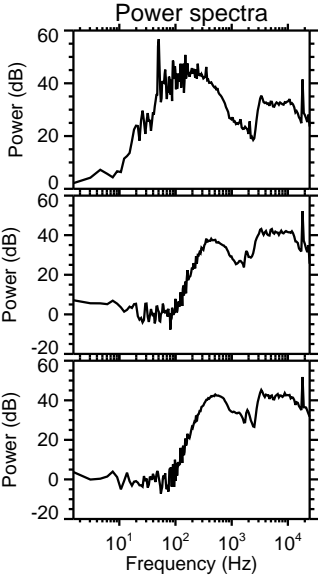
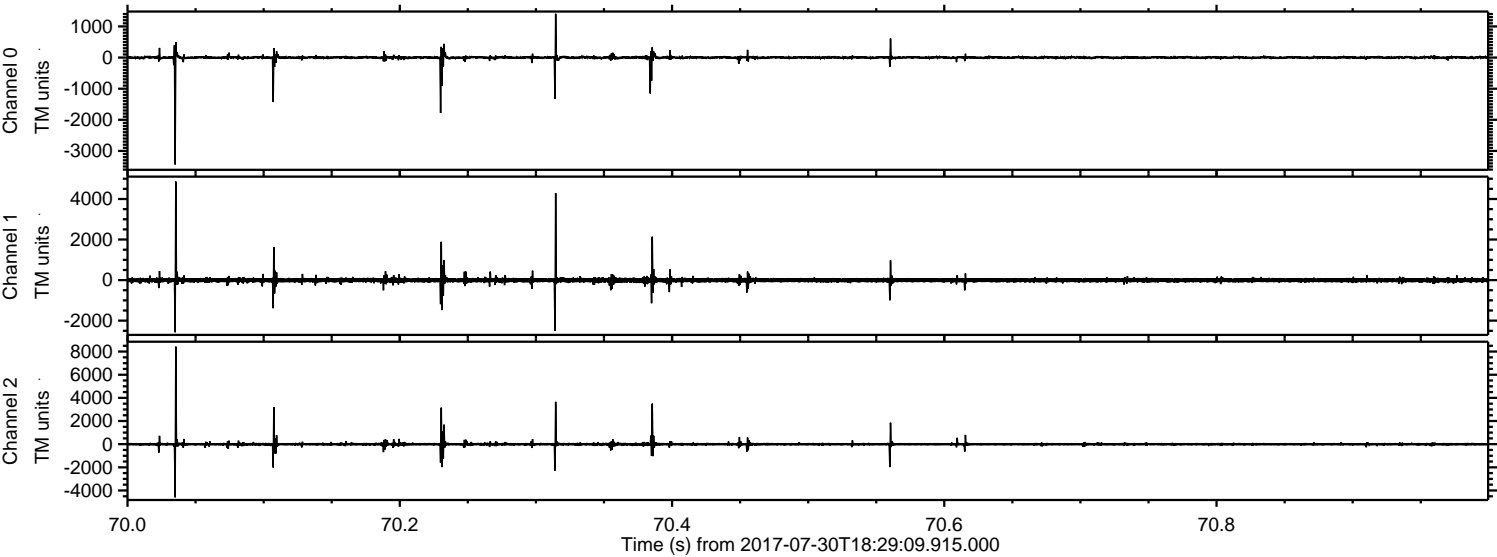



Processed Sun Jul 30 20:37:12 2017 by ELM ver.2012-10-06 from 001\_\_elm20170730\_182908\_\_dat00.bin

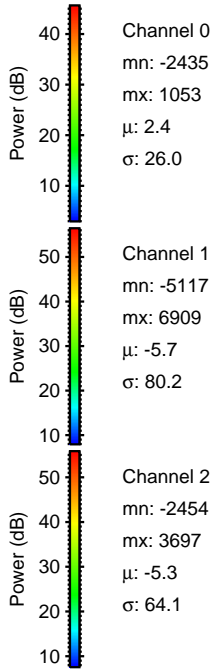
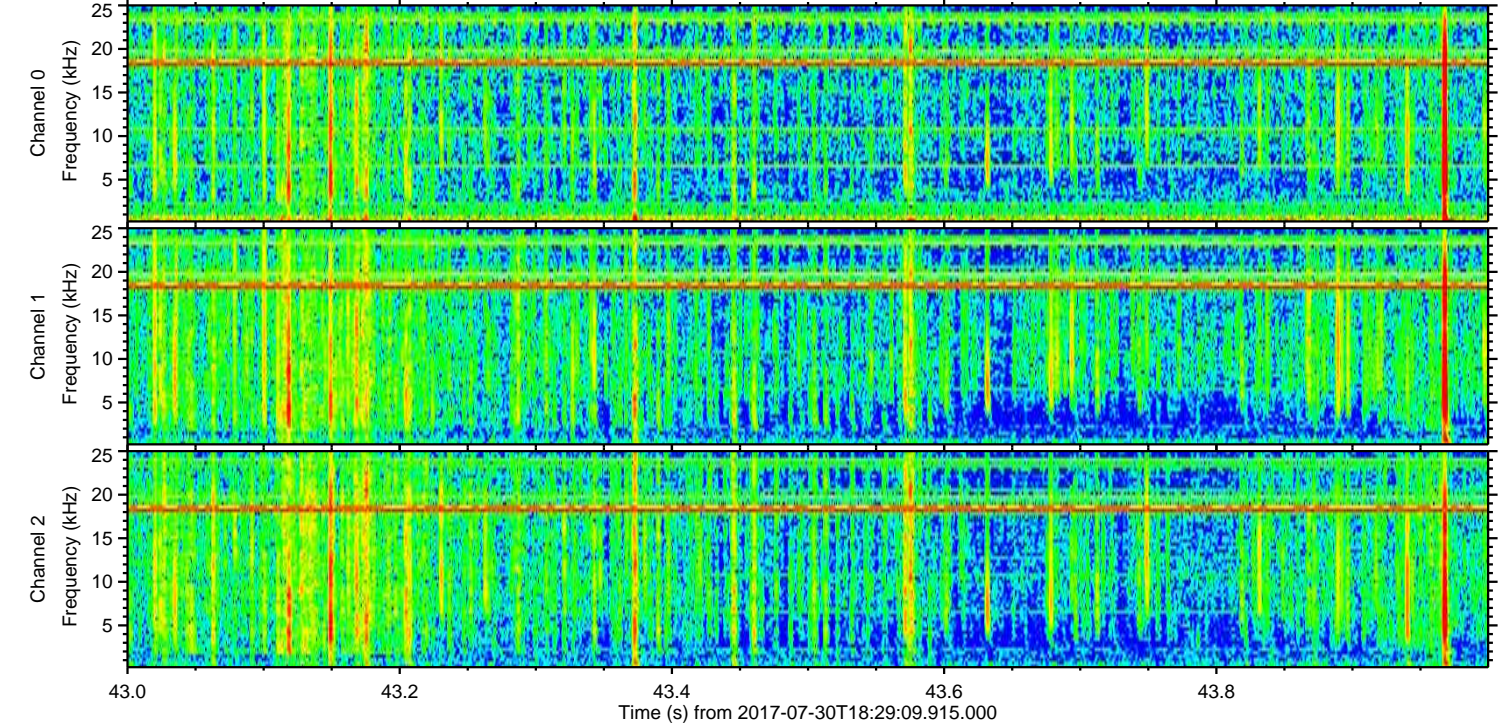
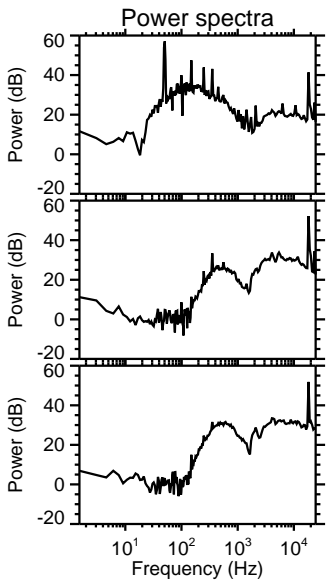
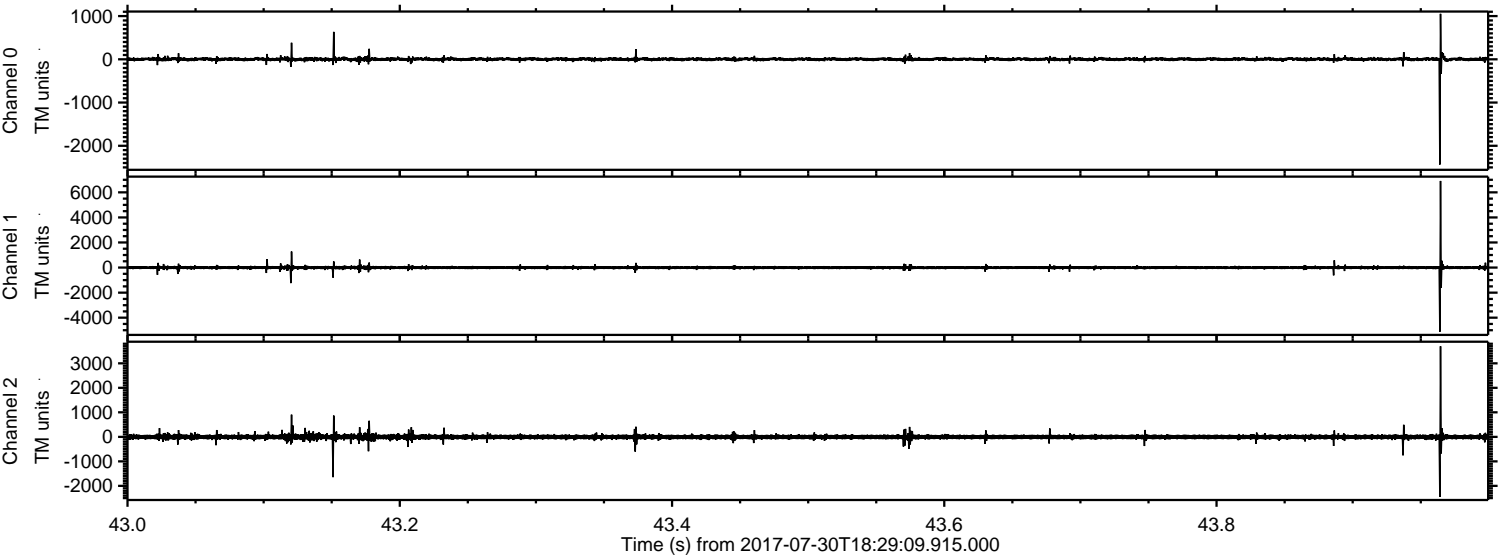



ELMAVAN 3D WAVEFORMS (Measured data sampled at 50 kHz) 51000 packets of 144 samples from 2017-07-30T18:29:09.915.000. Part 17/147

Processed Sun Jul 30 20:37:13 2017 by ELM ver.2012-10-06 from 001\_\_elm20170730\_182908\_\_dat00.bin

