

ELMAVAN 3D WAVEFORMS (Measured data sampled at 50 kHz) 51000 packets of 144 samples from 2017-07-30T13:38:58.036.000.

Processed Sun Jul 30 15:46:48 2017 by ELM ver.2012-10-06 from 001__elm20170730_133857__dat00.bin

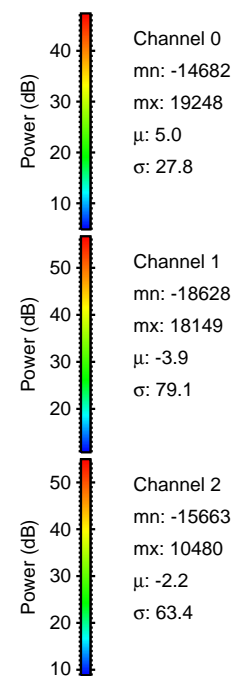
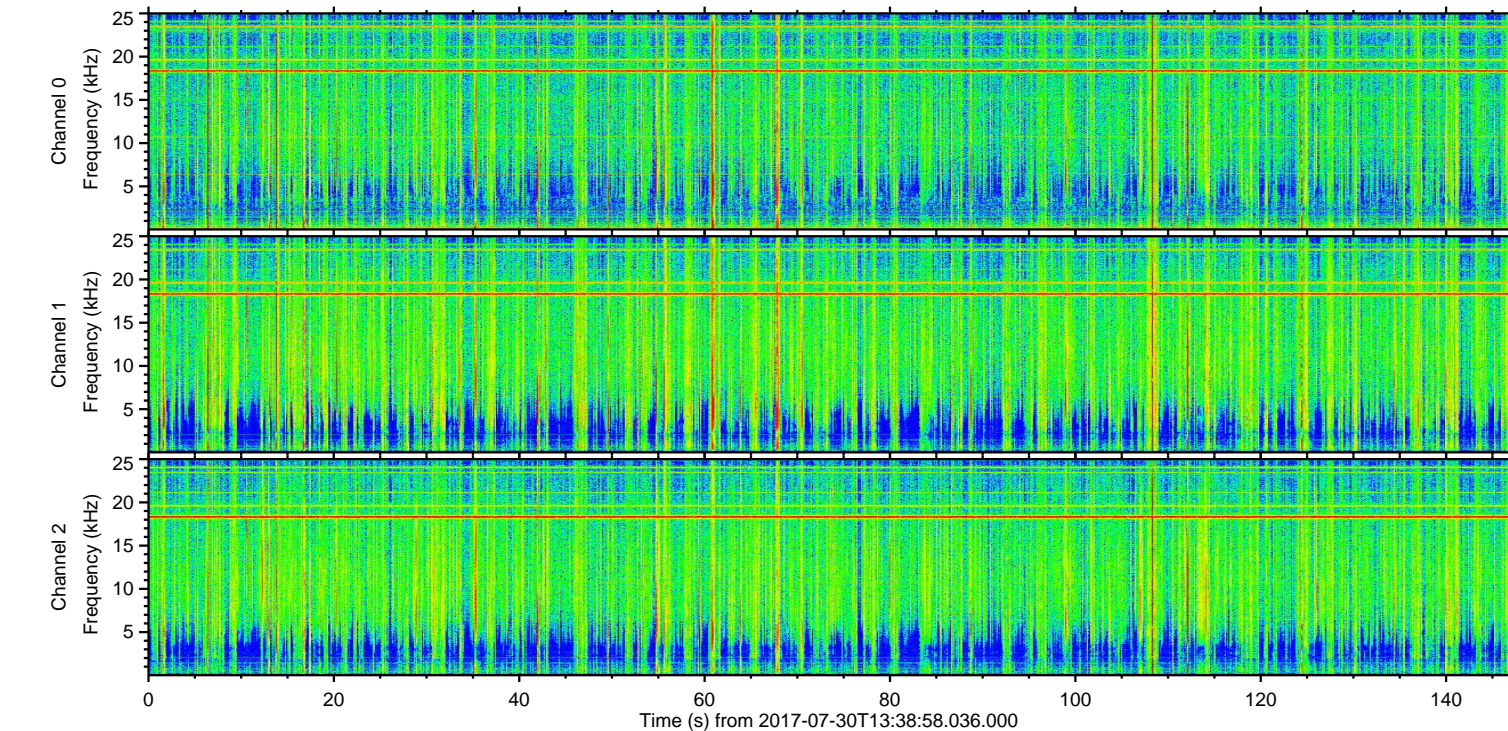
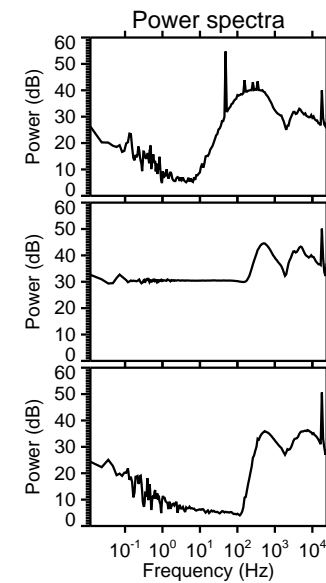
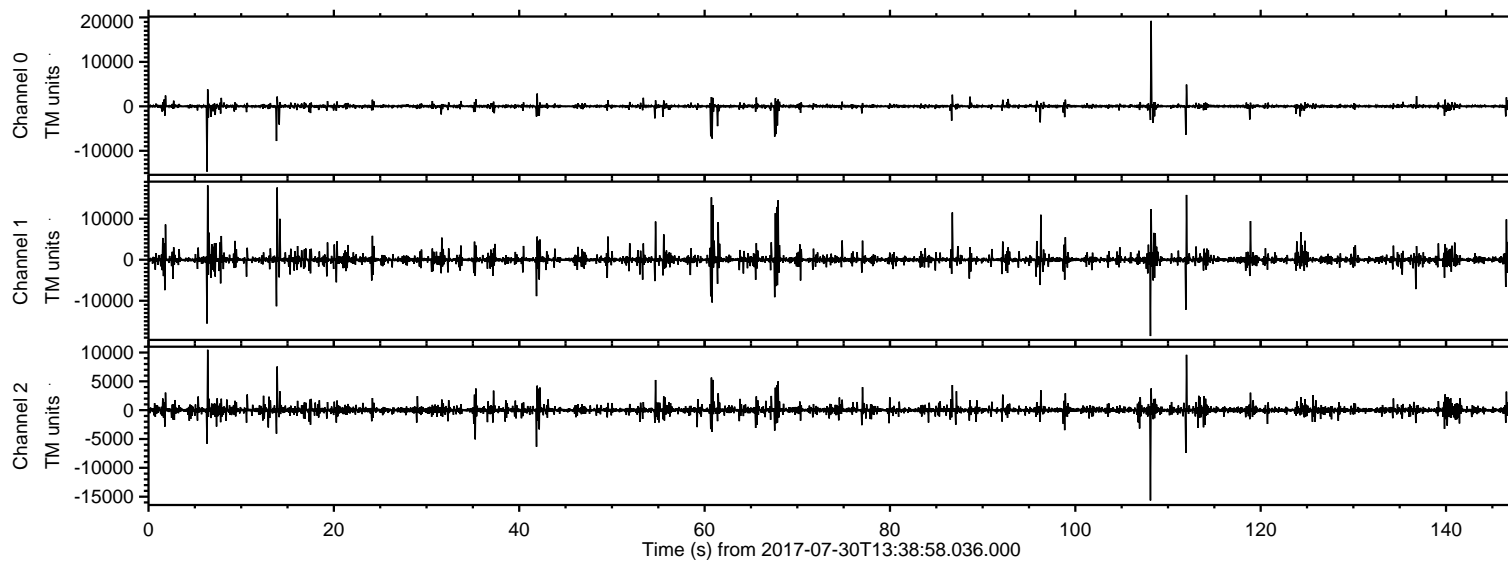

ELMAVAN 3D WAVEFORMS (Measured data sampled at 50 kHz) 51000 packets of 144 samples from 2017-07-30T13:38:58.036.000. Part 109/147

Processed Sun Jul 30 15:46:54 2017 by ELM ver.2012-10-06 from 001__elm20170730_133857__dat00.bin

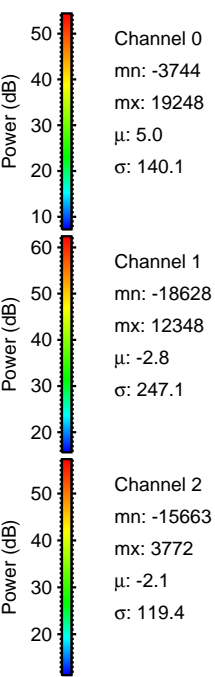
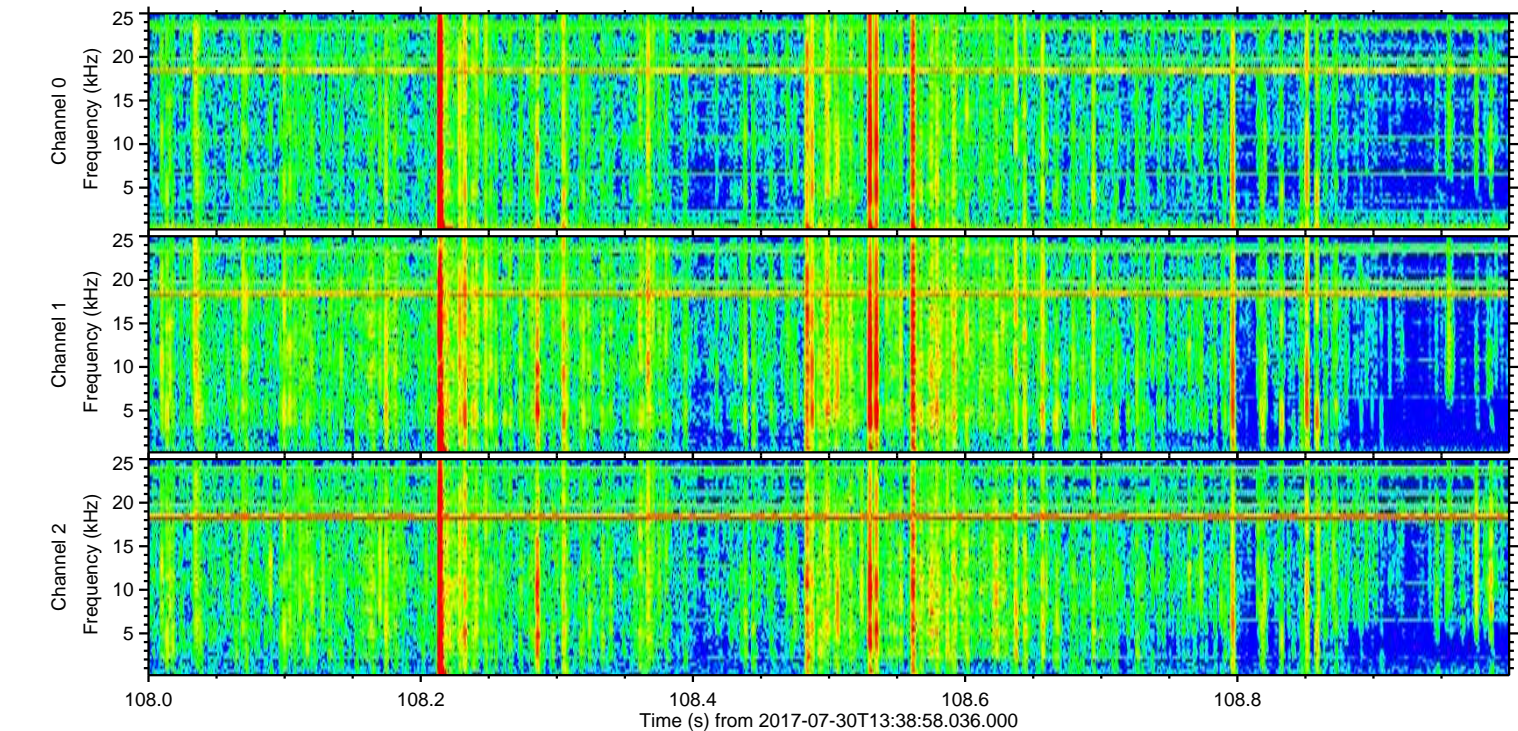
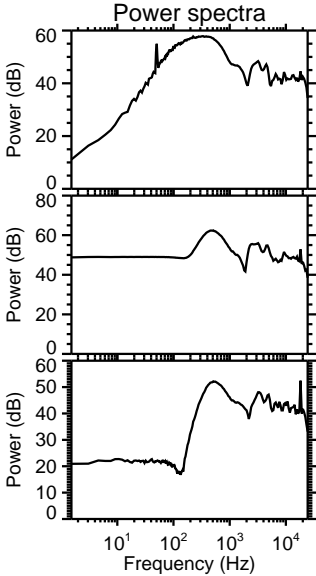
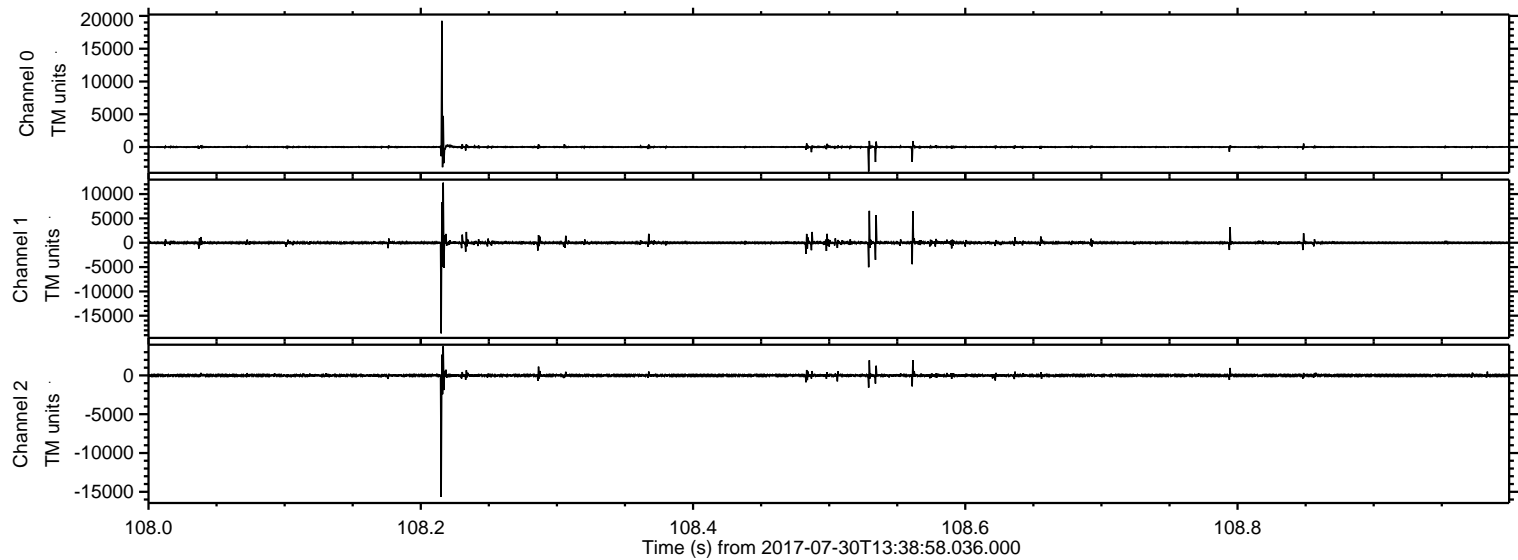

ELMAVAN 3D WAVEFORMS (Measured data sampled at 50 kHz) 51000 packets of 144 samples from 2017-07-30T13:38:58.036.000. Part 7/147

Processed Sun Jul 30 15:46:55 2017 by ELM ver.2012-10-06 from 001__elm20170730_133857__dat00.bin

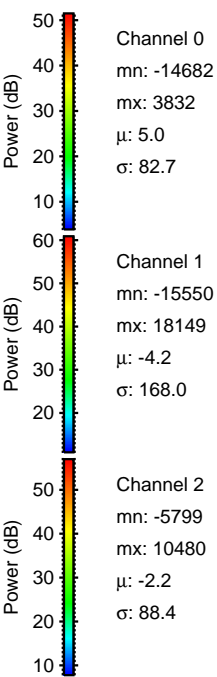
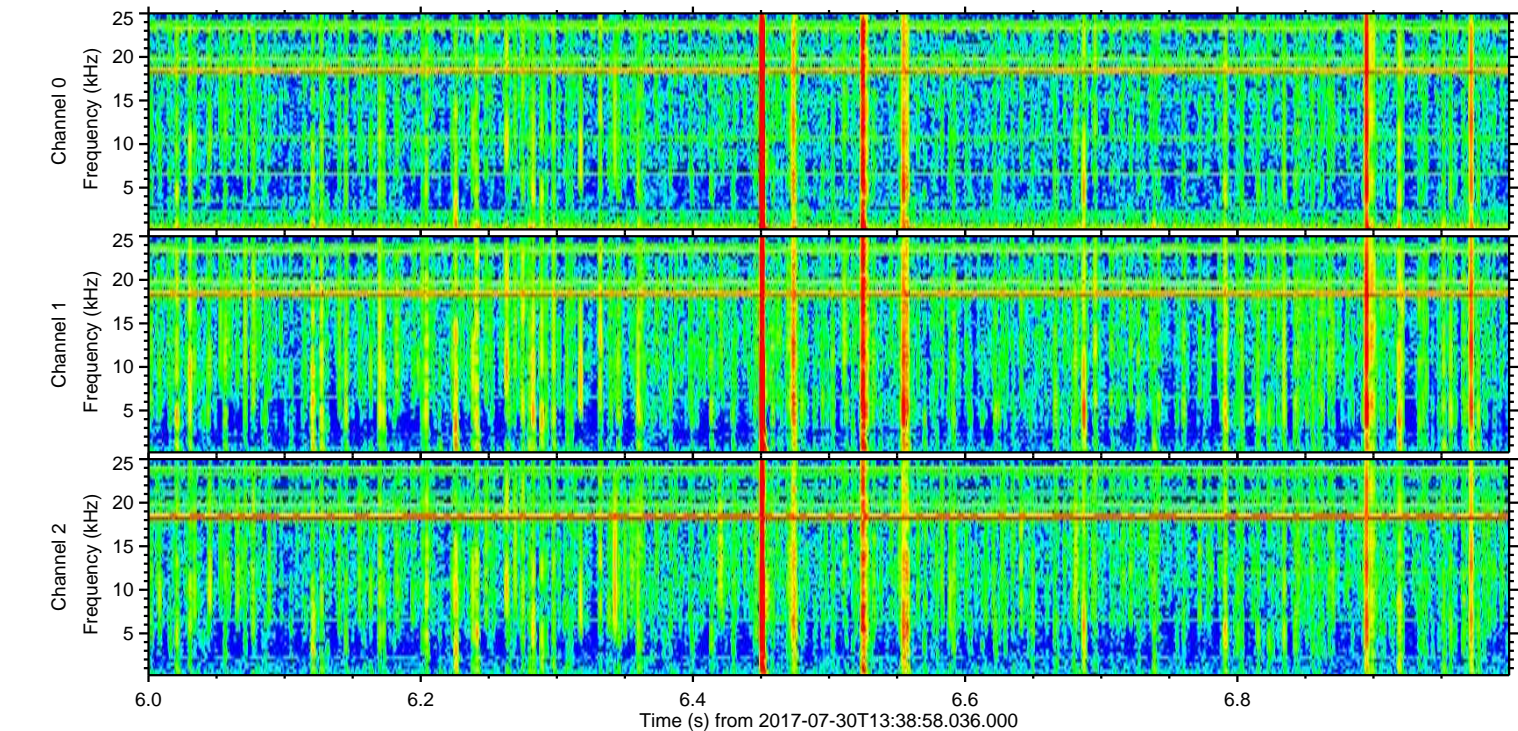
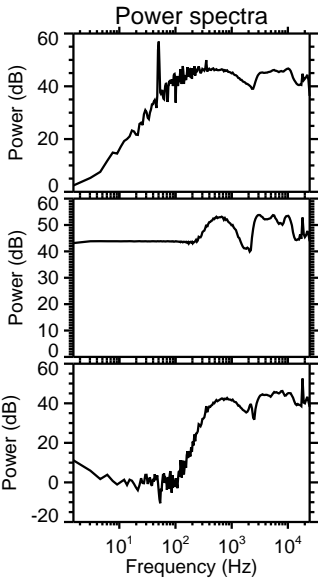
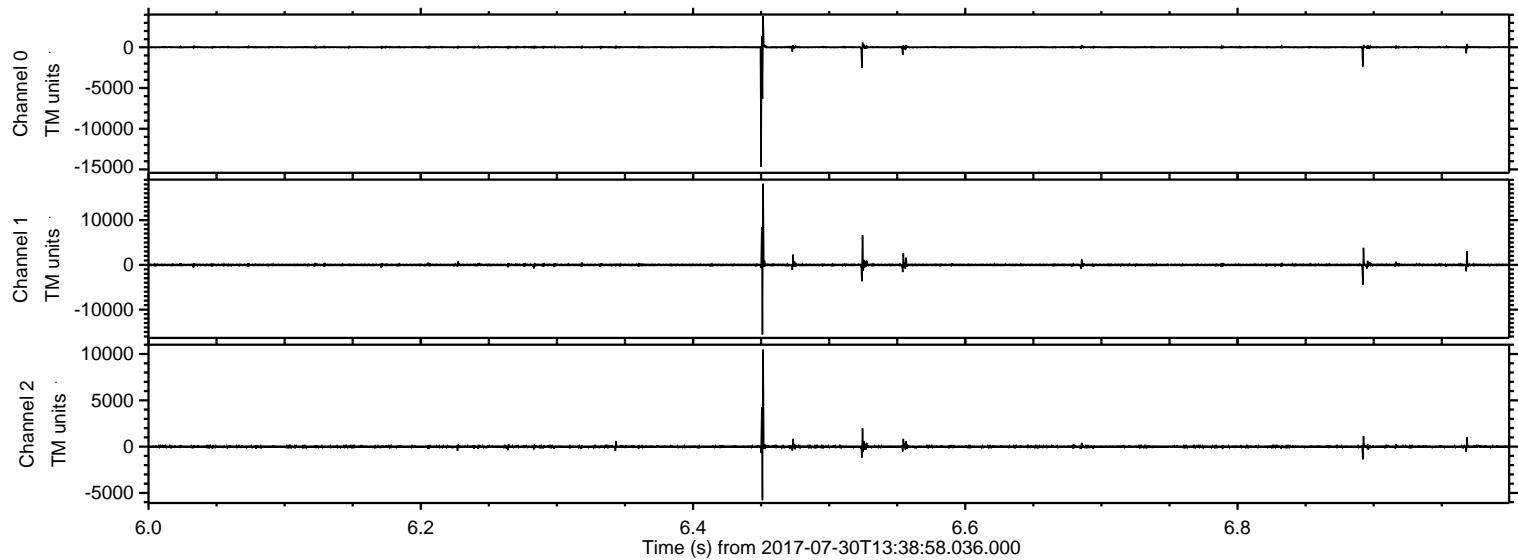

Processed Sun Jul 30 15:46:55 2017 by ELM ver.2012-10-06 from 001__elm20170730_133857__dat00.bin

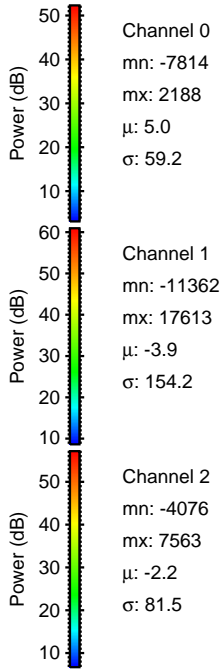
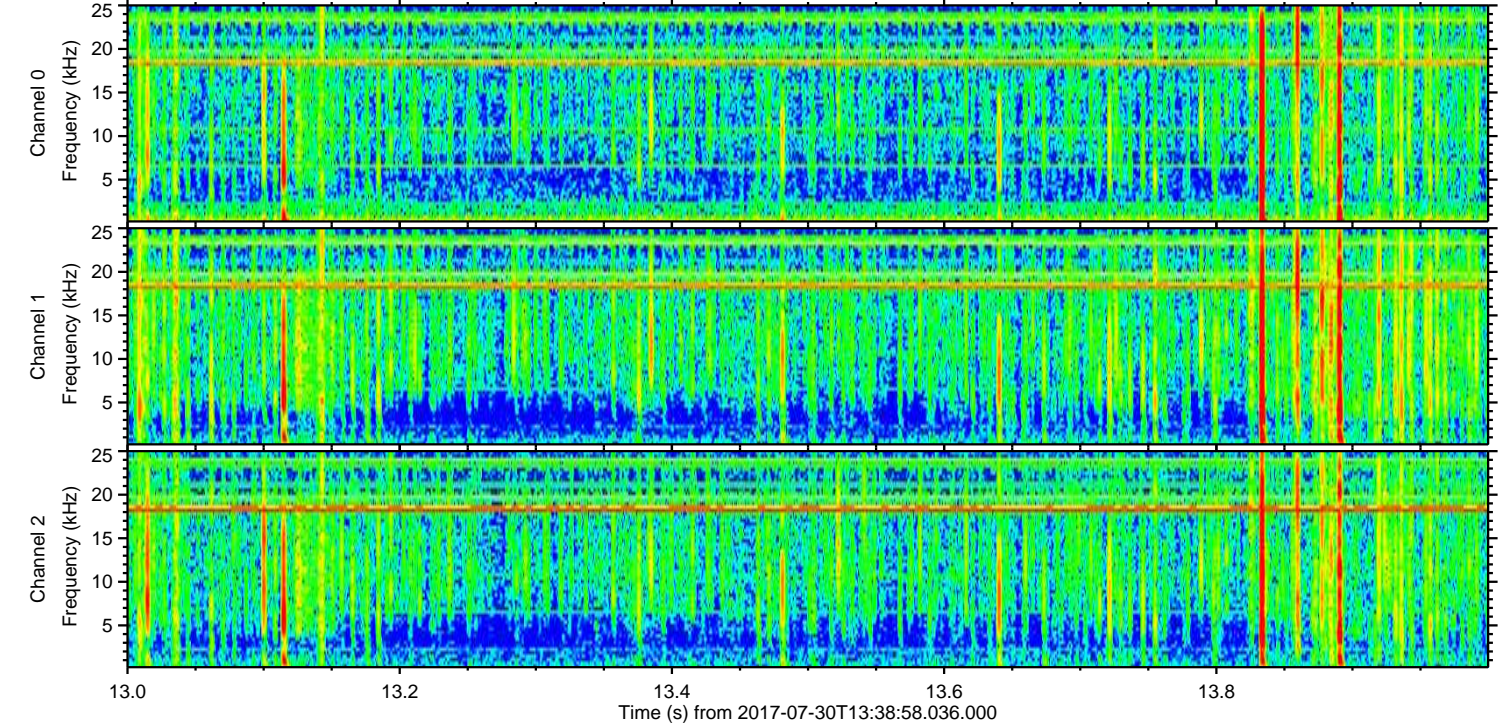
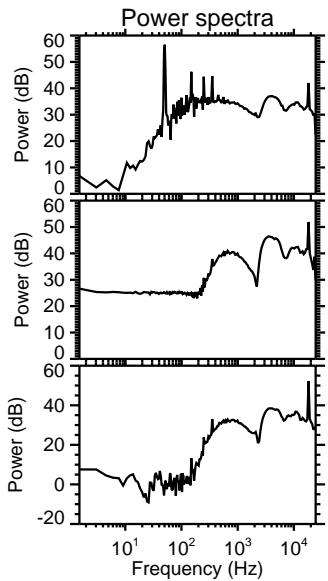
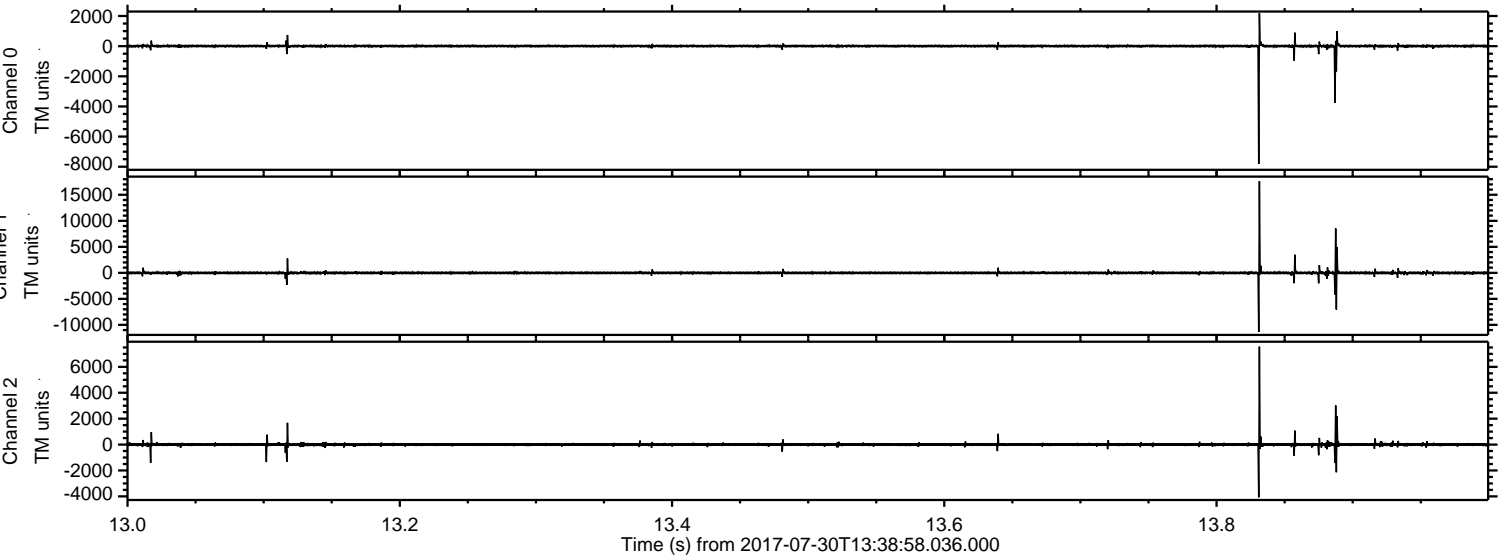

ELMAVAN 3D WAVEFORMS (Measured data sampled at 50 kHz) 51000 packets of 144 samples from 2017-07-30T13:38:58.036.000. Part 113/147

Processed Sun Jul 30 15:46:56 2017 by ELM ver.2012-10-06 from 001__elm20170730_133857__dat00.bin

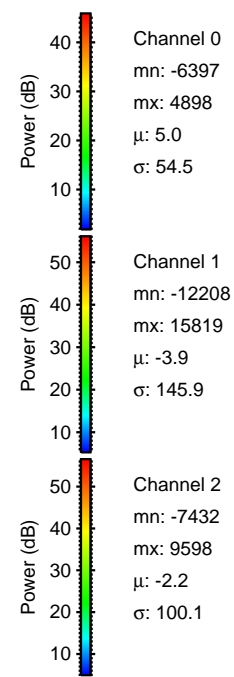
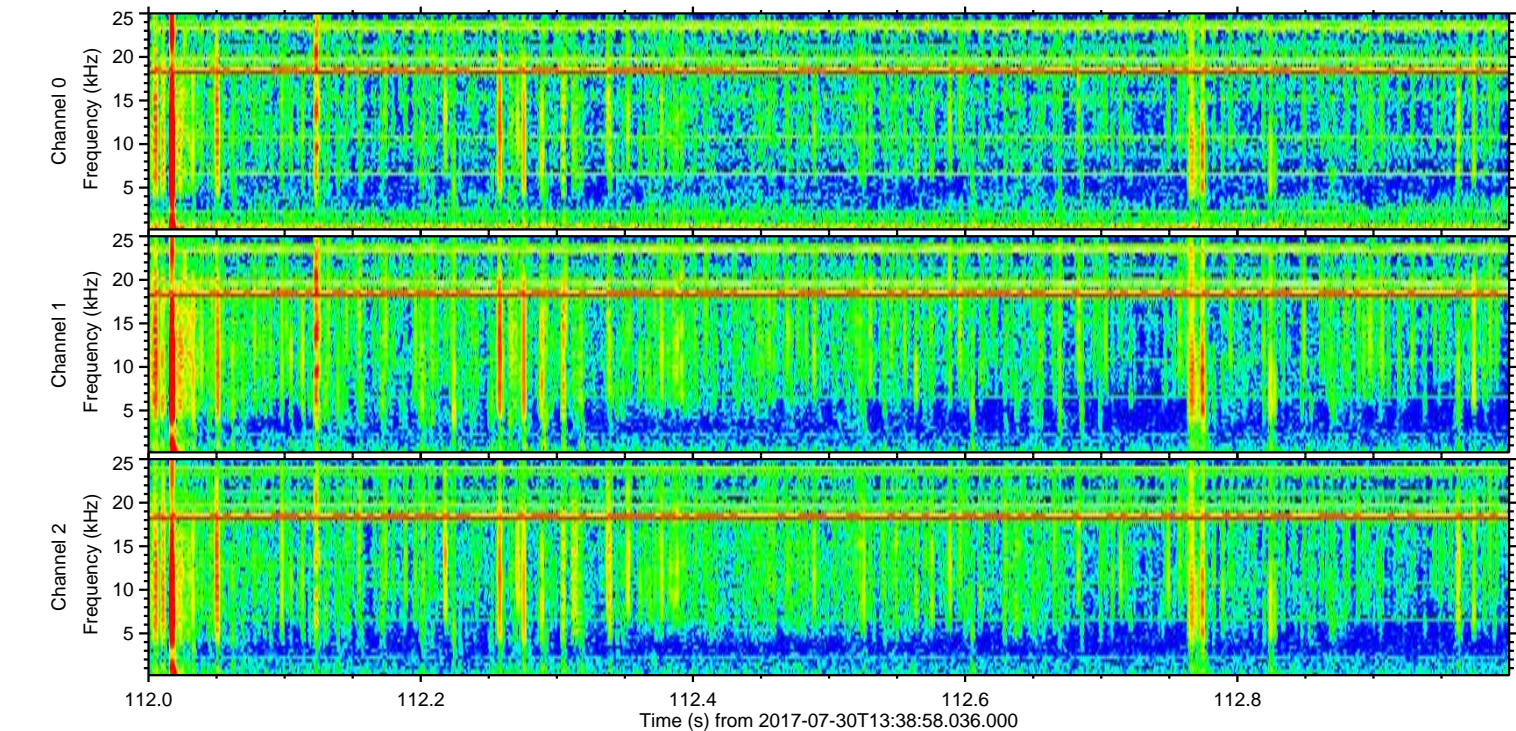
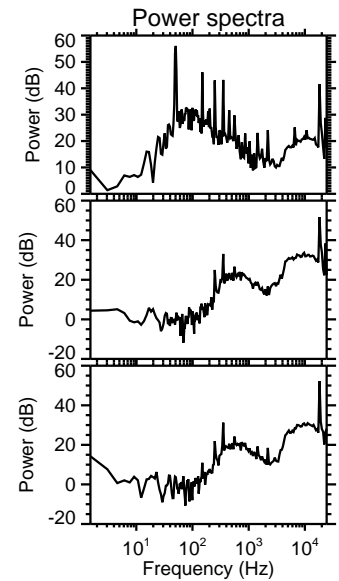
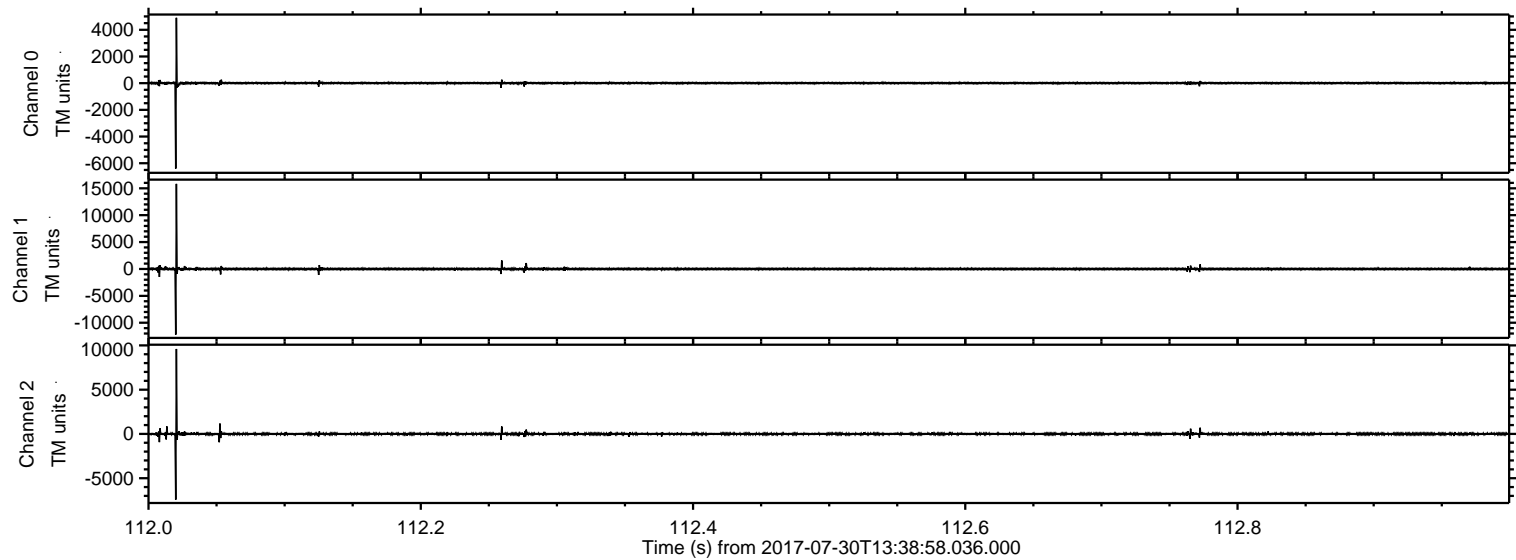

Processed Sun Jul 30 15:46:57 2017 by ELM ver.2012-10-06 from 001__elm20170730_133857__dat00.bin

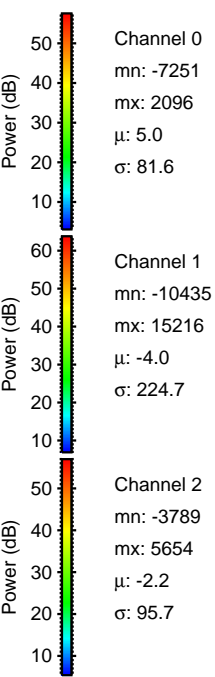
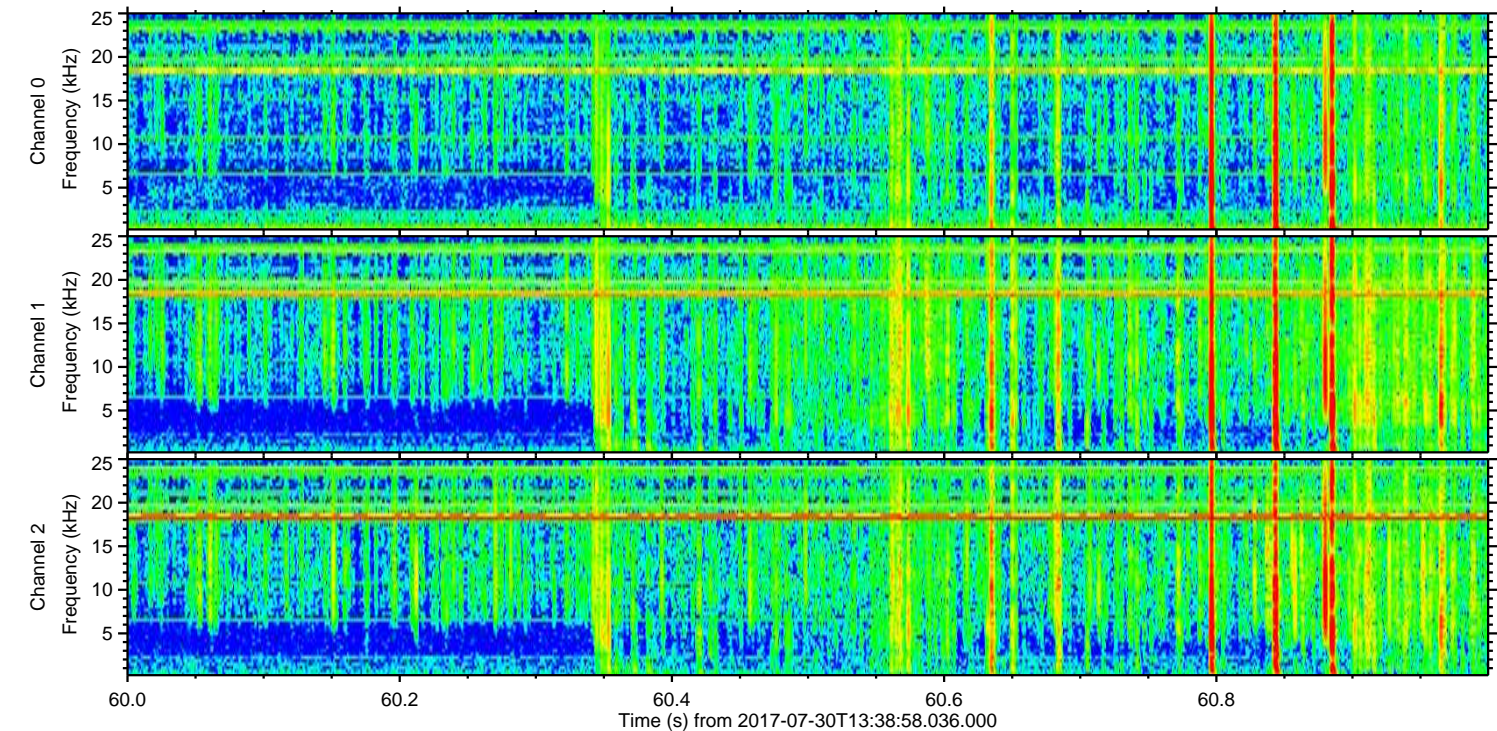
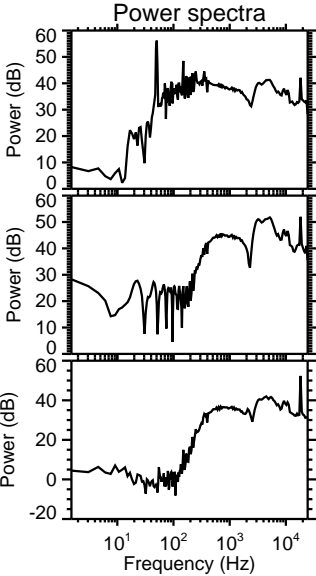
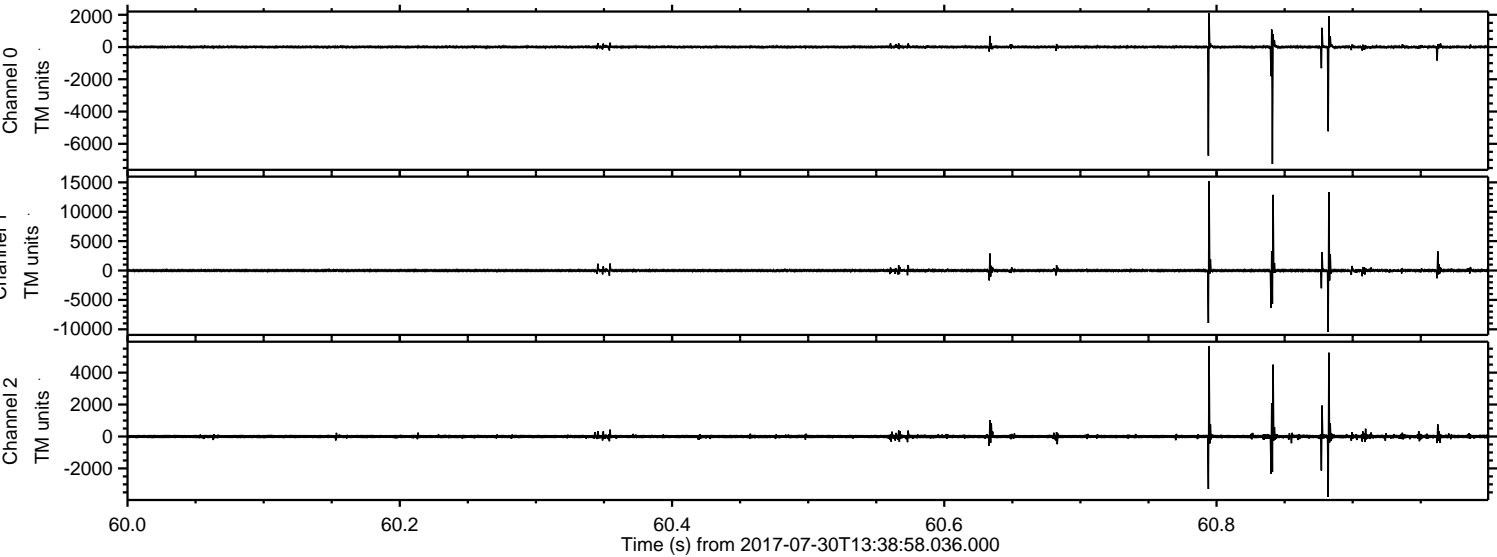

Processed Sun Jul 30 15:46:57 2017 by ELM ver.2012-10-06 from 001__elm20170730_133857__dat00.bin

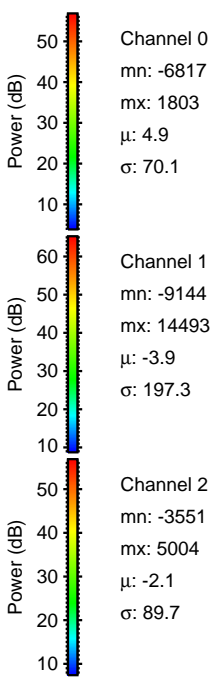
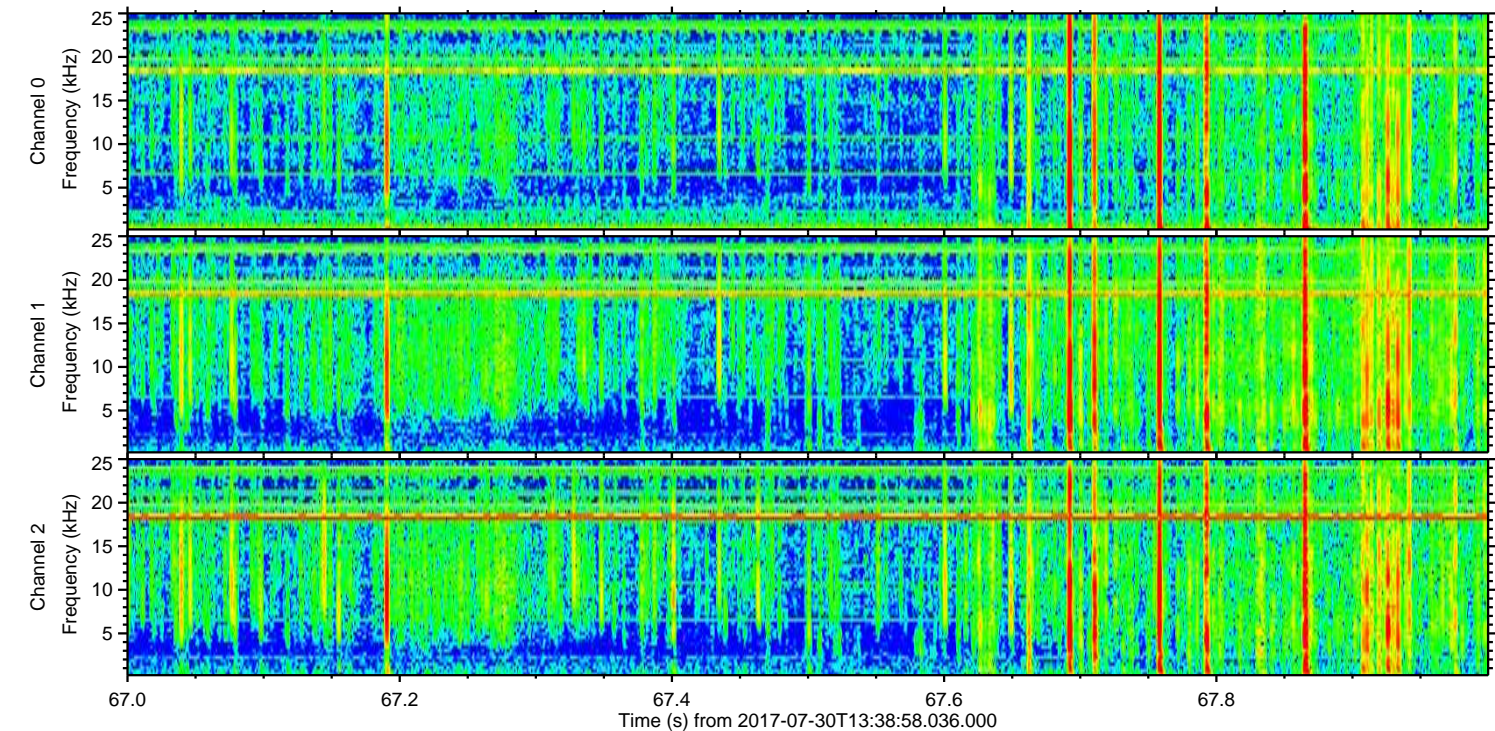
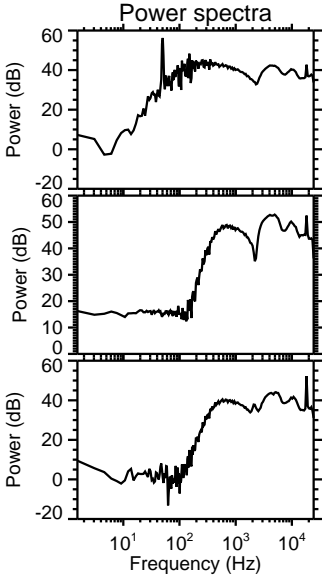
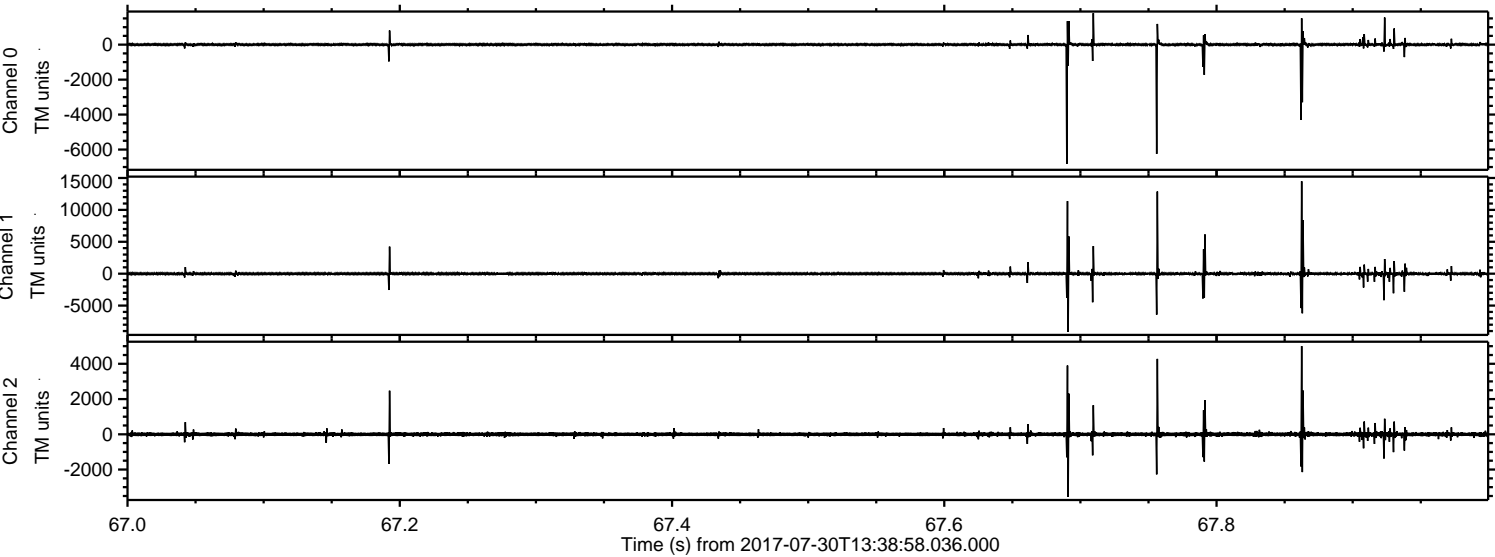

Processed Sun Jul 30 15:46:58 2017 by ELM ver.2012-10-06 from 001__elm20170730_133857__dat00.bin

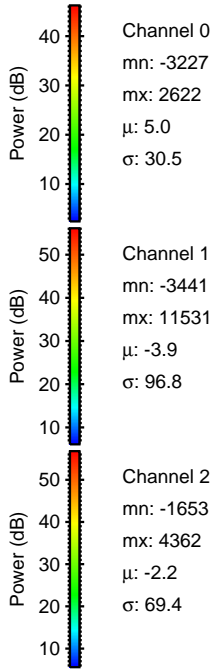
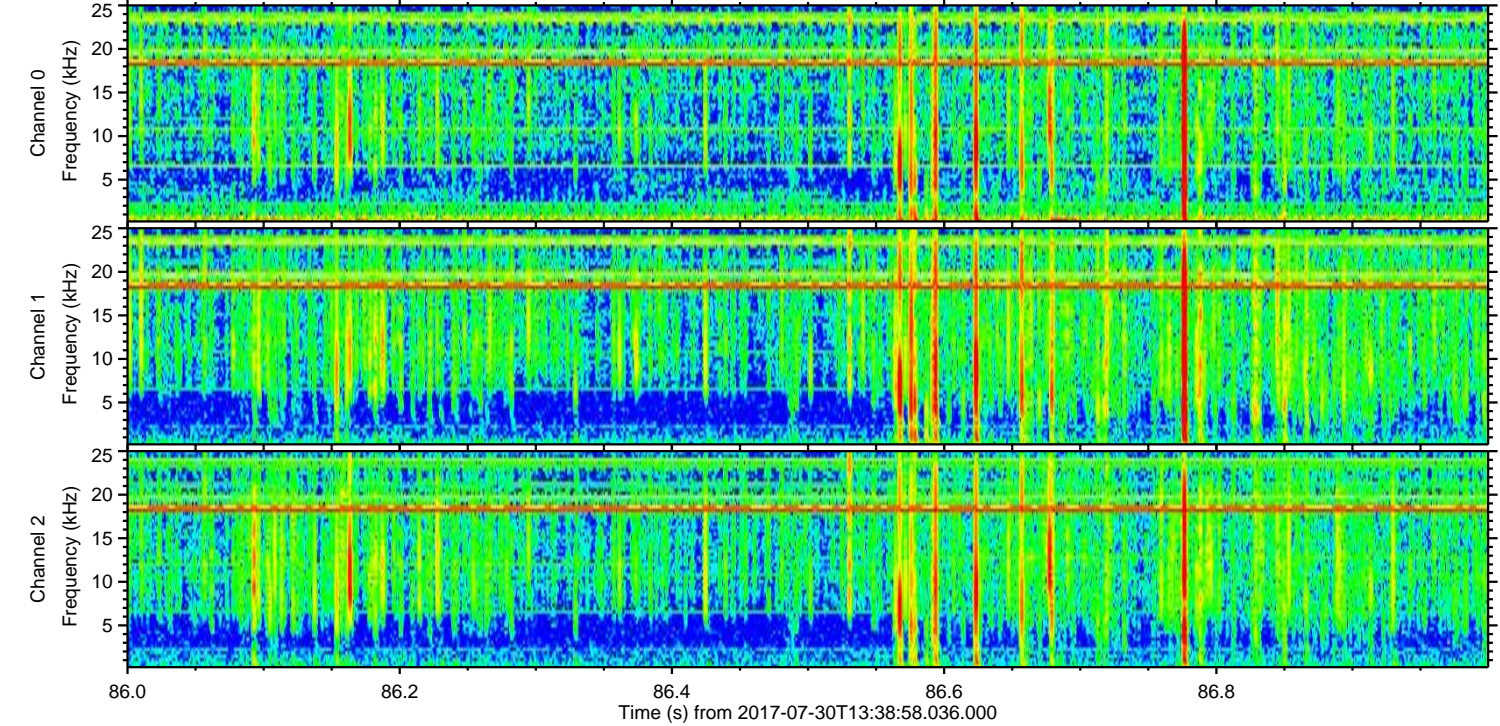
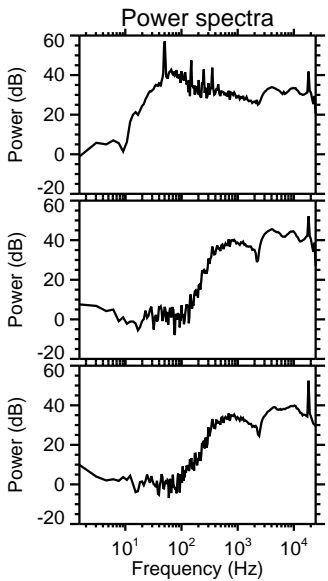
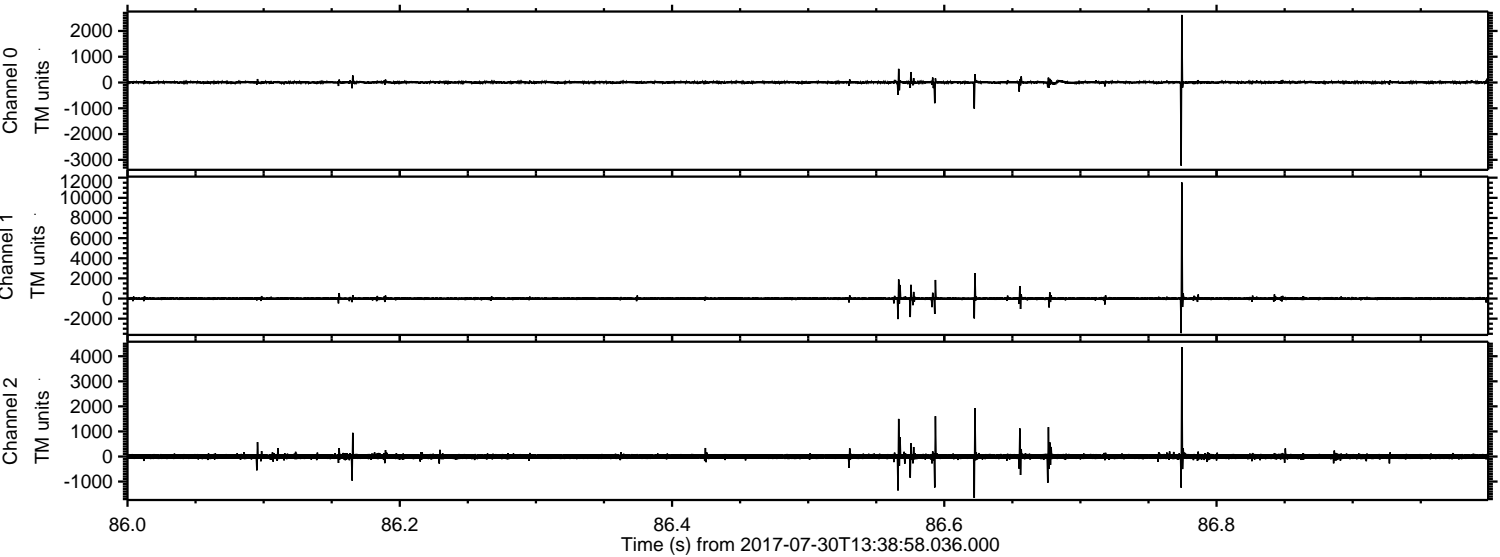

Channel 0
mn: -3227
mx: 2622
 μ : 5.0
 σ : 30.5

Channel 1
mn: -3441
mx: 11531
 μ : -3.9
 σ : 96.8

Channel 2
mn: -1653
mx: 4362
 μ : -2.2
 σ : 69.4

Processed Sun Jul 30 15:46:59 2017 by ELM ver.2012-10-06 from 001__elm20170730_133857__dat00.bin

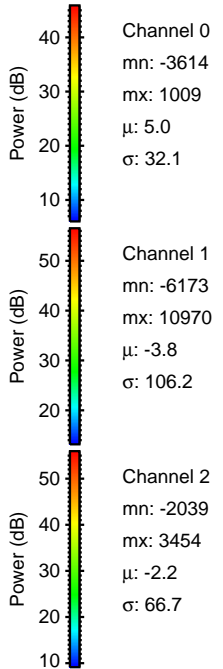
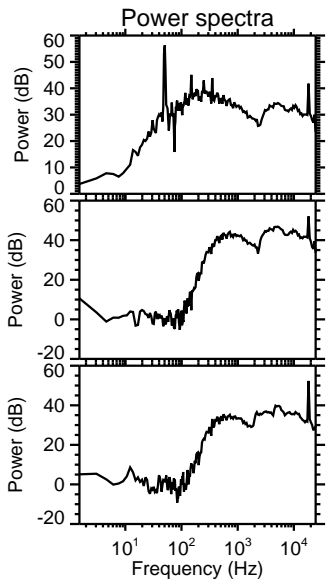
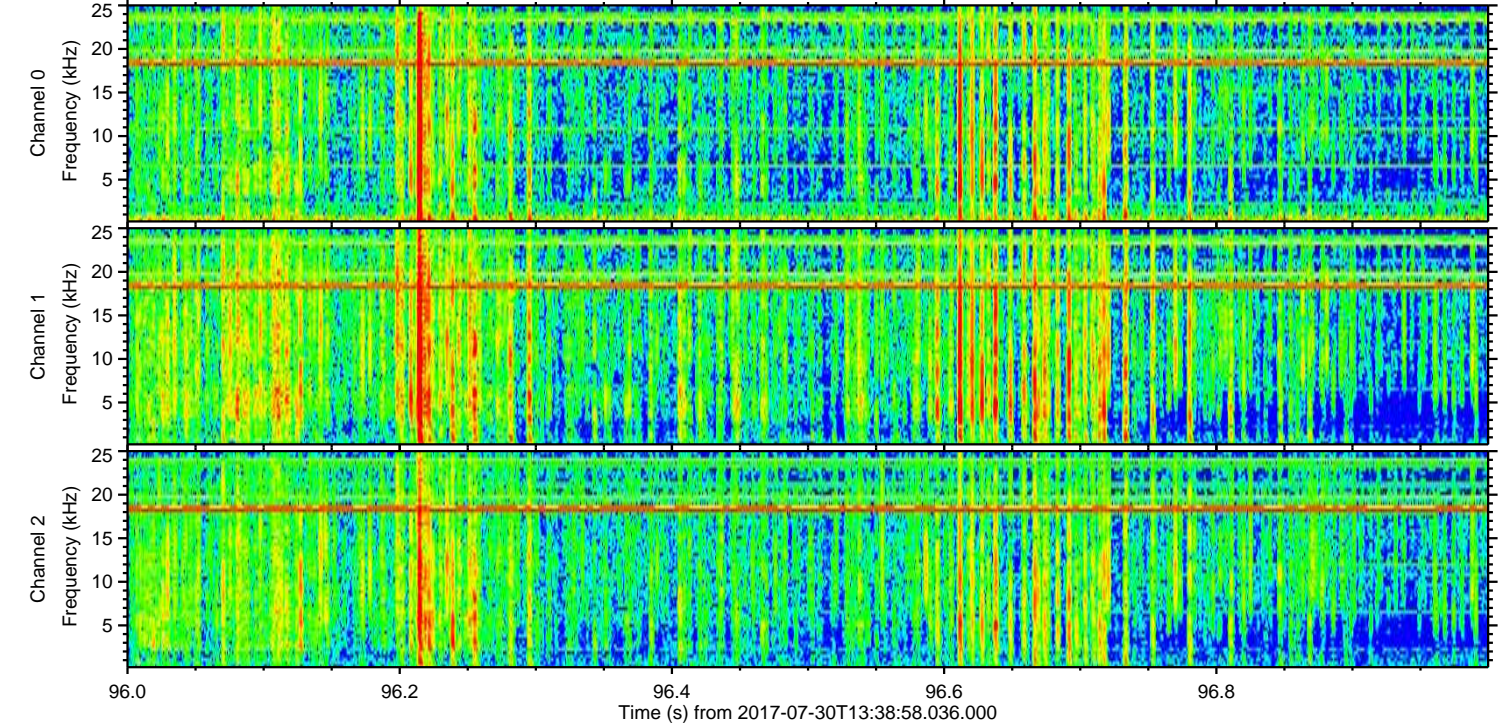
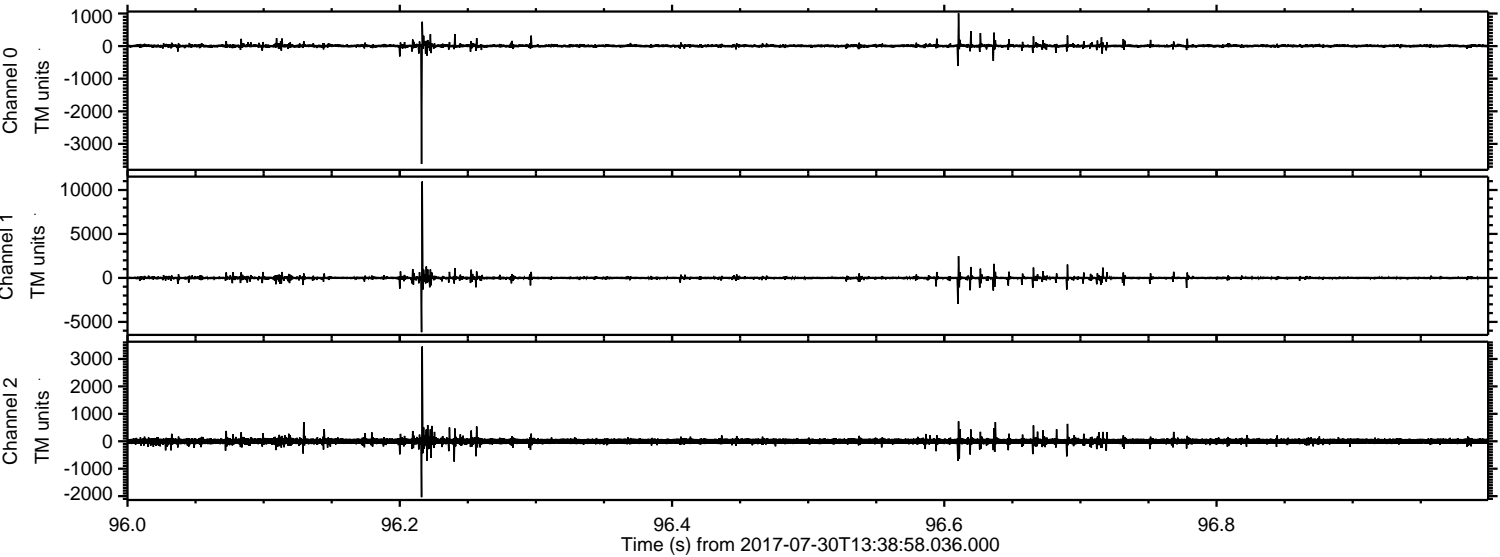

Processed Sun Jul 30 15:46:59 2017 by ELM ver.2012-10-06 from 001__elm20170730_133857__dat00.bin

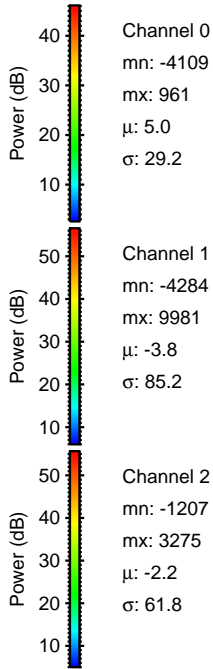
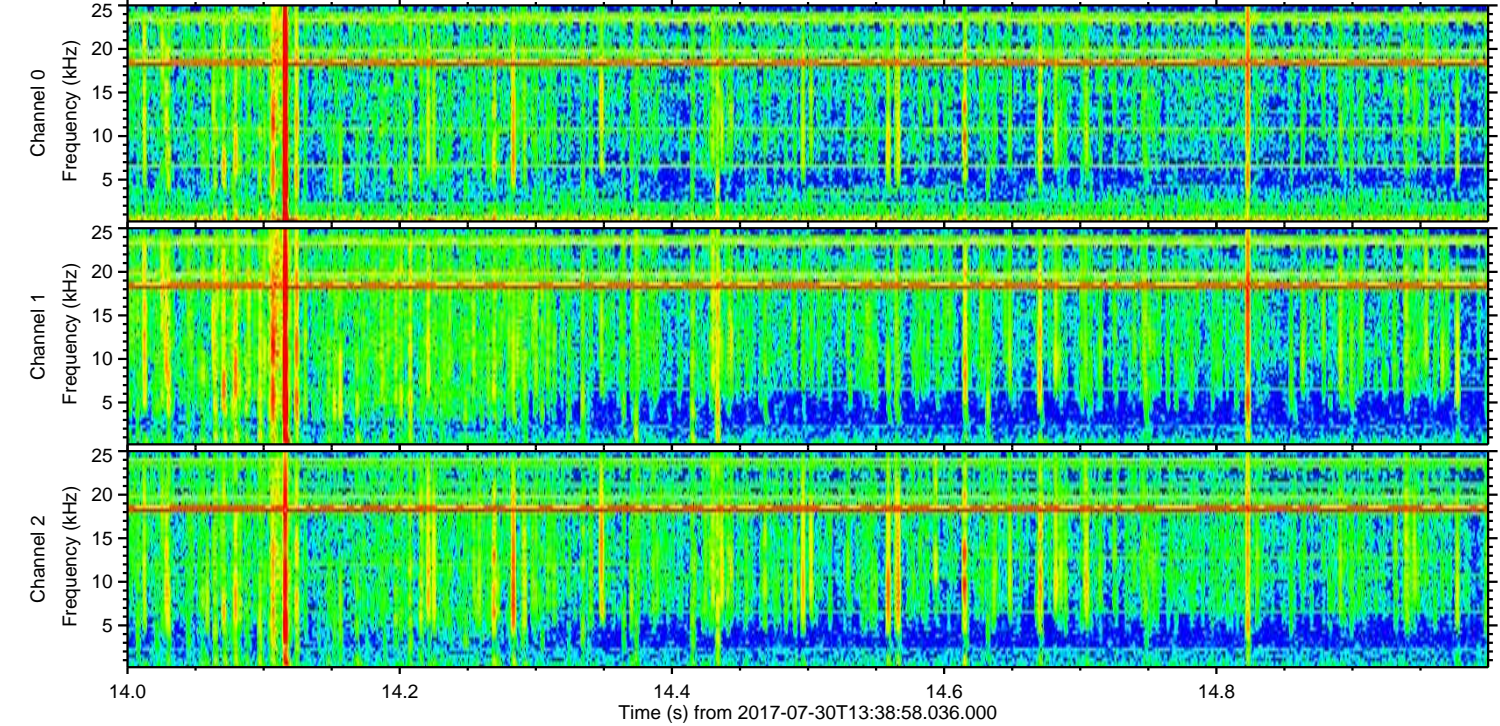
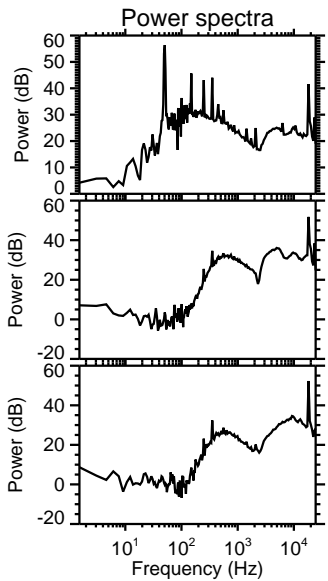
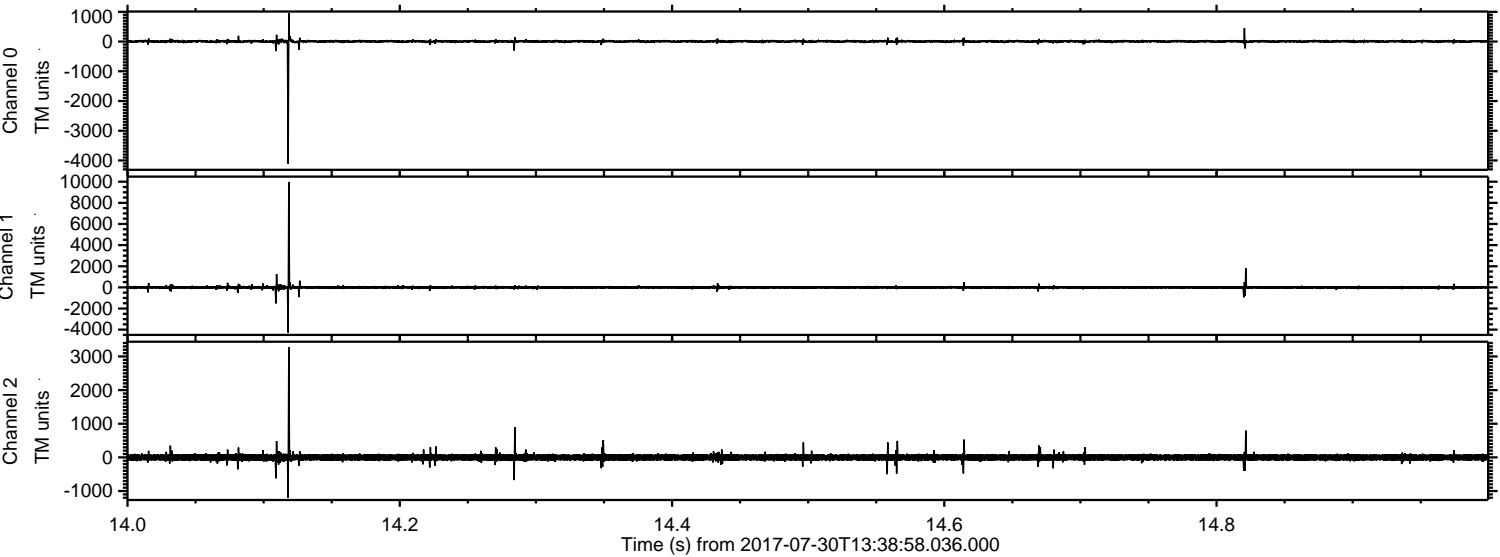

Processed Sun Jul 30 15:47:00 2017 by ELM ver.2012-10-06 from 001__elm20170730_133857__dat00.bin

