

ELMAVAN 3D WAVEFORMS (Measured data sampled at 50 kHz) 51000 packets of 144 samples from 2017-07-30T11:58:53.963.000.

Processed Sun Jul 30 14:06:38 2017 by ELM ver.2012-10-06 from 001__elm20170730_115852__dat00.bin

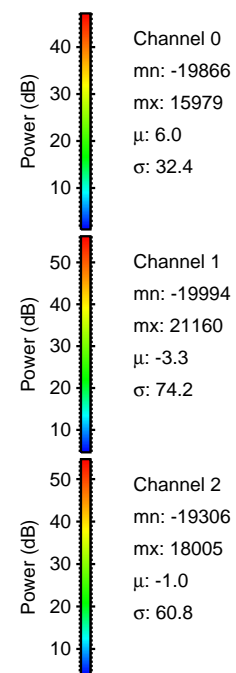
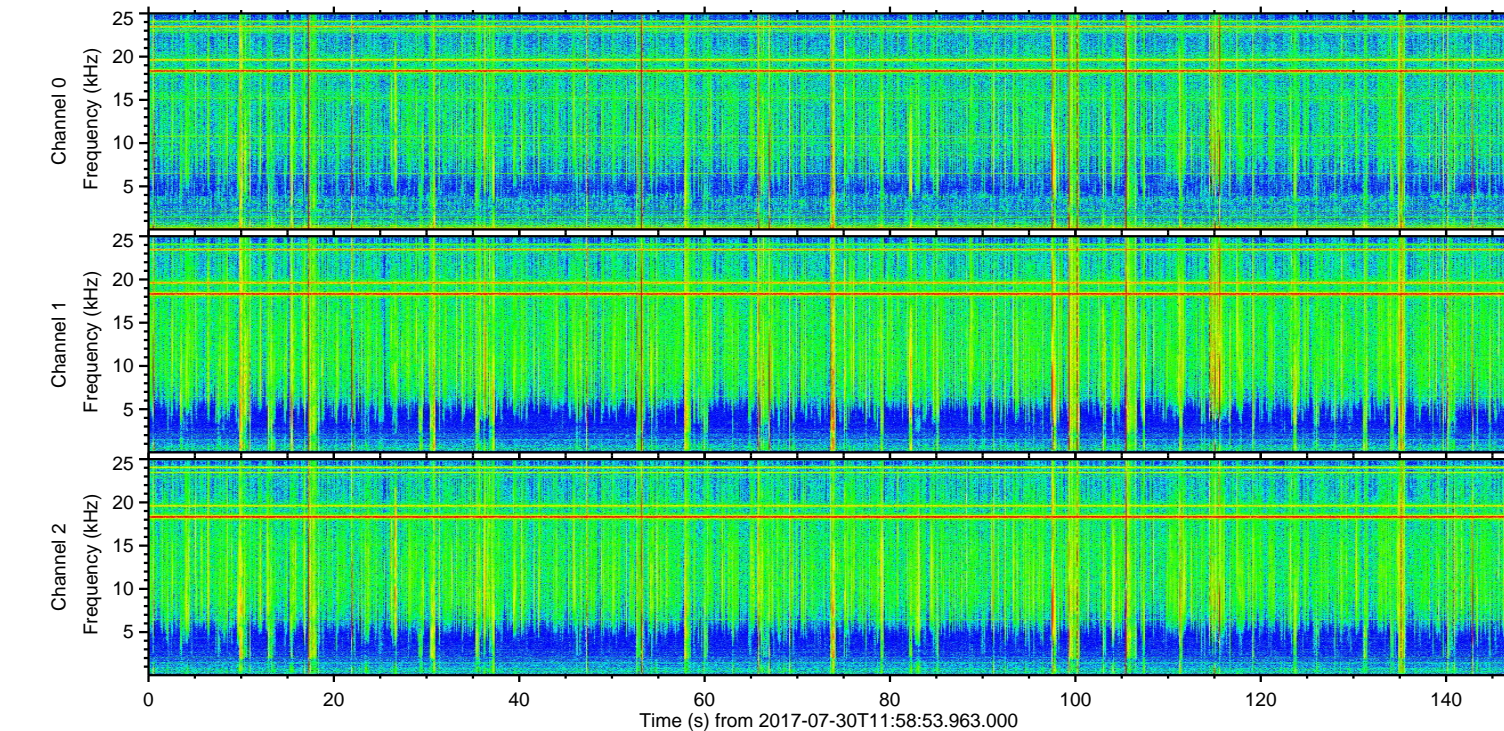
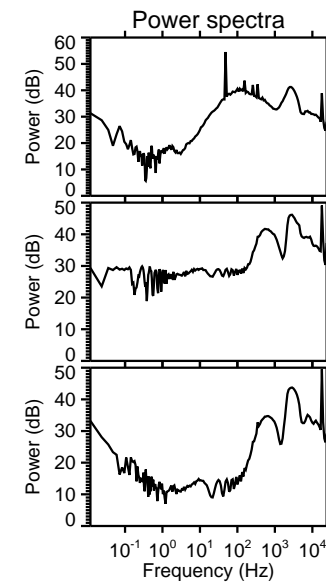
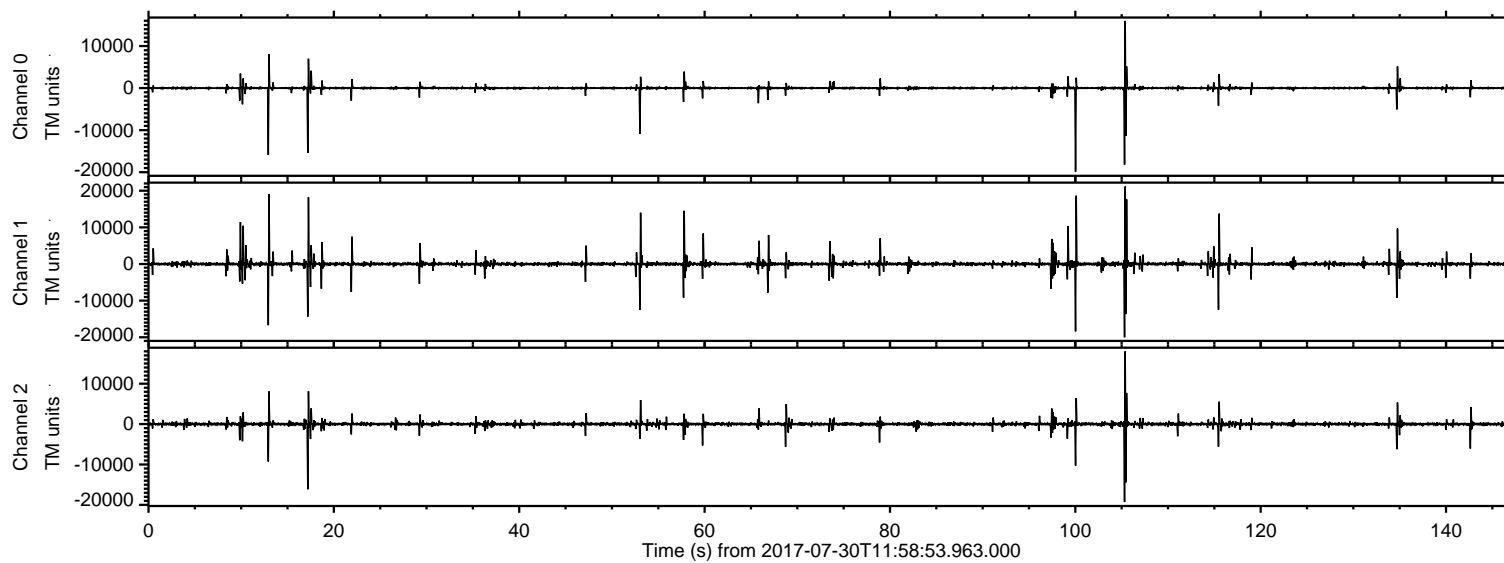

ELMAVAN 3D WAVEFORMS (Measured data sampled at 50 kHz) 51000 packets of 144 samples from 2017-07-30T11:58:53.963.000. Part 106/147

Processed Sun Jul 30 14:06:44 2017 by ELM ver.2012-10-06 from 001__elm20170730_115852__dat00.bin

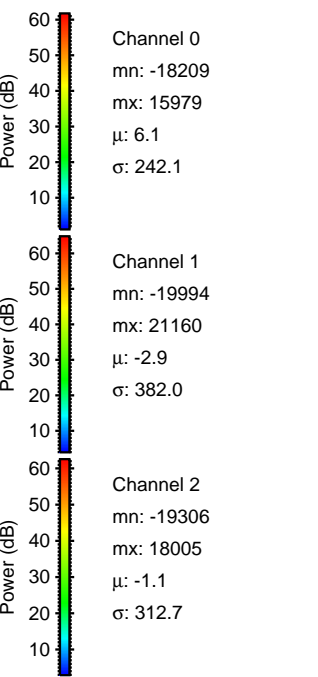
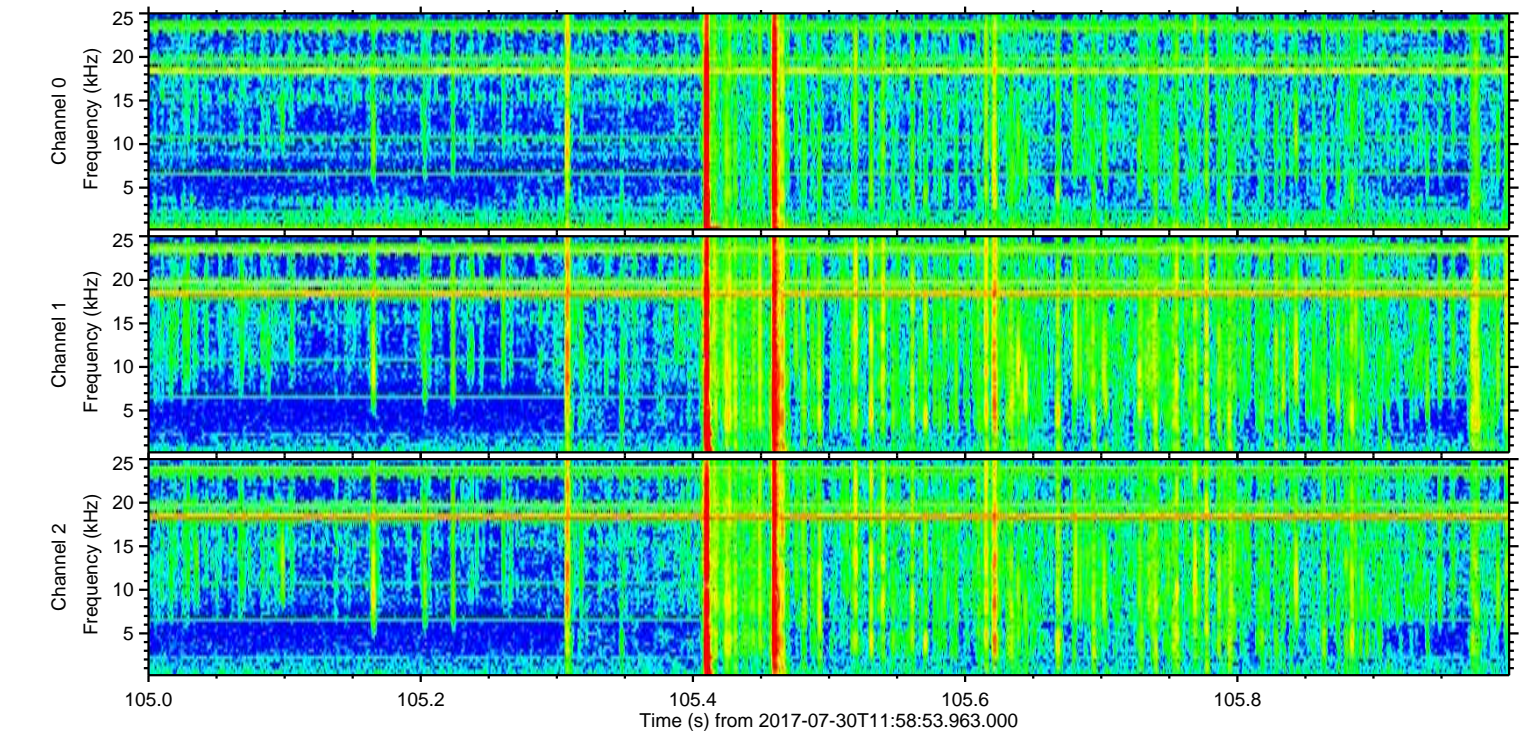
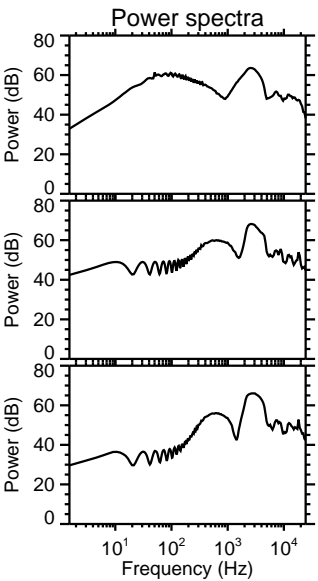
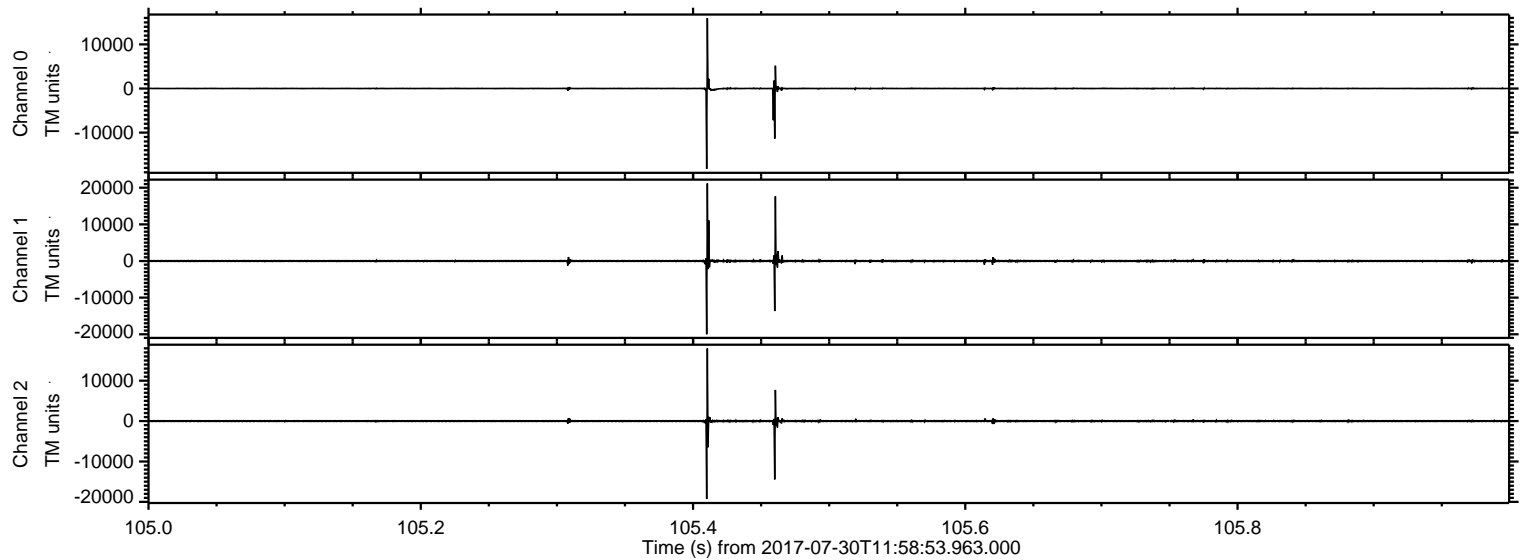

ELMAVAN 3D WAVEFORMS (Measured data sampled at 50 kHz) 51000 packets of 144 samples from 2017-07-30T11:58:53.963.000. Part 101/147

Processed Sun Jul 30 14:06:44 2017 by ELM ver.2012-10-06 from 001__elm20170730_115852__dat00.bin

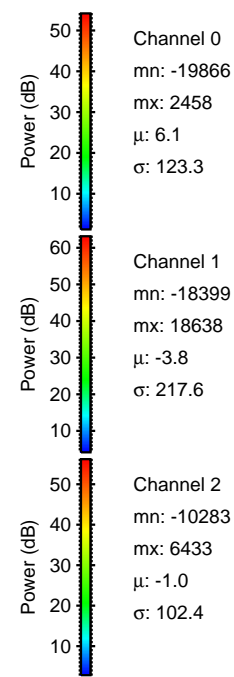
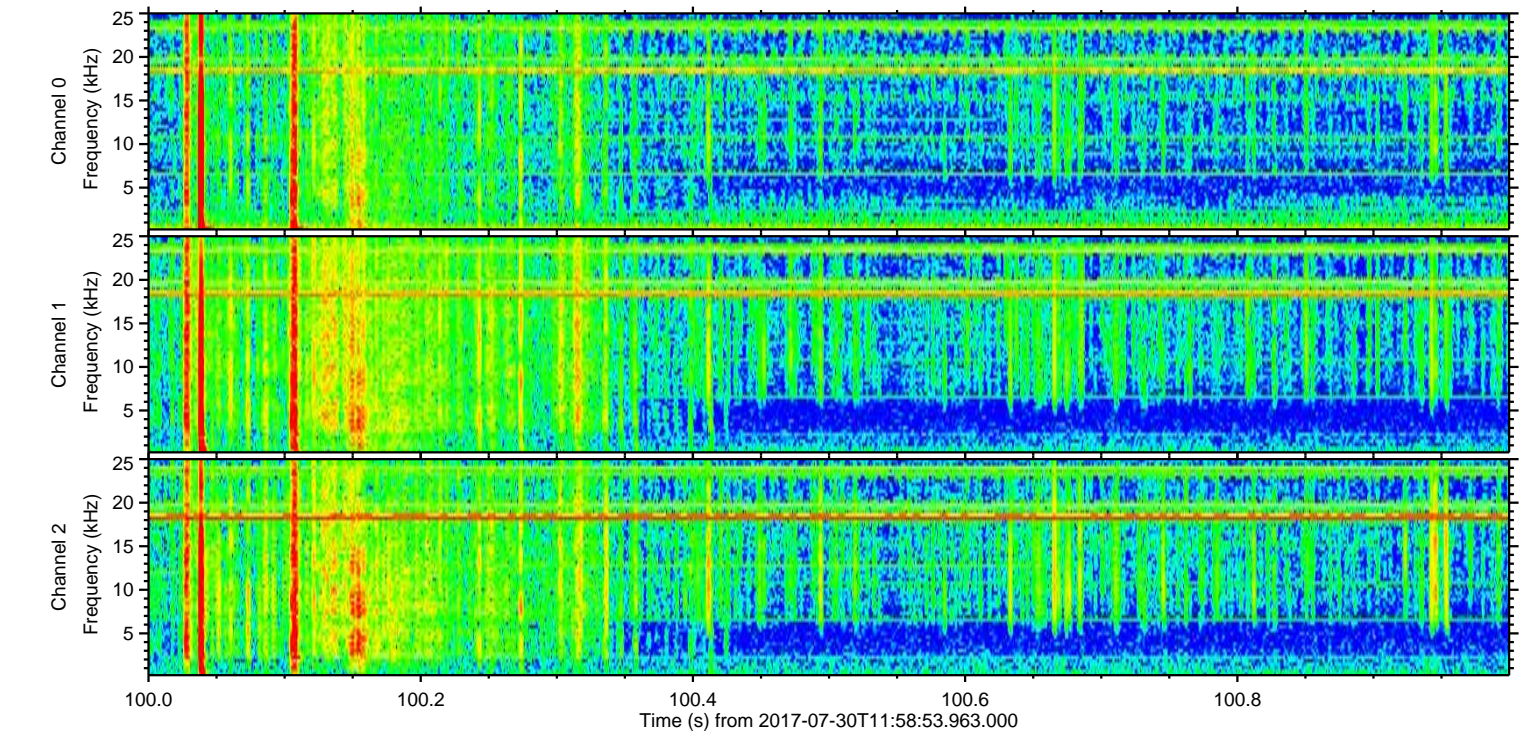
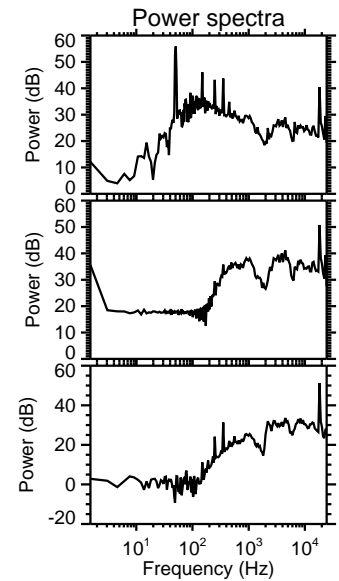
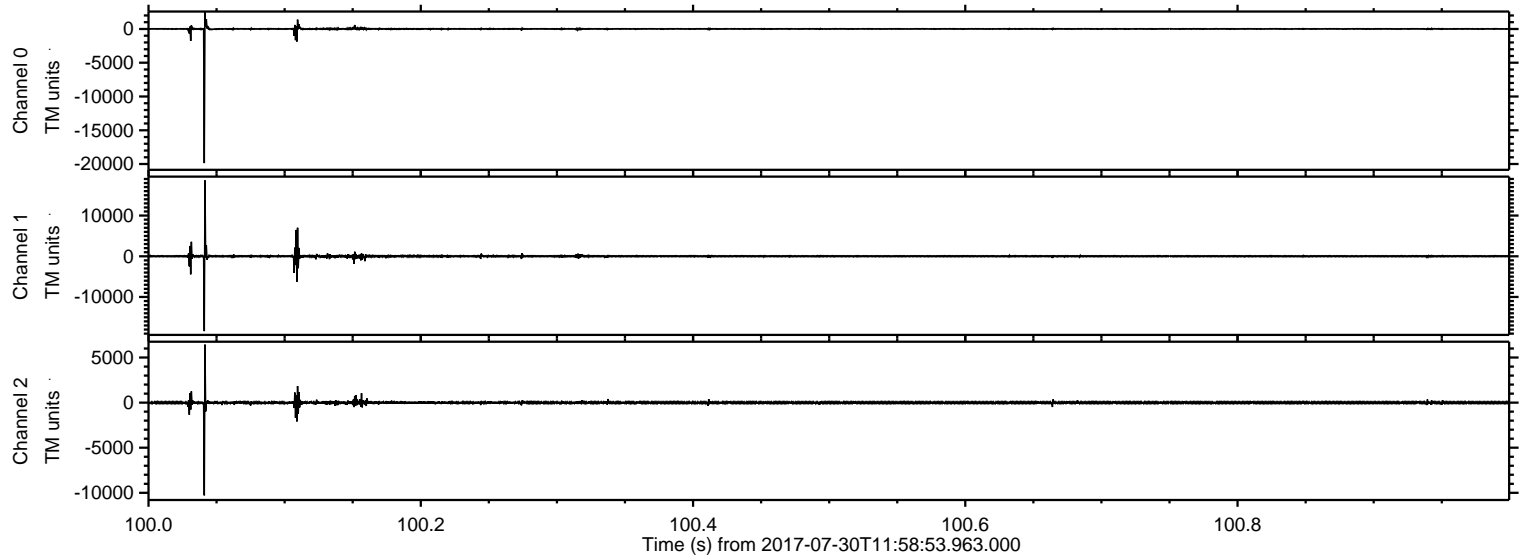

Processed Sun Jul 30 14:06:45 2017 by ELM ver.2012-10-06 from 001__elm20170730_115852__dat00.bin

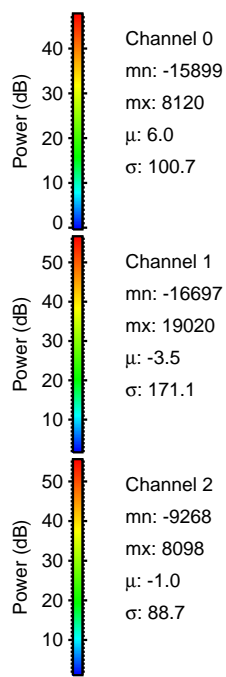
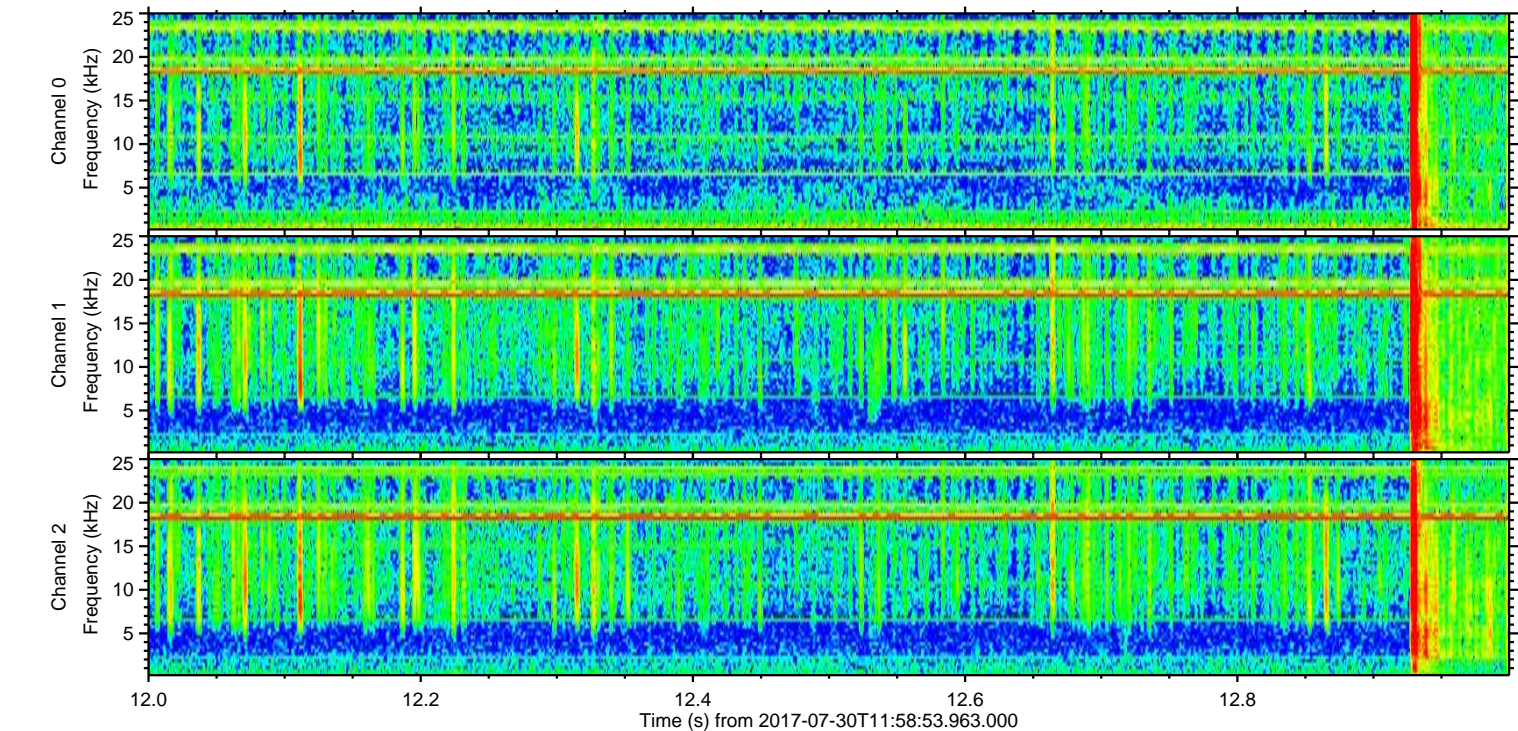
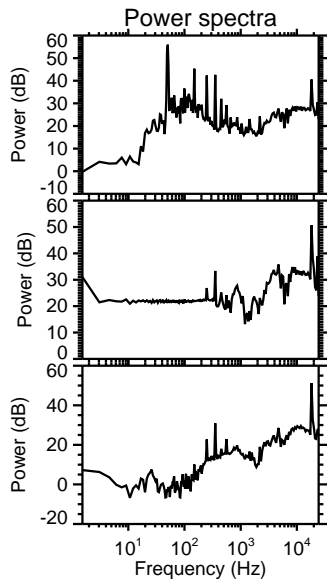
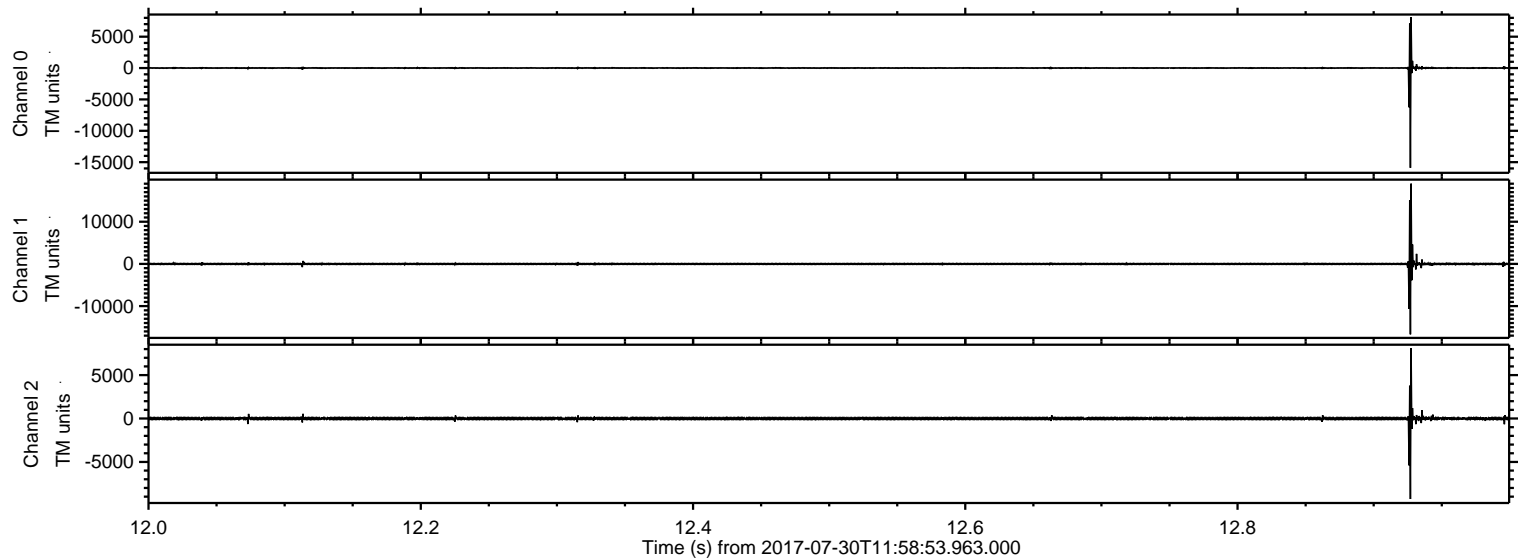

Processed Sun Jul 30 14:06:46 2017 by ELM ver.2012-10-06 from 001__elm20170730_115852__dat00.bin

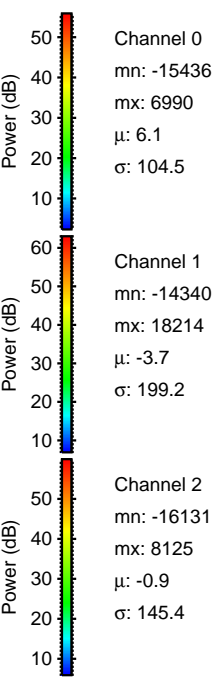
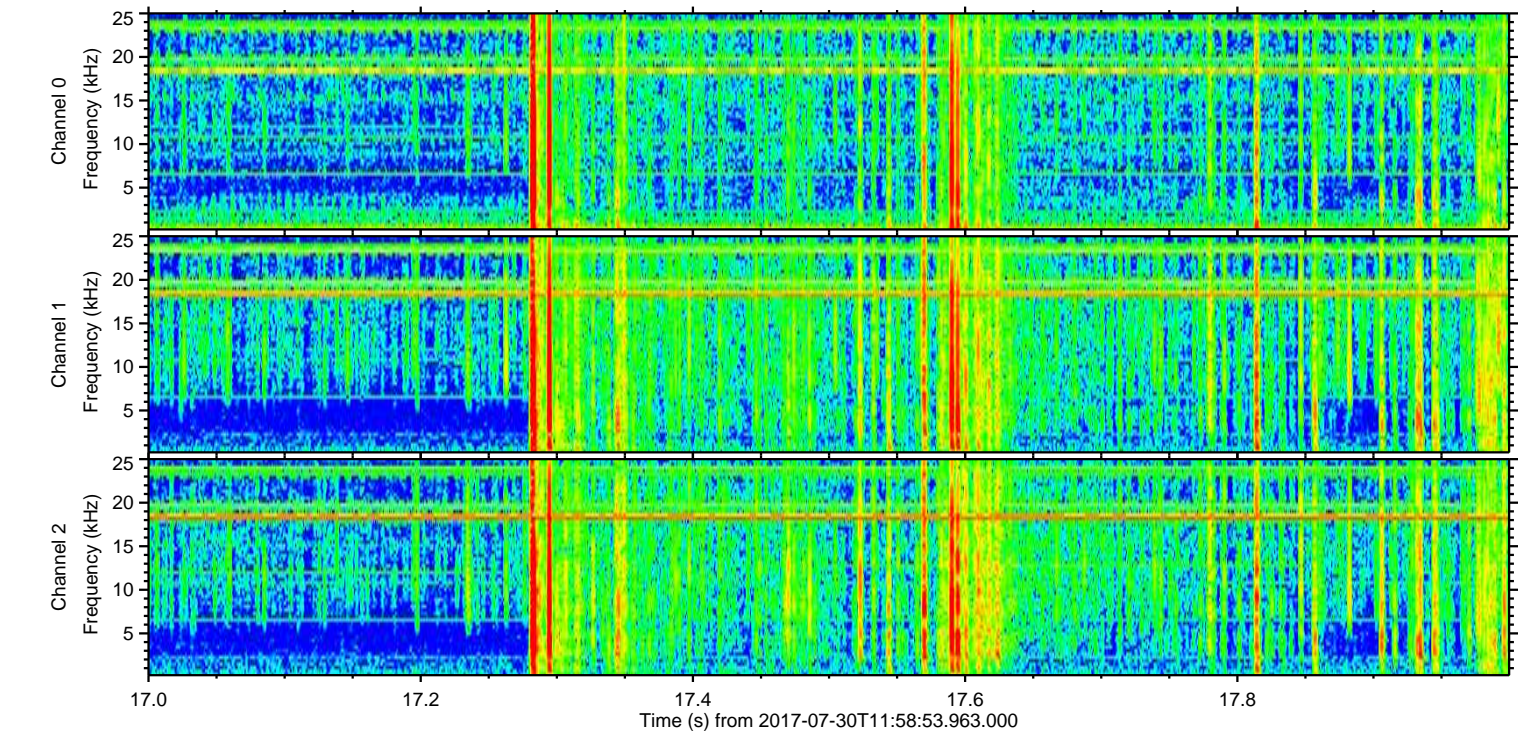
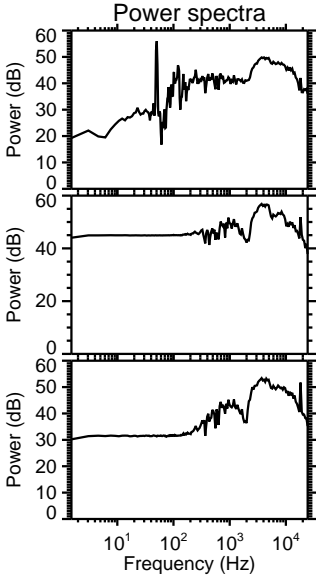
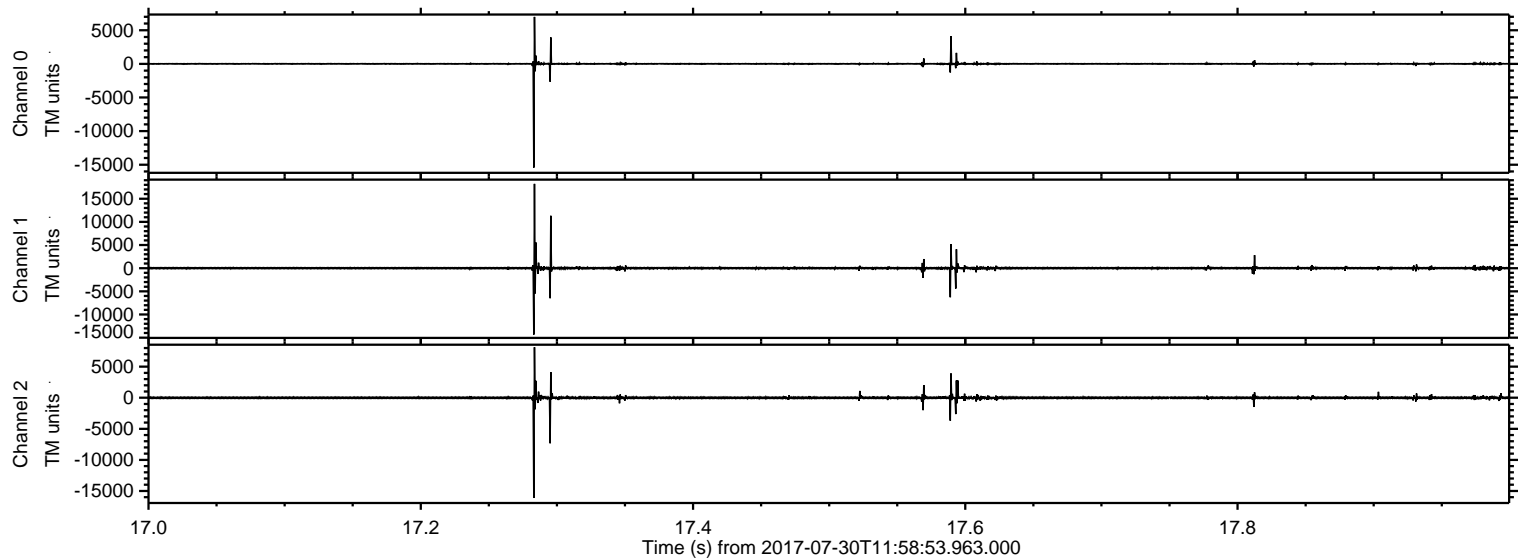

Channel 0
mn: -15436
mx: 6990
 μ : 6.1
 σ : 104.5

Channel 1
mn: -14340
mx: 18214
 μ : -3.7
 σ : 199.2

Channel 2
mn: -16131
mx: 8125
 μ : -0.9
 σ : 145.4

ELMAVAN 3D WAVEFORMS (Measured data sampled at 50 kHz) 51000 packets of 144 samples from 2017-07-30T11:58:53.963.000. Part 58/147

Processed Sun Jul 30 14:06:46 2017 by ELM ver.2012-10-06 from 001__elm20170730_115852__dat00.bin

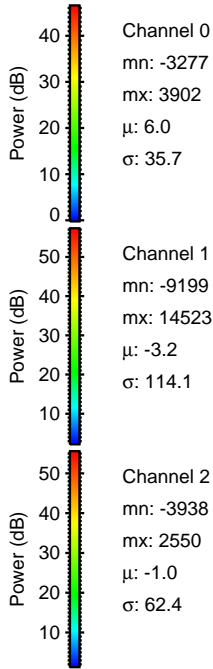
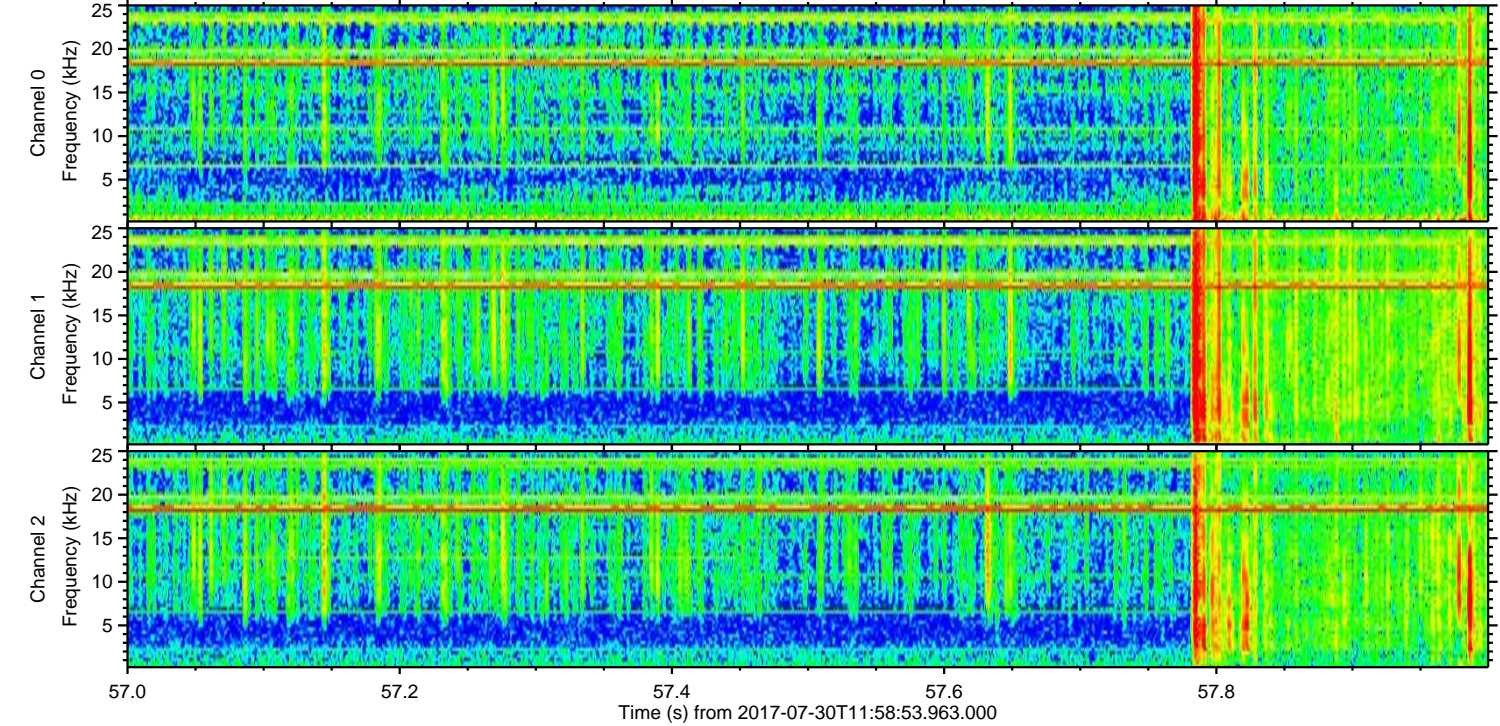
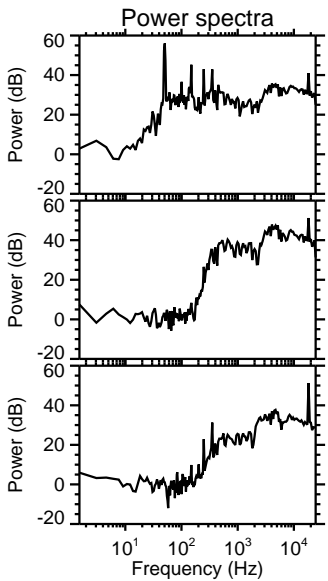
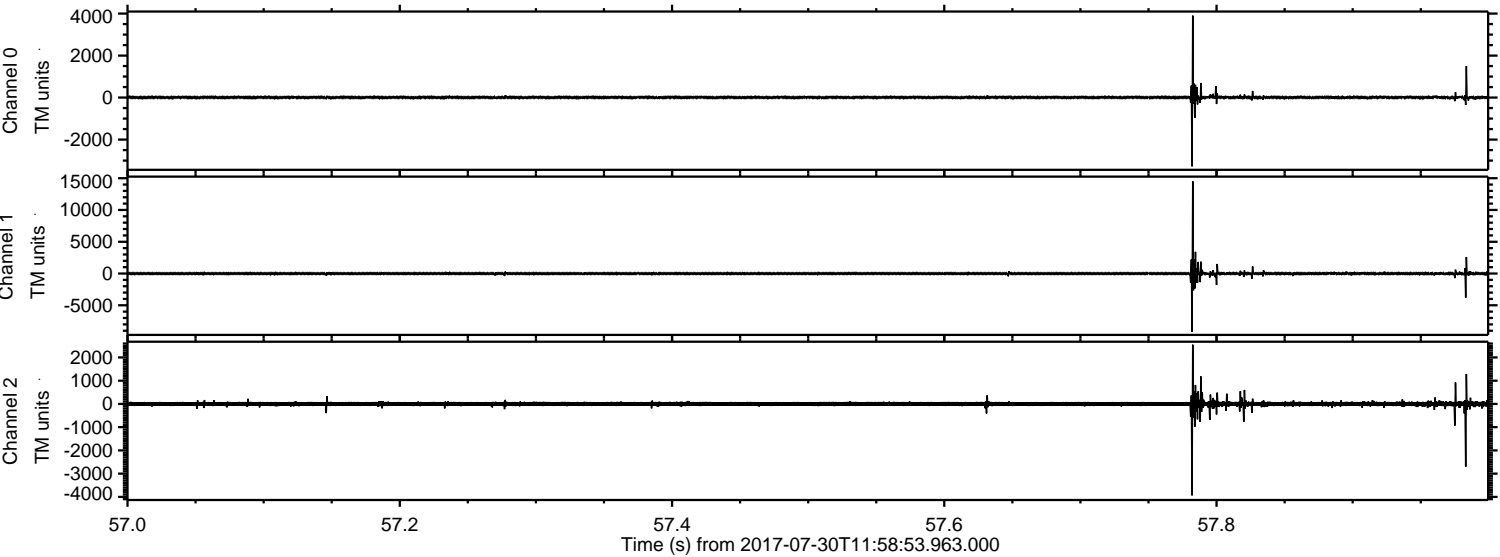

Processed Sun Jul 30 14:06:47 2017 by ELM ver.2012-10-06 from 001__elm20170730_115852__dat00.bin

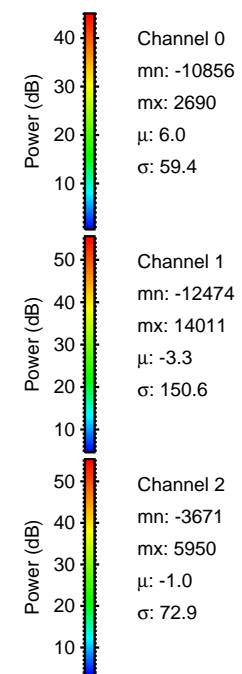
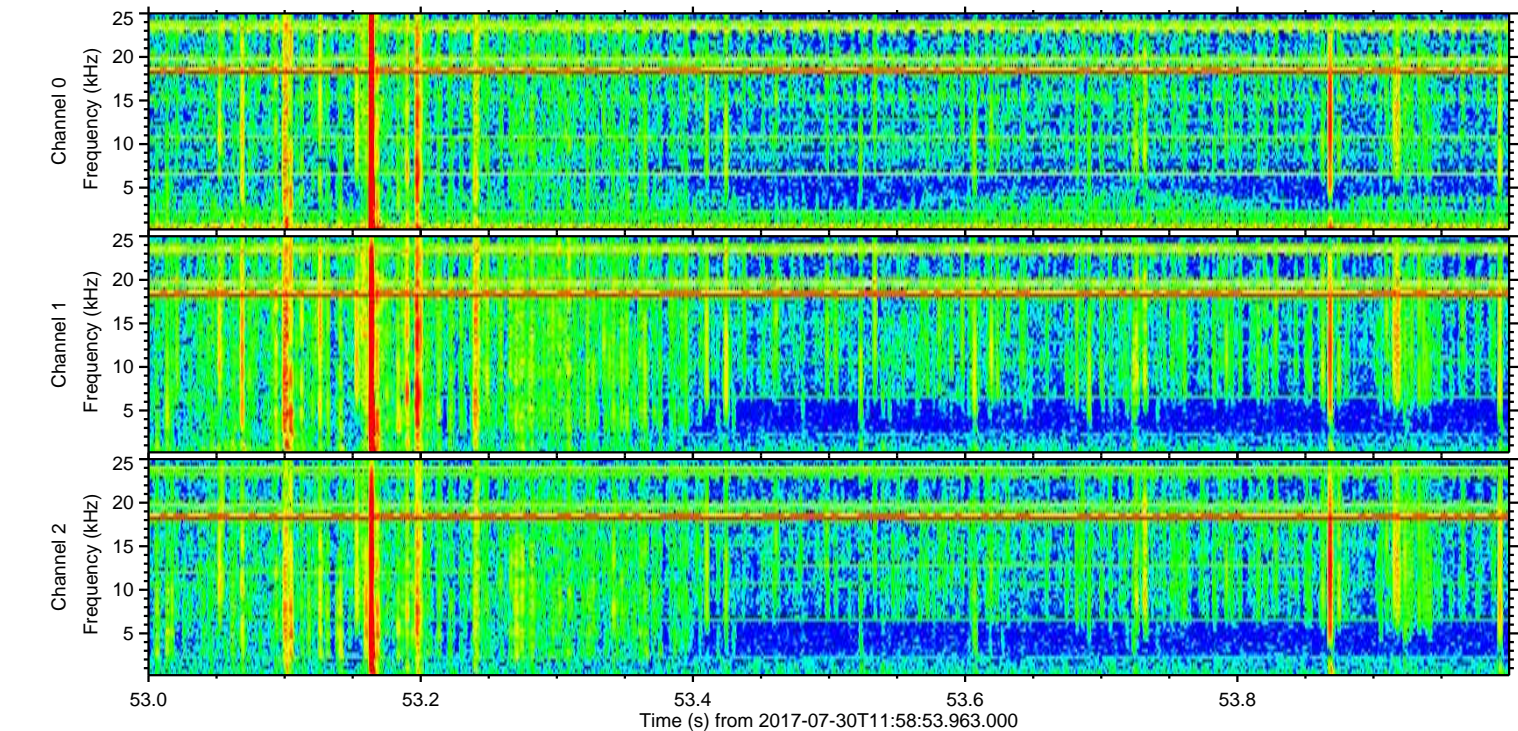
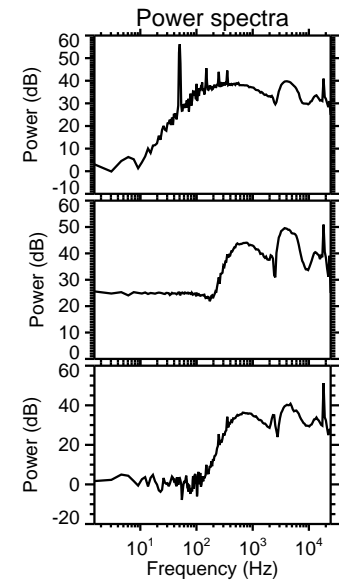
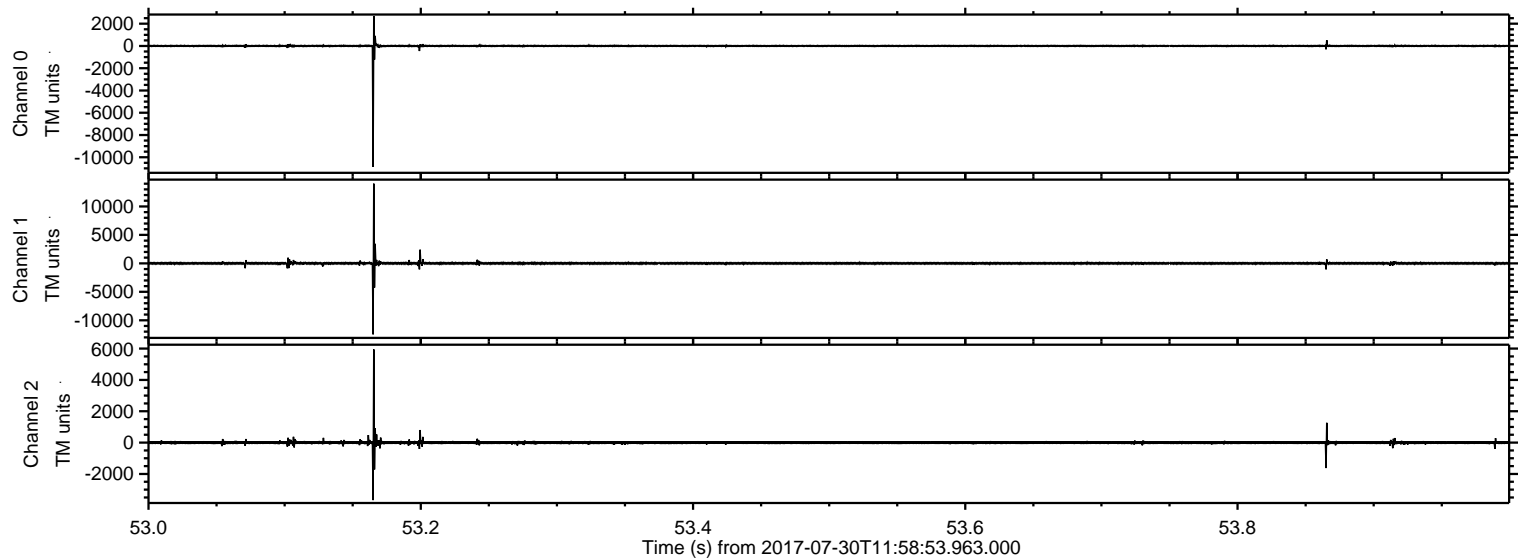

ELMAVAN 3D WAVEFORMS (Measured data sampled at 50 kHz) 51000 packets of 144 samples from 2017-07-30T11:58:53.963.000. Part 116/147

Processed Sun Jul 30 14:06:47 2017 by ELM ver.2012-10-06 from 001__elm20170730_115852__dat00.bin

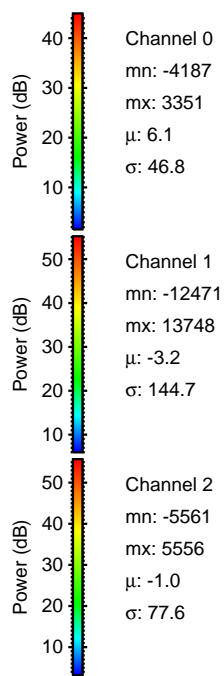
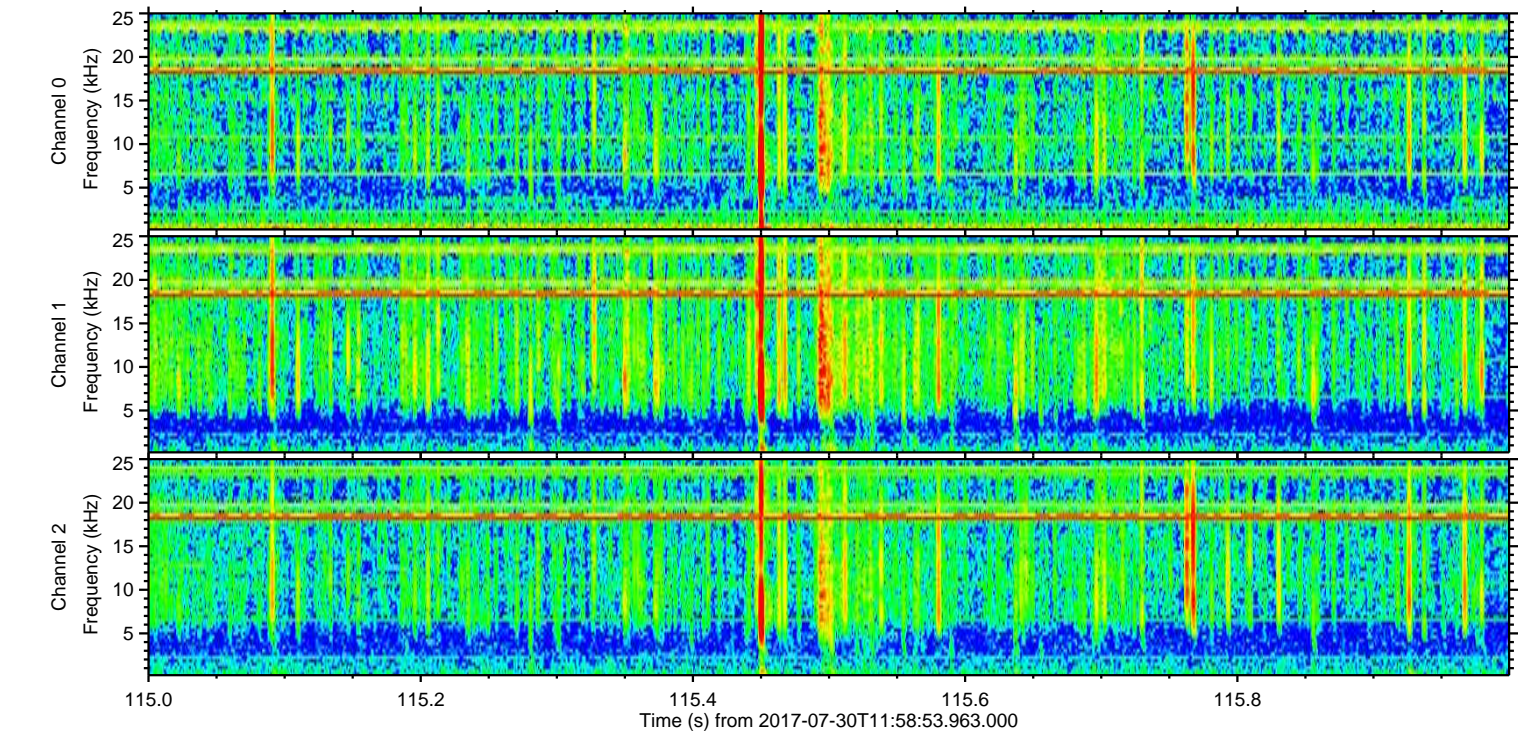
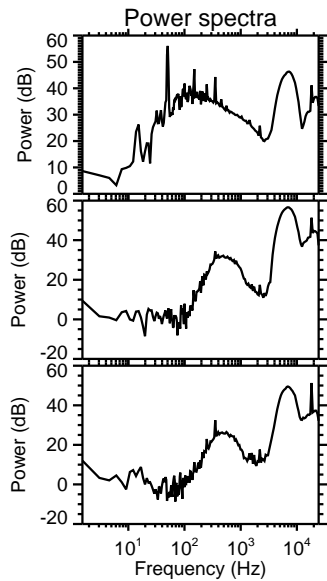
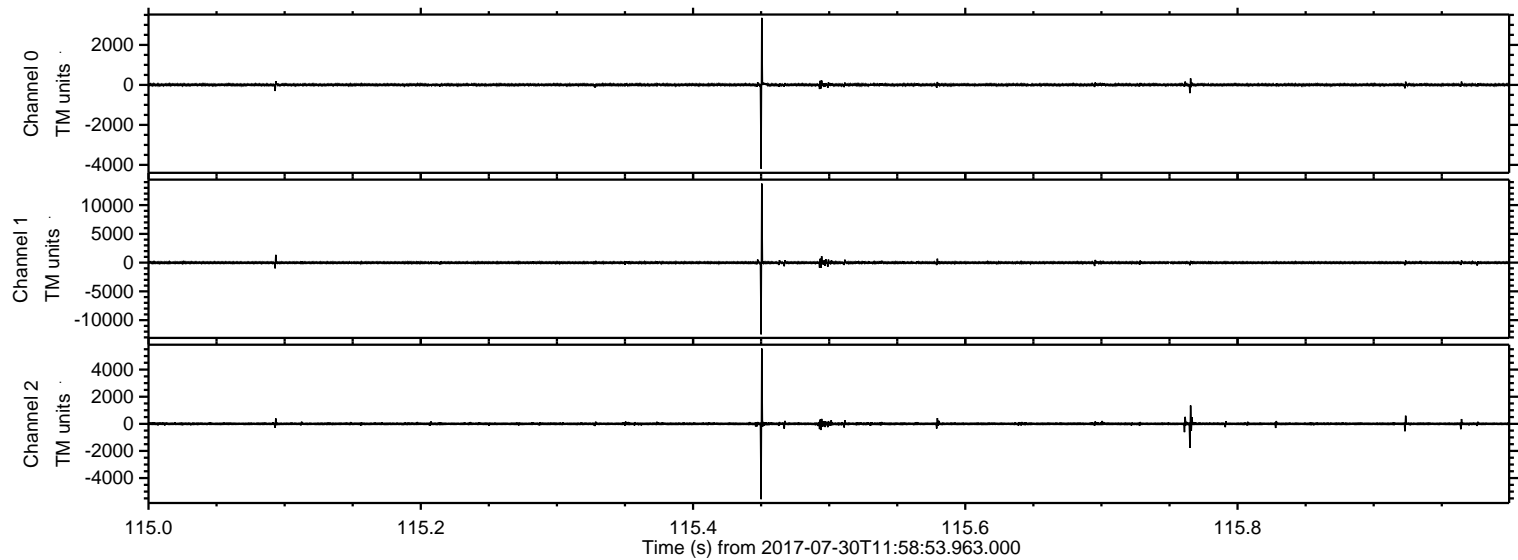

Processed Sun Jul 30 14:06:48 2017 by ELM ver.2012-10-06 from 001__elm20170730_115852__dat00.bin

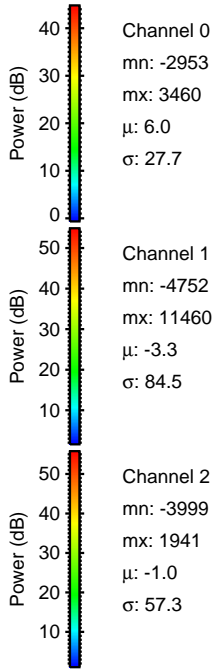
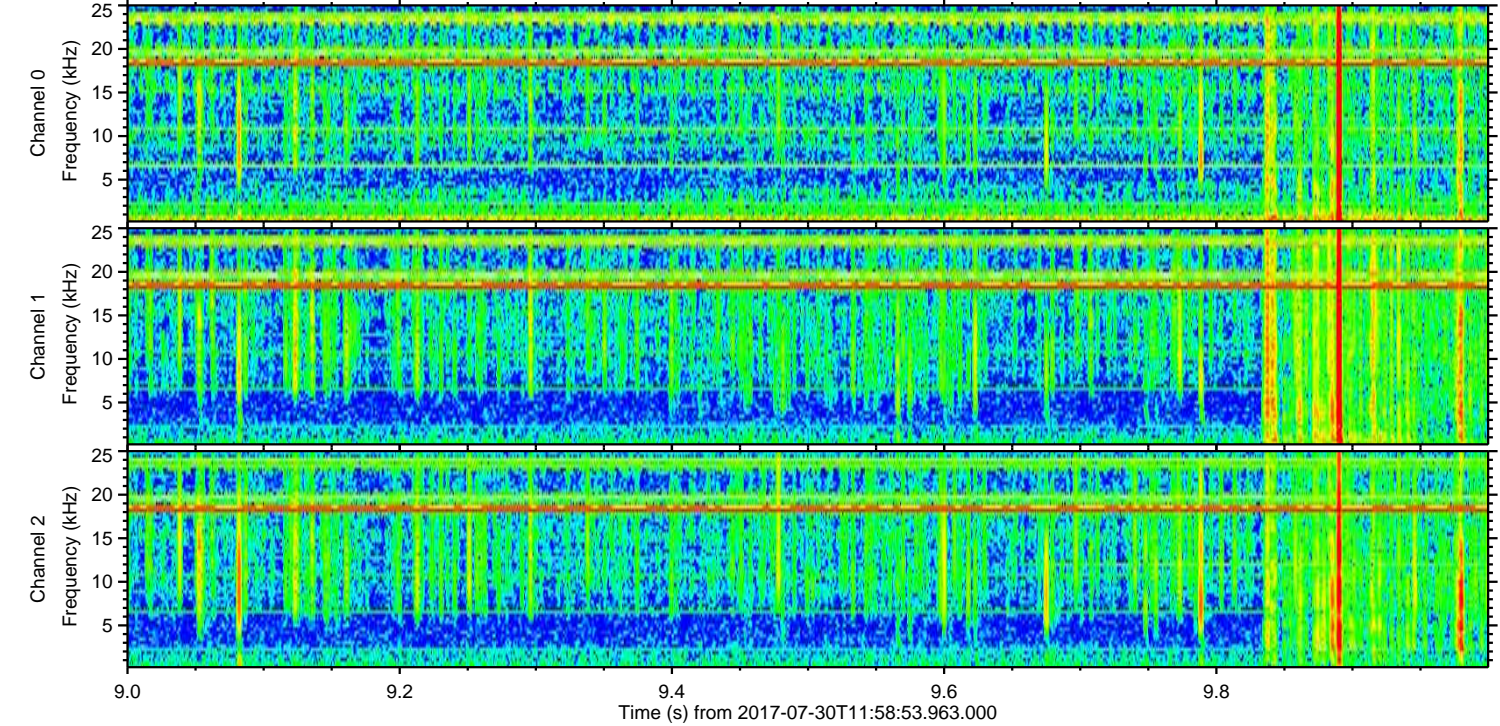
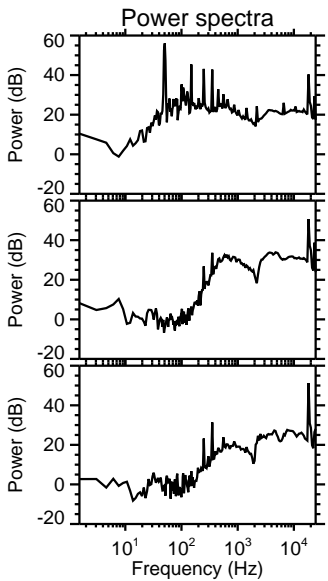
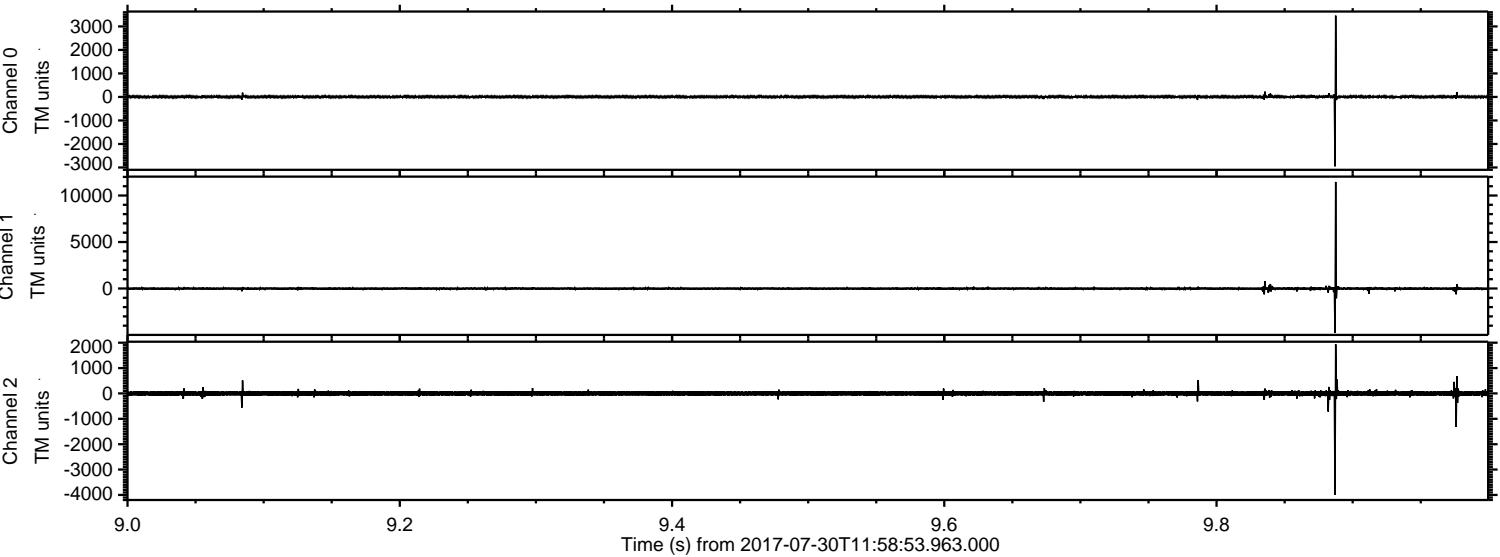

Processed Sun Jul 30 14:06:49 2017 by ELM ver.2012-10-06 from 001__elm20170730_115852__dat00.bin

