

ELMAVAN 3D WAVEFORMS (Measured data sampled at 50 kHz) 51000 packets of 144 samples from 2017-07-30T04:48:36.415.000.

Processed Sun Jul 30 06:57:02 2017 by ELM ver.2012-10-06 from 001__elm20170730_044835__dat00.bin

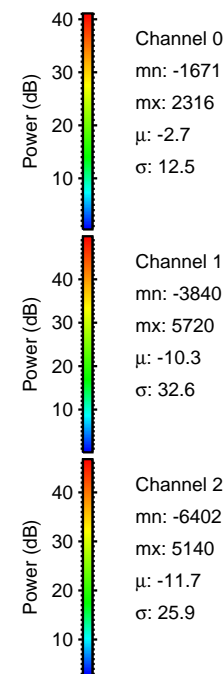
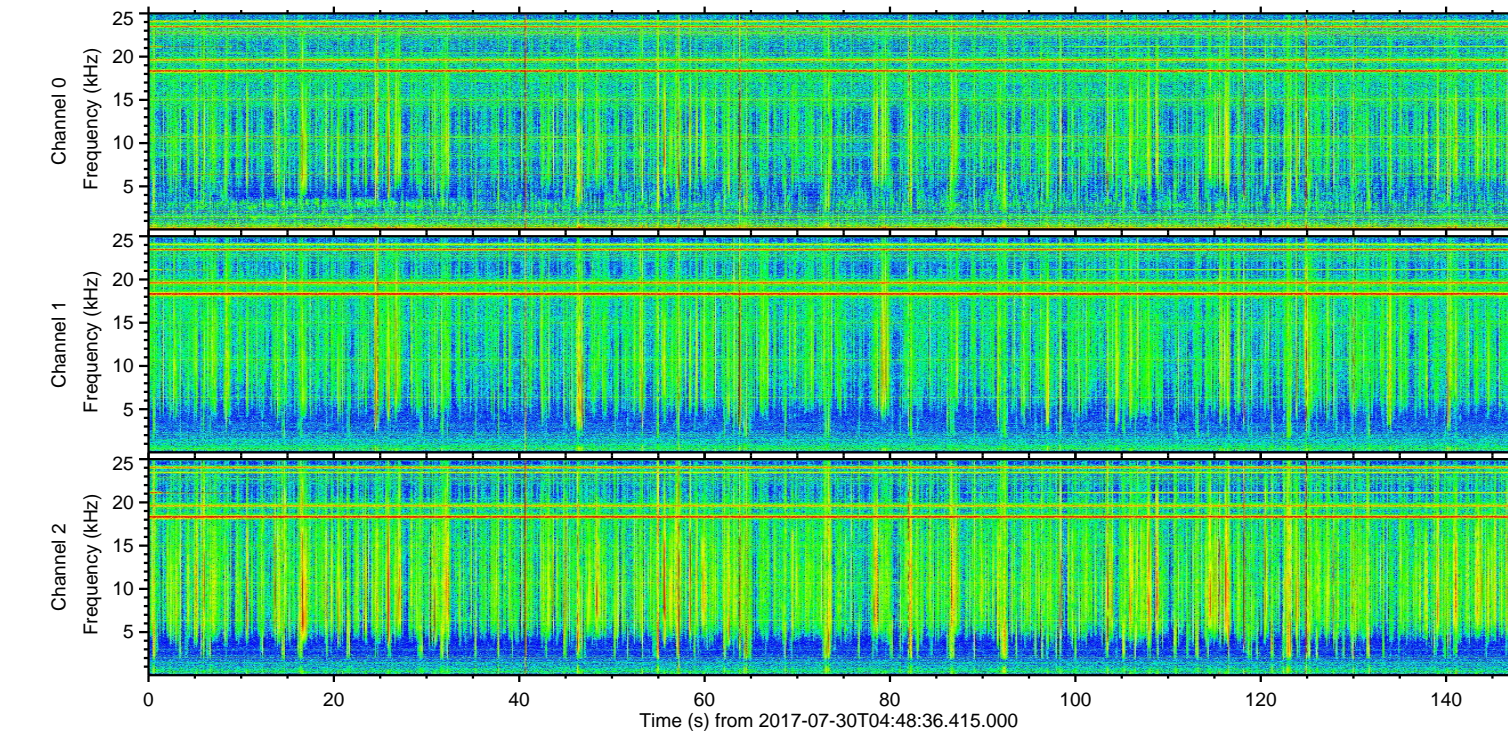
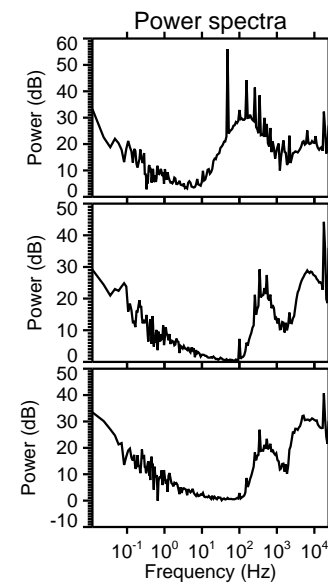
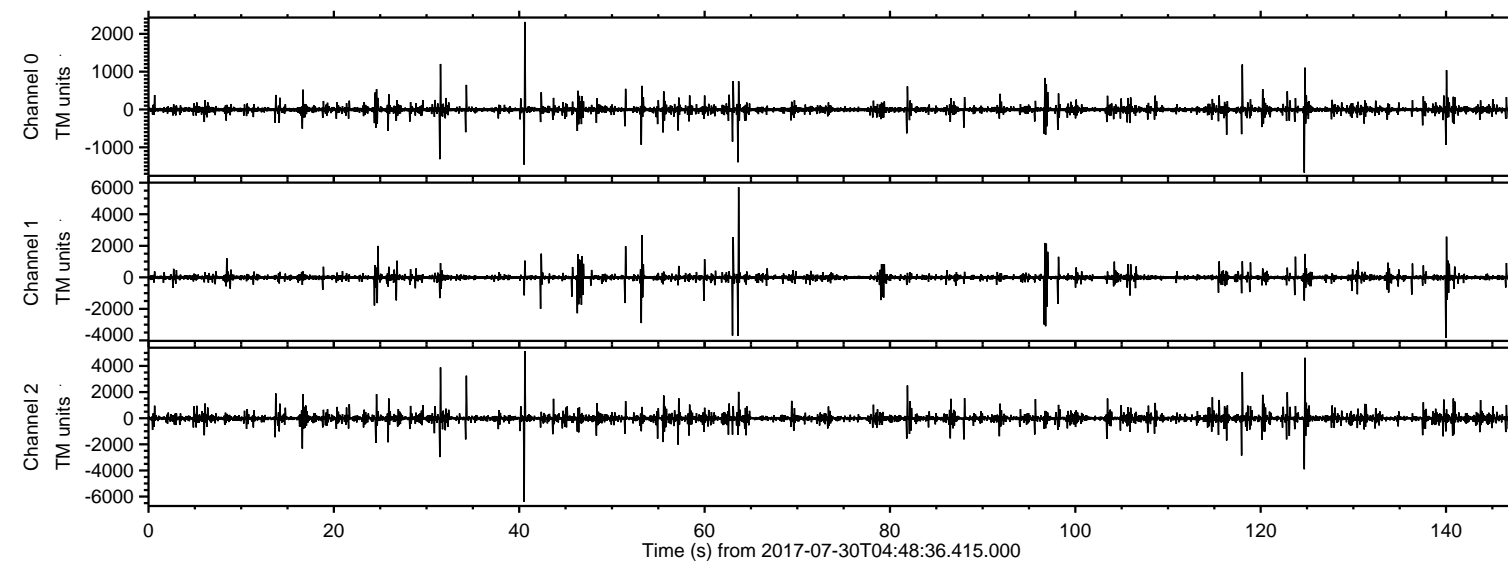

ELMAVAN 3D WAVEFORMS (Measured data sampled at 50 kHz) 51000 packets of 144 samples from 2017-07-30T04:48:36.415.000. Part 41/147

Processed Sun Jul 30 06:57:08 2017 by ELM ver.2012-10-06 from 001__elm20170730_044835__dat00.bin

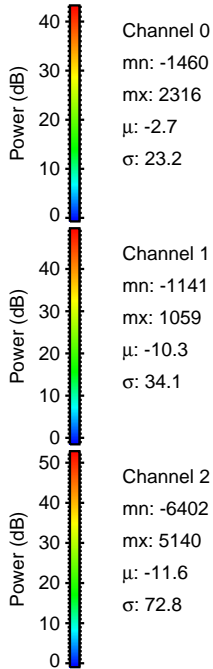
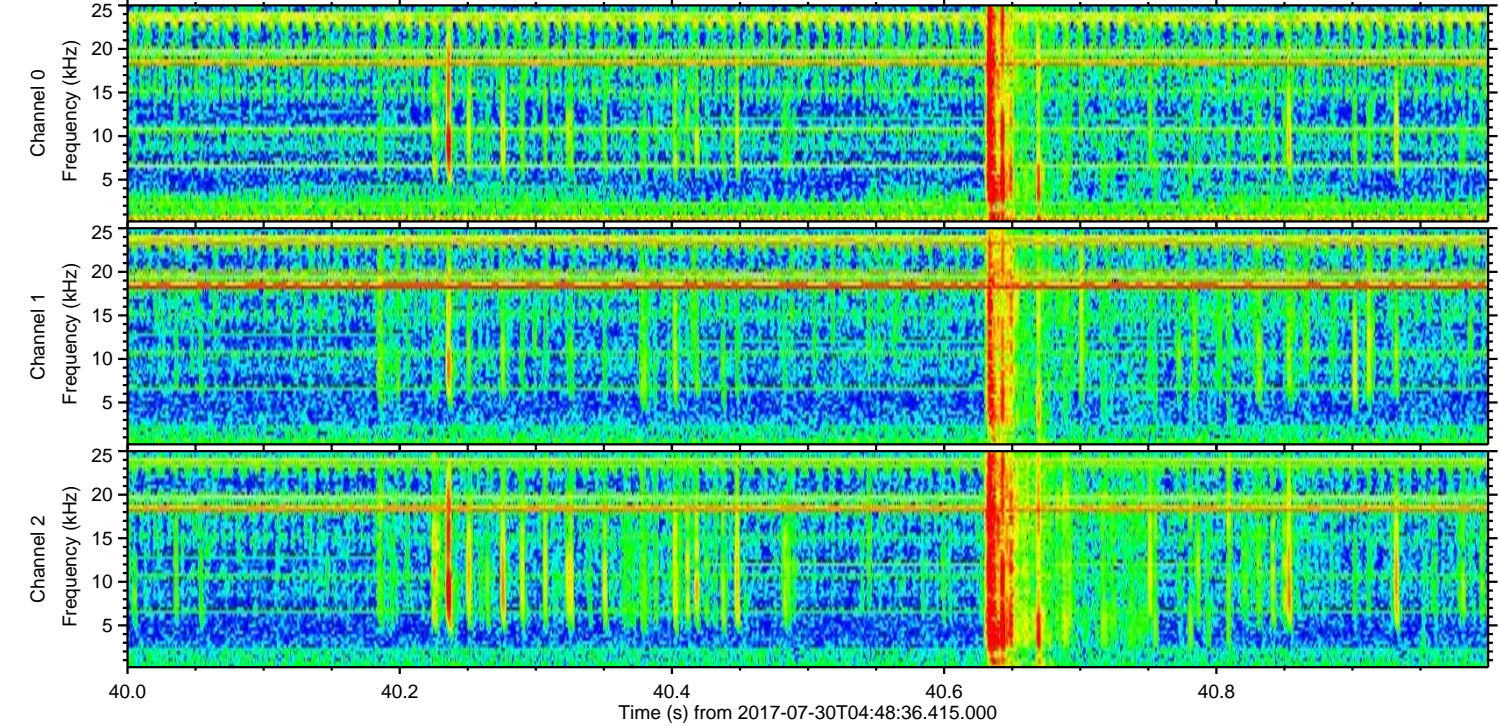
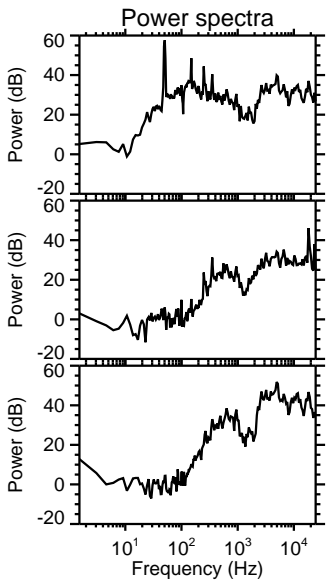
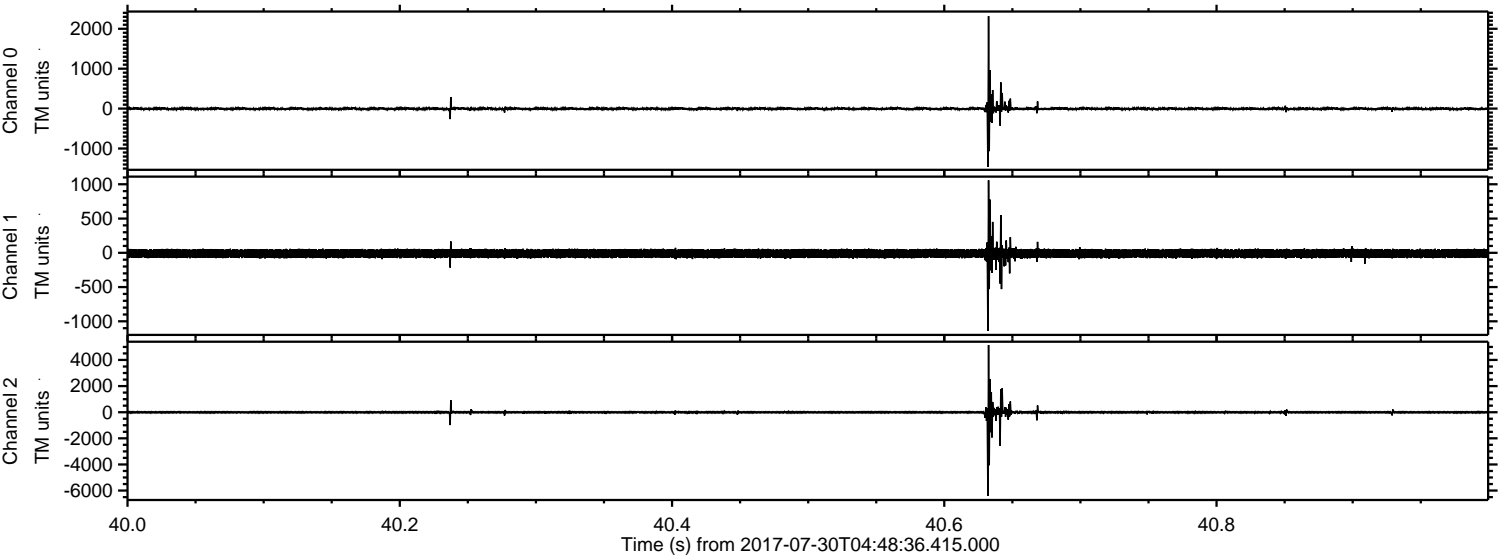

Processed Sun Jul 30 06:57:09 2017 by ELM ver.2012-10-06 from 001__elm20170730_044835__dat00.bin

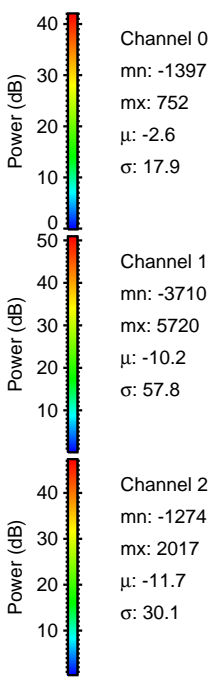
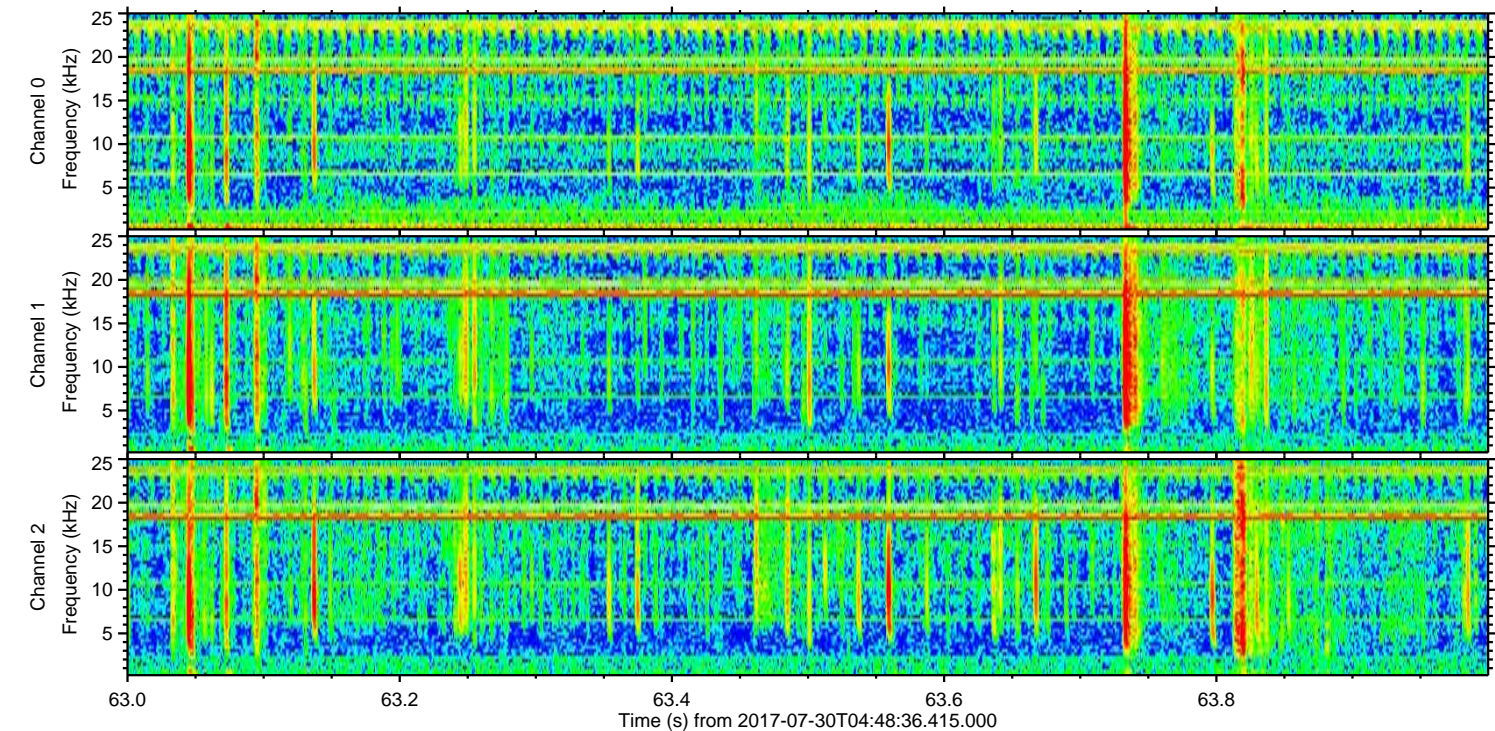
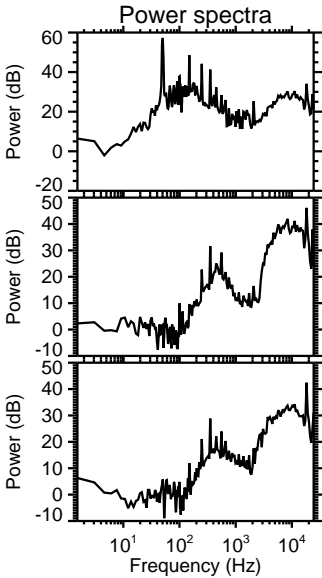
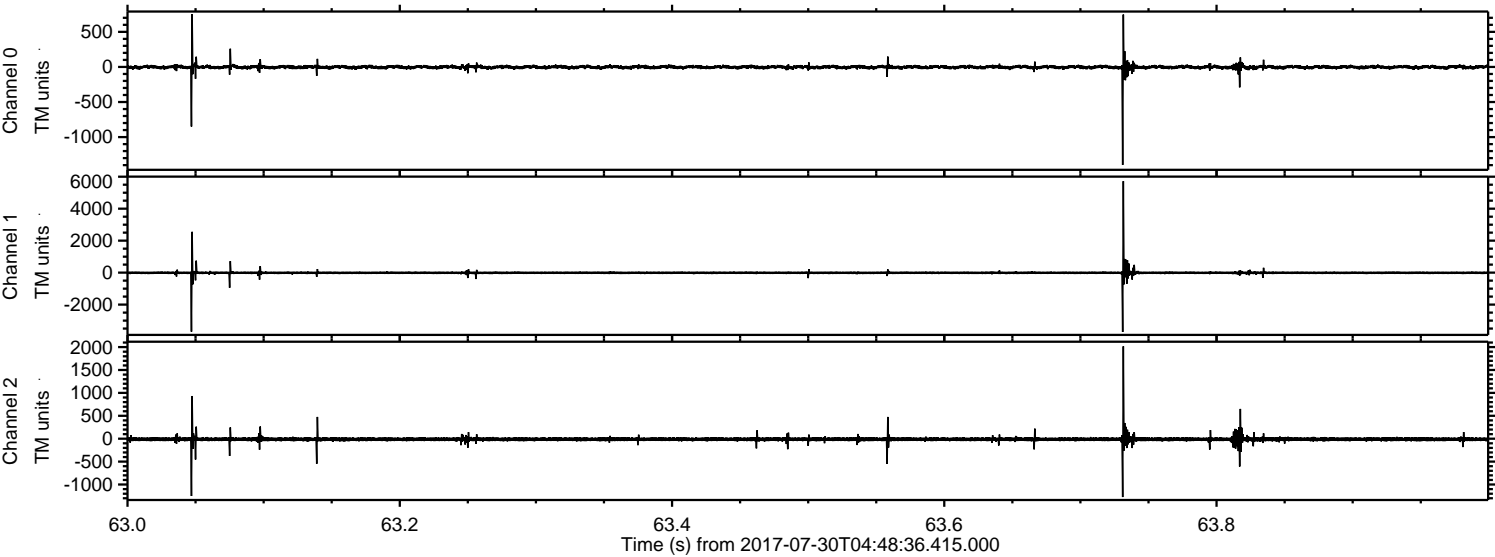

Channel 0
mn: -1397
mx: 752
 μ : -2.6
 σ : 17.9

Channel 1
mn: -3710
mx: 5720
 μ : -10.2
 σ : 57.8

Channel 2
mn: -1274
mx: 2017
 μ : -11.7
 σ : 30.1

ELMAVAN 3D WAVEFORMS (Measured data sampled at 50 kHz) 51000 packets of 144 samples from 2017-07-30T04:48:36.415.000. Part 125/147

Processed Sun Jul 30 06:57:09 2017 by ELM ver.2012-10-06 from 001__elm20170730_044835__dat00.bin

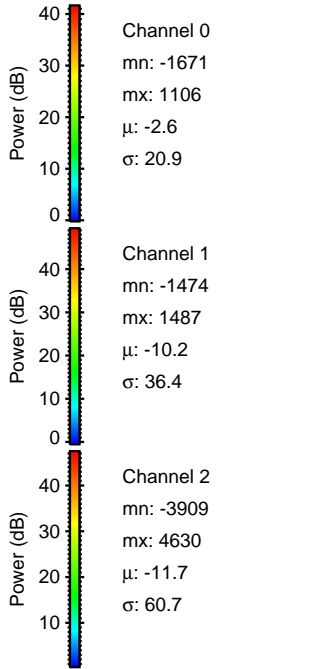
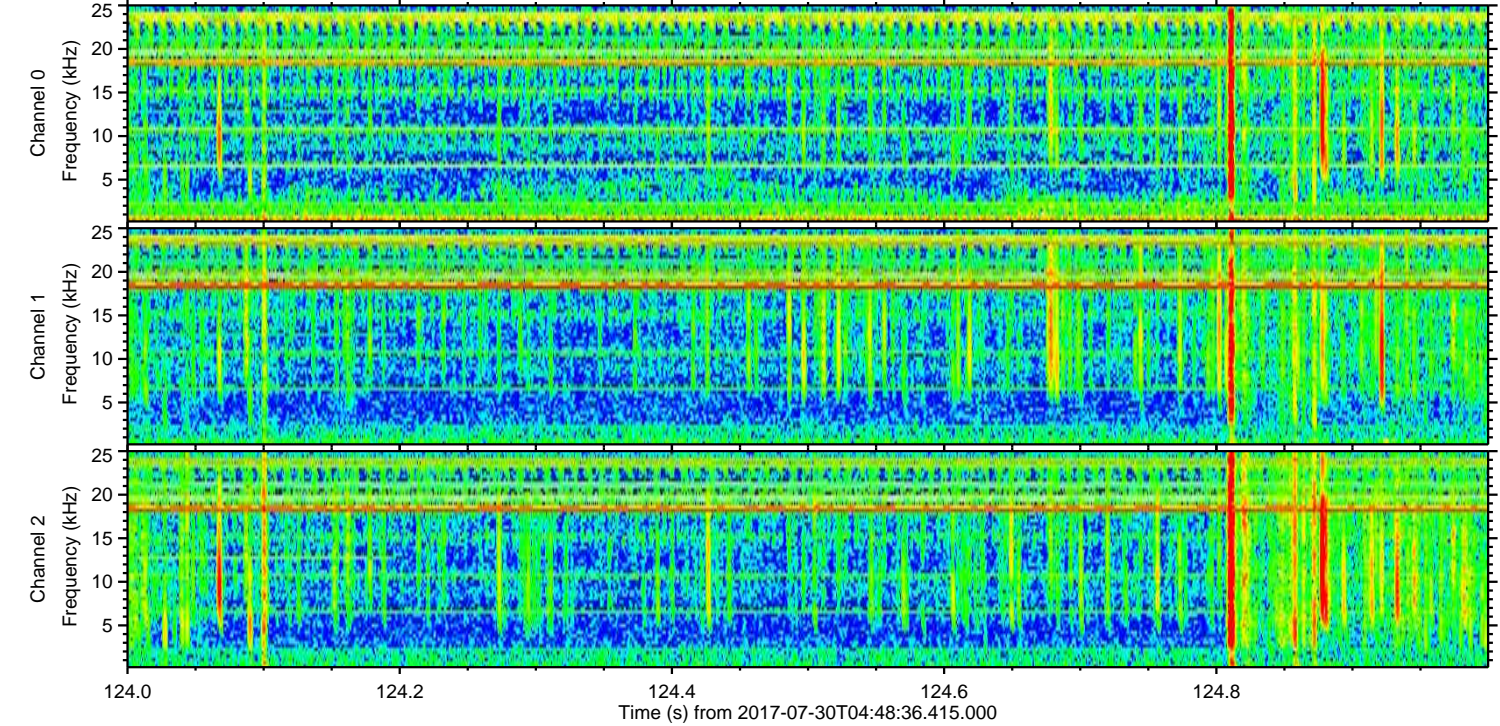
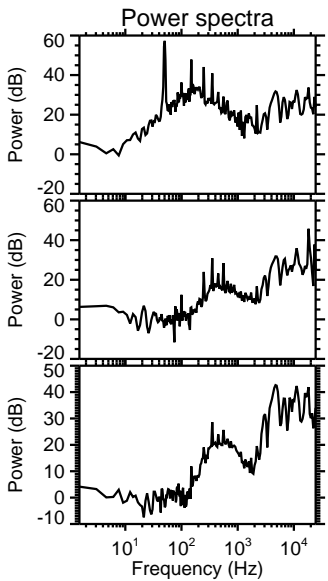
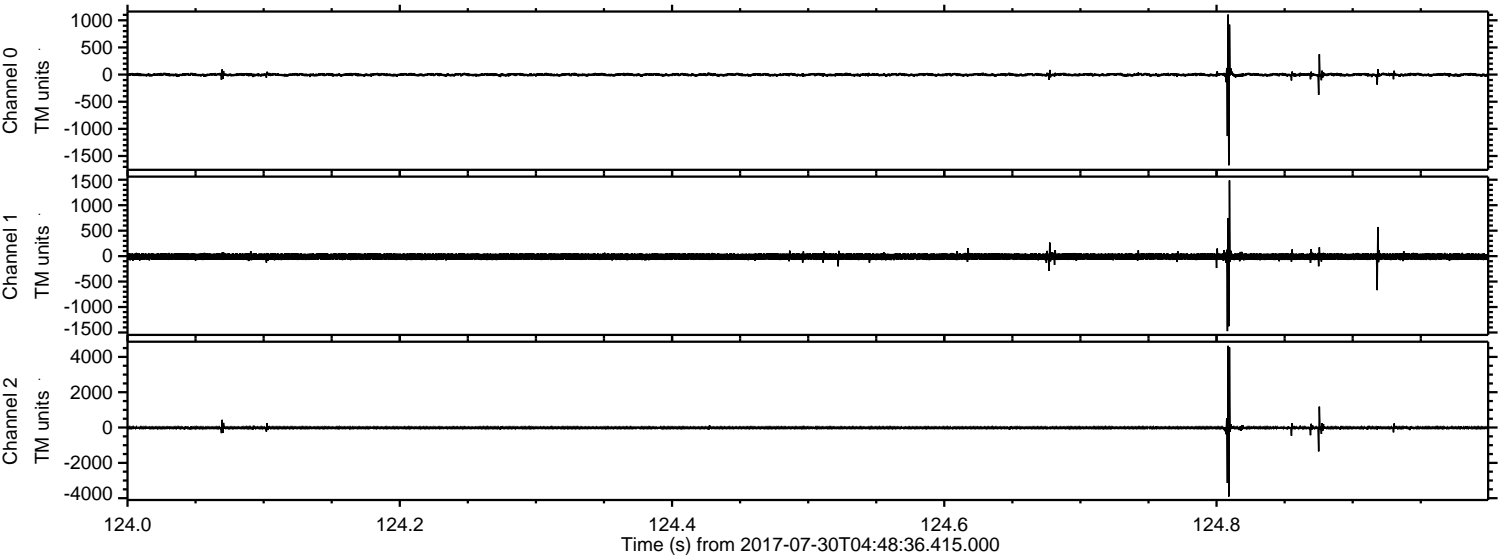

Processed Sun Jul 30 06:57:10 2017 by ELM ver.2012-10-06 from 001__elm20170730_044835__dat00.bin

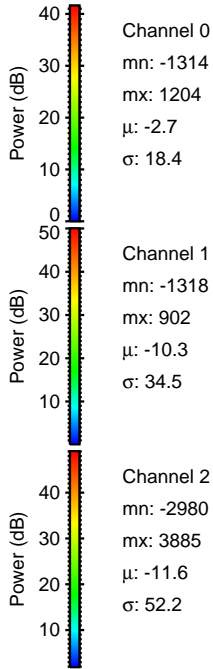
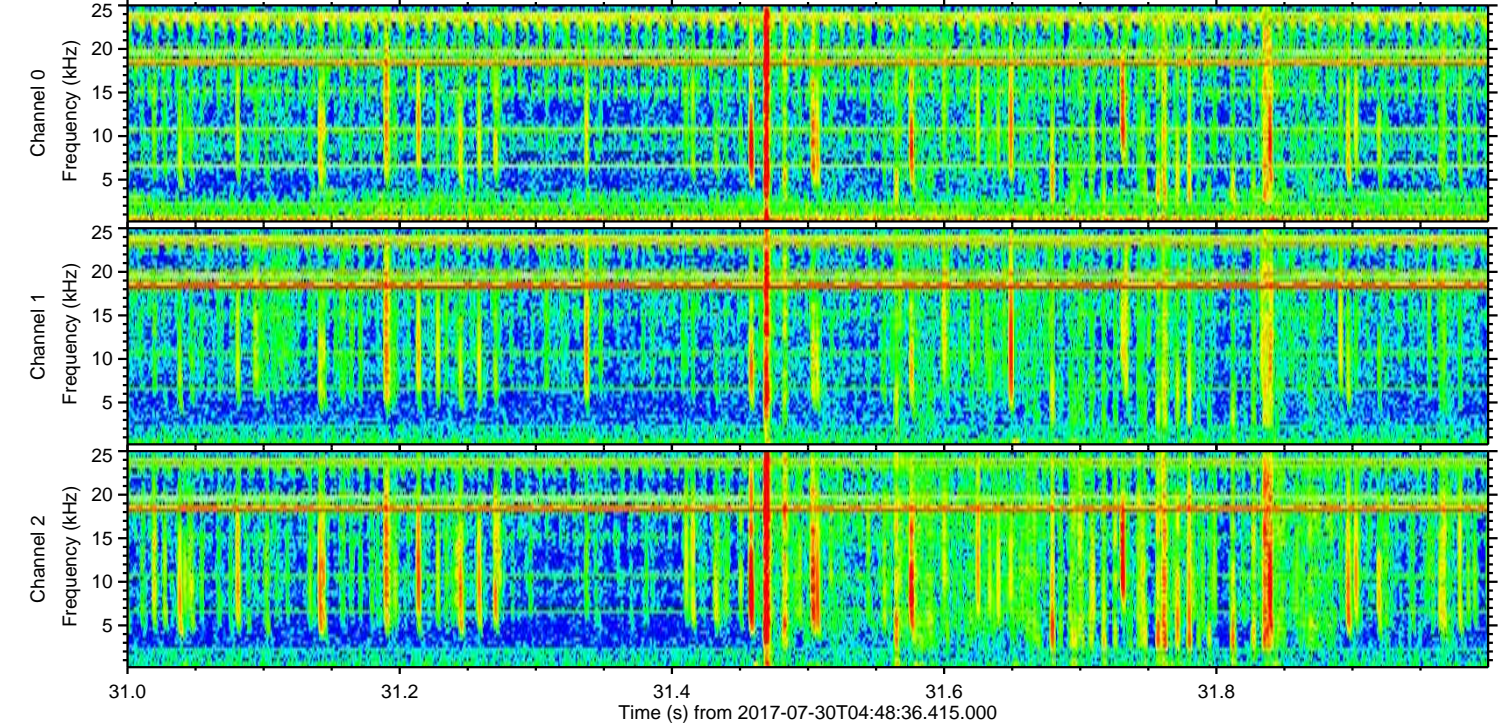
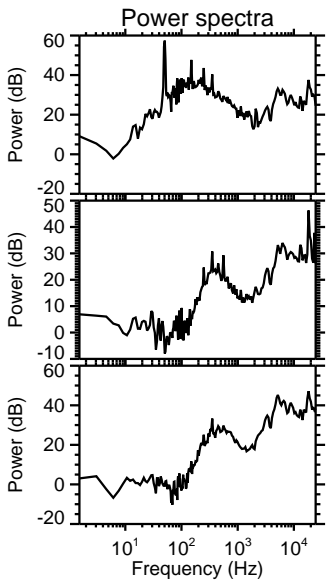
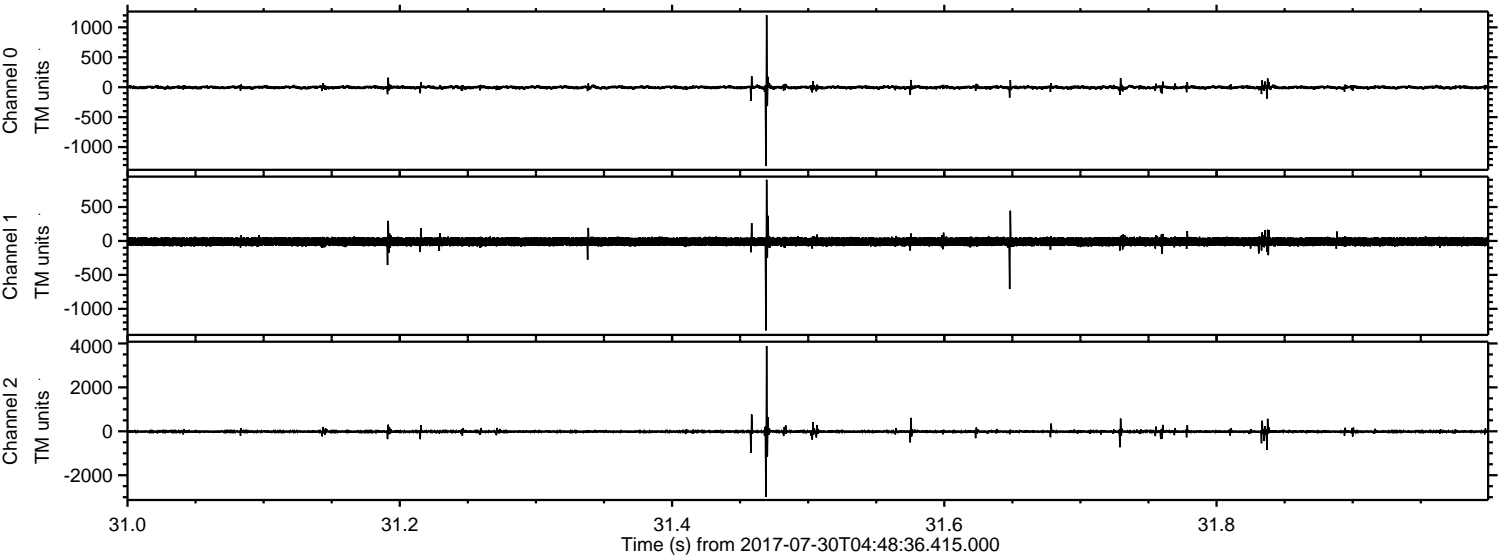

ELMAVAN 3D WAVEFORMS (Measured data sampled at 50 kHz) 51000 packets of 144 samples from 2017-07-30T04:48:36.415.000. Part 140/147

Processed Sun Jul 30 06:57:11 2017 by ELM ver.2012-10-06 from 001__elm20170730_044835__dat00.bin

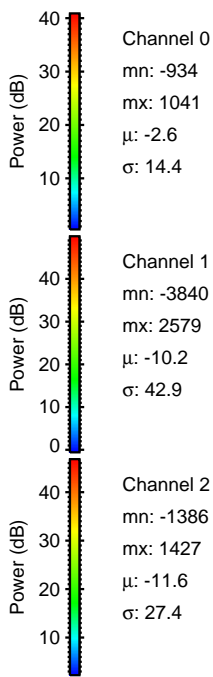
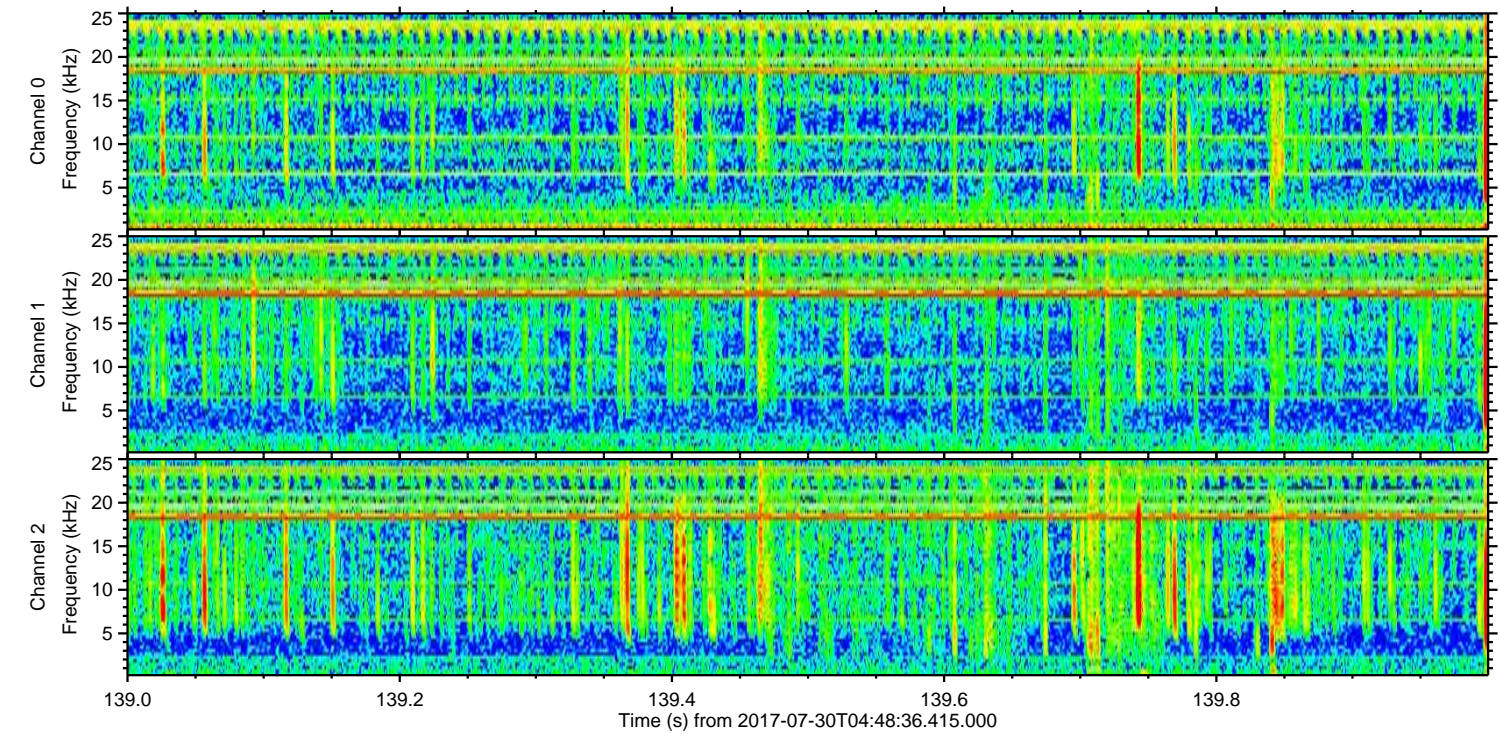
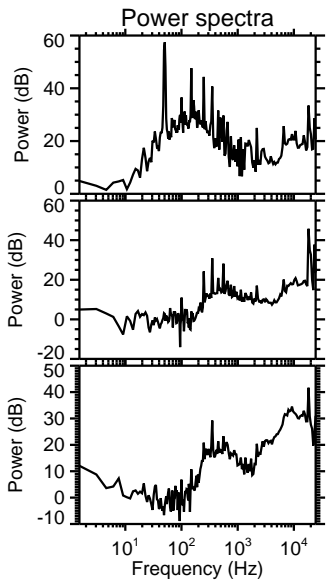
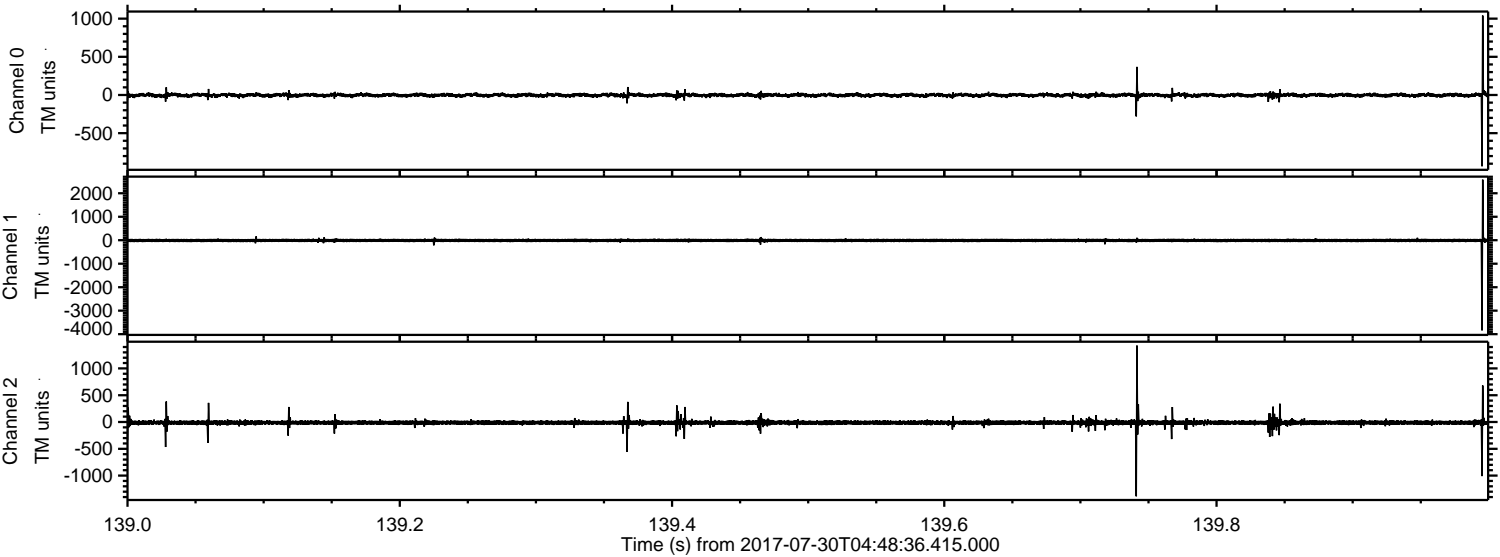

ELMAVAN 3D WAVEFORMS (Measured data sampled at 50 kHz) 51000 packets of 144 samples from 2017-07-30T04:48:36.415.000. Part 119/147

Processed Sun Jul 30 06:57:12 2017 by ELM ver.2012-10-06 from 001__elm20170730_044835__dat00.bin

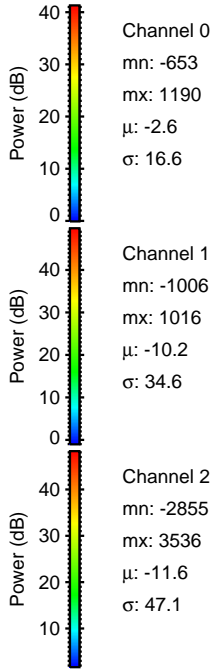
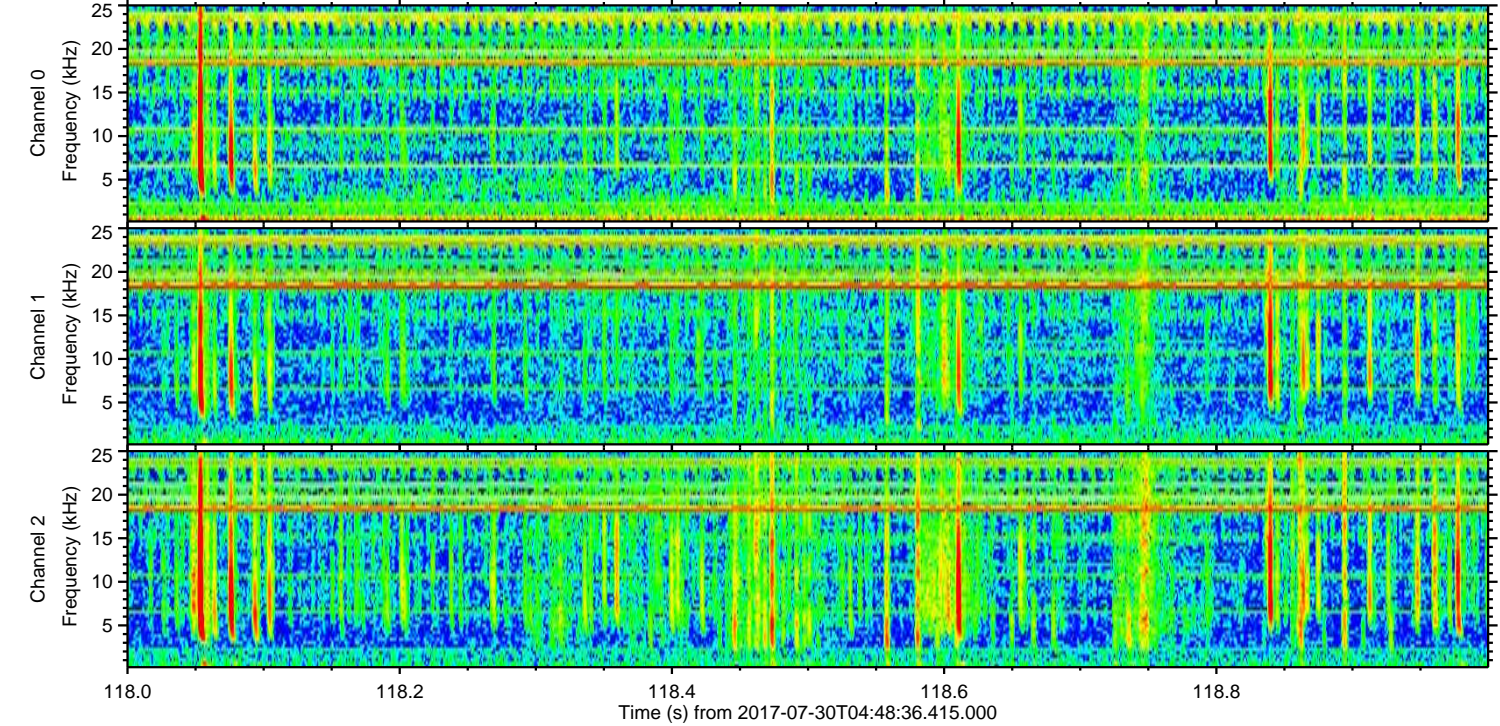
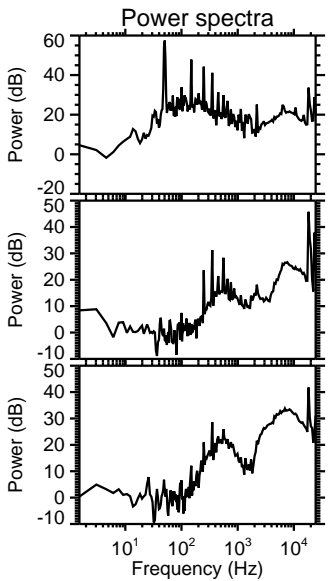
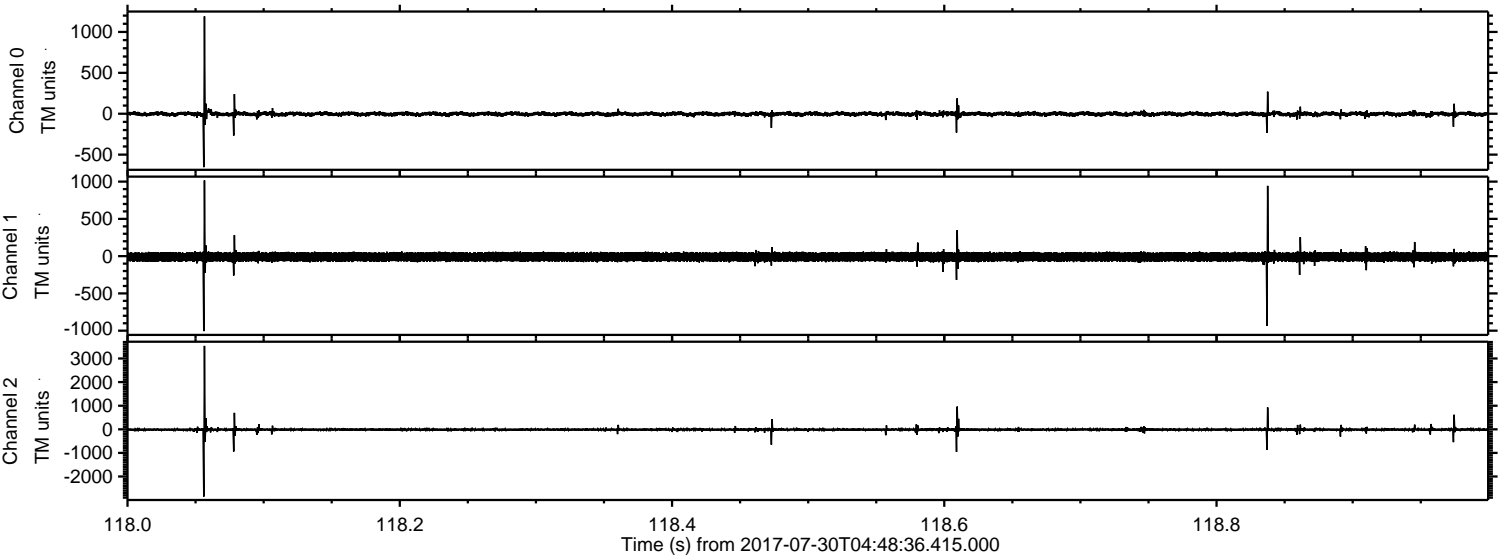

Processed Sun Jul 30 06:57:12 2017 by ELM ver.2012-10-06 from 001__elm20170730_044835__dat00.bin

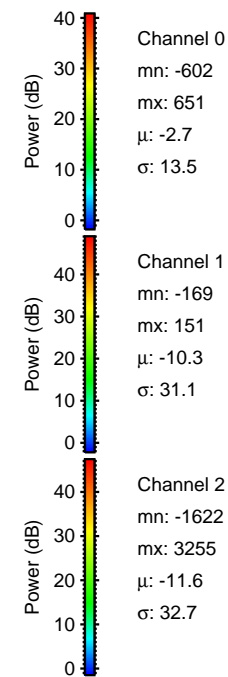
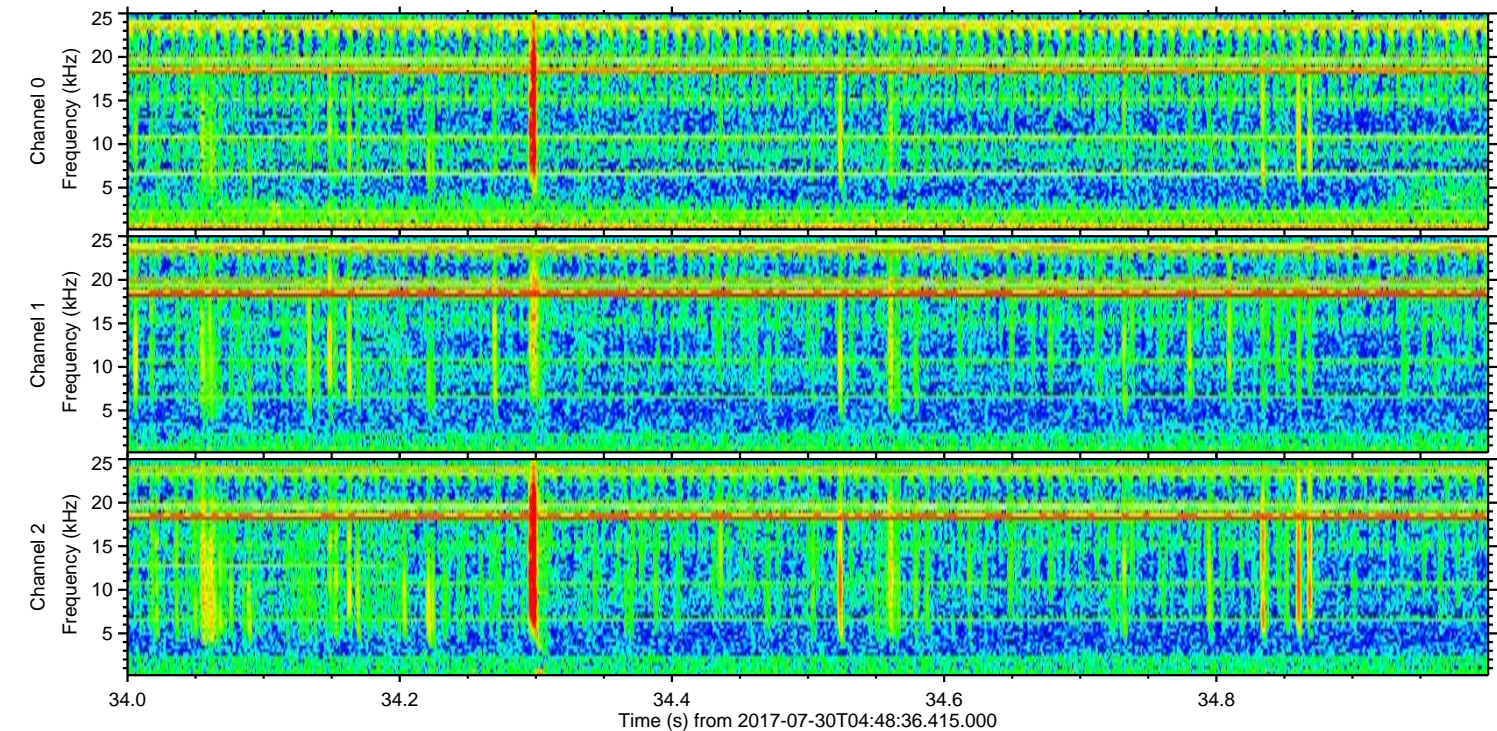
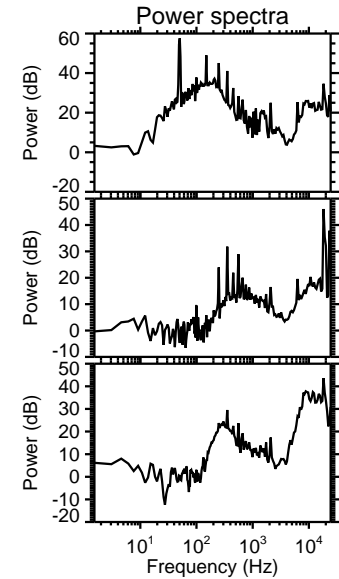
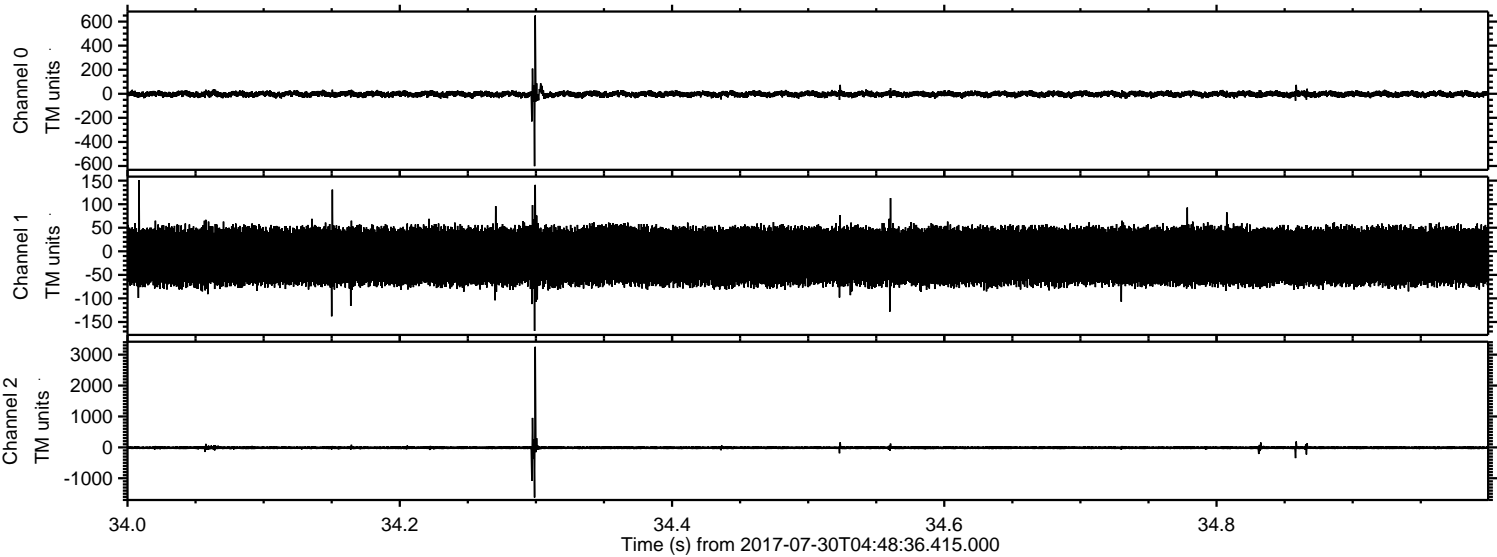

Processed Sun Jul 30 06:57:13 2017 by ELM ver.2012-10-06 from 001__elm20170730_044835__dat00.bin

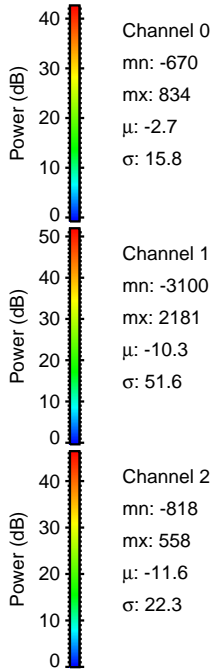
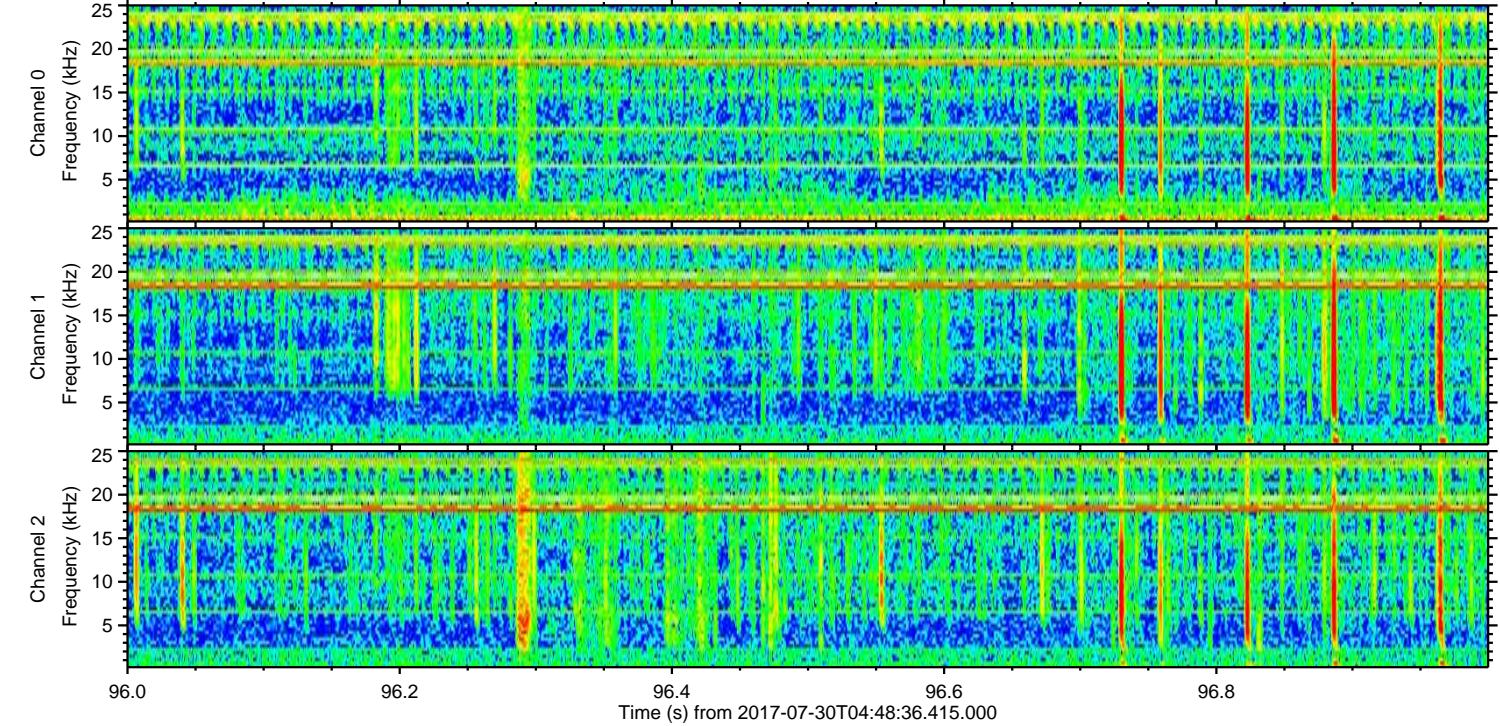
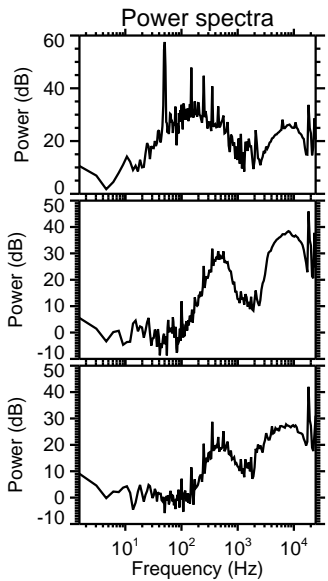
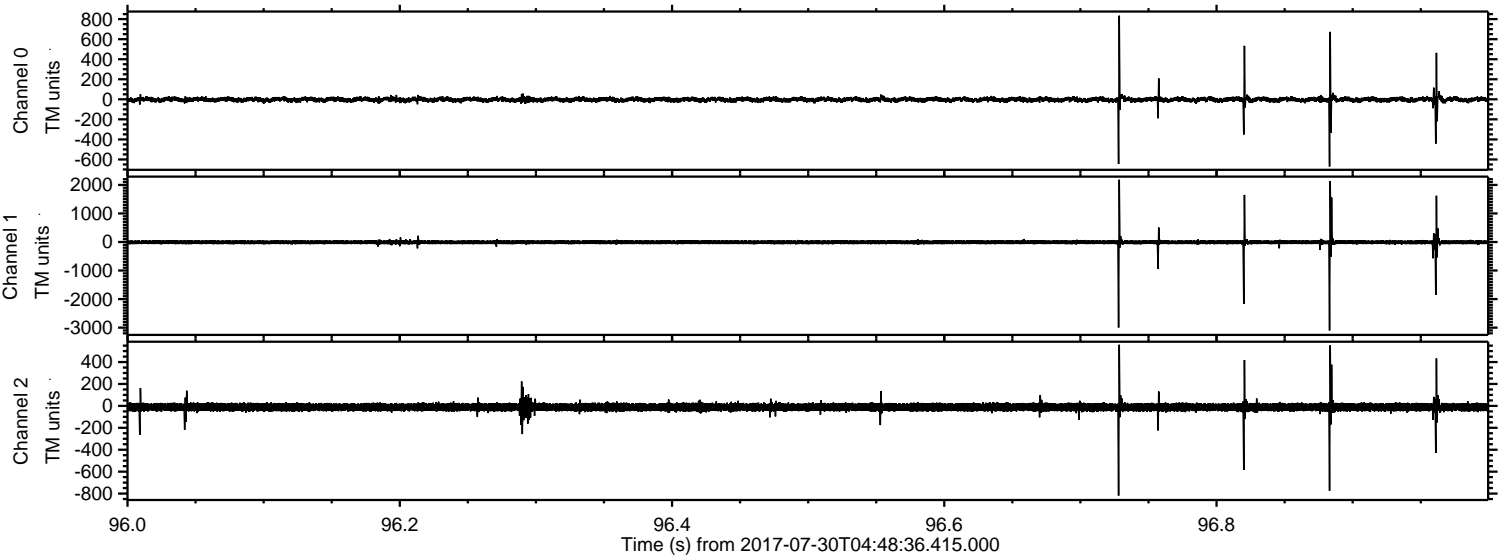

Processed Sun Jul 30 06:57:14 2017 by ELM ver.2012-10-06 from 001__elm20170730_044835__dat00.bin

