

ELMAVAN 3D WAVEFORMS (Measured data sampled at 50 kHz) 51000 packets of 144 samples from 2017-07-29T23:53:24.266.999.

Processed Sun Jul 30 02:01:12 2017 by ELM ver.2012-10-06 from 001__elm20170729_235323__dat00.bin

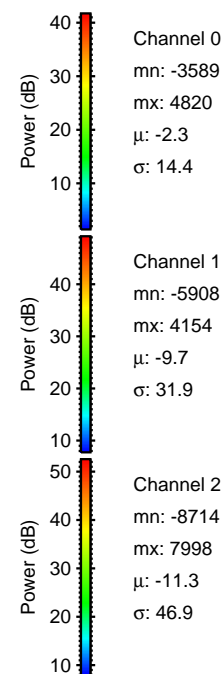
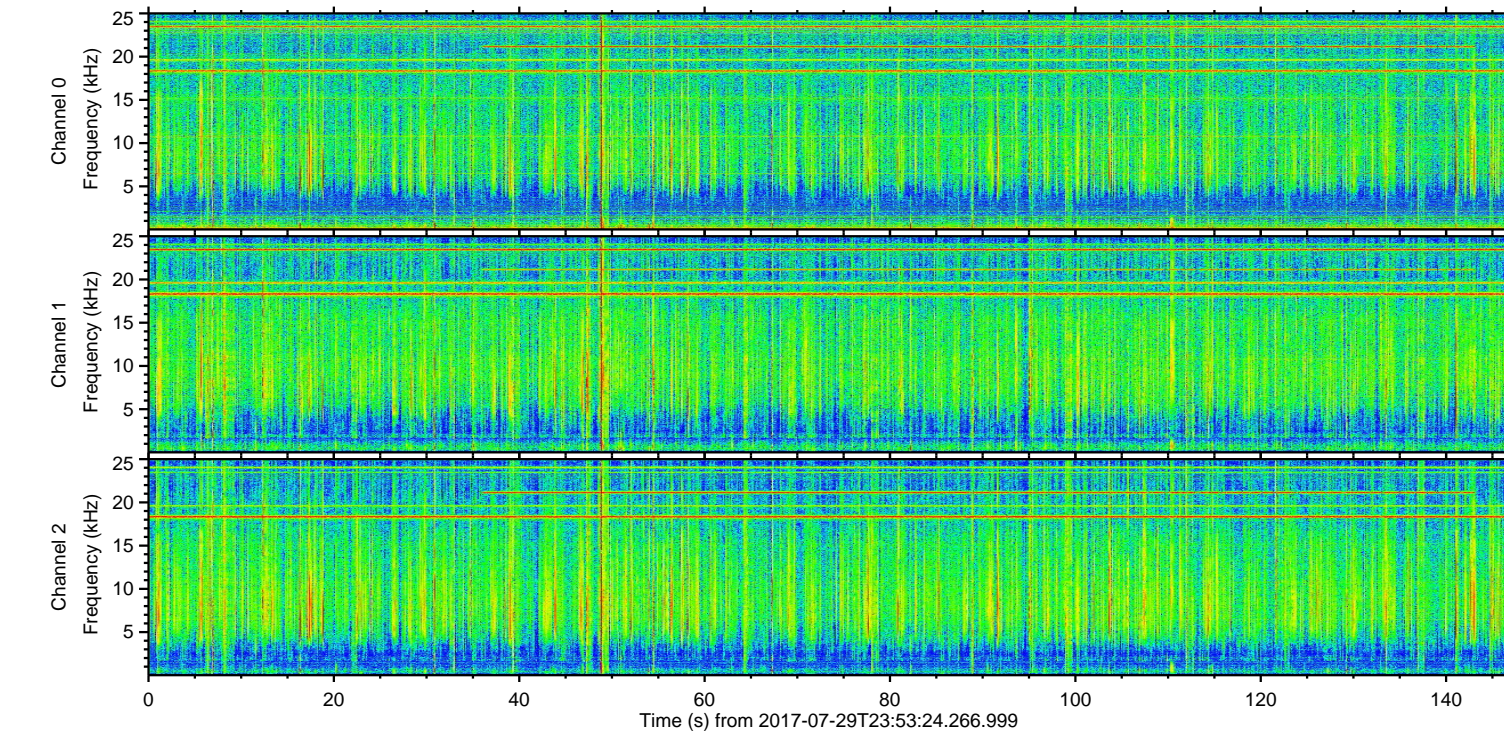
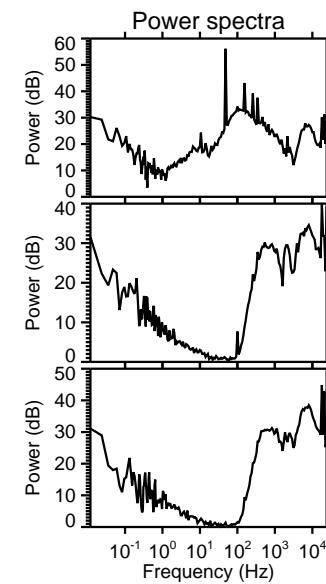
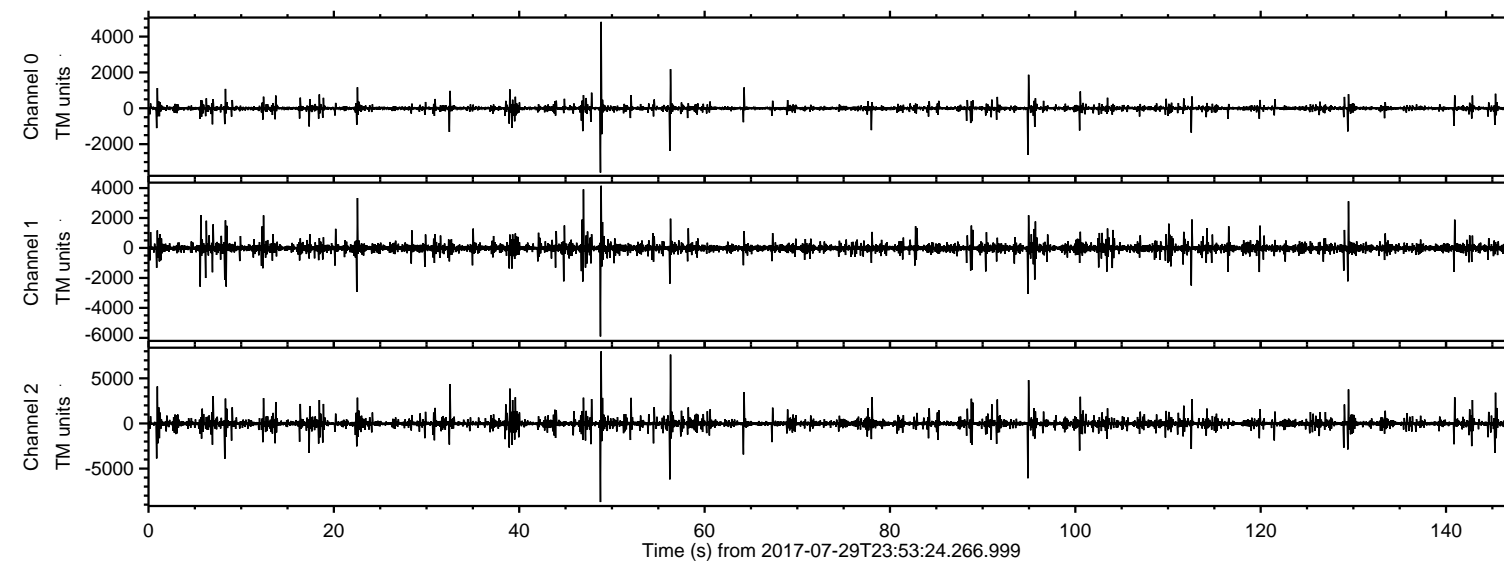

ELMAVAN 3D WAVEFORMS (Measured data sampled at 50 kHz) 51000 packets of 144 samples from 2017-07-29T23:53:24.266.999. Part 49/147

Processed Sun Jul 30 02:01:20 2017 by ELM ver.2012-10-06 from 001__elm20170729_235323__dat00.bin

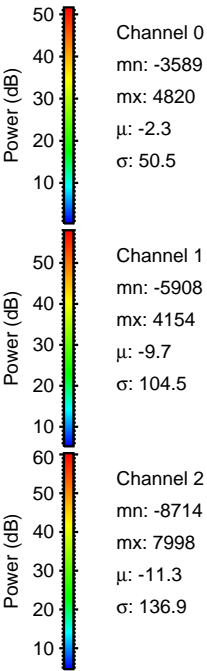
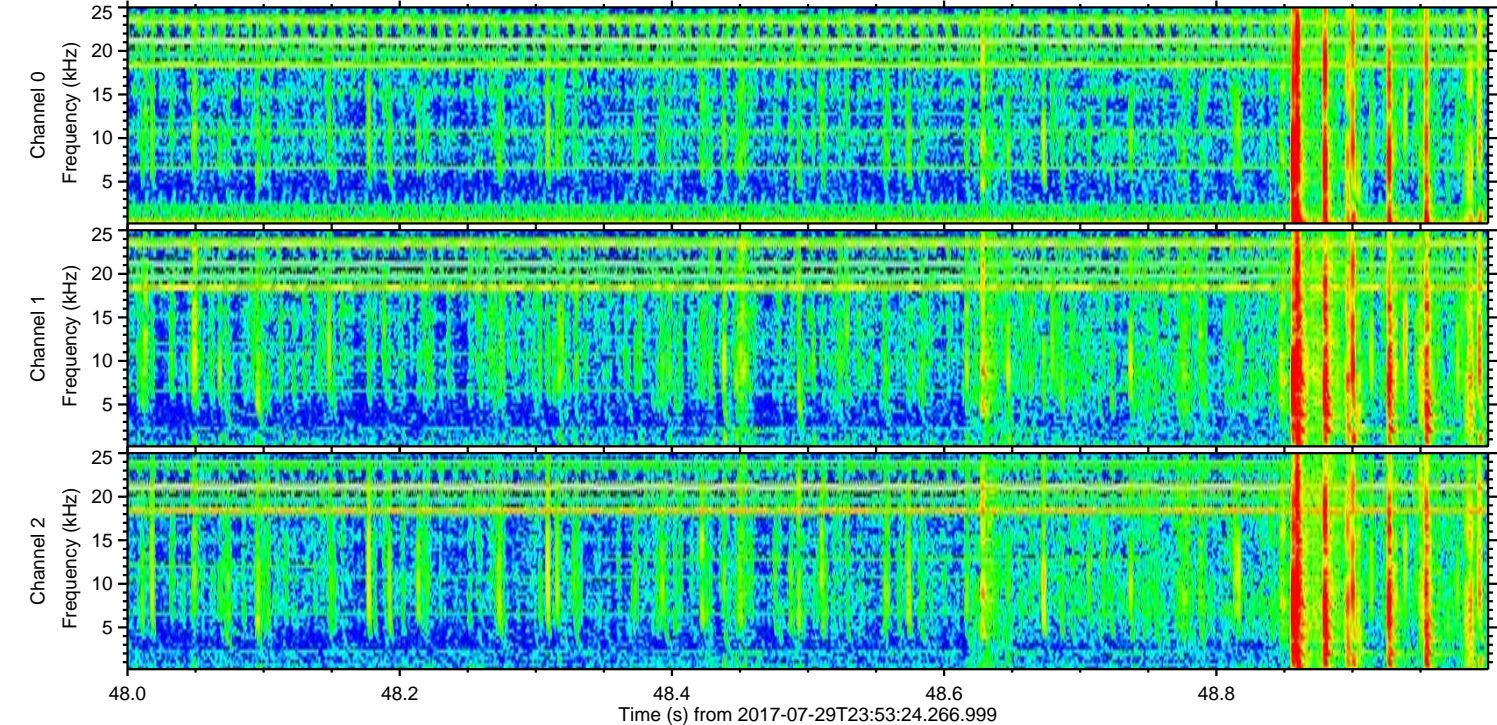
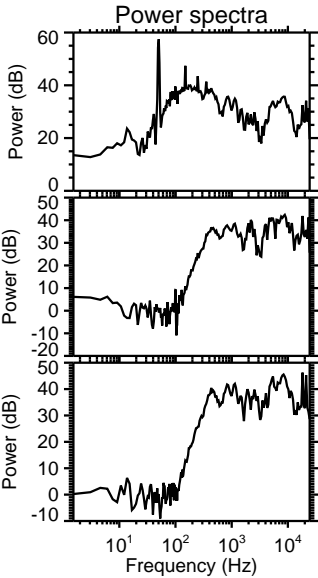
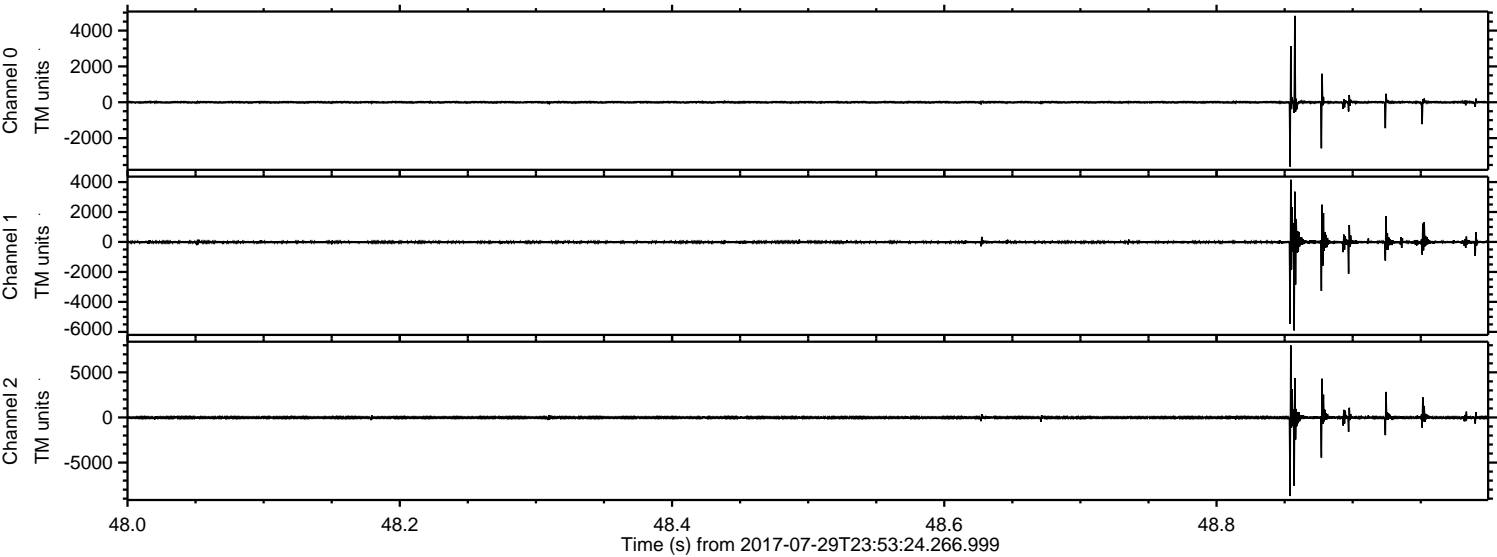

ELMAVAN 3D WAVEFORMS (Measured data sampled at 50 kHz) 51000 packets of 144 samples from 2017-07-29T23:53:24.266.999. Part 57/147

Processed Sun Jul 30 02:01:20 2017 by ELM ver.2012-10-06 from 001__elm20170729_235323__dat00.bin

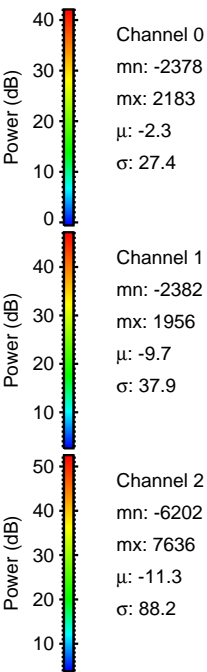
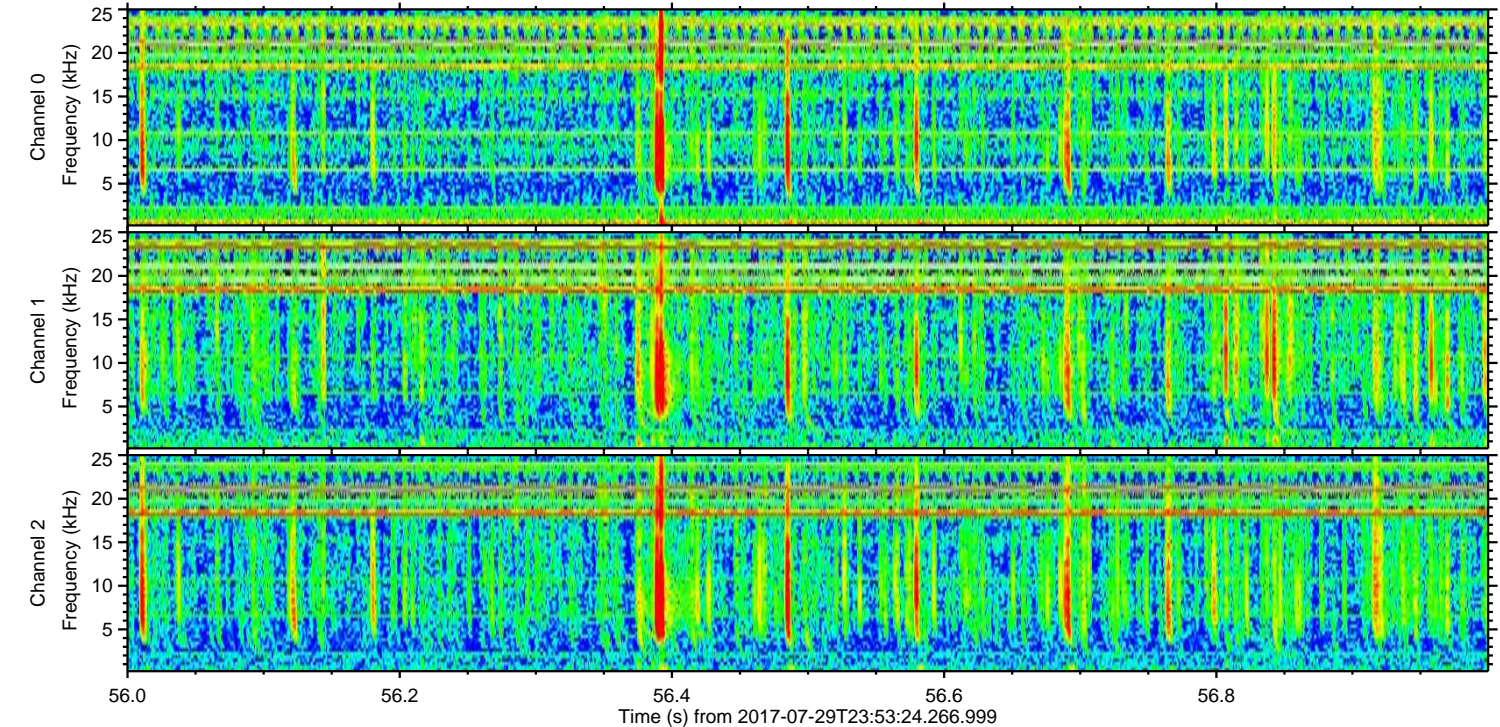
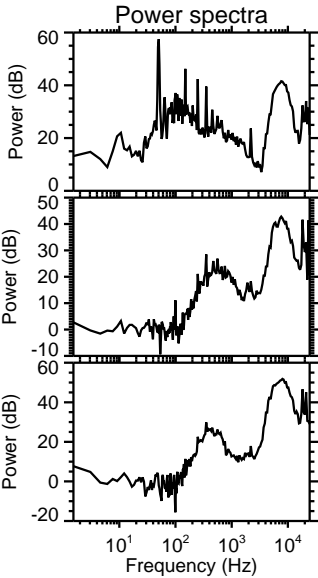
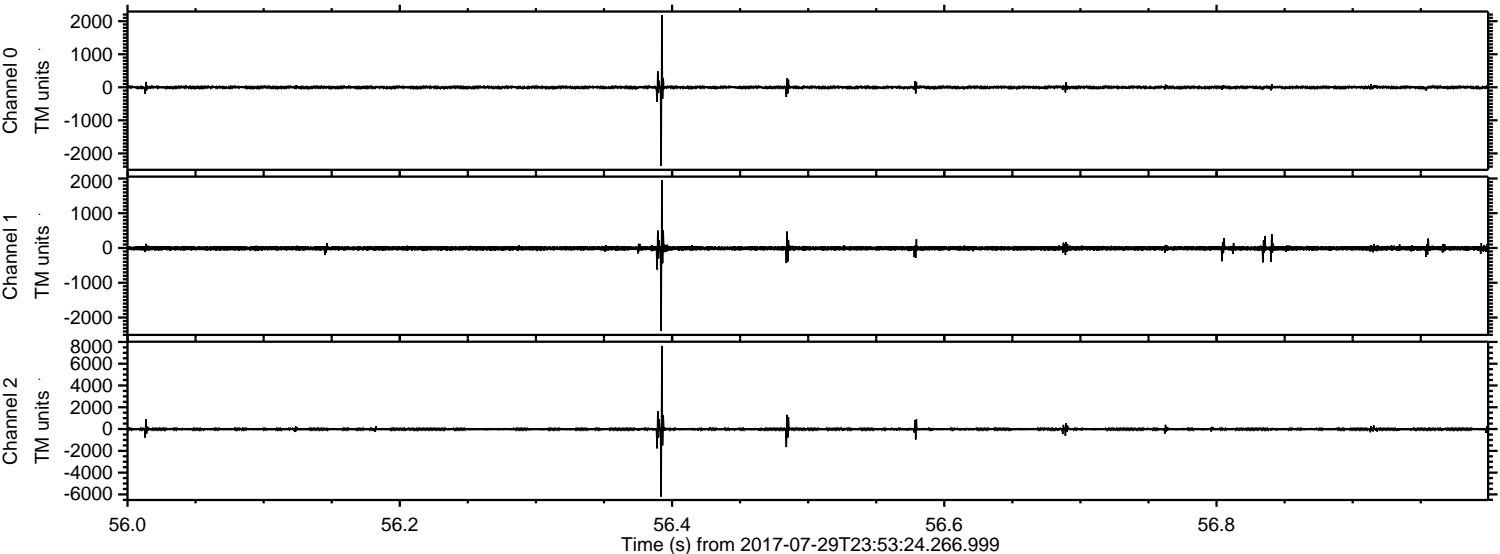

Channel 0
mn: -2378
mx: 2183
 μ : -2.3
 σ : 27.4

Channel 1
mn: -2382
mx: 1956
 μ : -9.7
 σ : 37.9

Channel 2
mn: -6202
mx: 7636
 μ : -11.3
 σ : 88.2

Processed Sun Jul 30 02:01:21 2017 by ELM ver.2012-10-06 from 001__elm20170729_235323__dat00.bin

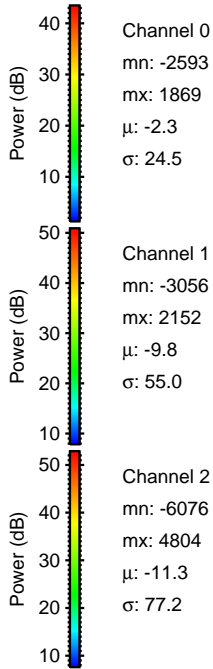
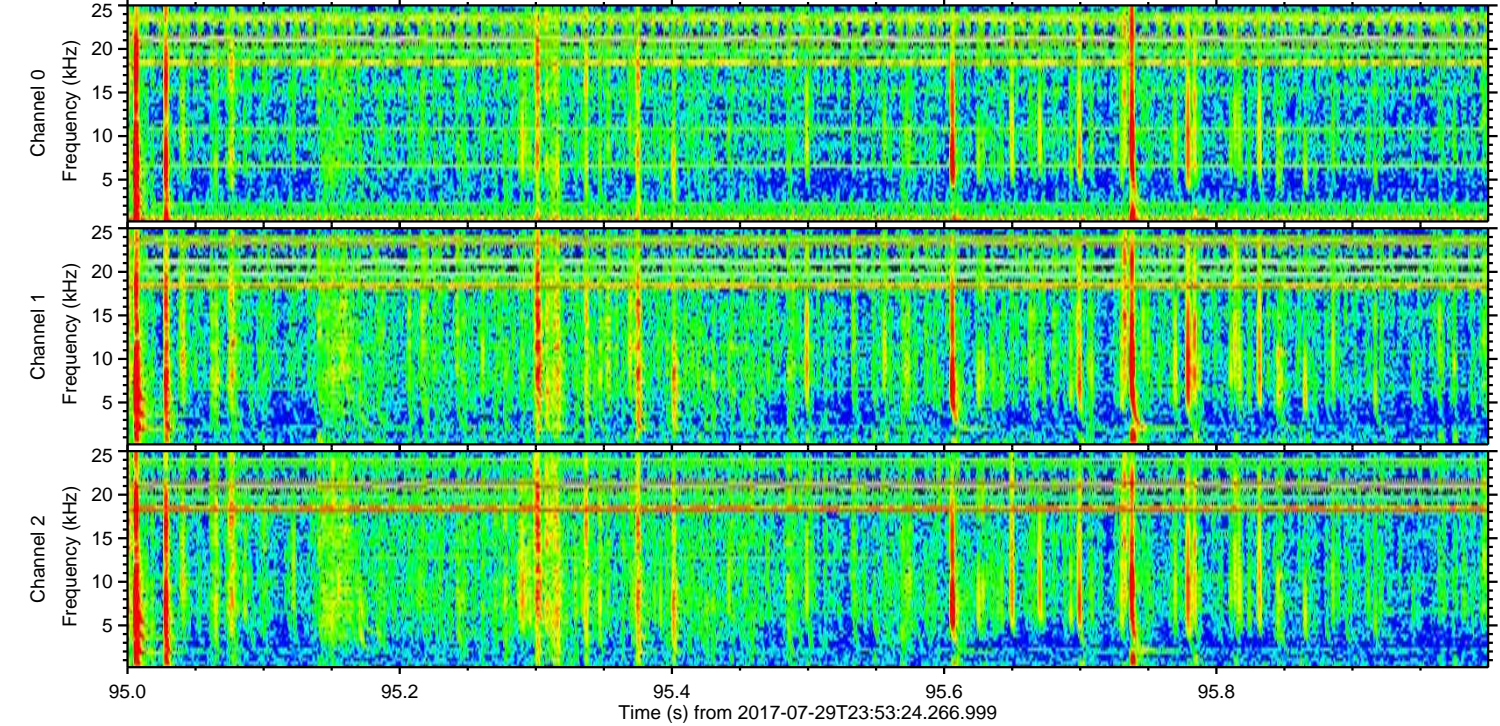
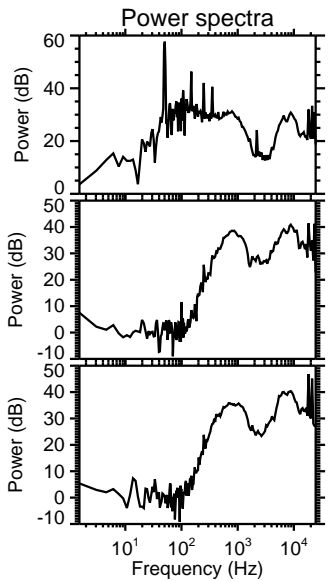
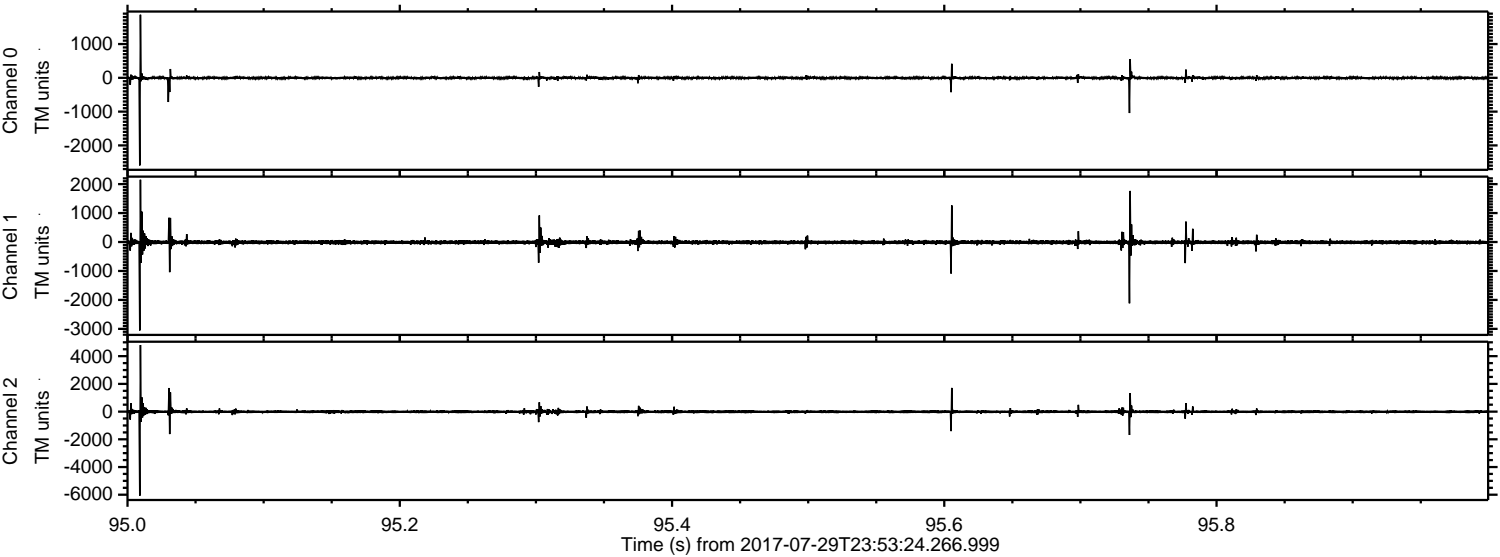

Channel 0
mn: -2593
mx: 1869
 μ : -2.3
 σ : 24.5

Channel 1
mn: -3056
mx: 2152
 μ : -9.8
 σ : 55.0

Channel 2
mn: -6076
mx: 4804
 μ : -11.3
 σ : 77.2

ELMAVAN 3D WAVEFORMS (Measured data sampled at 50 kHz) 51000 packets of 144 samples from 2017-07-29T23:53:24.266.999. Part 33/147

Processed Sun Jul 30 02:01:22 2017 by ELM ver.2012-10-06 from 001__elm20170729_235323__dat00.bin

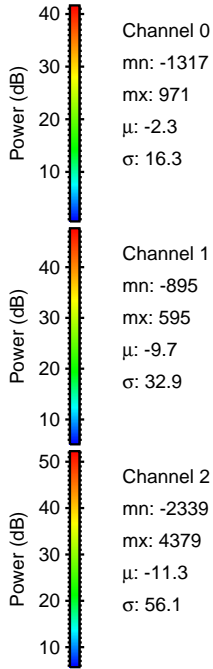
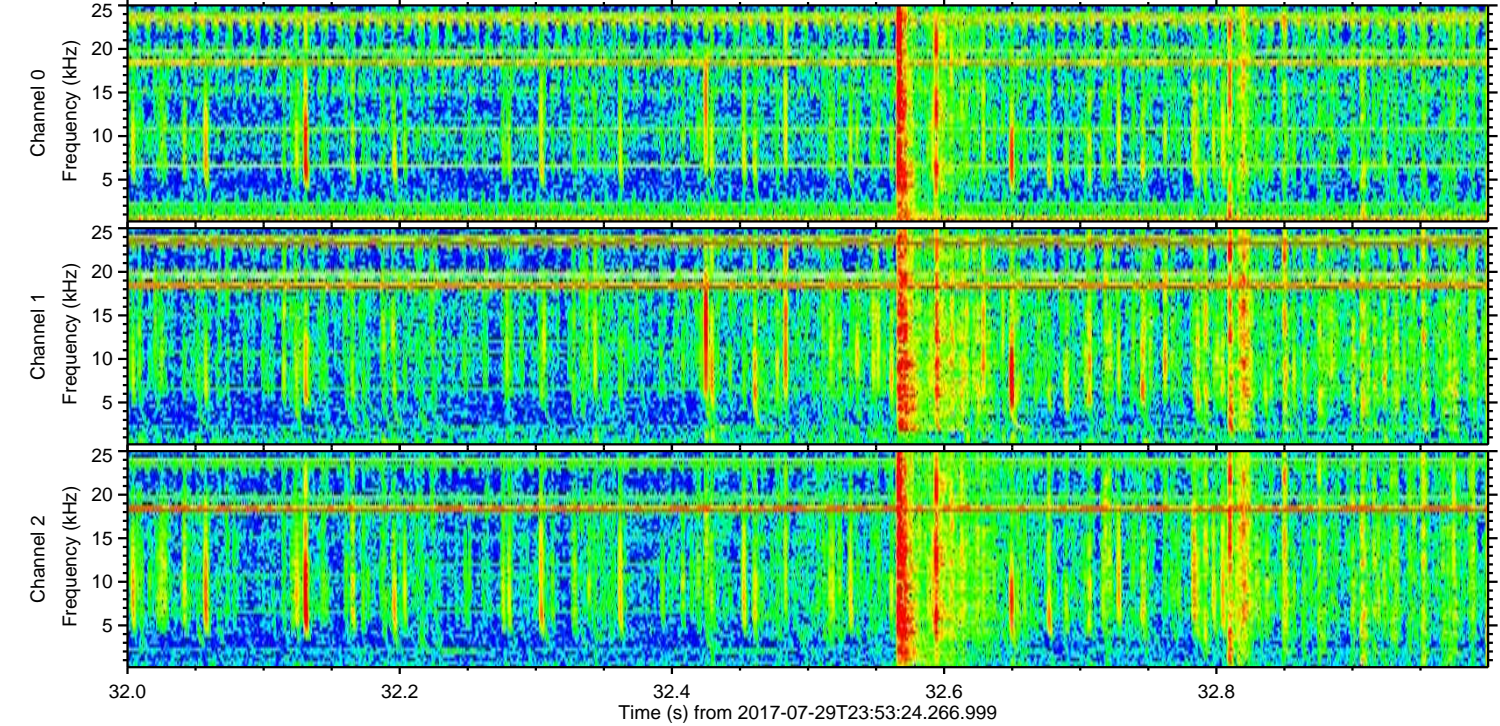
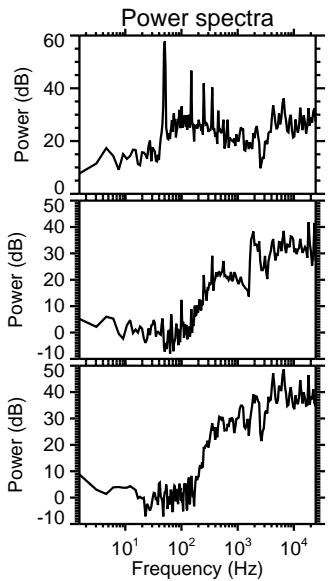
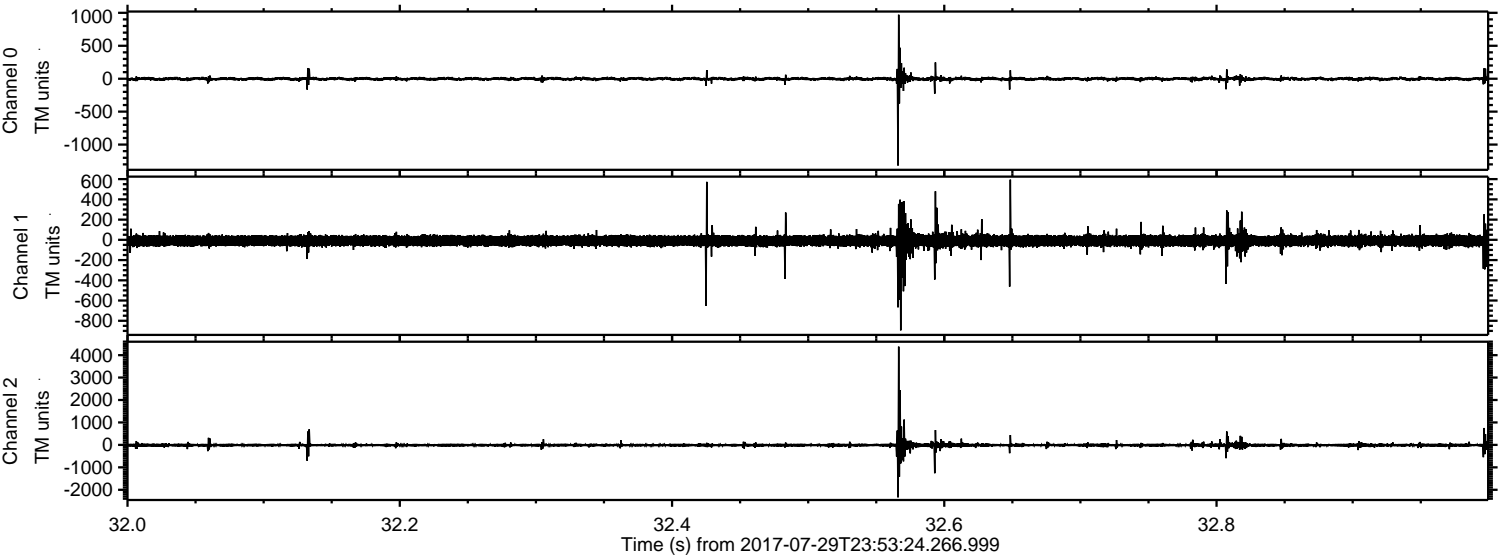

Channel 0
mn: -1317
mx: 971
 μ : -2.3
 σ : 16.3

Channel 1
mn: -895
mx: 595
 μ : -9.7
 σ : 32.9

Channel 2
mn: -2339
mx: 4379
 μ : -11.3
 σ : 56.1

ELMAVAN 3D WAVEFORMS (Measured data sampled at 50 kHz) 51000 packets of 144 samples from 2017-07-29T23:53:24.266.999. Part 1/147

Processed Sun Jul 30 02:01:23 2017 by ELM ver.2012-10-06 from 001__elm20170729_235323__dat00.bin

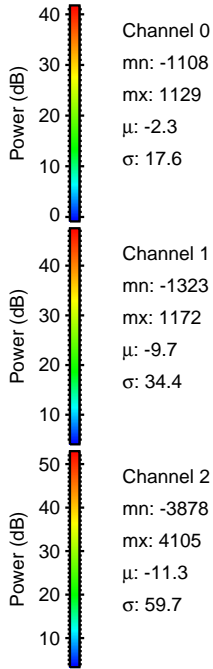
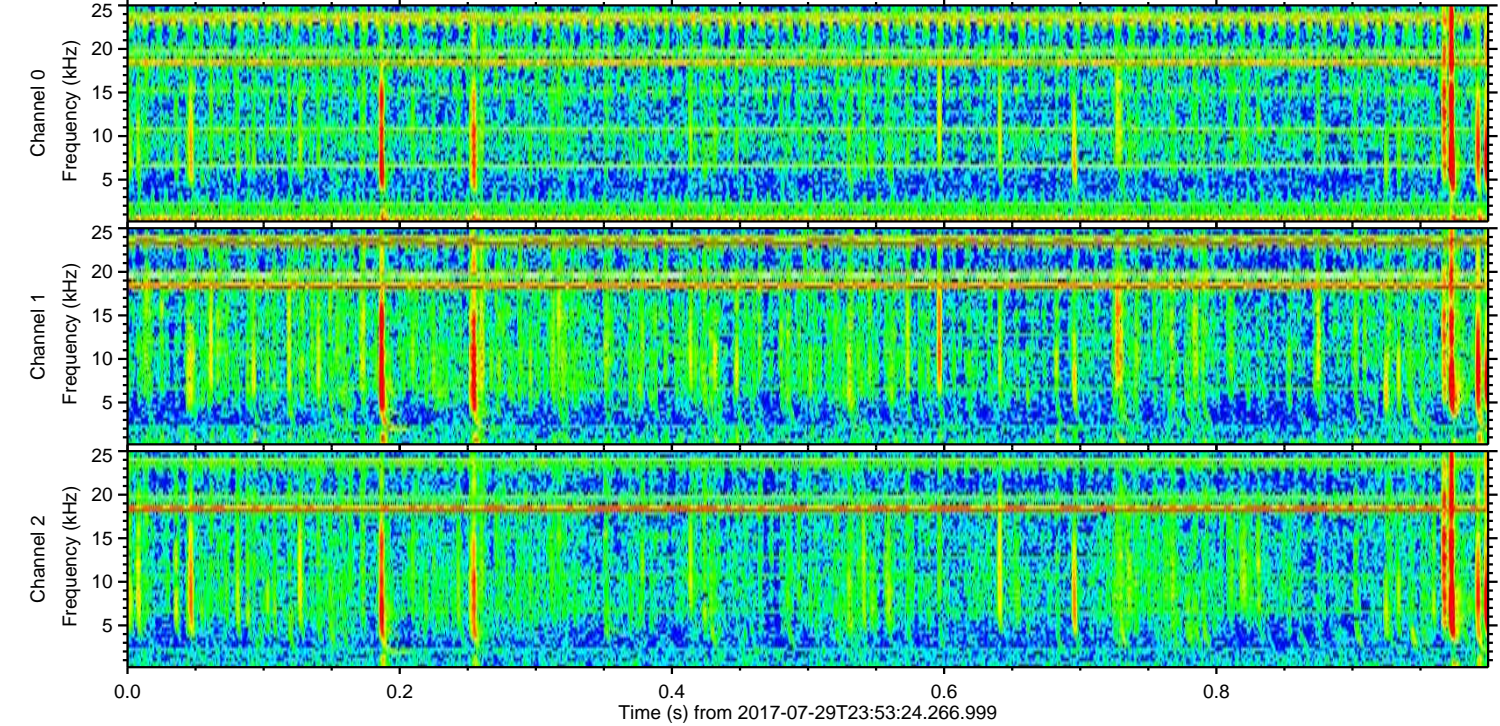
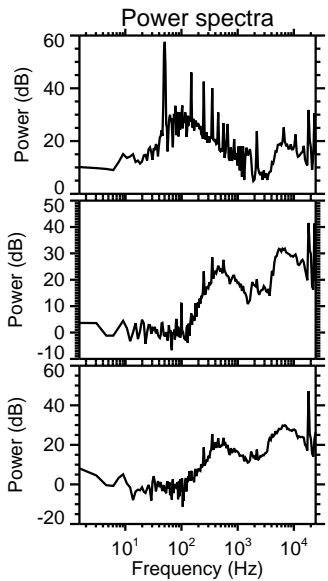
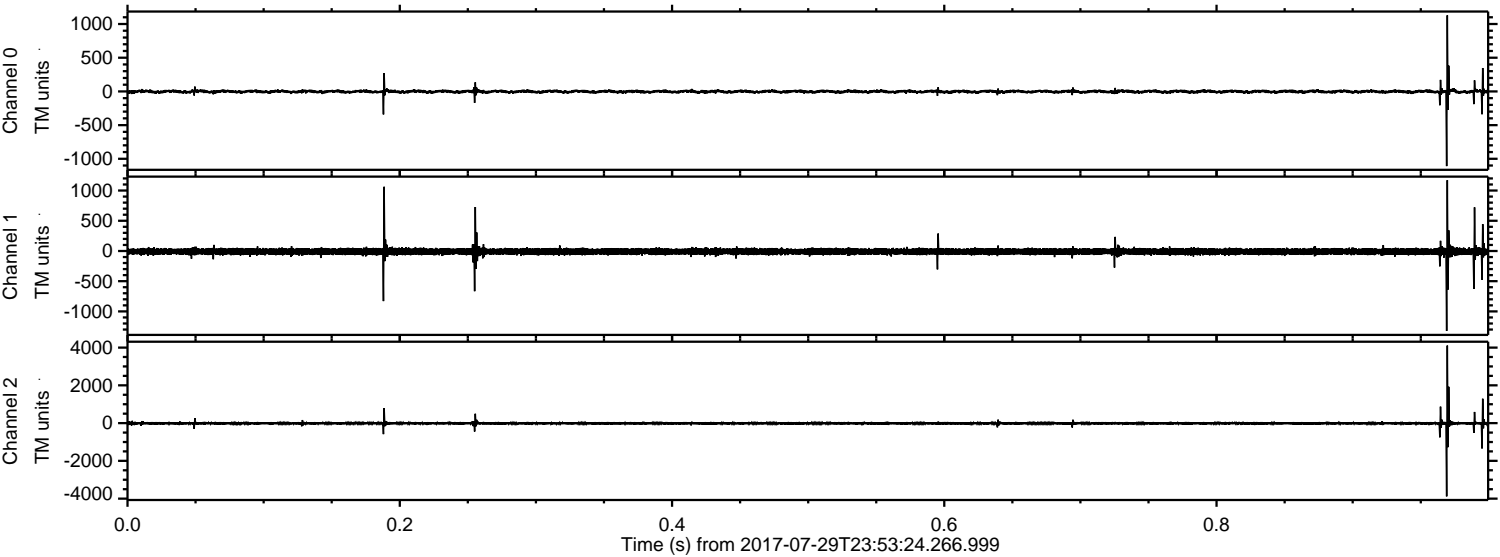

Channel 0
mn: -1108
mx: 1129
 μ : -2.3
 σ : 17.6

Channel 1
mn: -1323
mx: 1172
 μ : -9.7
 σ : 34.4

Channel 2
mn: -3878
mx: 4105
 μ : -11.3
 σ : 59.7

Processed Sun Jul 30 02:01:24 2017 by ELM ver.2012-10-06 from 001__elm20170729_235323__dat00.bin

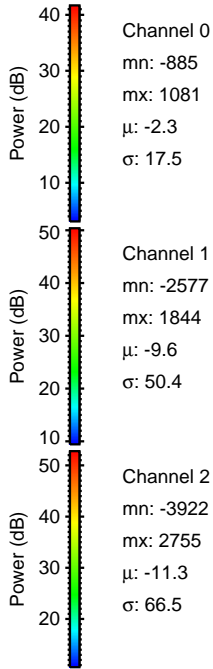
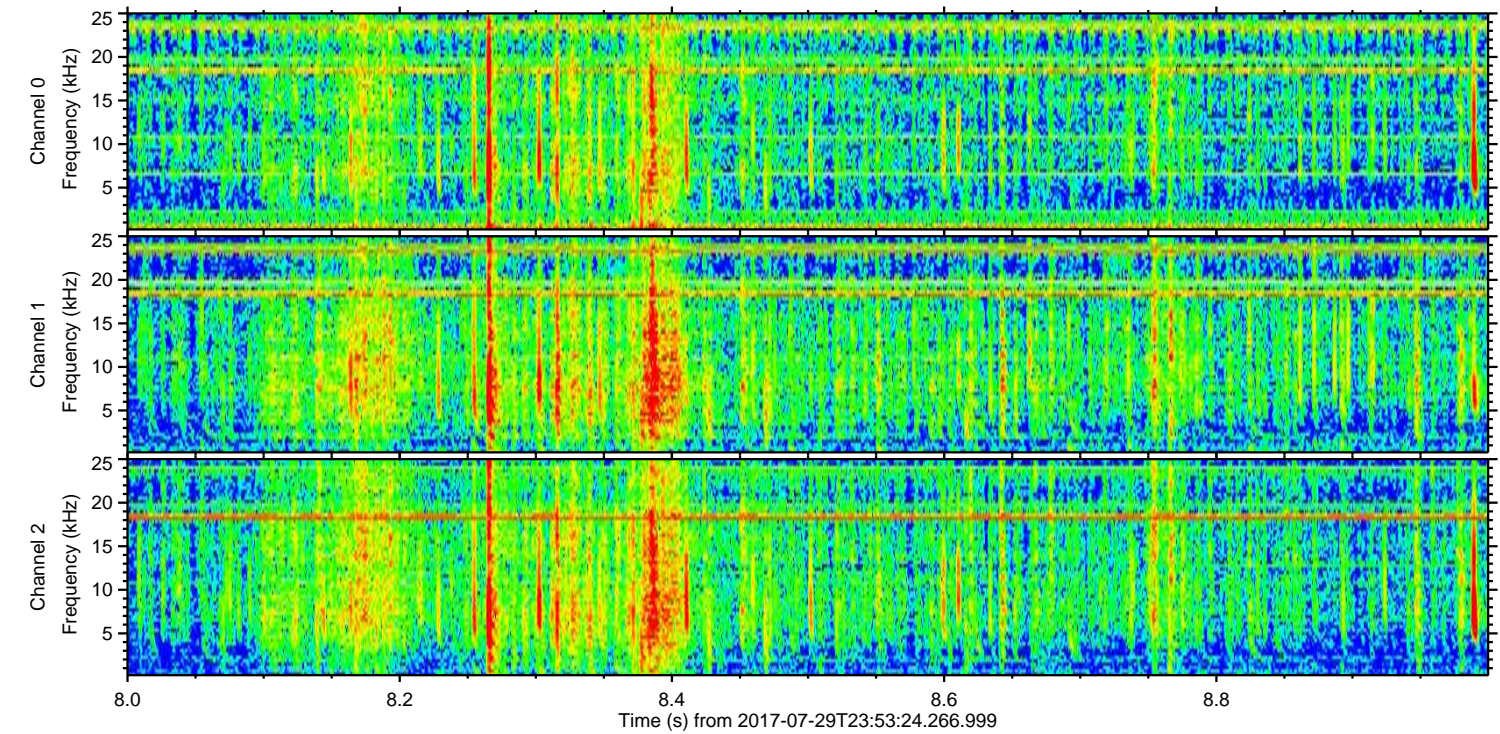
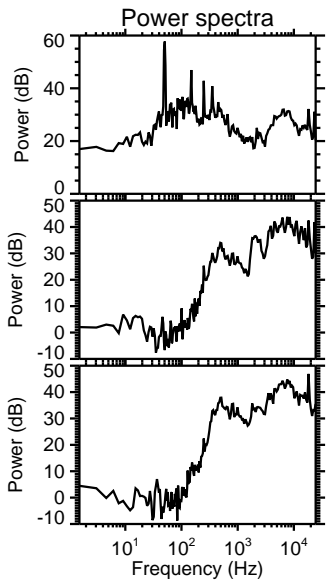
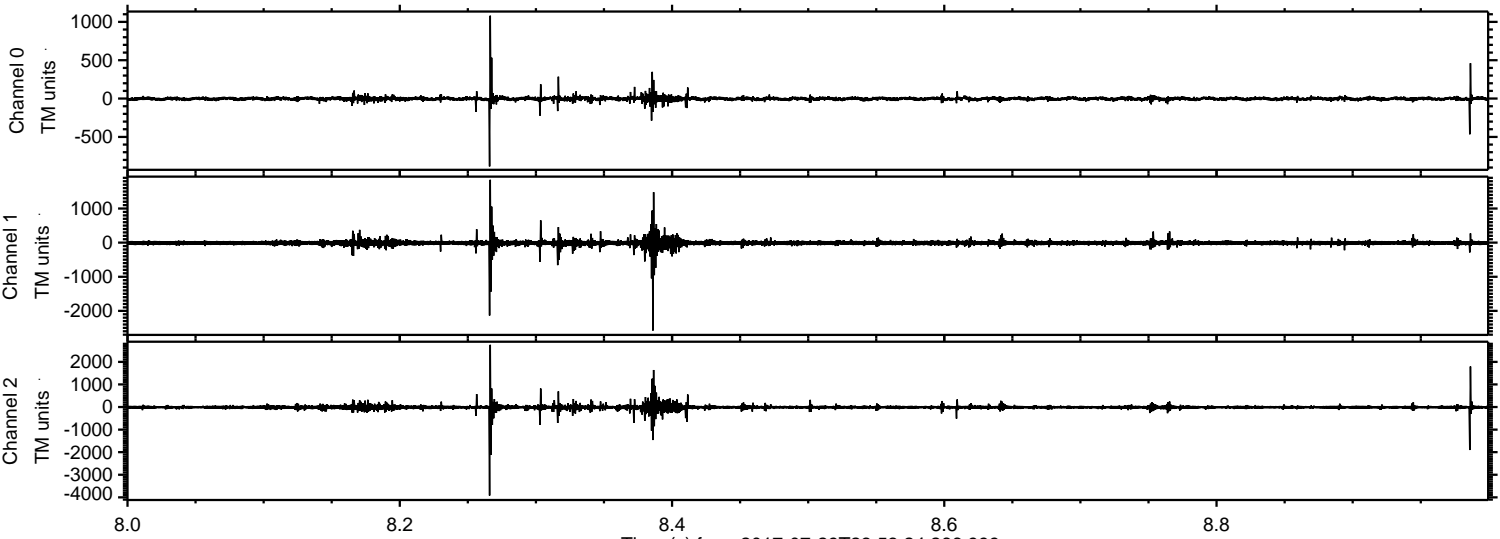

ELMAVAN 3D WAVEFORMS (Measured data sampled at 50 kHz) 51000 packets of 144 samples from 2017-07-29T23:53:24.266.999. Part 47/147

Processed Sun Jul 30 02:01:25 2017 by ELM ver.2012-10-06 from 001__elm20170729_235323__dat00.bin

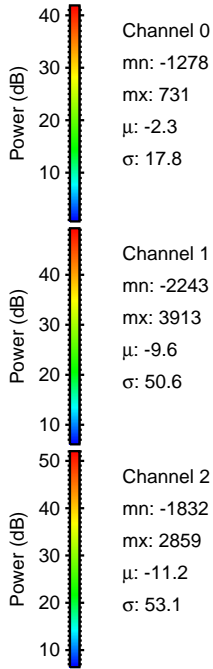
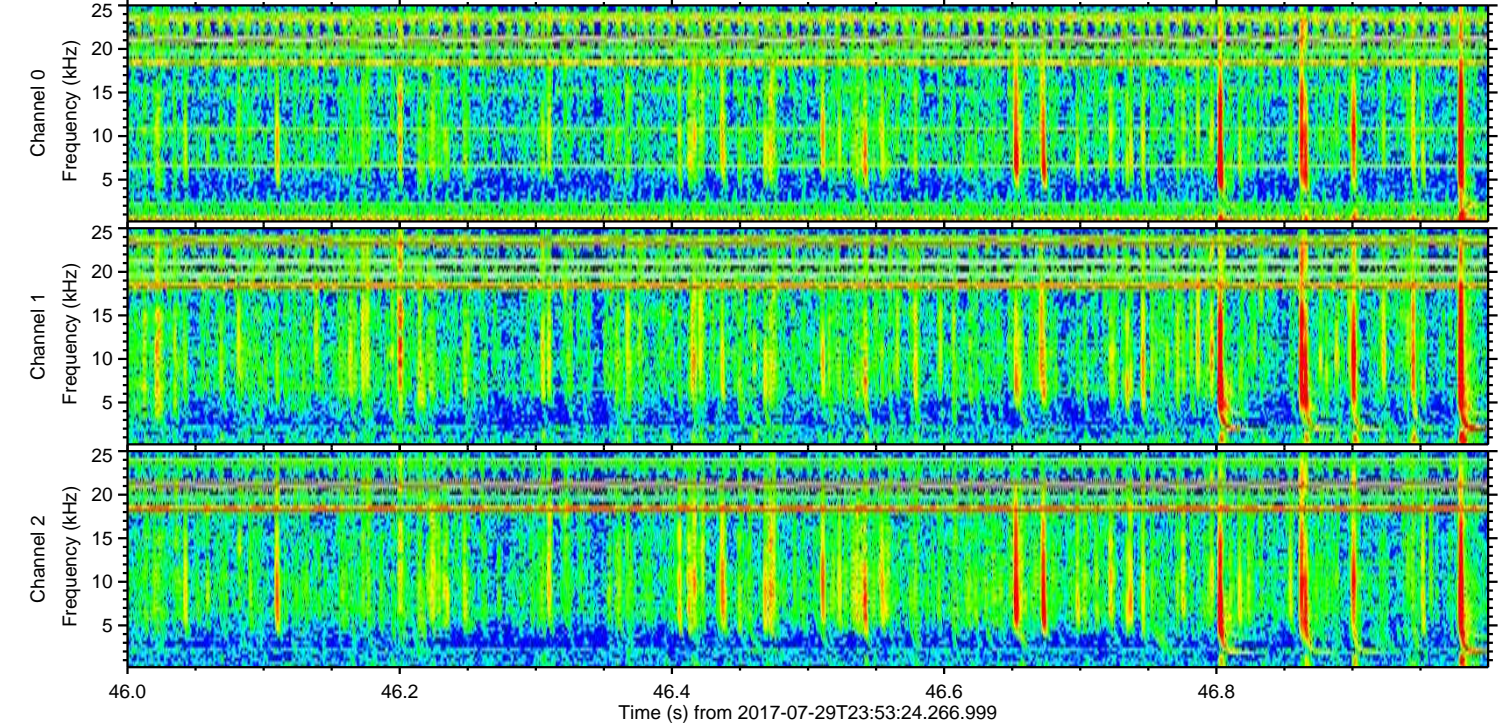
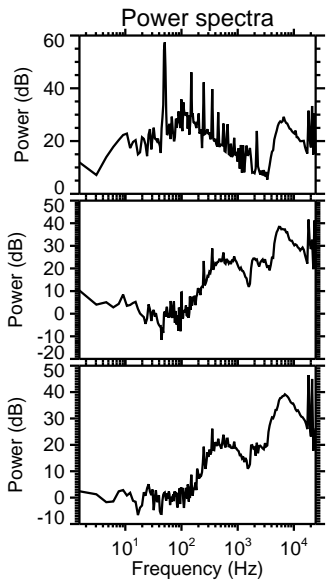
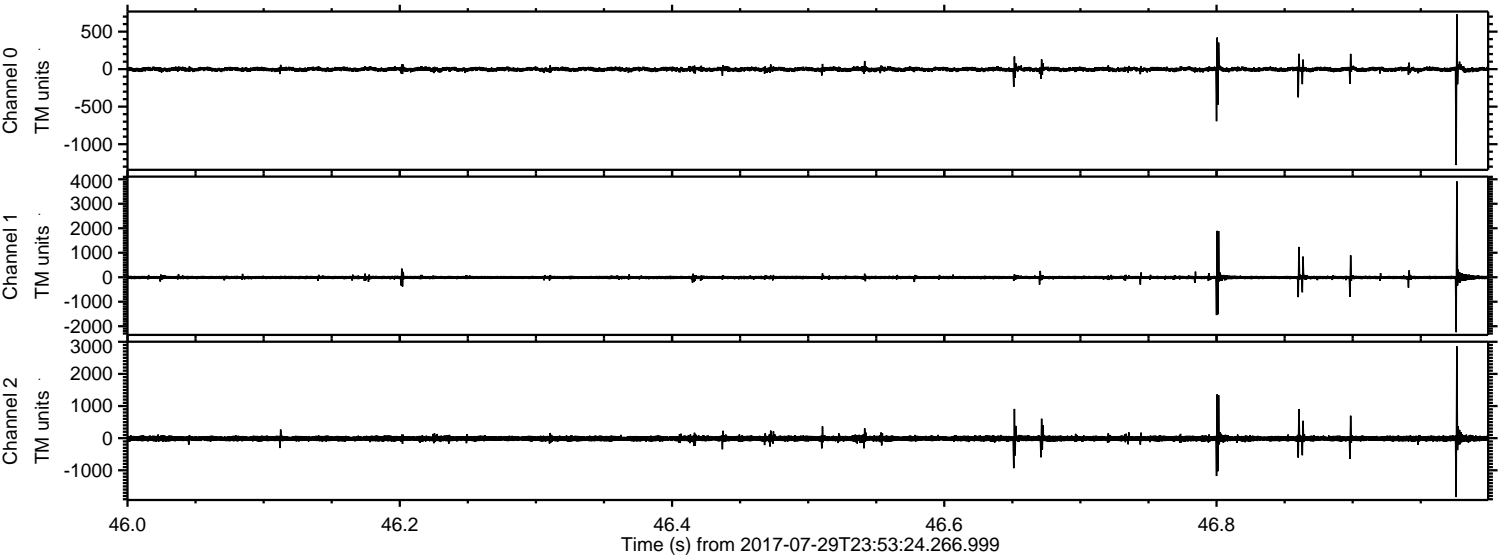

Processed Sun Jul 30 02:01:26 2017 by ELM ver.2012-10-06 from 001__elm20170729_235323__dat00.bin

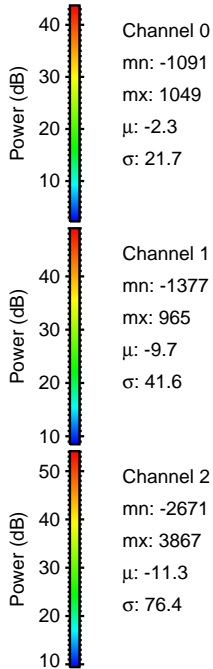
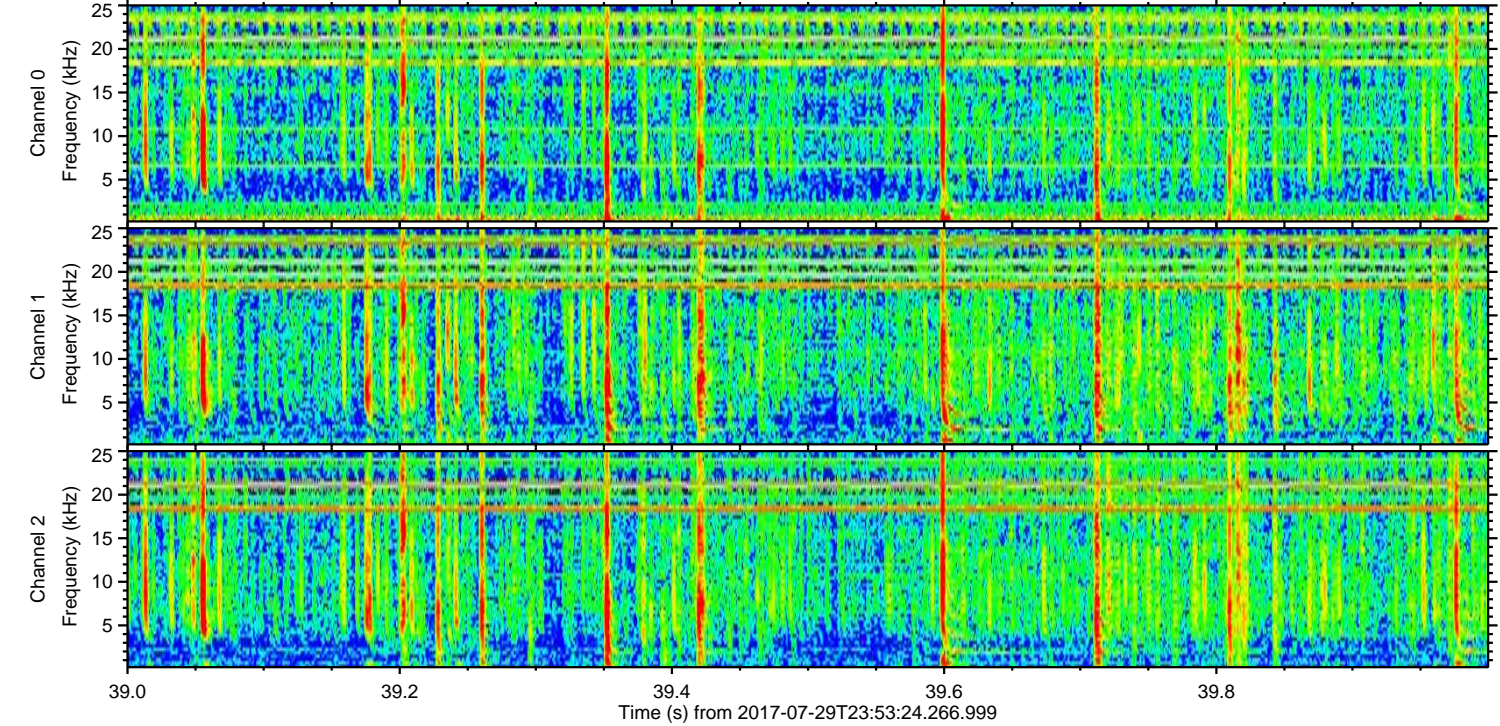
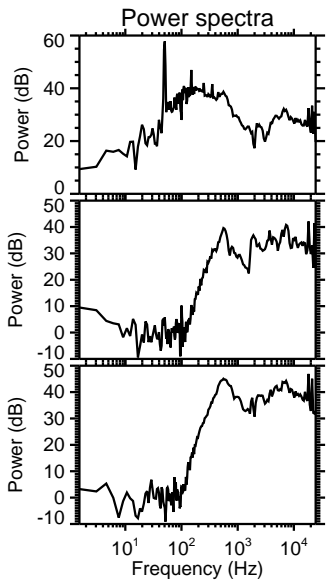
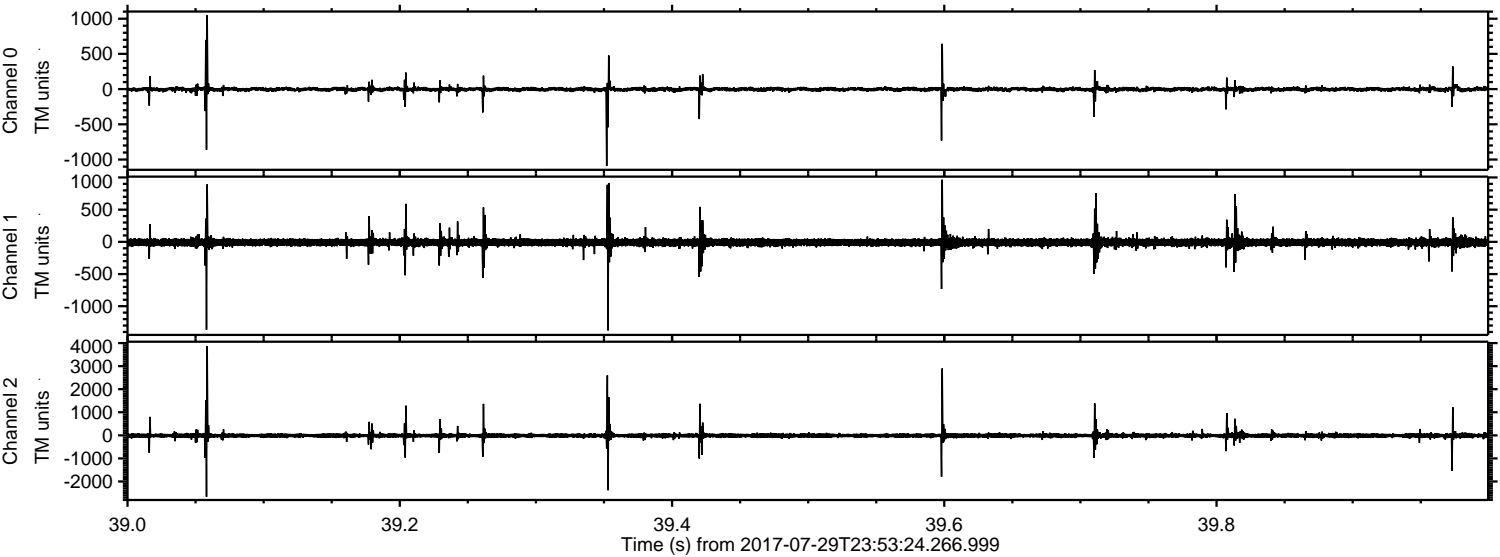

Channel 0
mn: -1091
mx: 1049
 μ : -2.3
 σ : 21.7

Channel 1
mn: -1377
mx: 965
 μ : -9.7
 σ : 41.6

Channel 2
mn: -2671
mx: 3867
 μ : -11.3
 σ : 76.4

ELMAVAN 3D WAVEFORMS (Measured data sampled at 50 kHz) 51000 packets of 144 samples from 2017-07-29T23:53:24.266.999. Part 130/147

Processed Sun Jul 30 02:01:26 2017 by ELM ver.2012-10-06 from 001__elm20170729_235323__dat00.bin

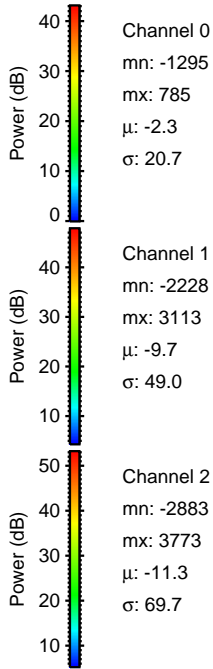
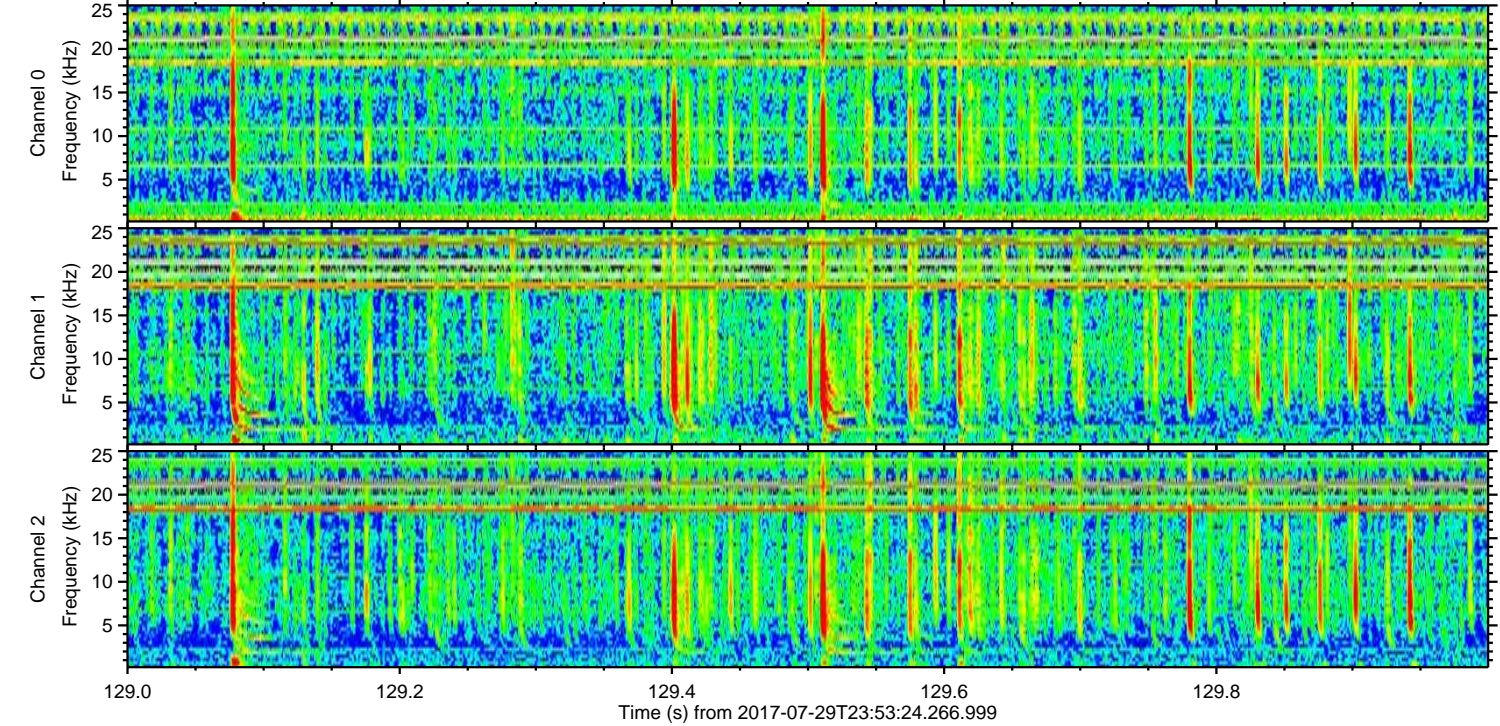
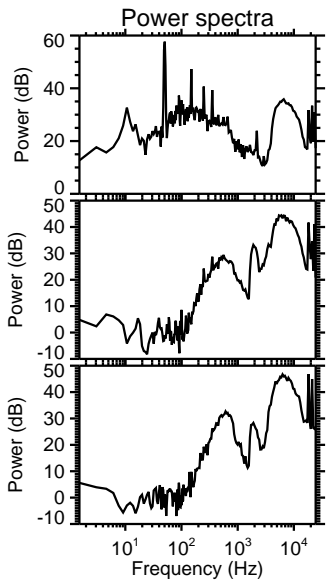
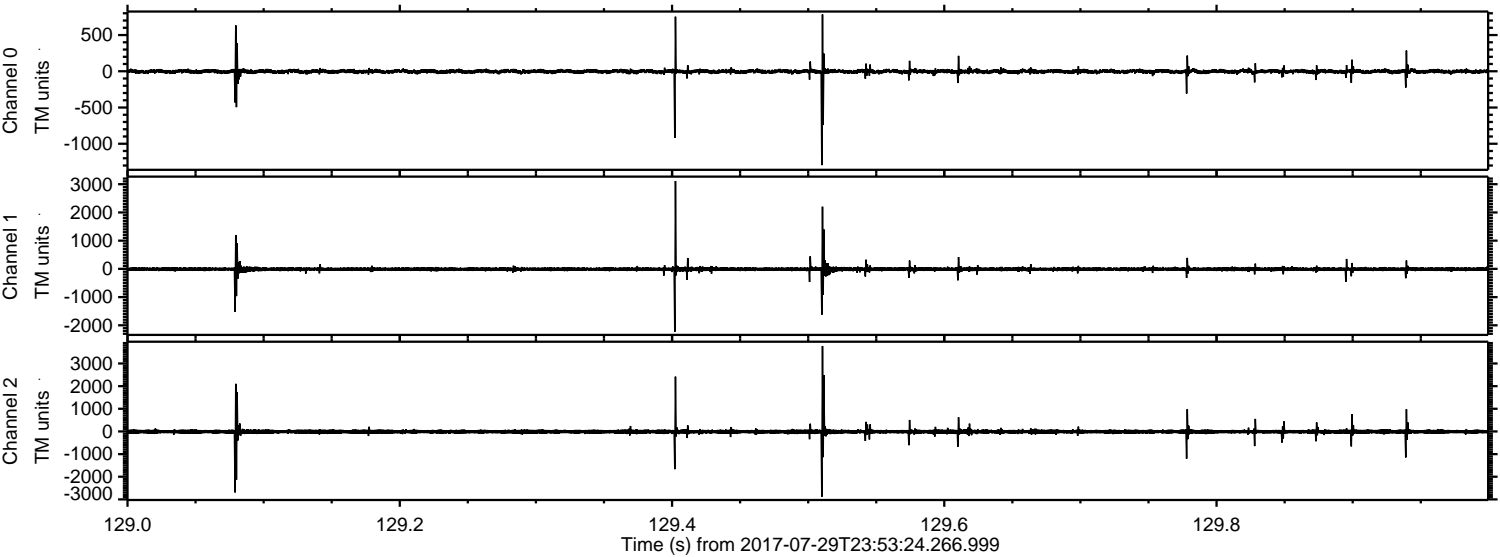

Channel 0
mn: -1295
mx: 785
 μ : -2.3
 σ : 20.7

Channel 1
mn: -2228
mx: 3113
 μ : -9.7
 σ : 49.0

Channel 2
mn: -2883
mx: 3773
 μ : -11.3
 σ : 69.7

