

ELMAVAN 3D WAVEFORMS (Measured data sampled at 50 kHz) 51000 packets of 144 samples from 2017-07-29T20:08:15.019.000.

Processed Sat Jul 29 22:16:22 2017 by ELM ver.2012-10-06 from 001__elm20170729_200814__dat00.bin

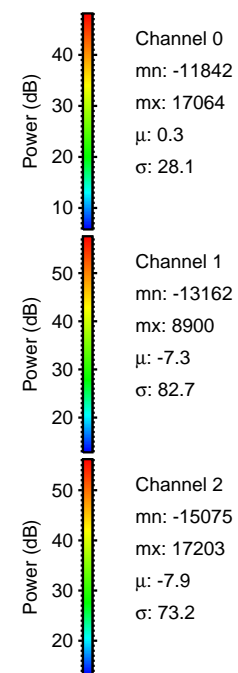

Processed Sat Jul 29 22:16:28 2017 by ELM ver.2012-10-06 from 001__elm20170729_200814__dat00.bin

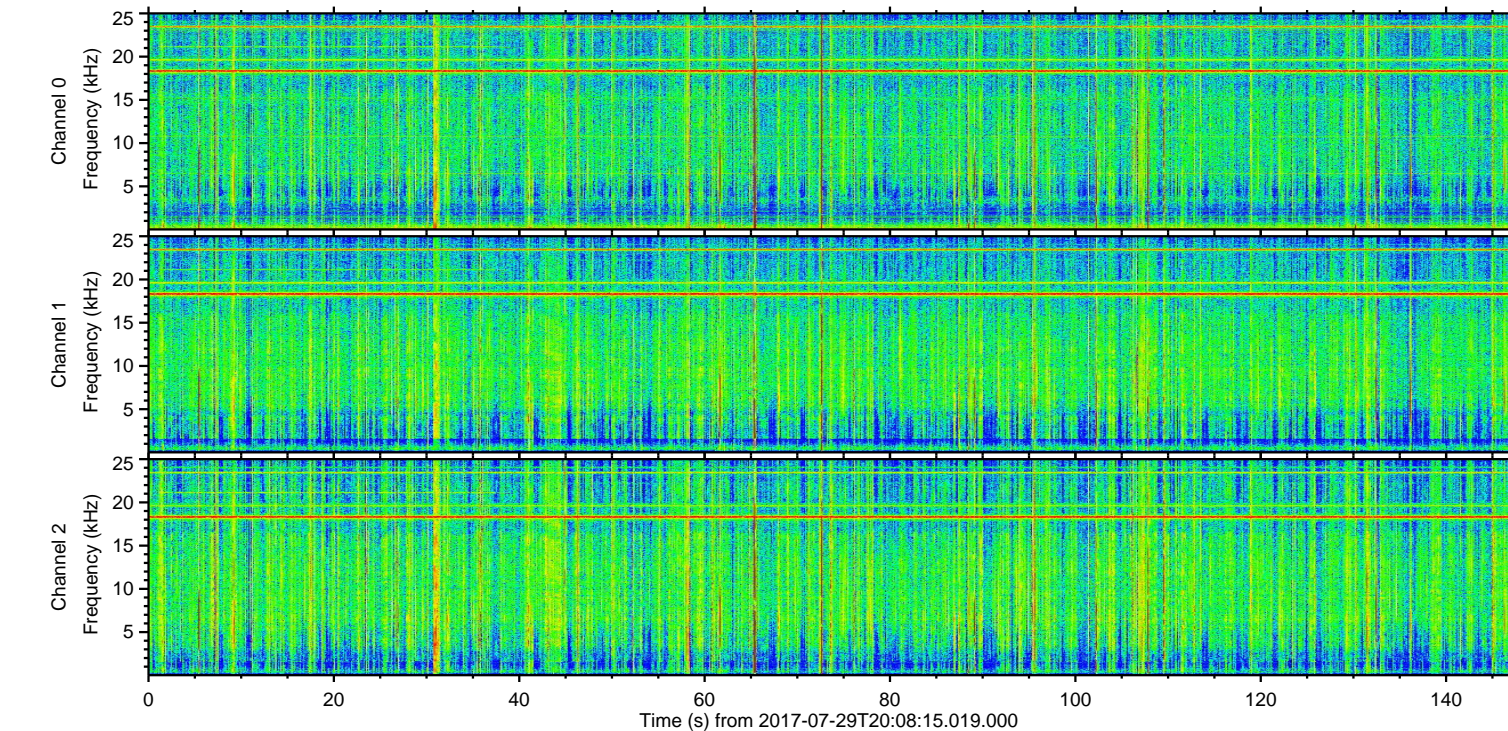
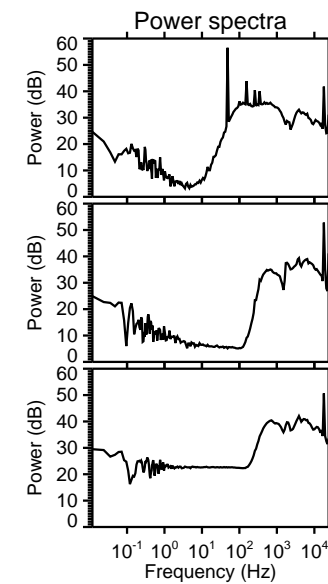
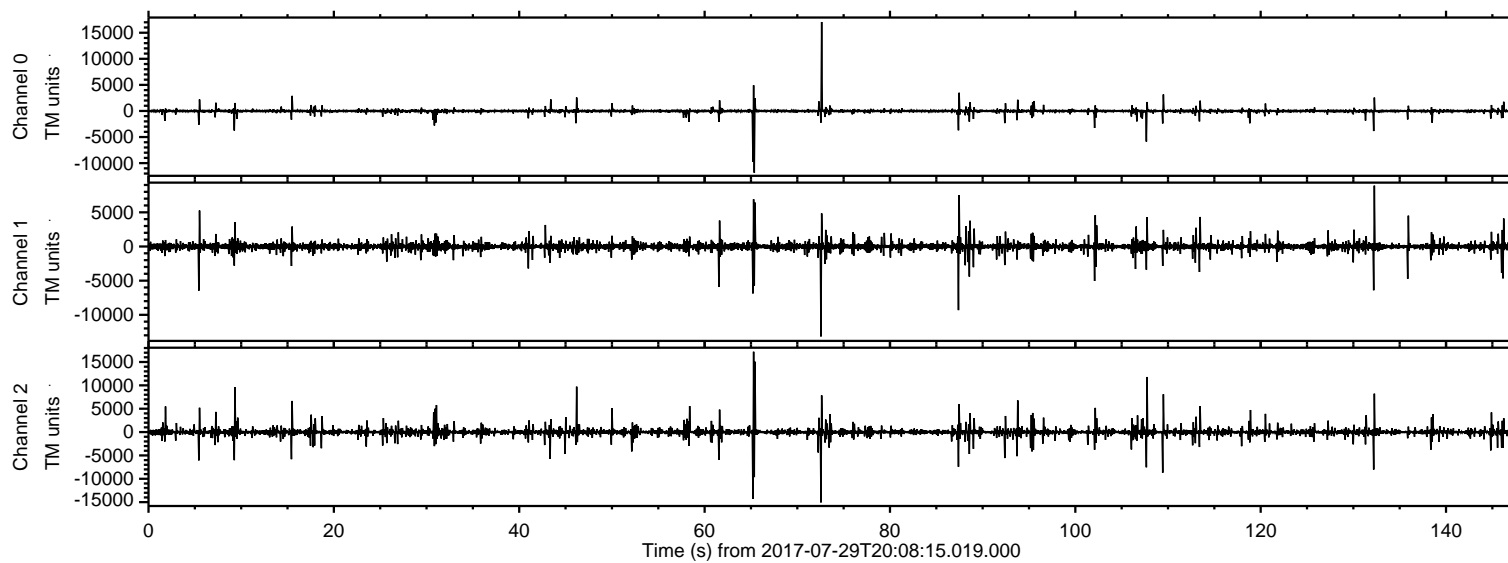
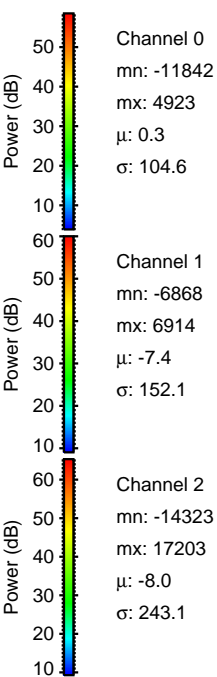
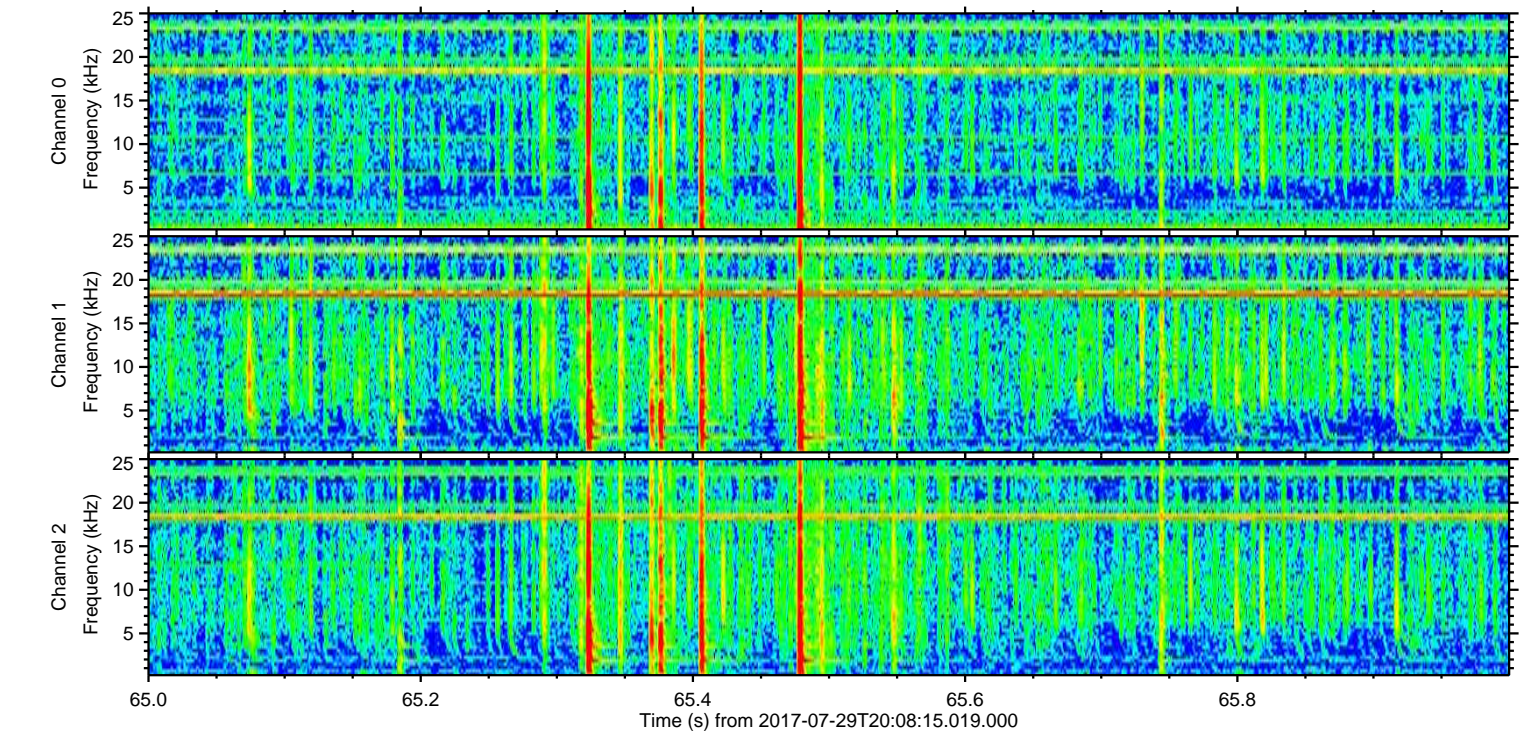
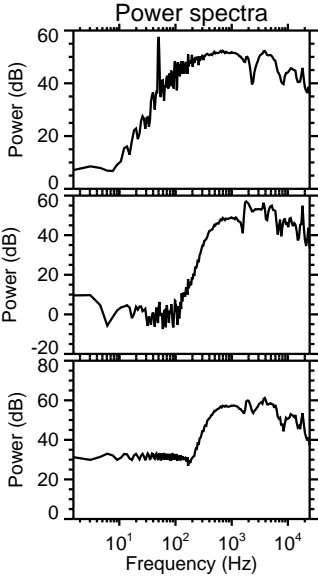
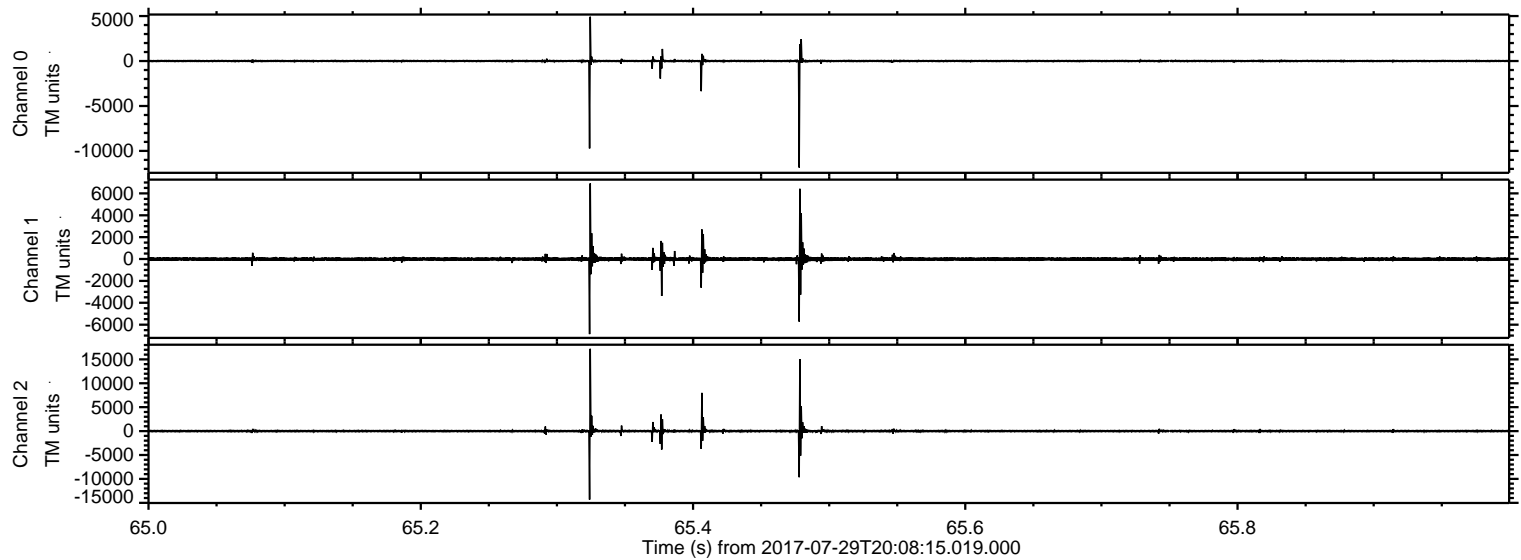

Processed Sat Jul 29 22:16:28 2017 by ELM ver.2012-10-06 from 001__elm20170729_200814__dat00.bin

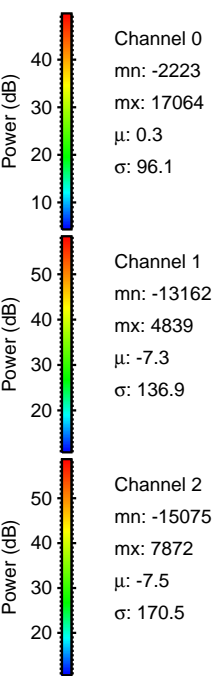
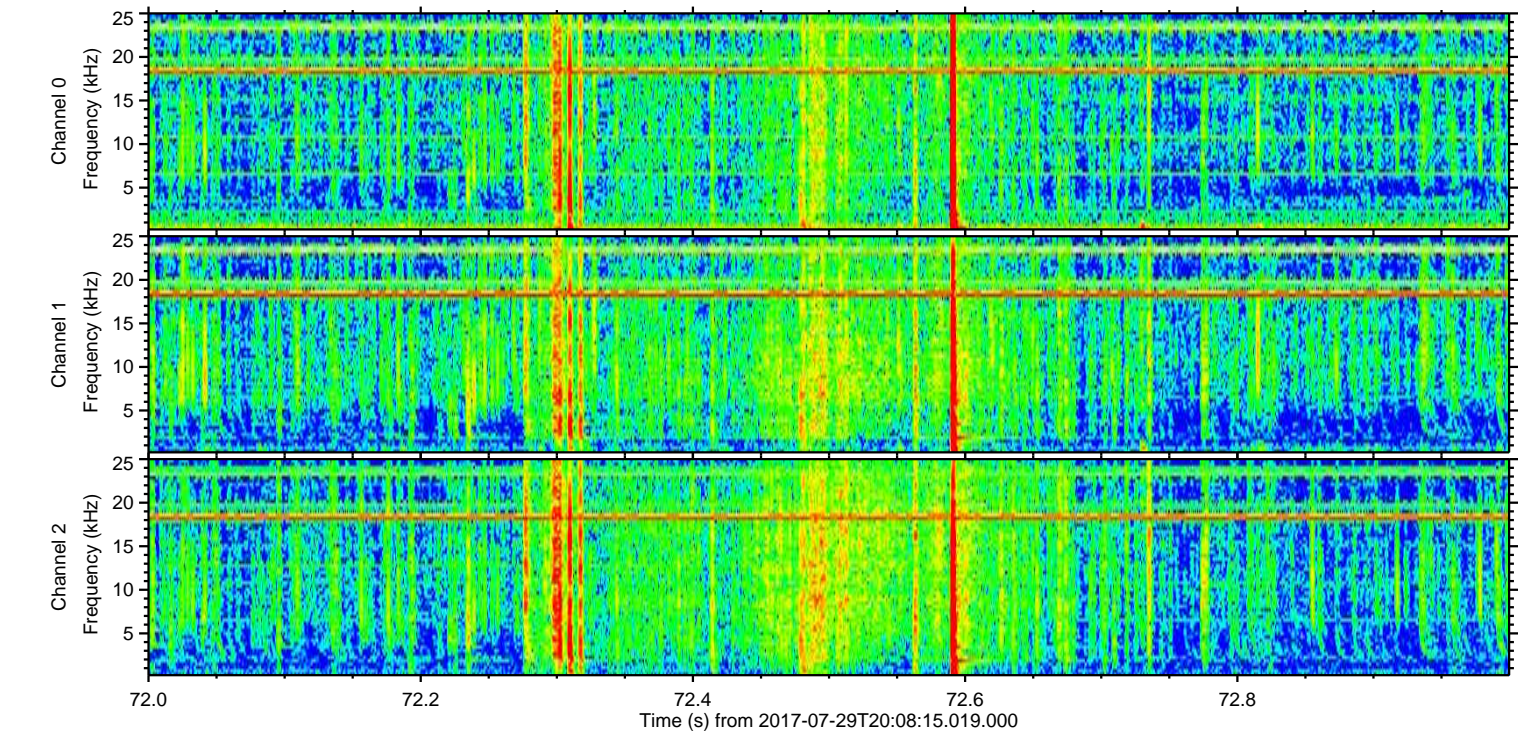
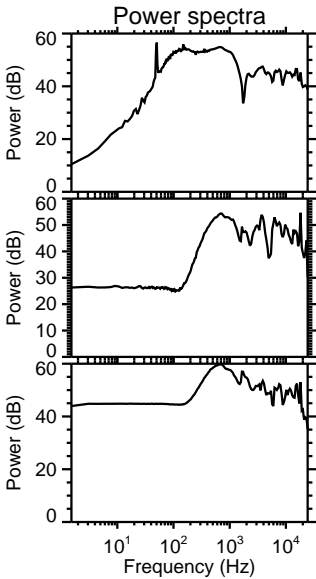
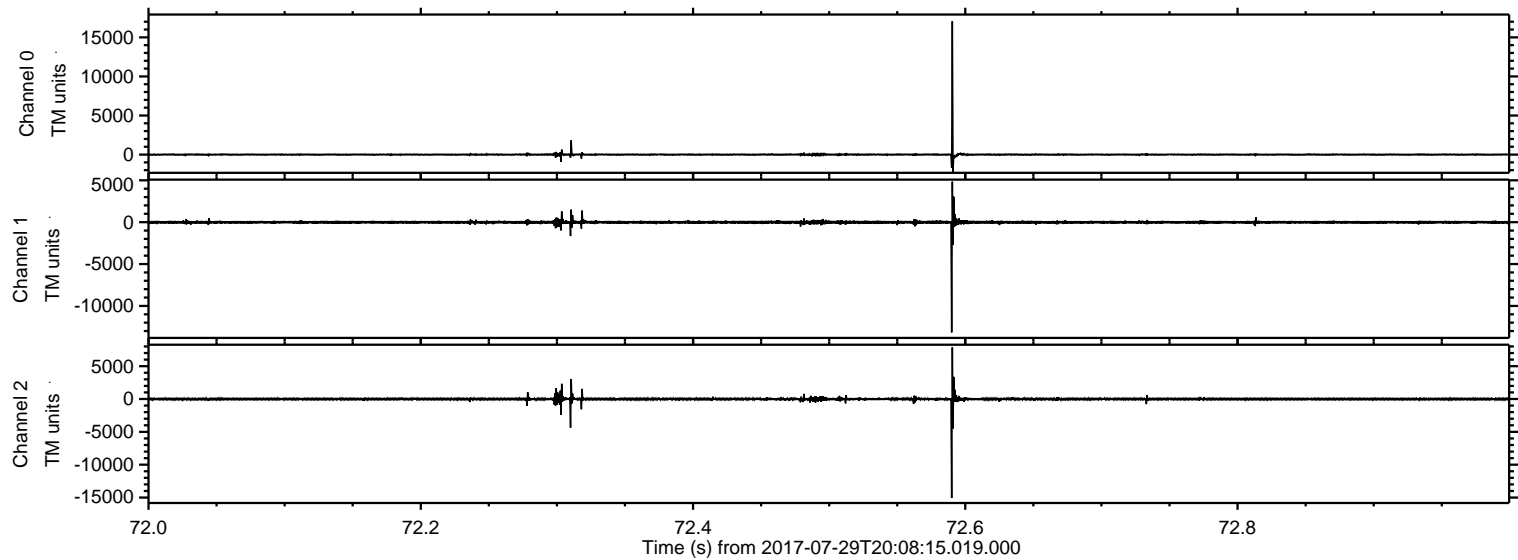

ELMAVAN 3D WAVEFORMS (Measured data sampled at 50 kHz) 51000 packets of 144 samples from 2017-07-29T20:08:15.019.000. Part 108/147

Processed Sat Jul 29 22:16:29 2017 by ELM ver.2012-10-06 from 001__elm20170729_200814__dat00.bin

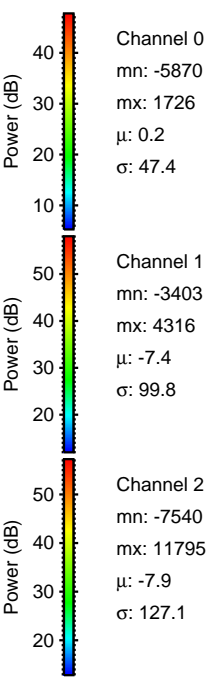
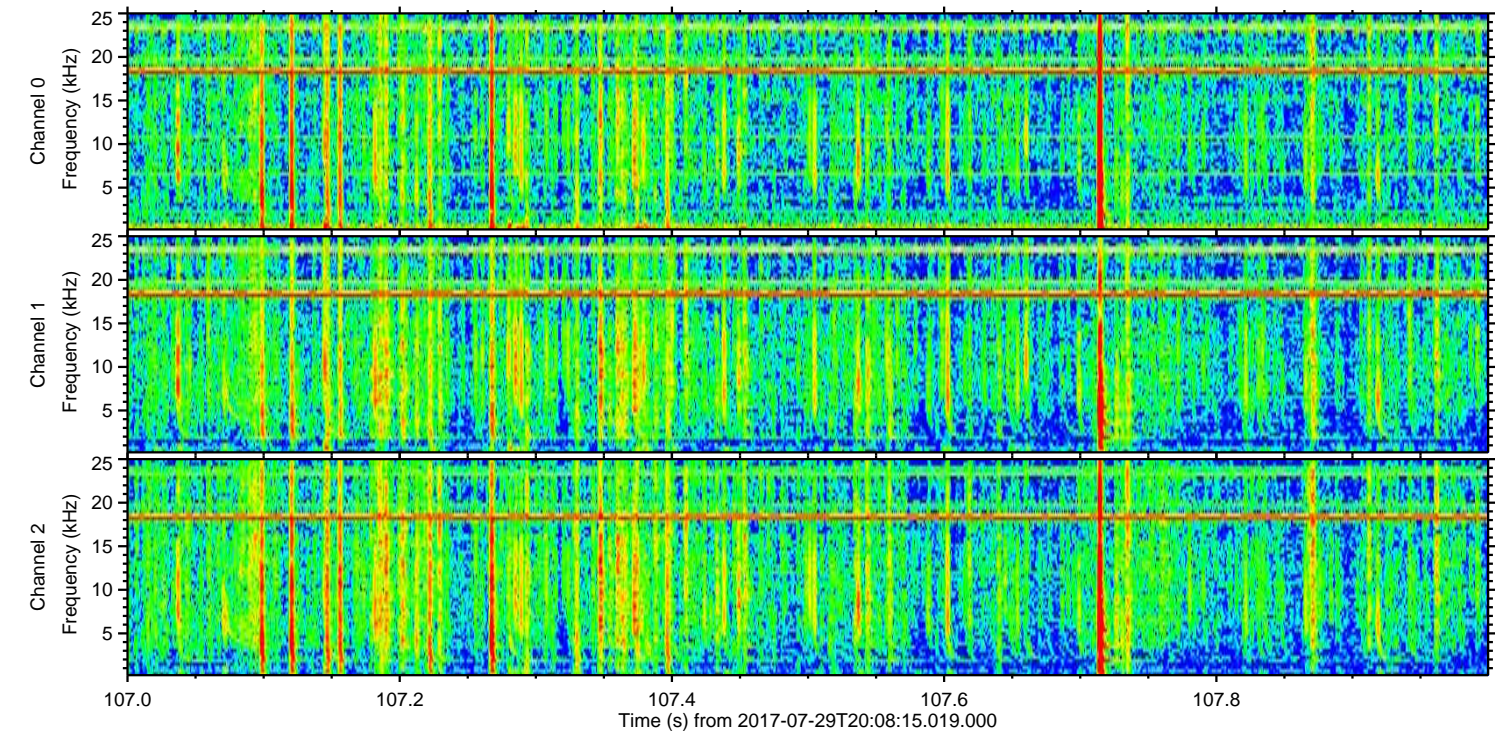
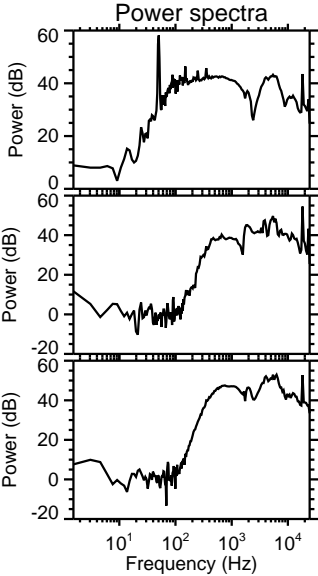
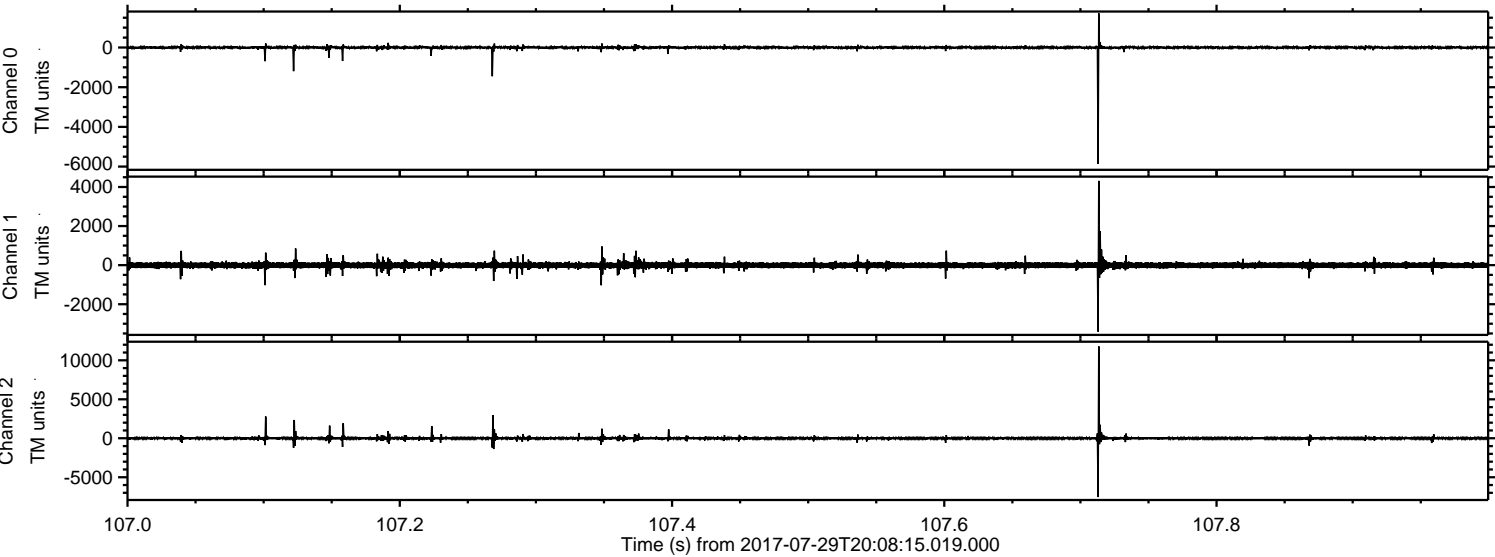

ELMAVAN 3D WAVEFORMS (Measured data sampled at 50 kHz) 51000 packets of 144 samples from 2017-07-29T20:08:15.019.000. Part 47/147

Processed Sat Jul 29 22:16:30 2017 by ELM ver.2012-10-06 from 001__elm20170729_200814__dat00.bin

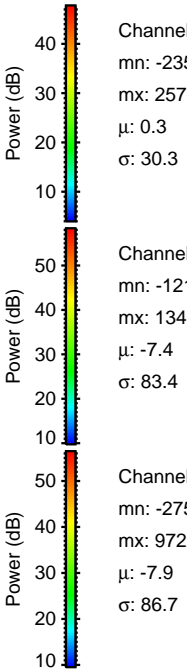
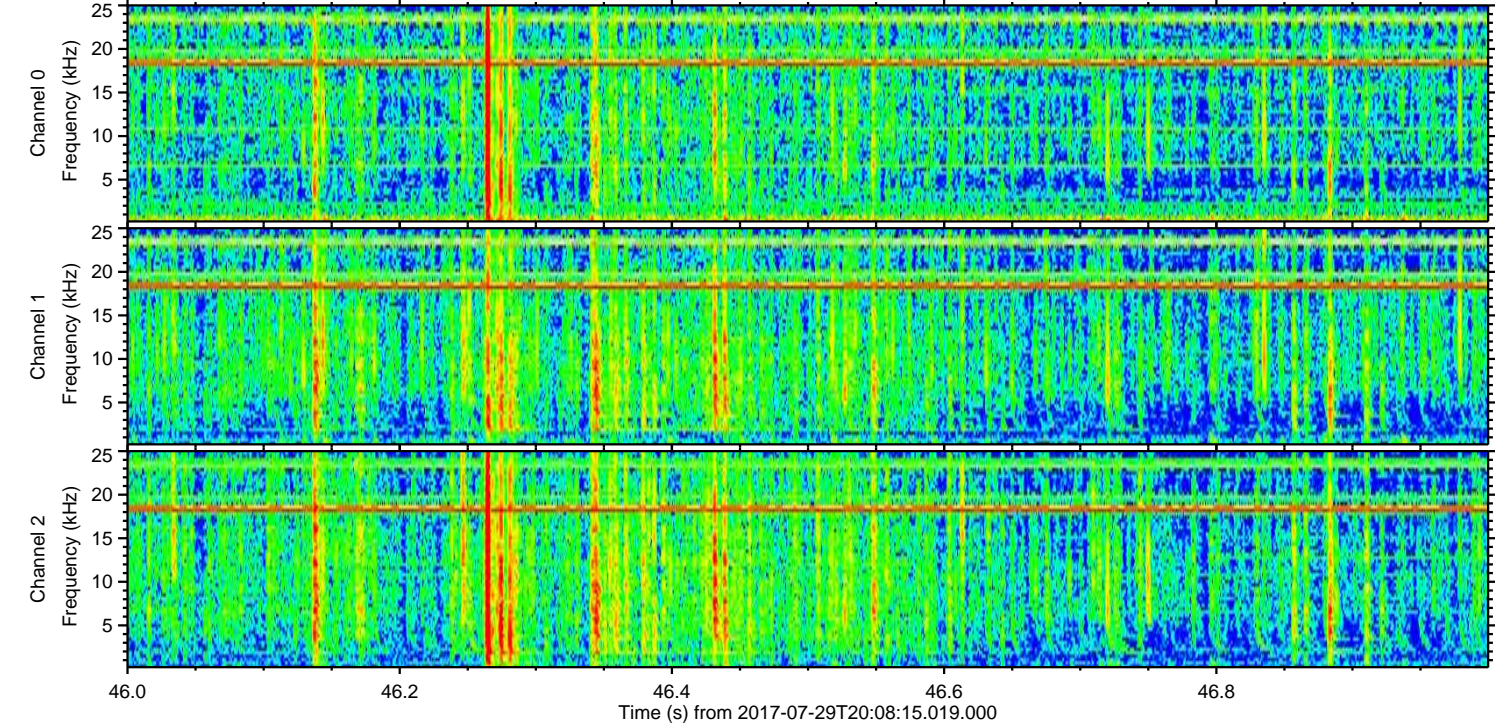
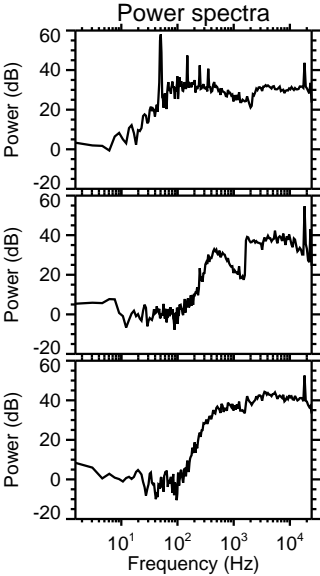
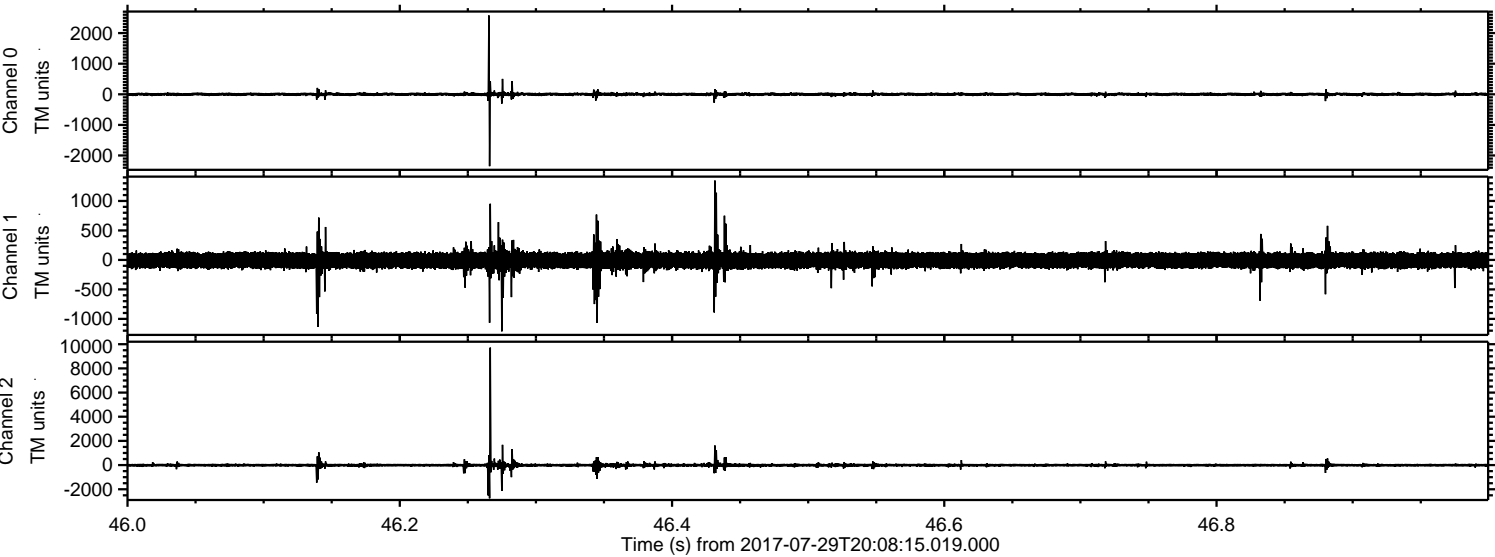

Processed Sat Jul 29 22:16:30 2017 by ELM ver.2012-10-06 from 001__elm20170729_200814__dat00.bin

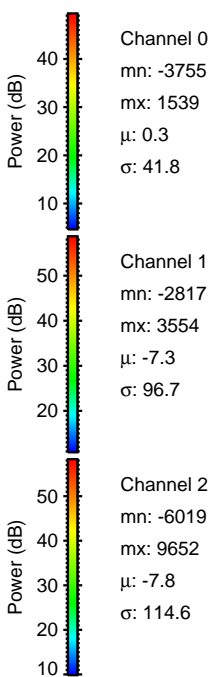
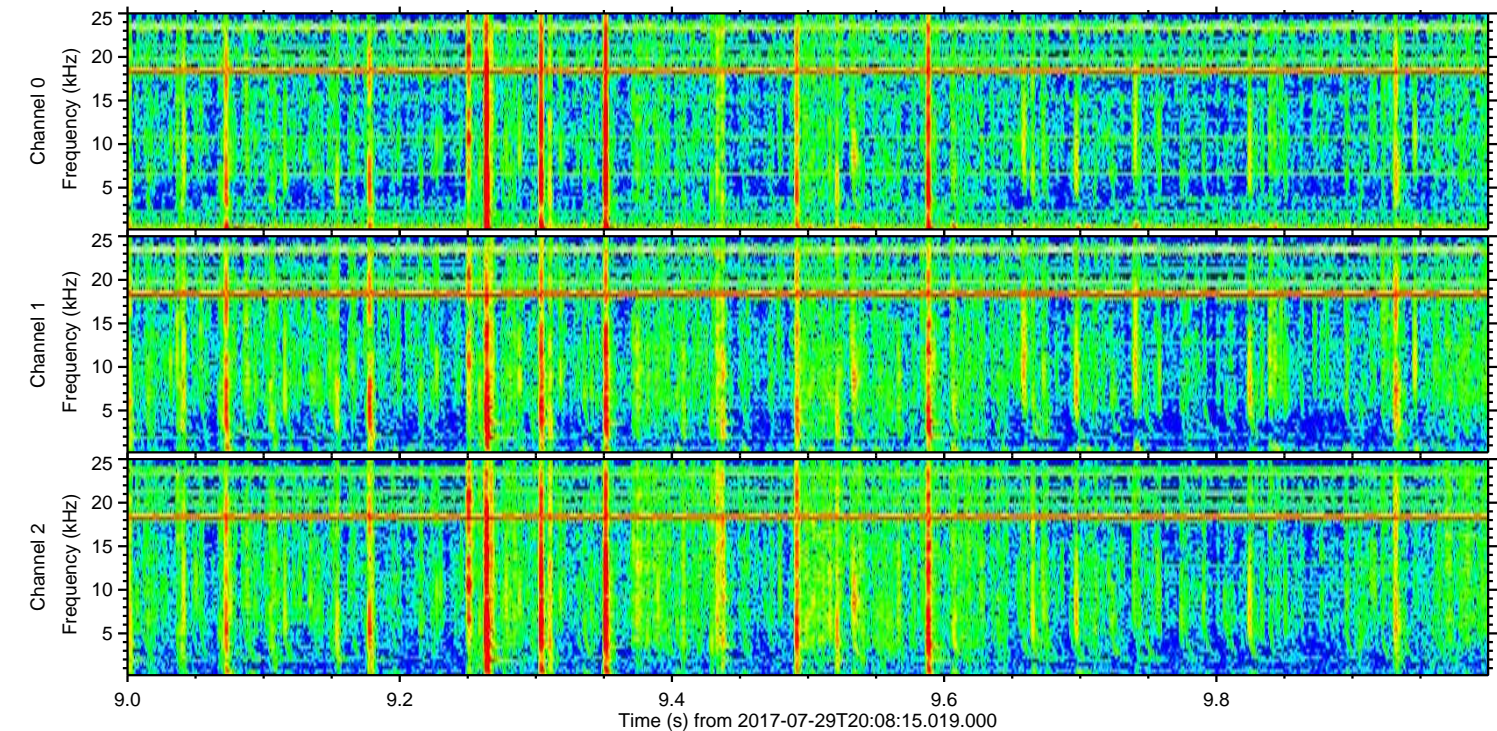
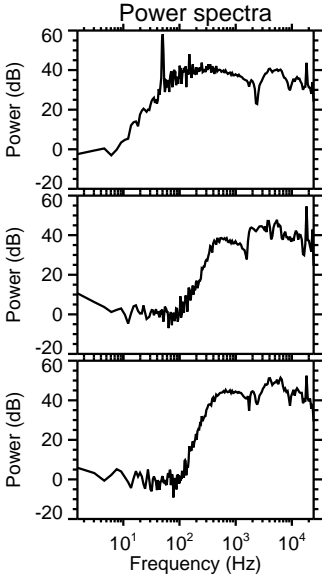
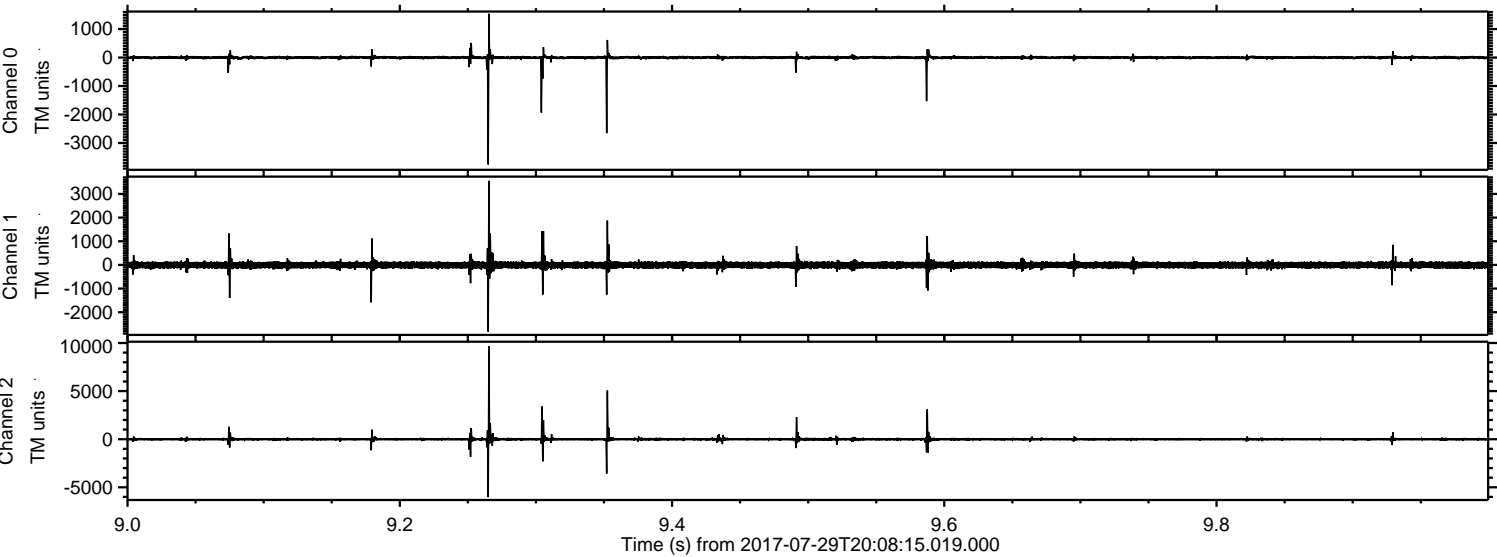

Processed Sat Jul 29 22:16:31 2017 by ELM ver.2012-10-06 from 001__elm20170729_200814__dat00.bin

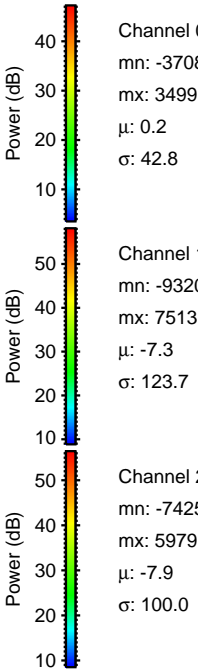
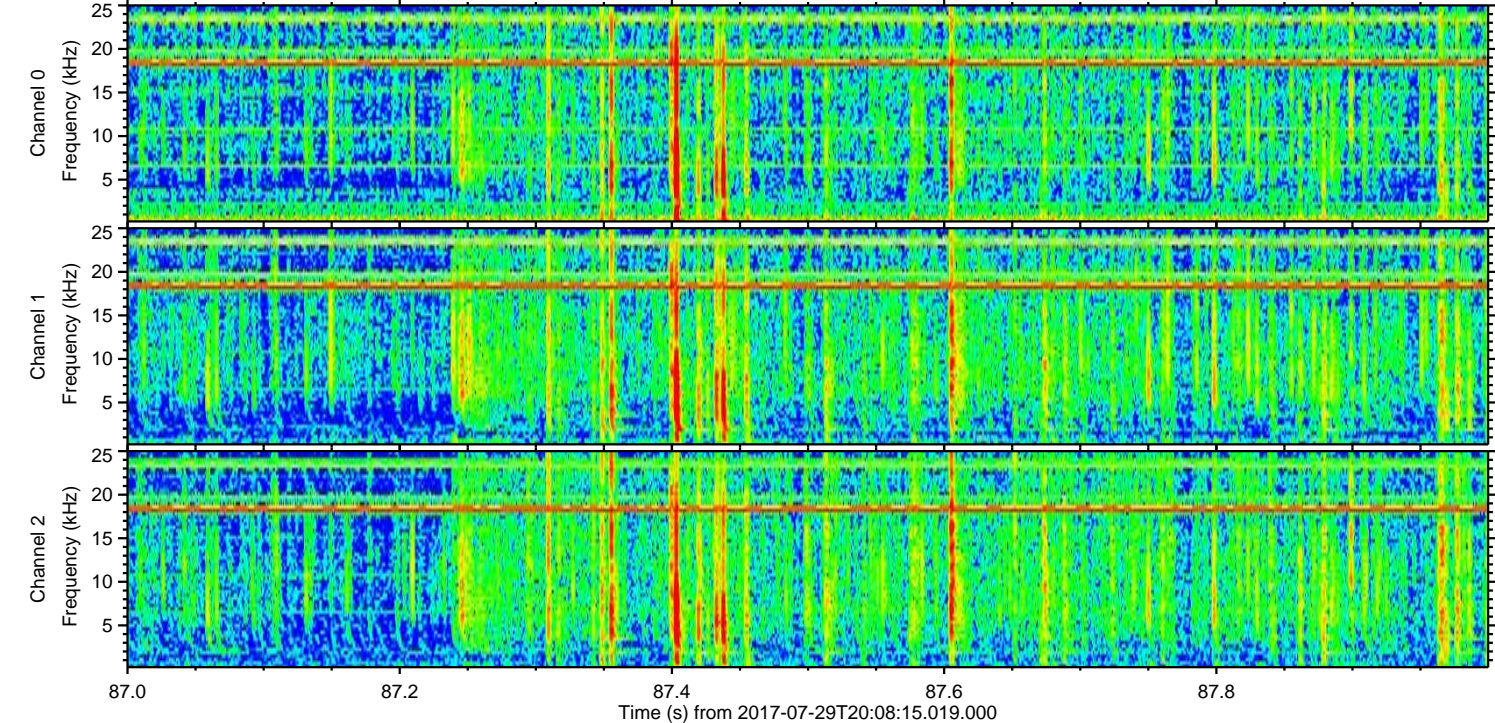
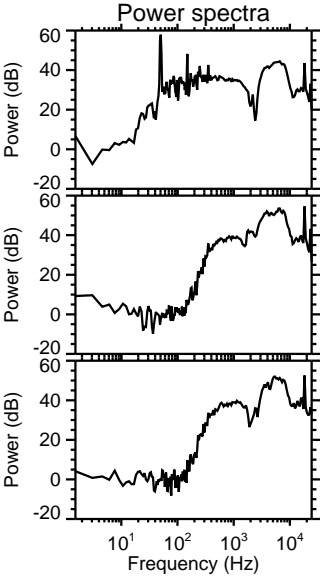
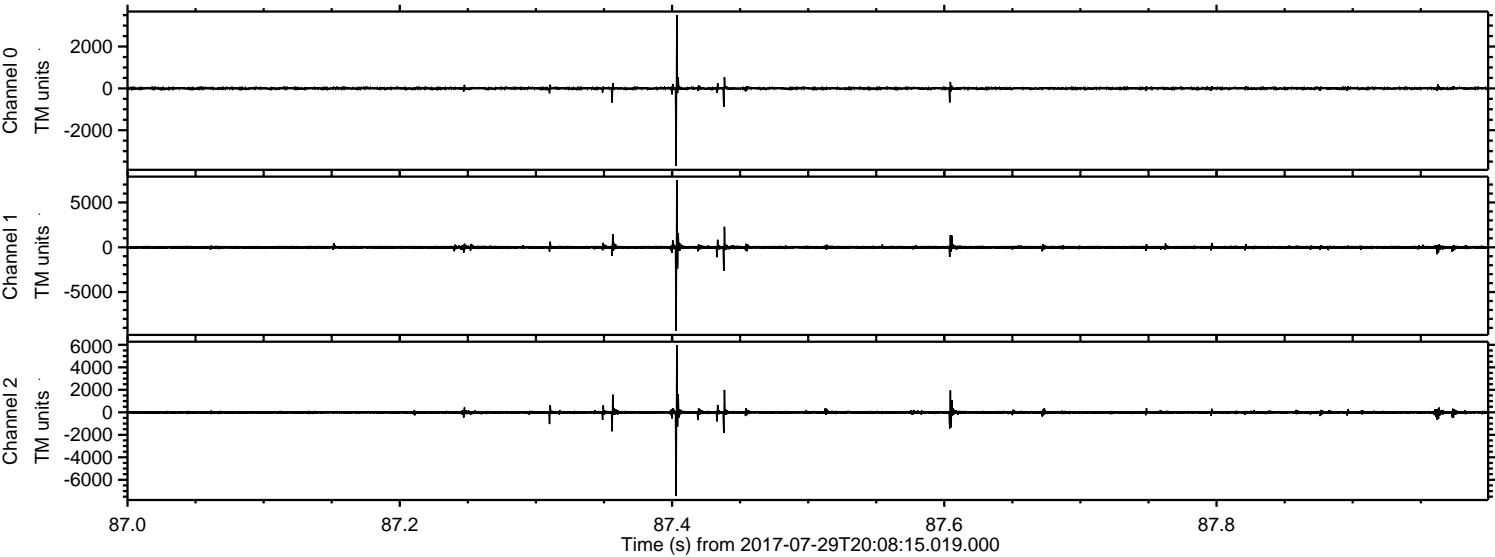

ELMAVAN 3D WAVEFORMS (Measured data sampled at 50 kHz) 51000 packets of 144 samples from 2017-07-29T20:08:15.019.000. Part 133/147

Processed Sat Jul 29 22:16:32 2017 by ELM ver.2012-10-06 from 001__elm20170729_200814__dat00.bin

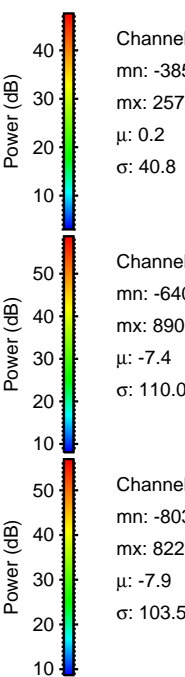
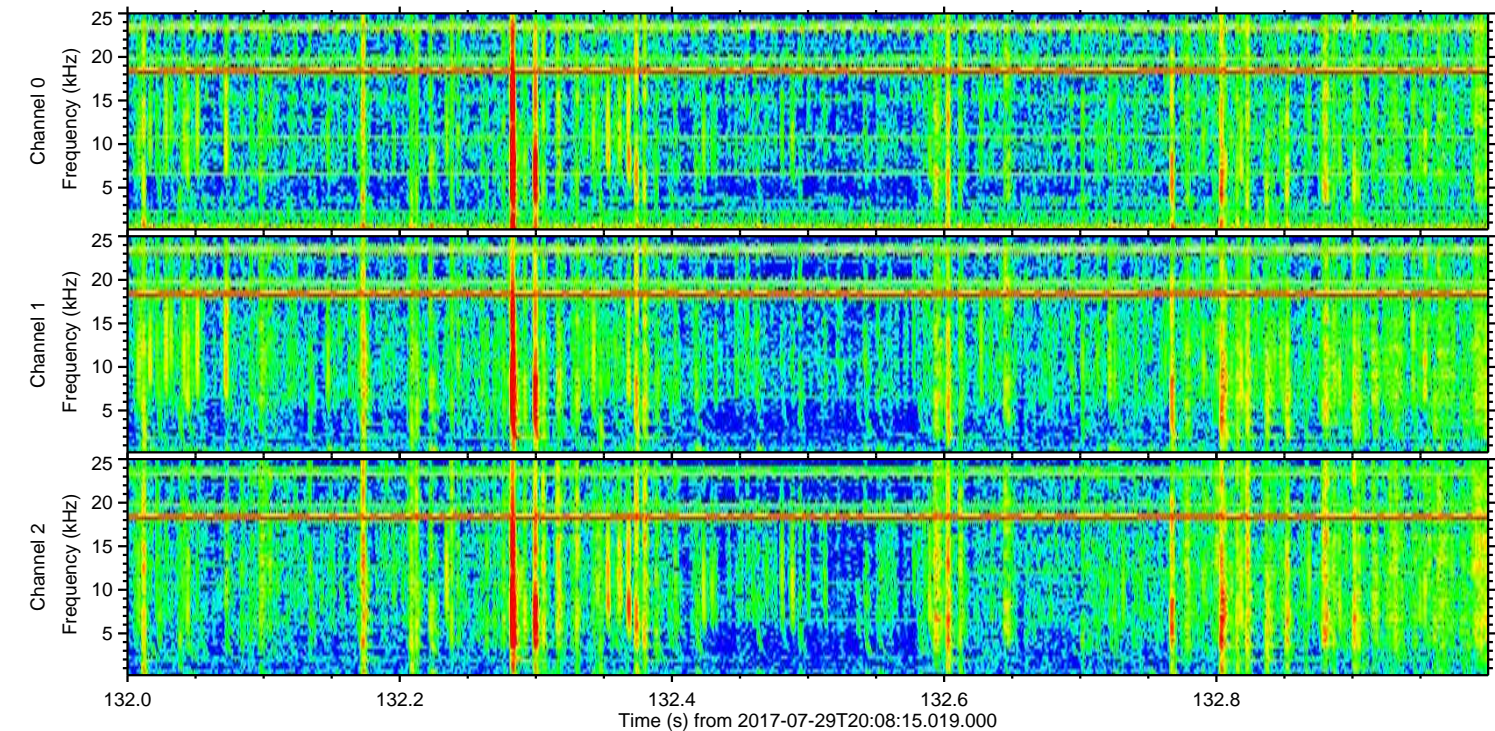
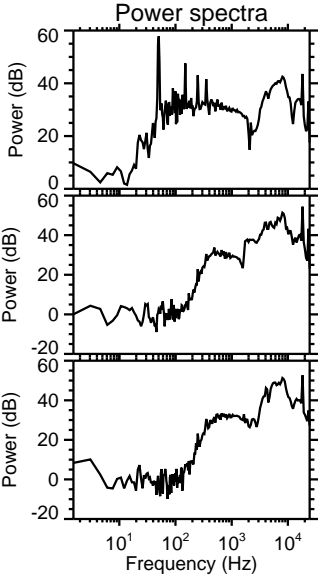
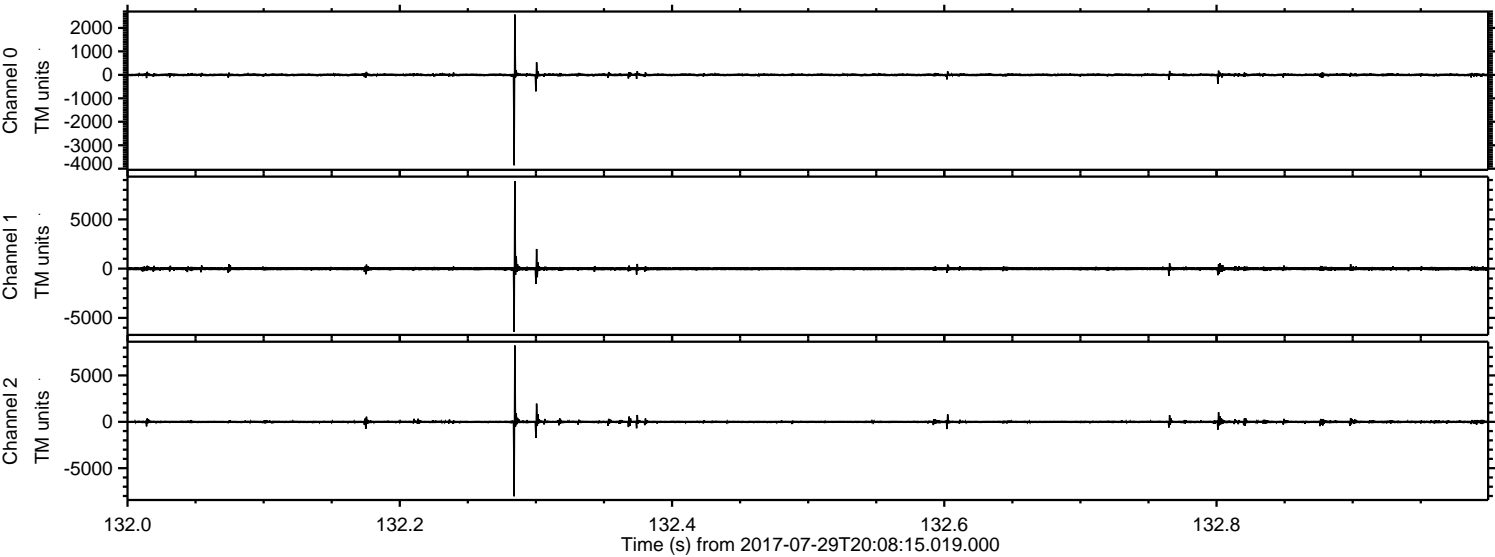

ELMAVAN 3D WAVEFORMS (Measured data sampled at 50 kHz) 51000 packets of 144 samples from 2017-07-29T20:08:15.019.000. Part 110/147

Processed Sat Jul 29 22:16:32 2017 by ELM ver.2012-10-06 from 001__elm20170729_200814__dat00.bin

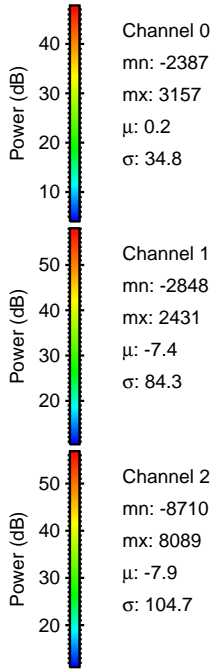
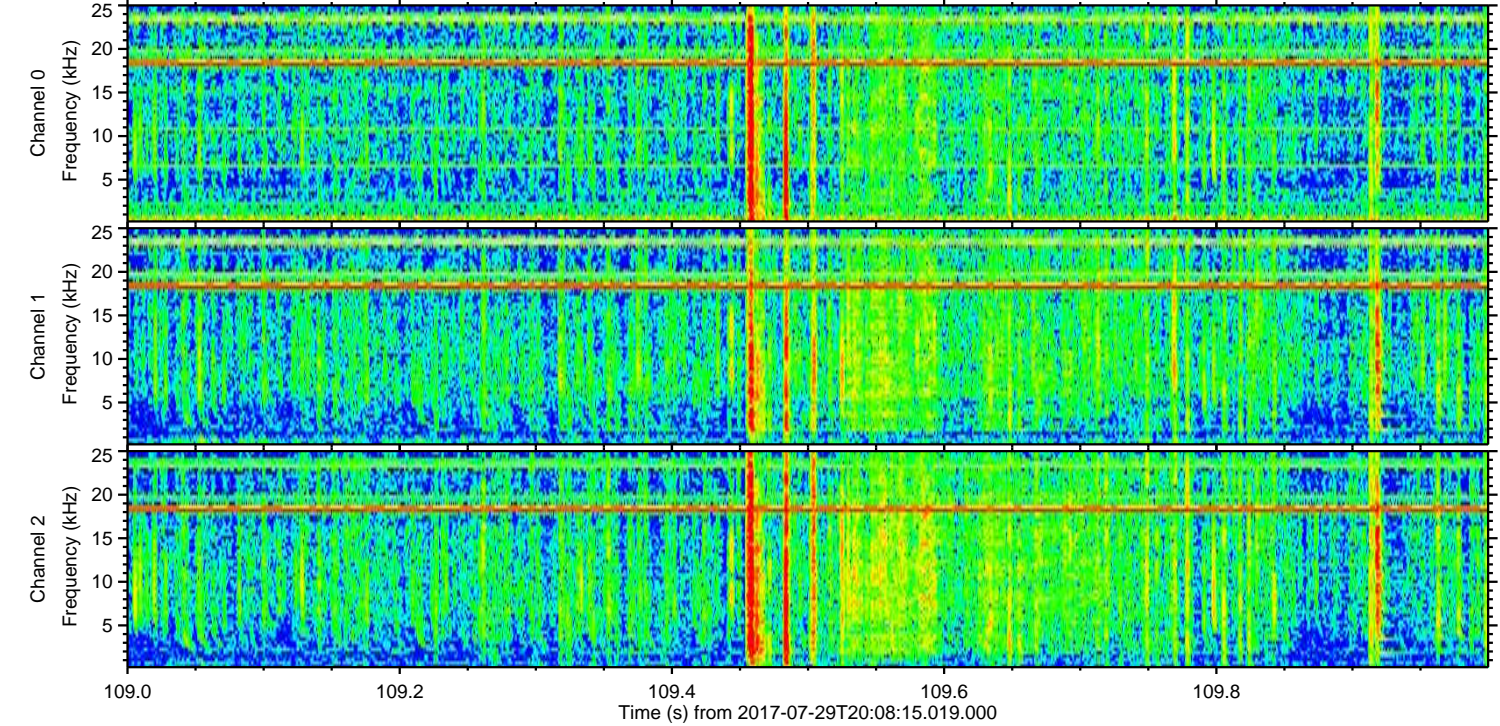
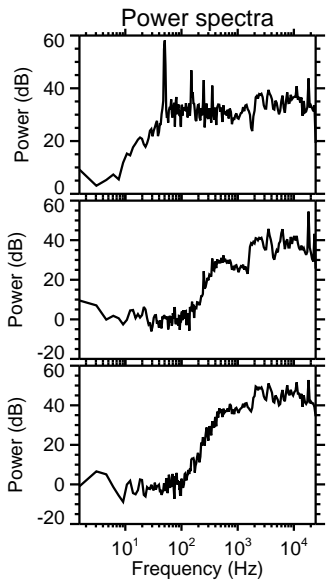
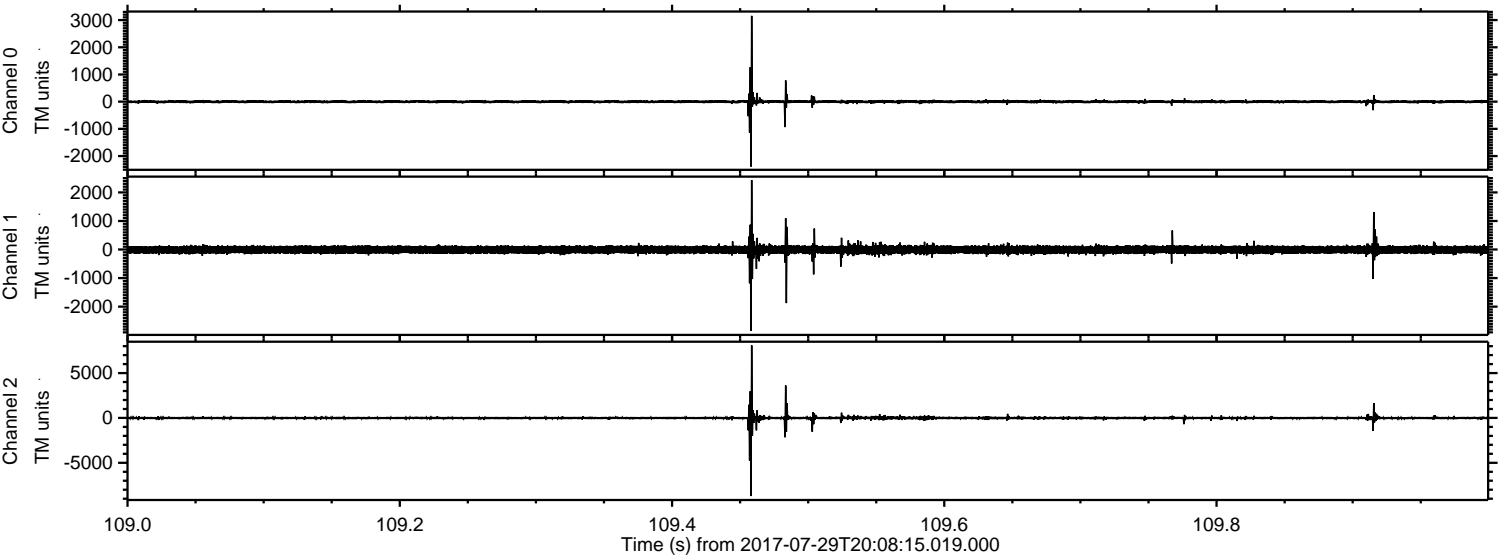

Channel 0
mn: -2387
mx: 3157
 μ : 0.2
 σ : 34.8

Channel 1
mn: -2848
mx: 2431
 μ : -7.4
 σ : 84.3

Channel 2
mn: -8710
mx: 8089
 μ : -7.9
 σ : 104.7

Processed Sat Jul 29 22:16:33 2017 by ELM ver.2012-10-06 from 001__elm20170729_200814__dat00.bin

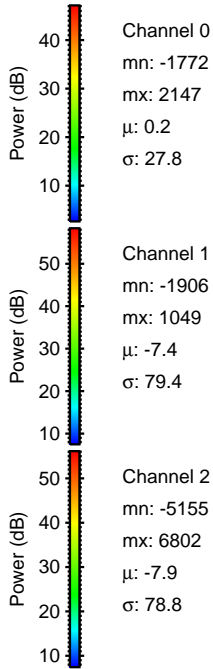
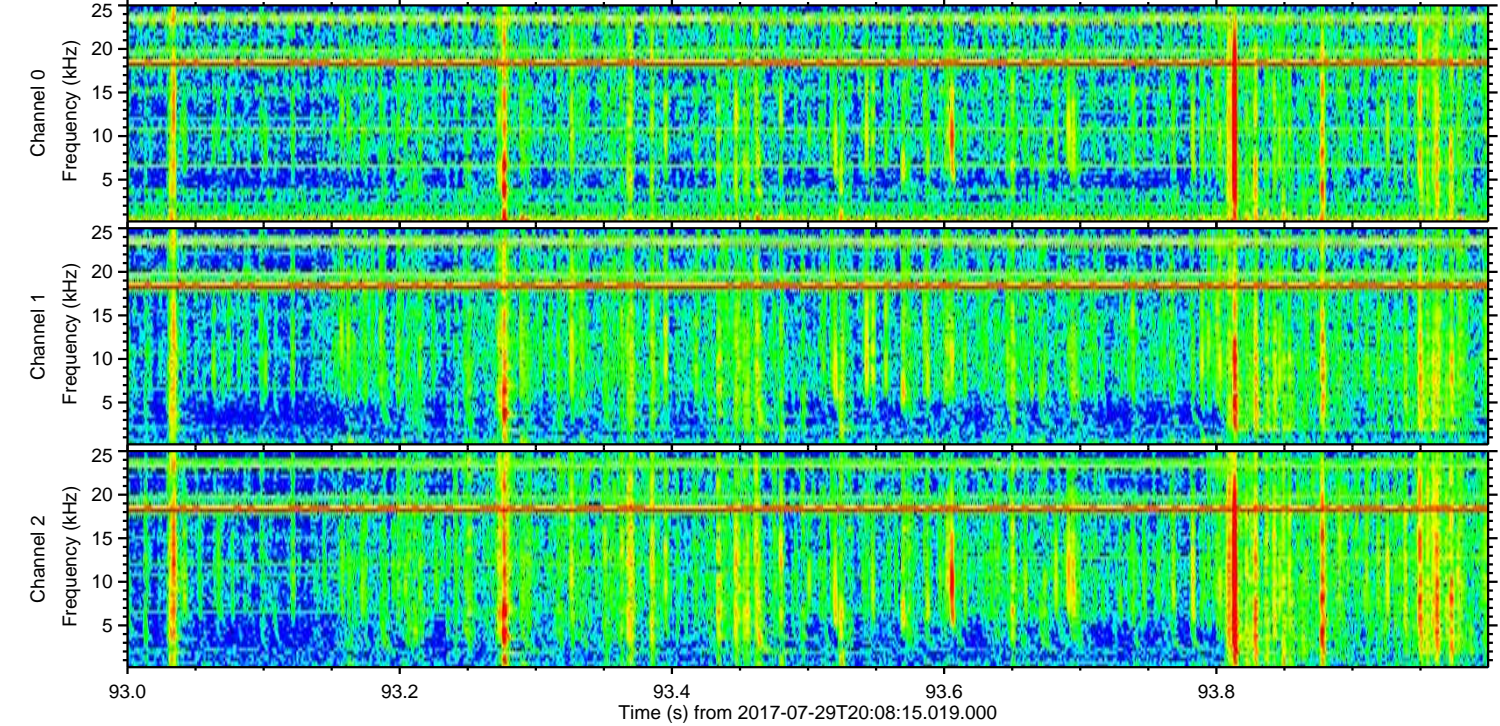
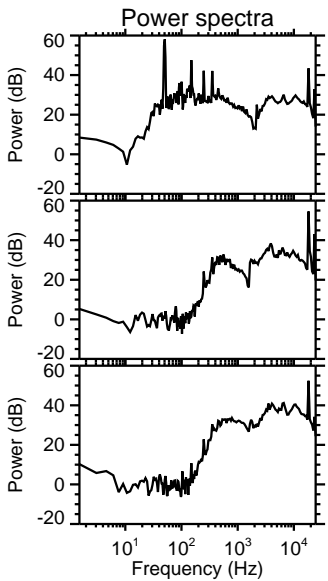
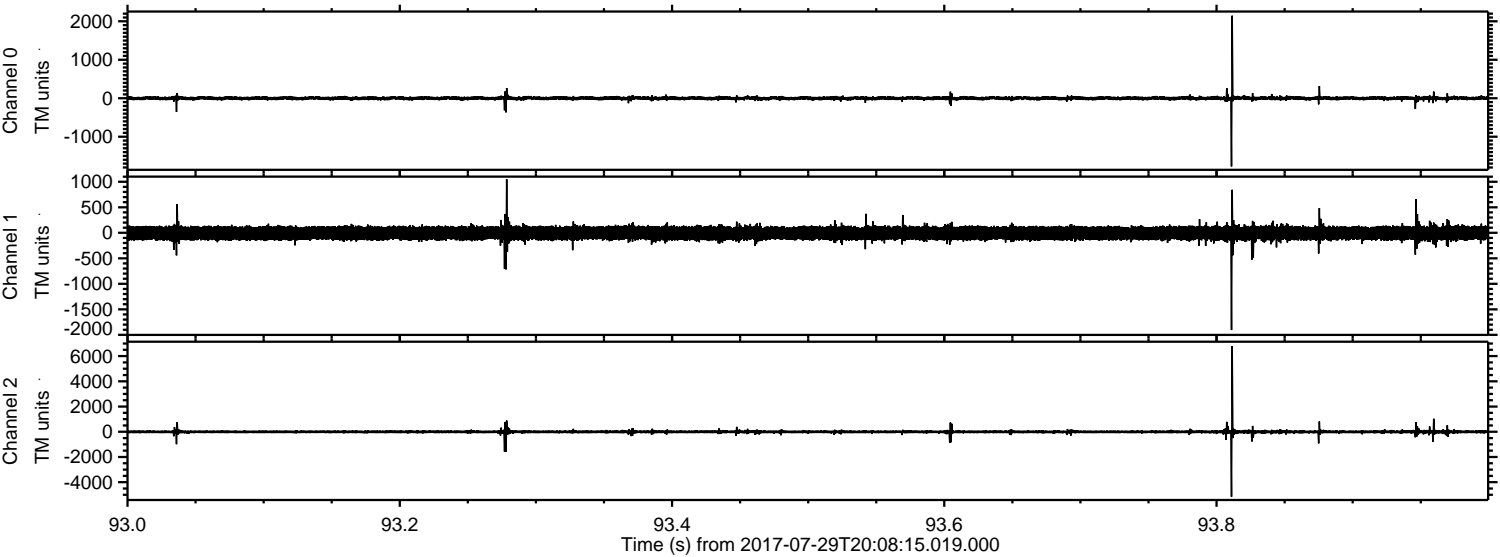

Processed Sat Jul 29 22:16:34 2017 by ELM ver.2012-10-06 from 001__elm20170729_200814__dat00.bin

