

# ELMAVAN 3D WAVEFORMS (Measured data sampled at 50 kHz) 51000 packets of 144 samples from 2017-07-29T14:13:00.466.999.

Processed Sat Jul 29 16:20:36 2017 by ELM ver.2012-10-06 from 001\_\_elm20170729\_141259\_\_dat00.bin

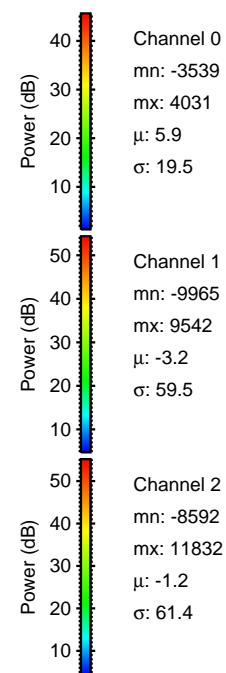

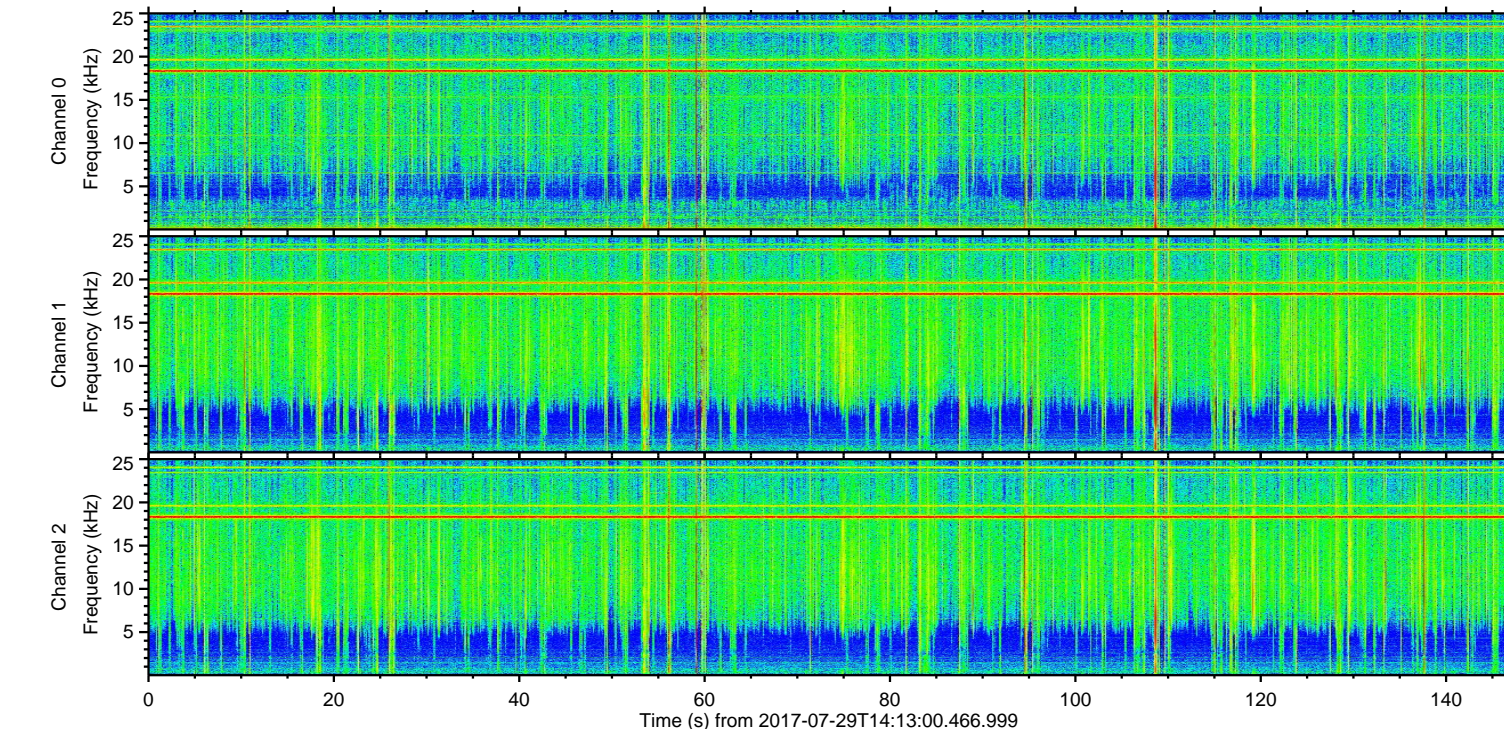
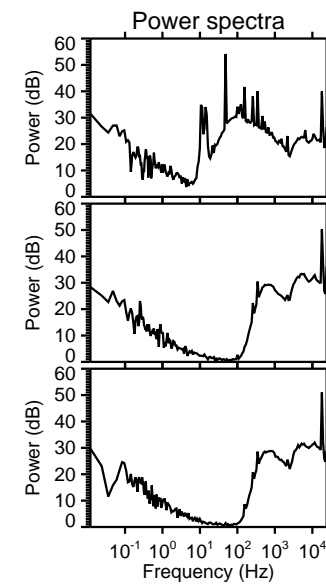
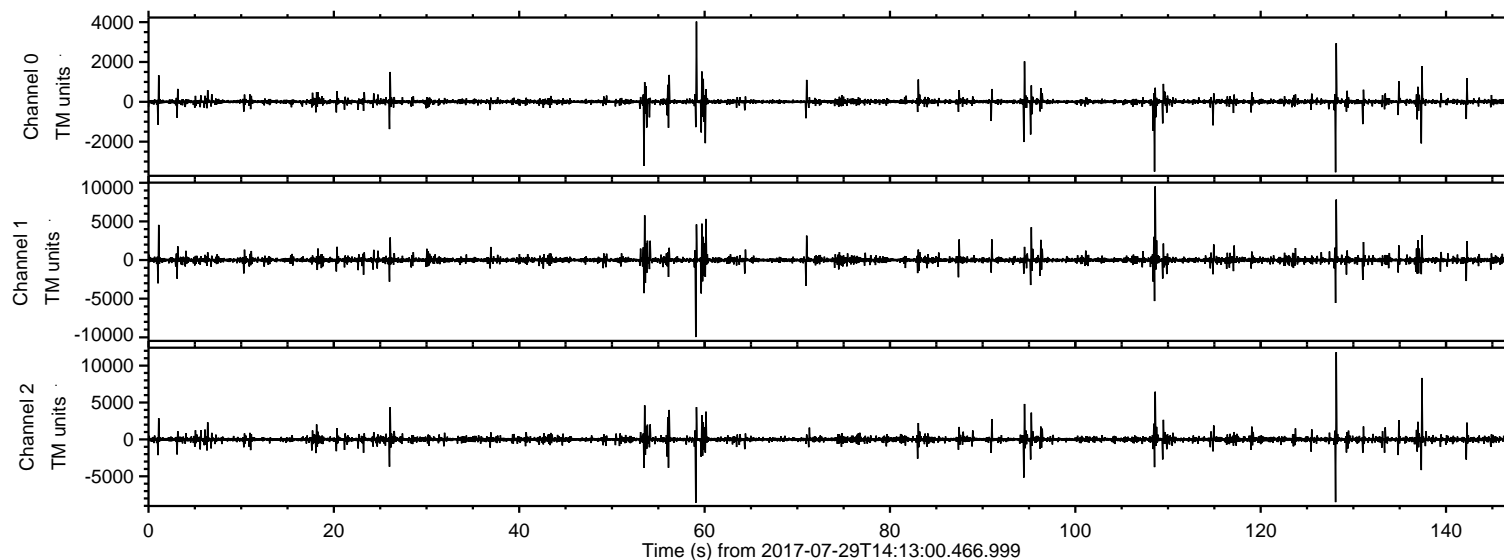

ELMAVAN 3D WAVEFORMS (Measured data sampled at 50 kHz) 51000 packets of 144 samples from 2017-07-29T14:13:00.466.999. Part 129/147

Processed Sat Jul 29 16:20:42 2017 by ELM ver.2012-10-06 from 001\_\_elm20170729\_141259\_\_dat00.bin

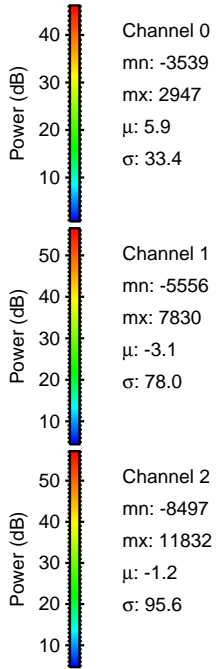
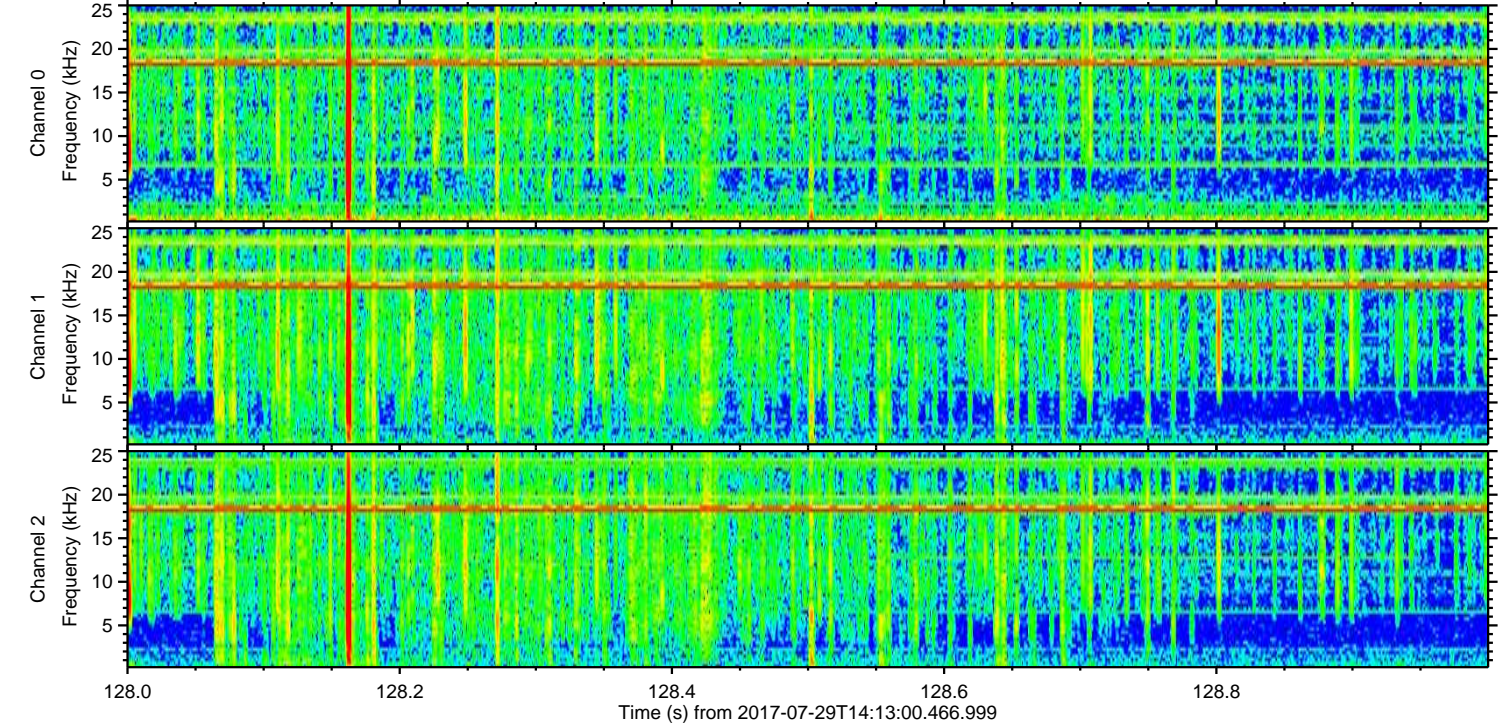
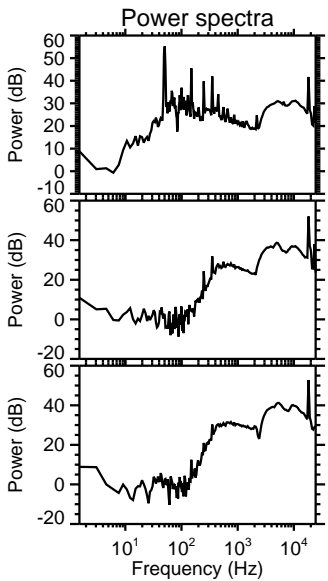
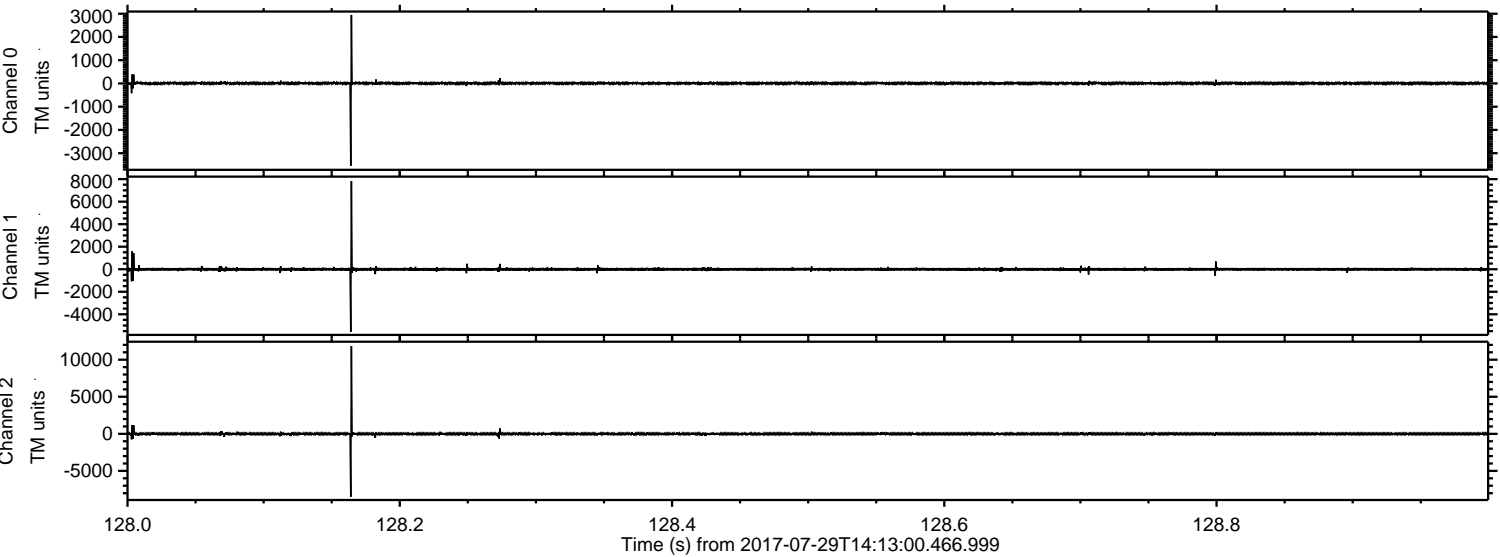



Processed Sat Jul 29 16:20:42 2017 by ELM ver.2012-10-06 from 001\_\_elm20170729\_141259\_\_dat00.bin

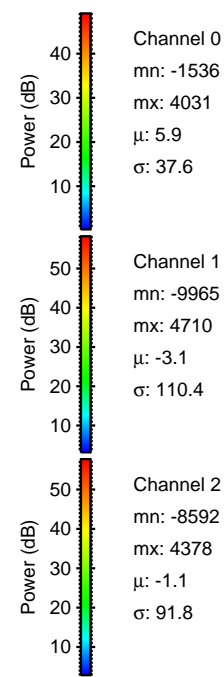
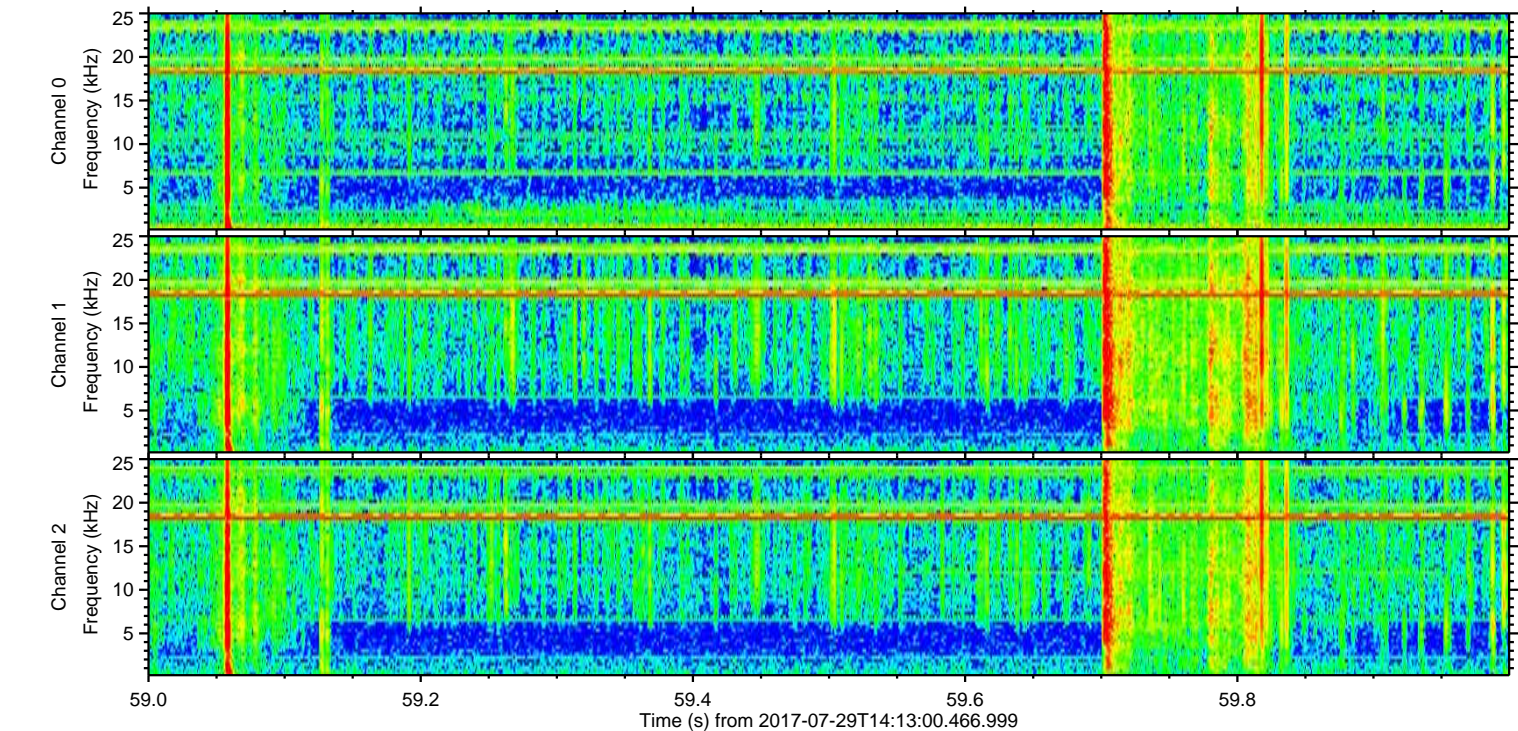
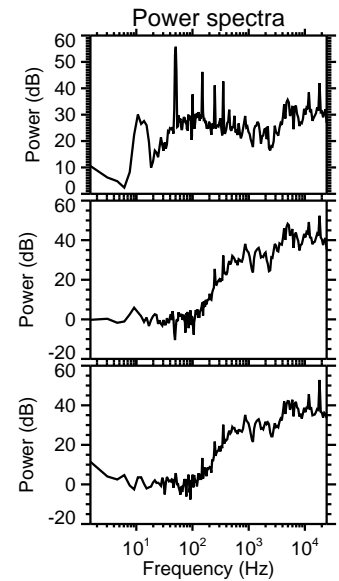
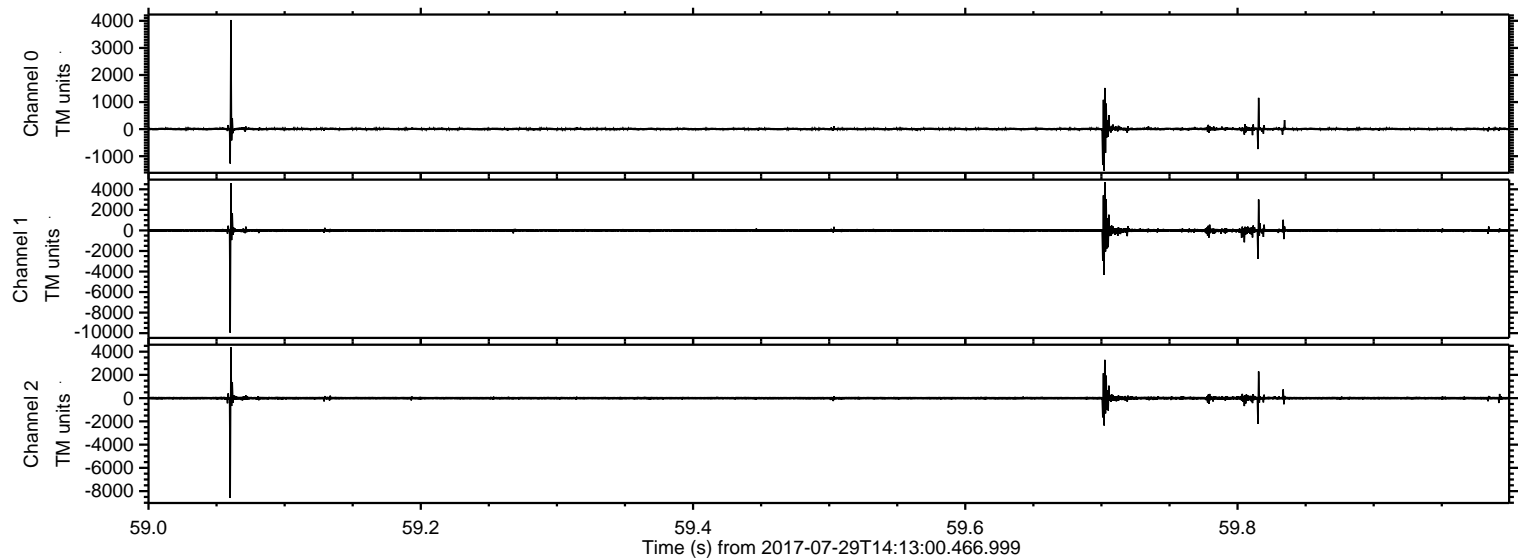



ELMAVAN 3D WAVEFORMS (Measured data sampled at 50 kHz) 51000 packets of 144 samples from 2017-07-29T14:13:00.466.999. Part 109/147

Processed Sat Jul 29 16:20:43 2017 by ELM ver.2012-10-06 from 001\_\_elm20170729\_141259\_\_dat00.bin

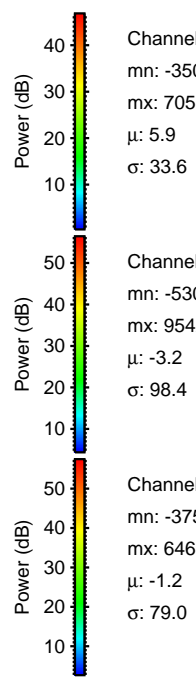
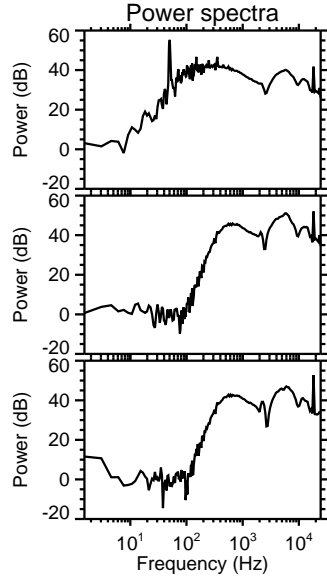
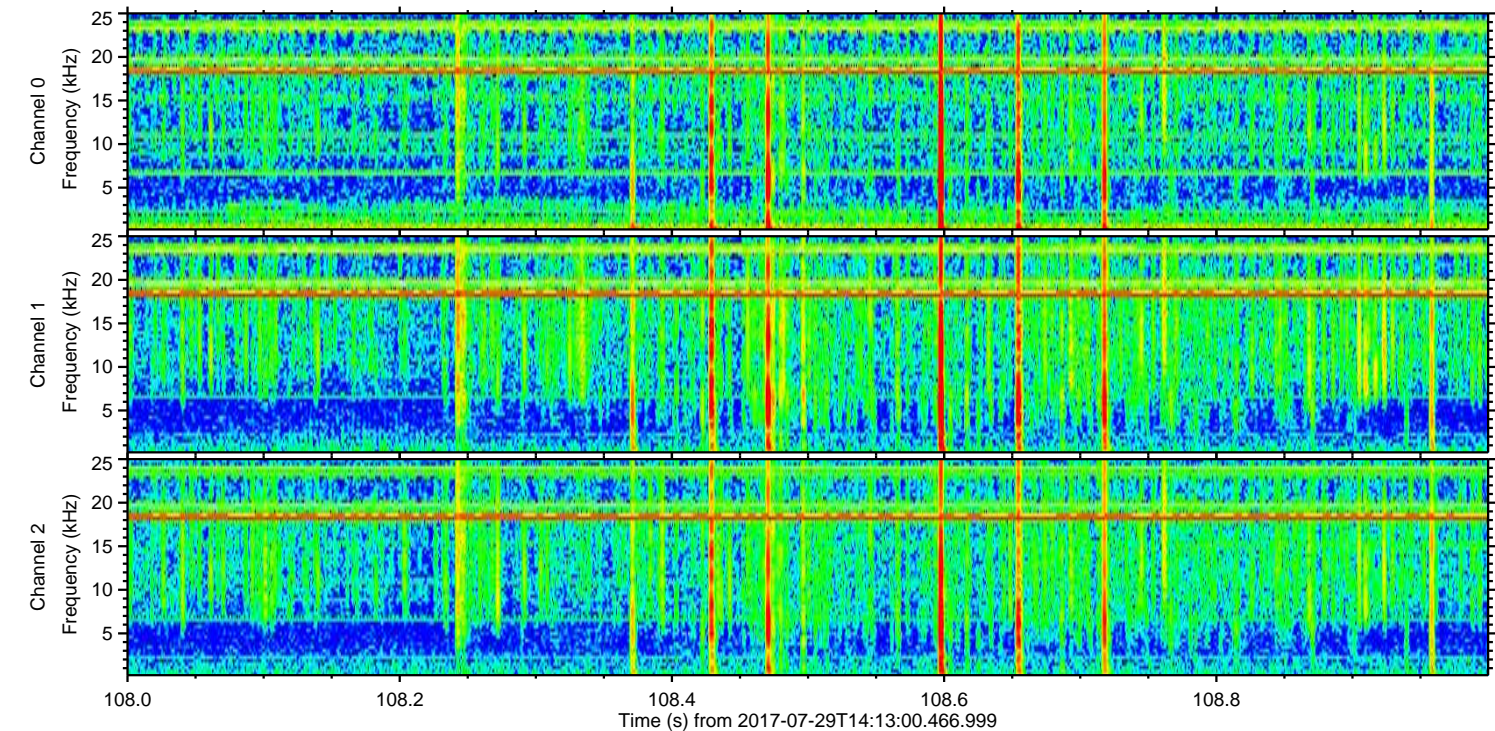
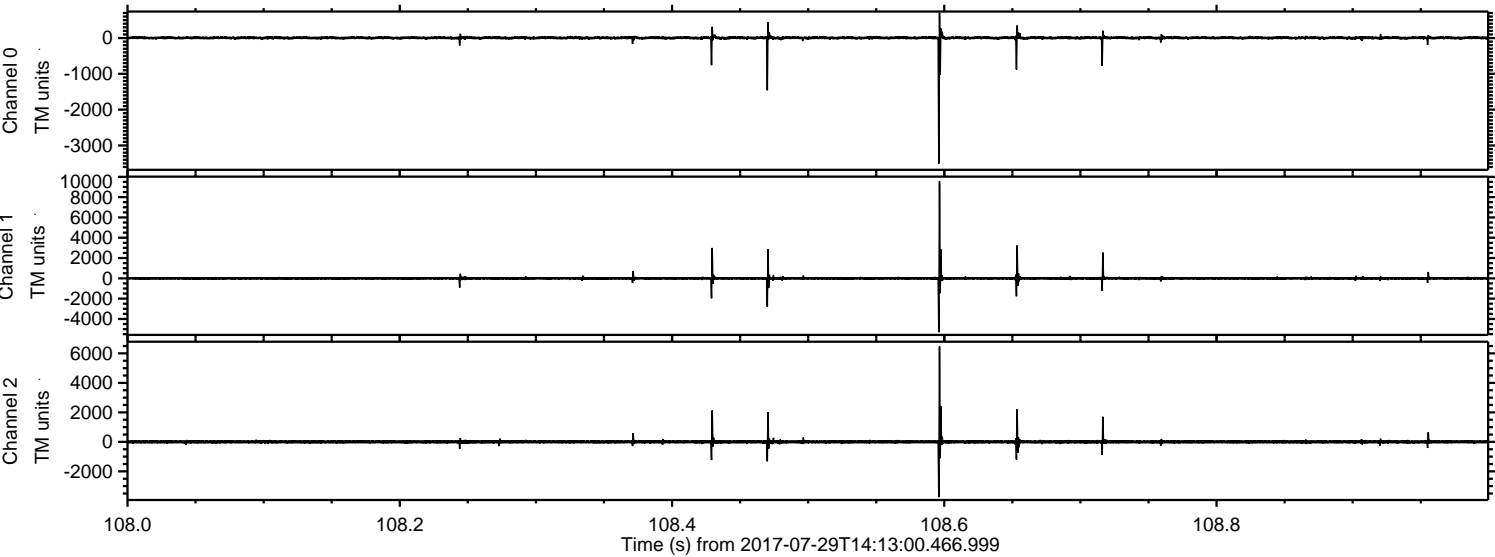

Channel 0  
mn: -3505  
mx: 705  
 $\mu$ : 5.9  
 $\sigma$ : 33.6

Channel 1  
mn: -5307  
mx: 9542  
 $\mu$ : -3.2  
 $\sigma$ : 98.4

Channel 2  
mn: -3753  
mx: 6468  
 $\mu$ : -1.2  
 $\sigma$ : 79.0



ELMAVAN 3D WAVEFORMS (Measured data sampled at 50 kHz) 51000 packets of 144 samples from 2017-07-29T14:13:00.466.999. Part 138/147

Processed Sat Jul 29 16:20:44 2017 by ELM ver.2012-10-06 from 001\_\_elm20170729\_141259\_\_dat00.bin

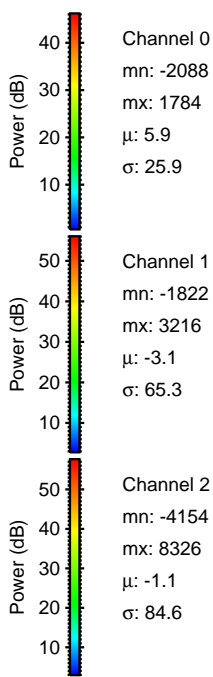
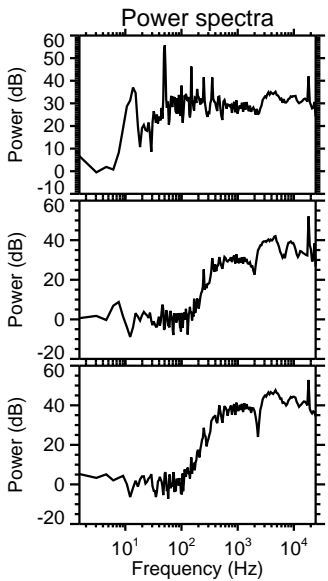
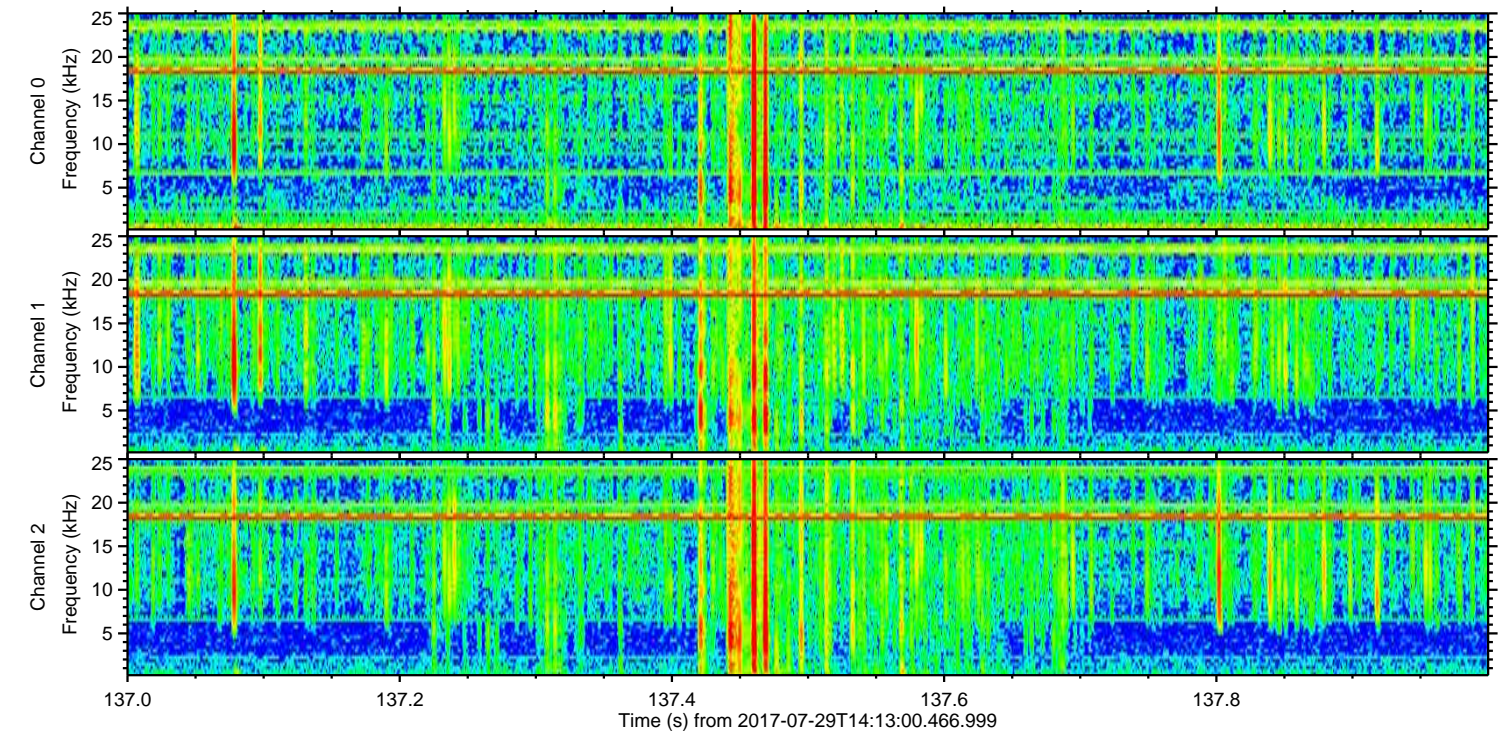
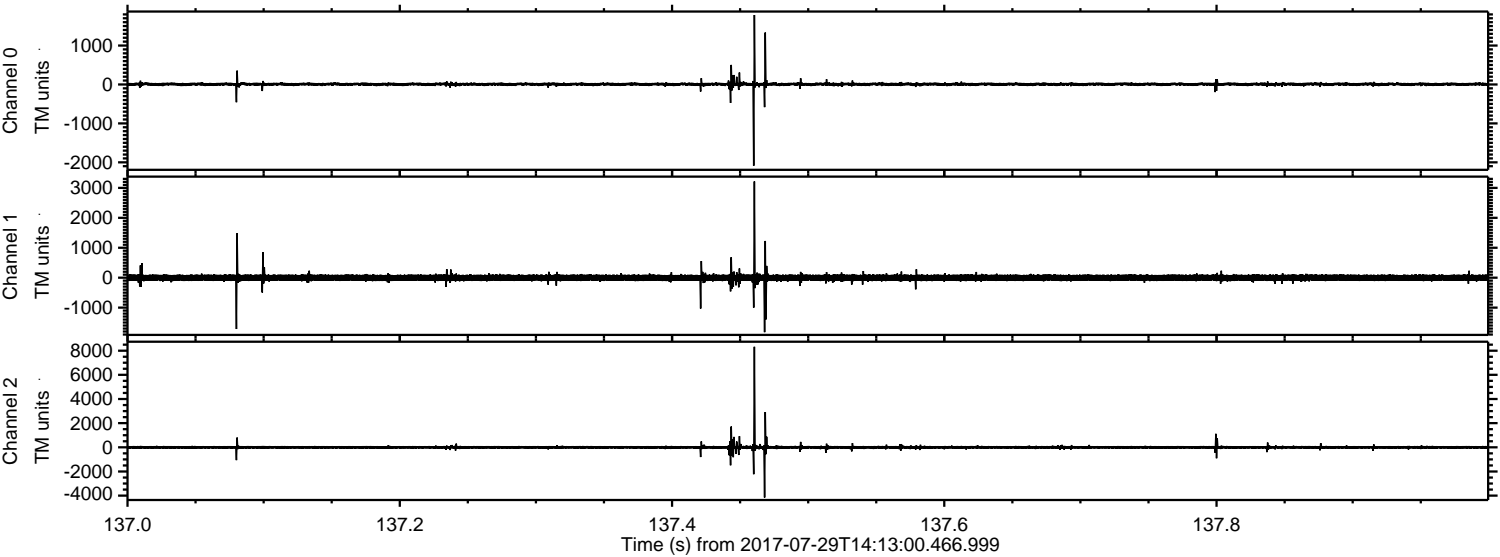

Channel 0  
mn: -2088  
mx: 1784  
 $\mu$ : 5.9  
 $\sigma$ : 25.9

Channel 1  
mn: -1822  
mx: 3216  
 $\mu$ : -3.1  
 $\sigma$ : 65.3

Channel 2  
mn: -4154  
mx: 8326  
 $\mu$ : -1.1  
 $\sigma$ : 84.6



ELMAVAN 3D WAVEFORMS (Measured data sampled at 50 kHz) 51000 packets of 144 samples from 2017-07-29T14:13:00.466.999. Part 54/147

Processed Sat Jul 29 16:20:44 2017 by ELM ver.2012-10-06 from 001\_\_elm20170729\_141259\_\_dat00.bin

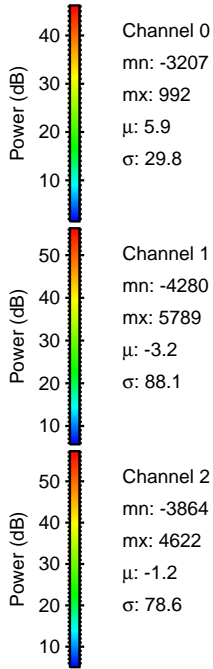
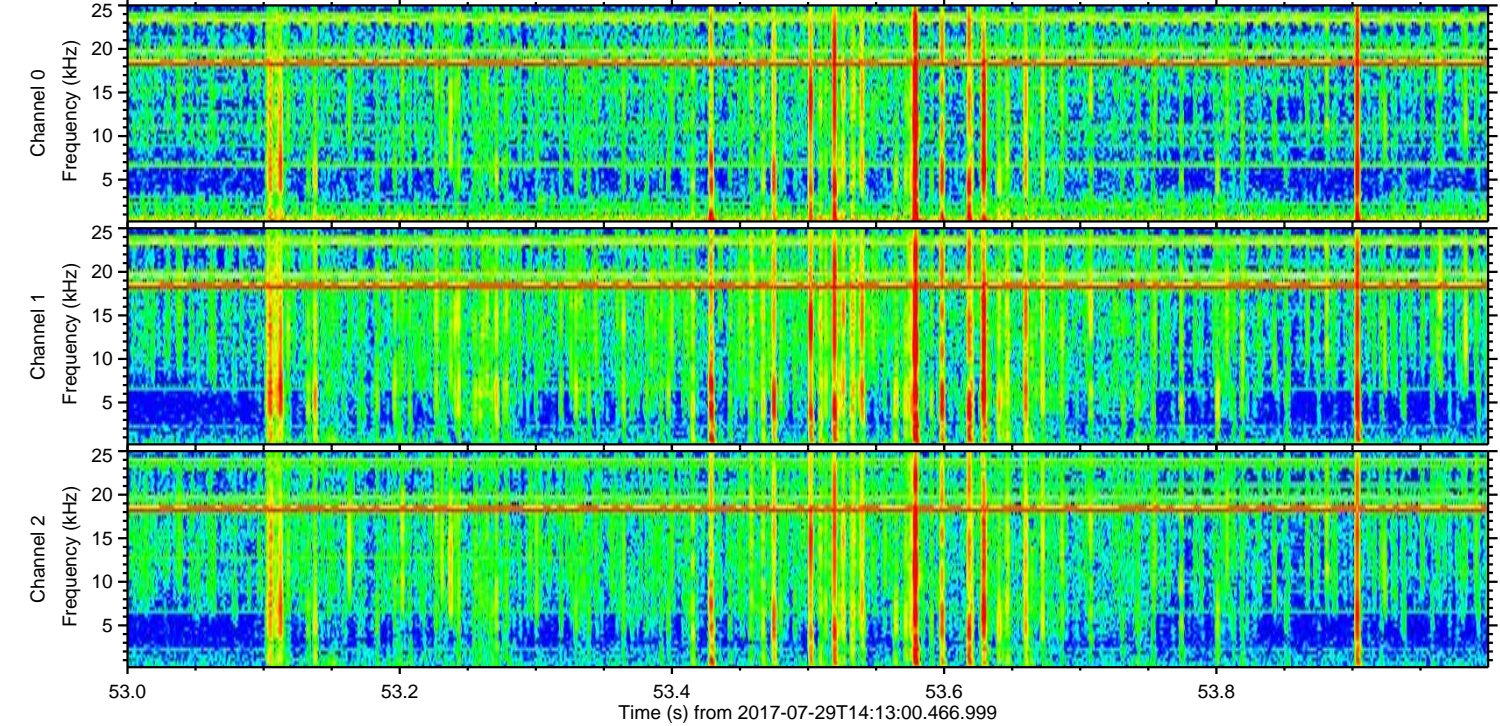
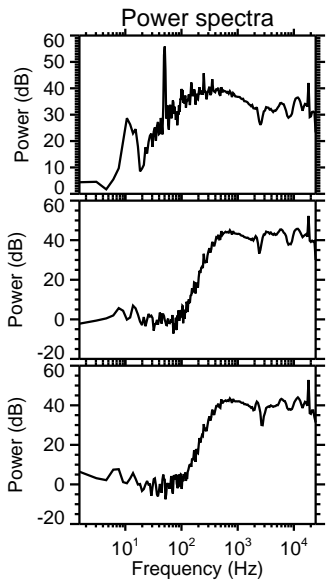
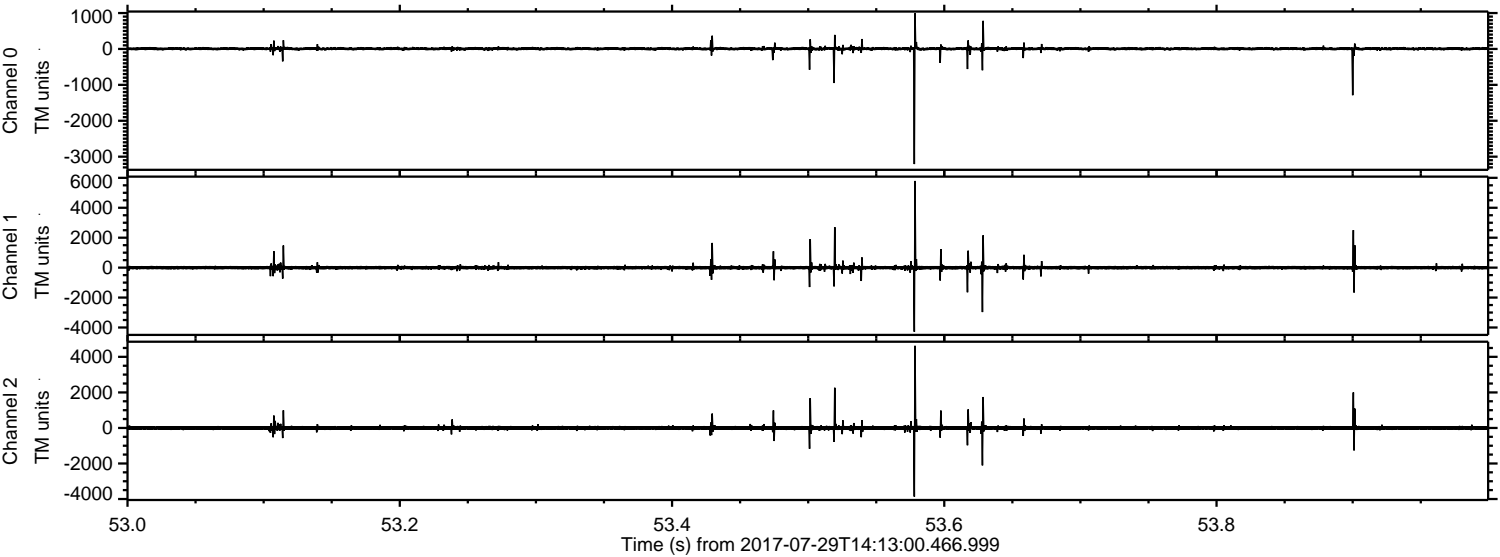



Processed Sat Jul 29 16:20:45 2017 by ELM ver.2012-10-06 from 001\_\_elm20170729\_141259\_\_dat00.bin

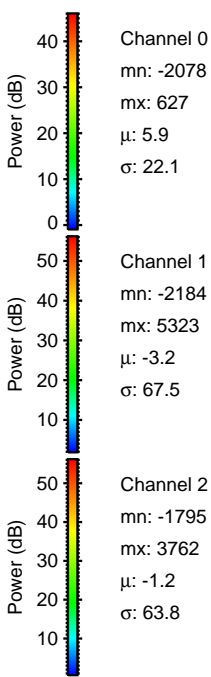
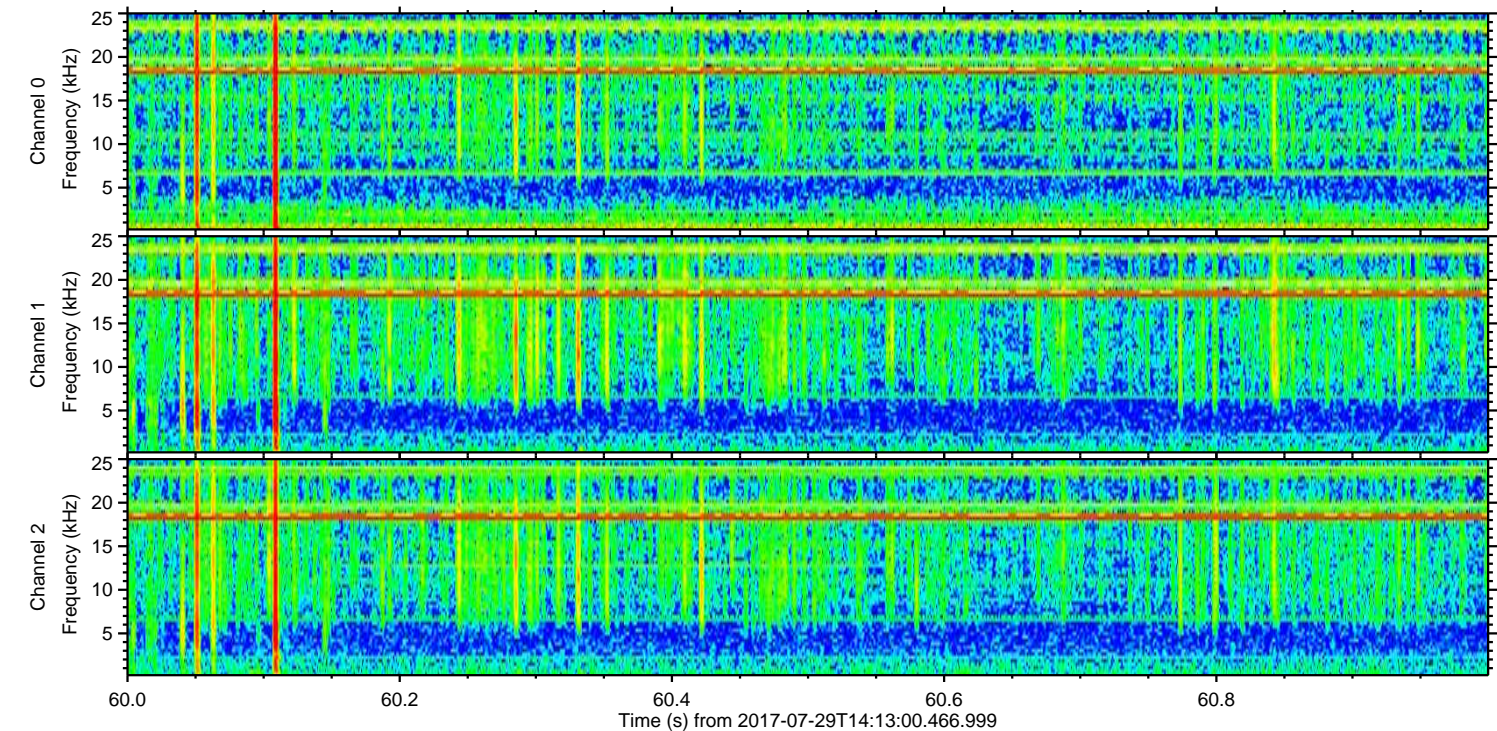
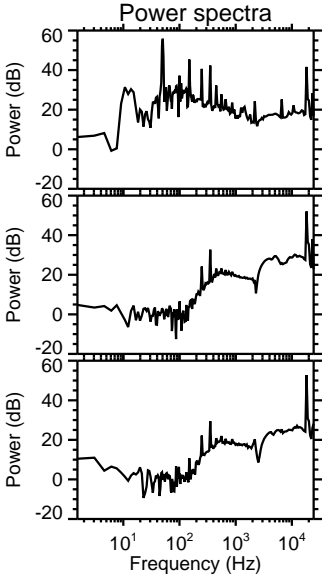
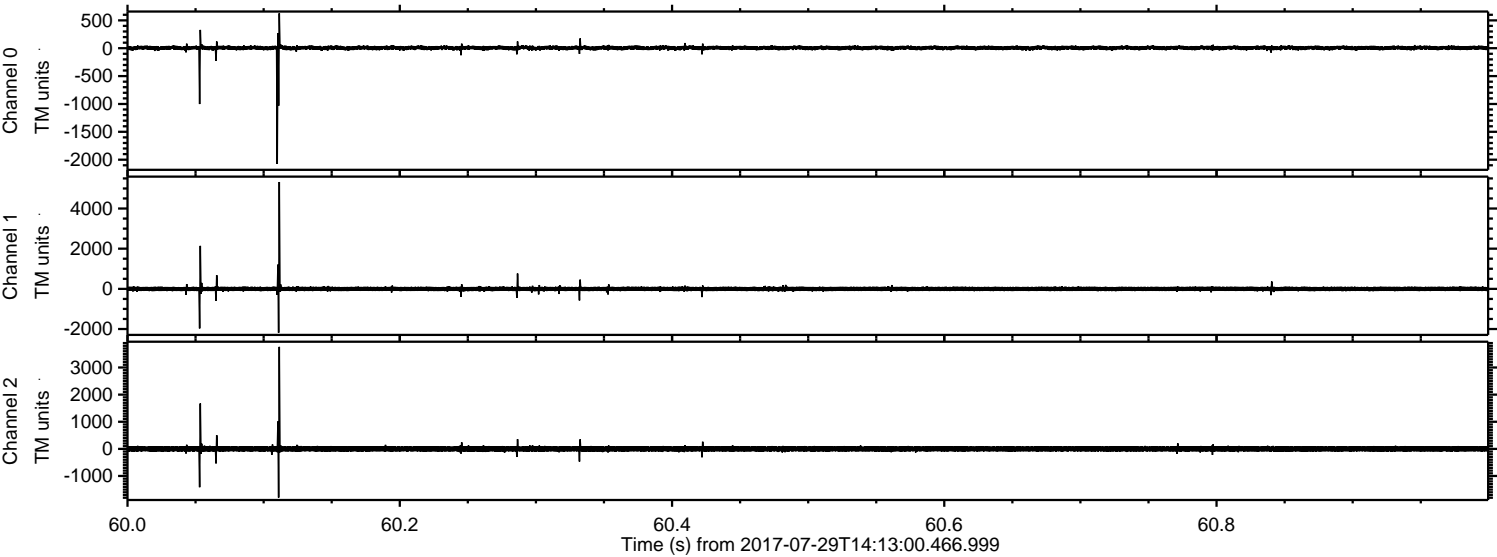



Processed Sat Jul 29 16:20:45 2017 by ELM ver.2012-10-06 from 001\_\_elm20170729\_141259\_\_dat00.bin

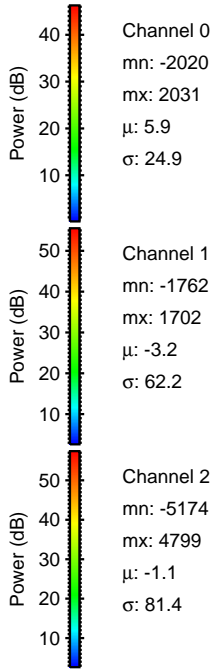
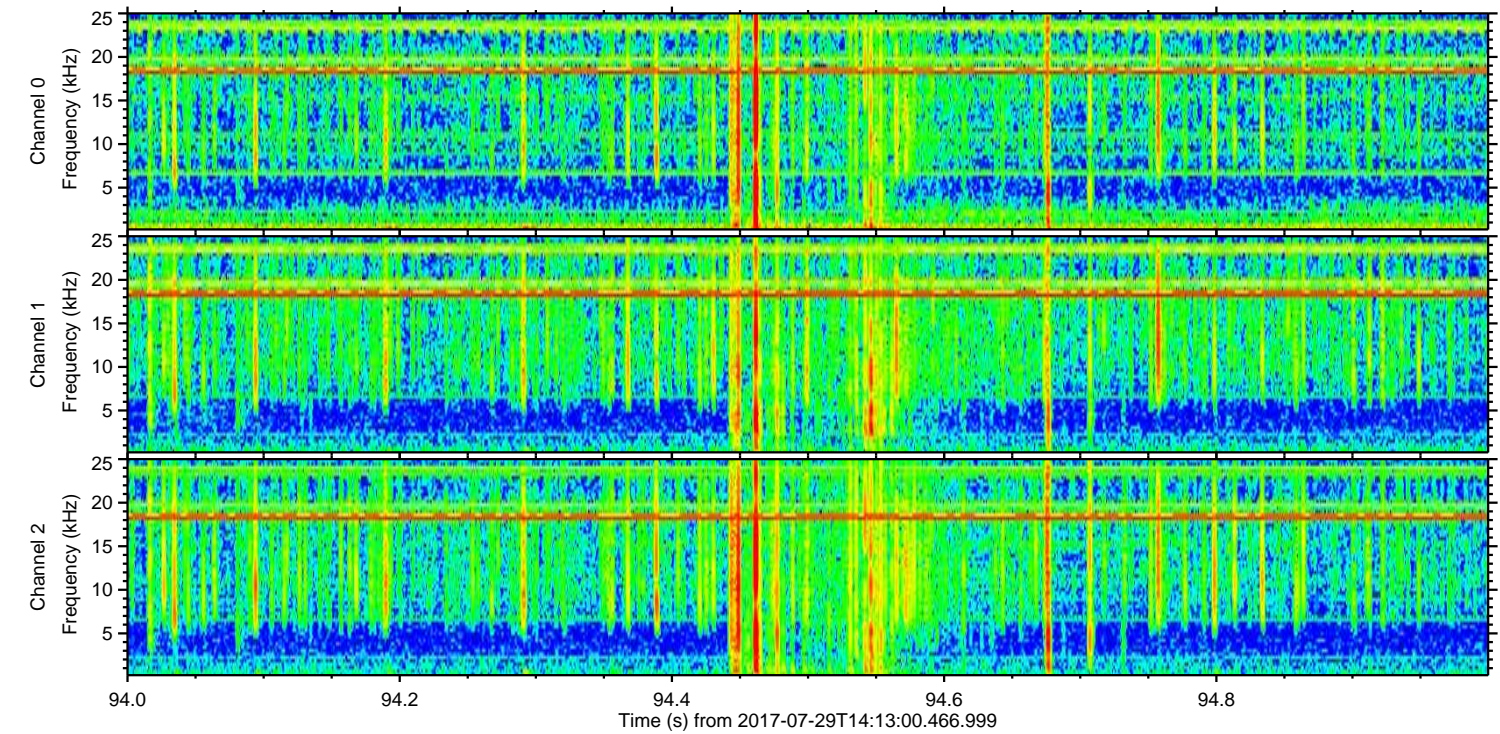
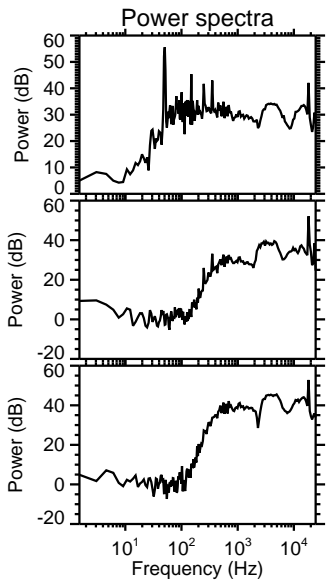
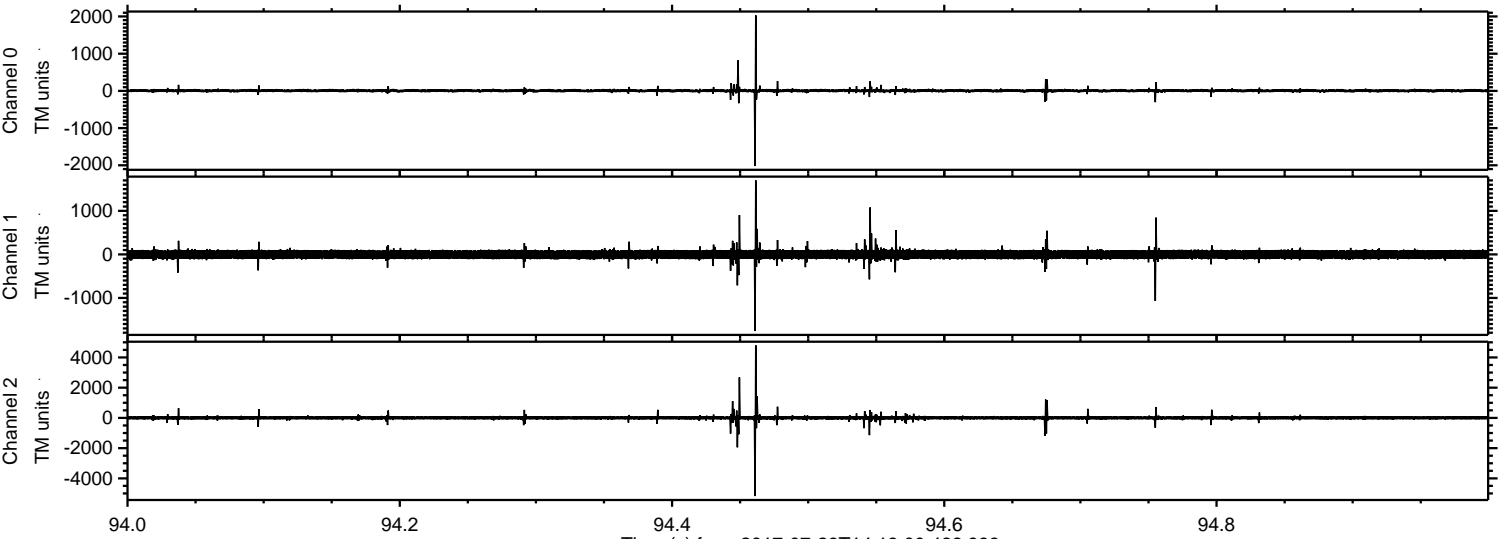



Processed Sat Jul 29 16:20:46 2017 by ELM ver.2012-10-06 from 001\_\_elm20170729\_141259\_\_dat00.bin

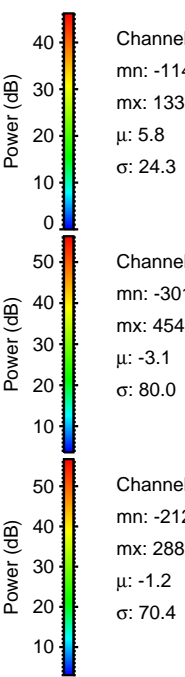
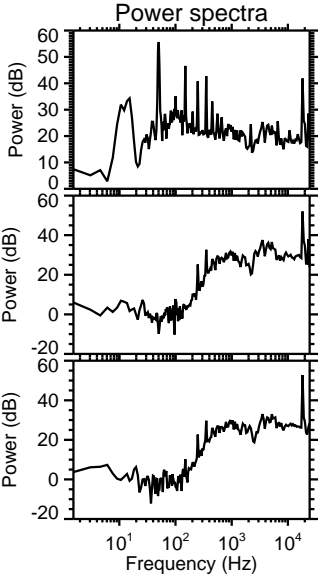
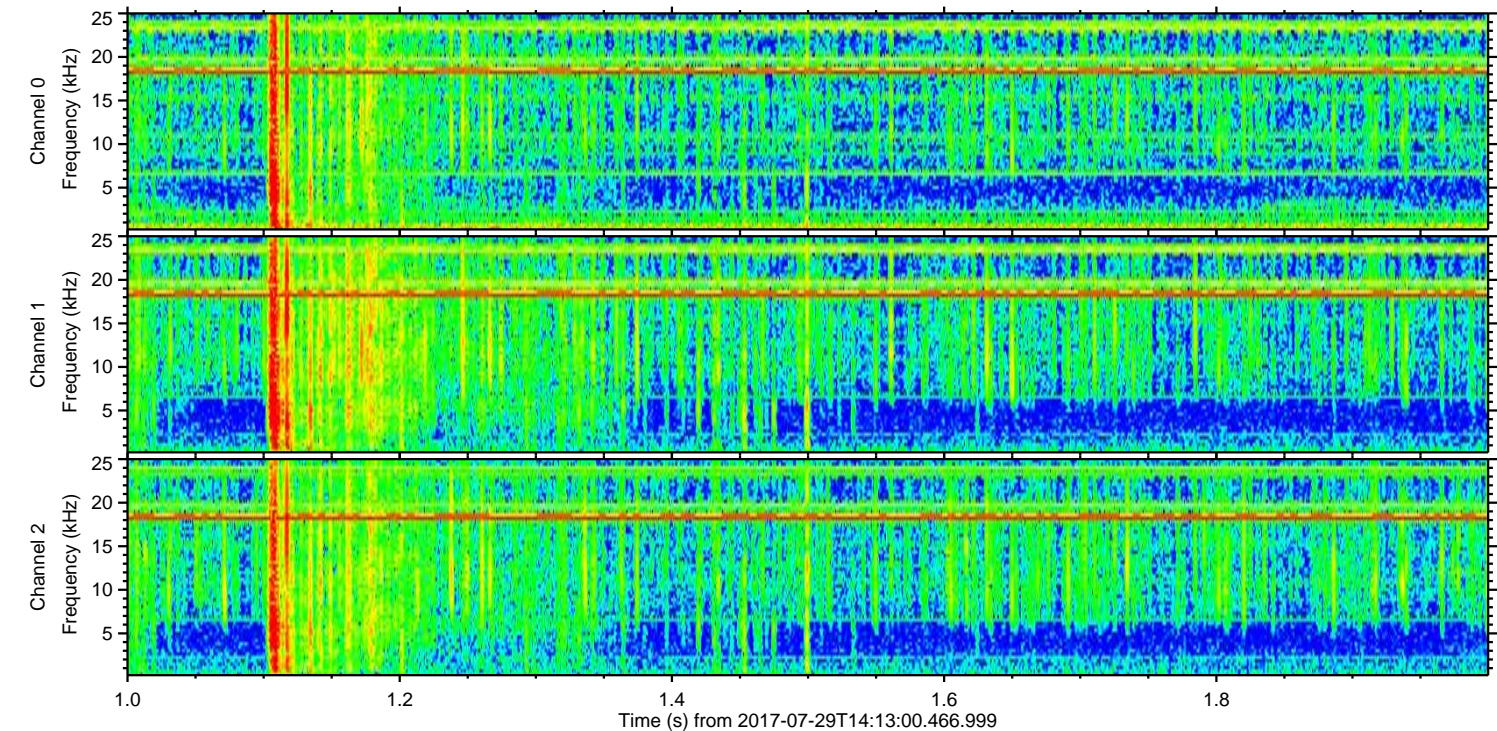
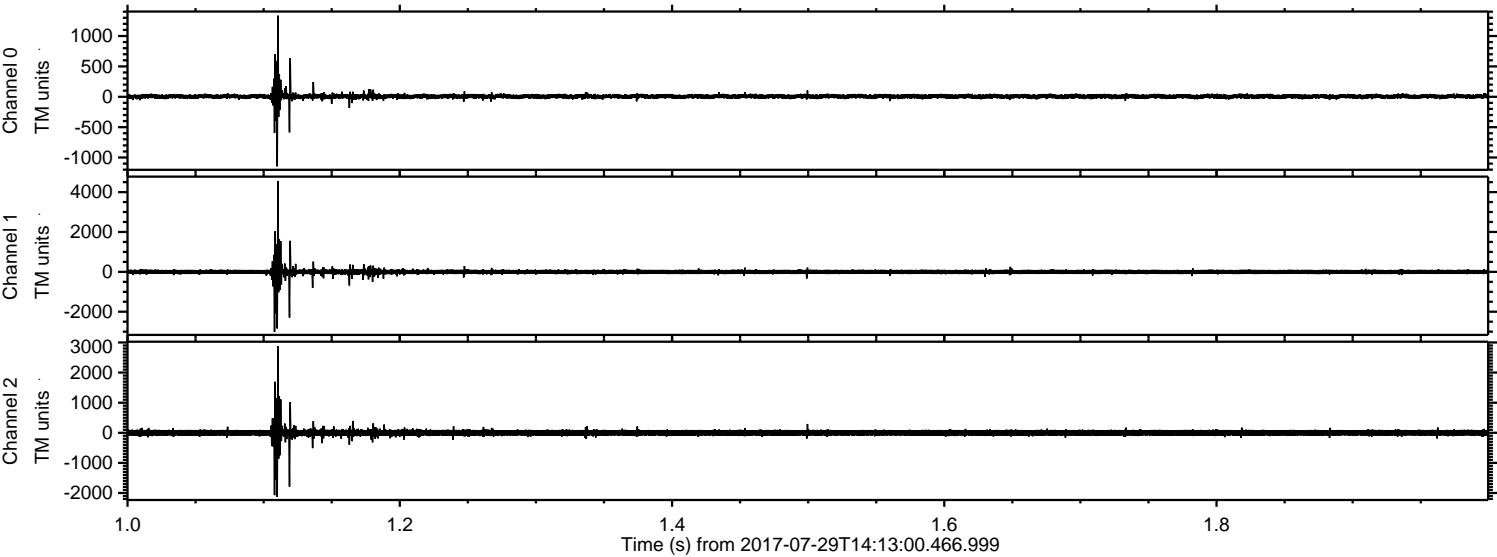

Channel 0  
mn: -1145  
mx: 1336  
 $\mu$ : 5.8  
 $\sigma$ : 24.3

Channel 1  
mn: -3012  
mx: 4548  
 $\mu$ : -3.1  
 $\sigma$ : 80.0

Channel 2  
mn: -2128  
mx: 2882  
 $\mu$ : -1.2  
 $\sigma$ : 70.4



Processed Sat Jul 29 16:20:47 2017 by ELM ver.2012-10-06 from 001\_\_elm20170729\_141259\_\_dat00.bin

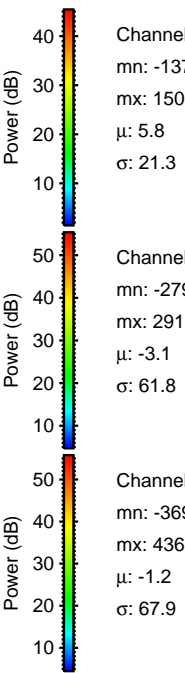
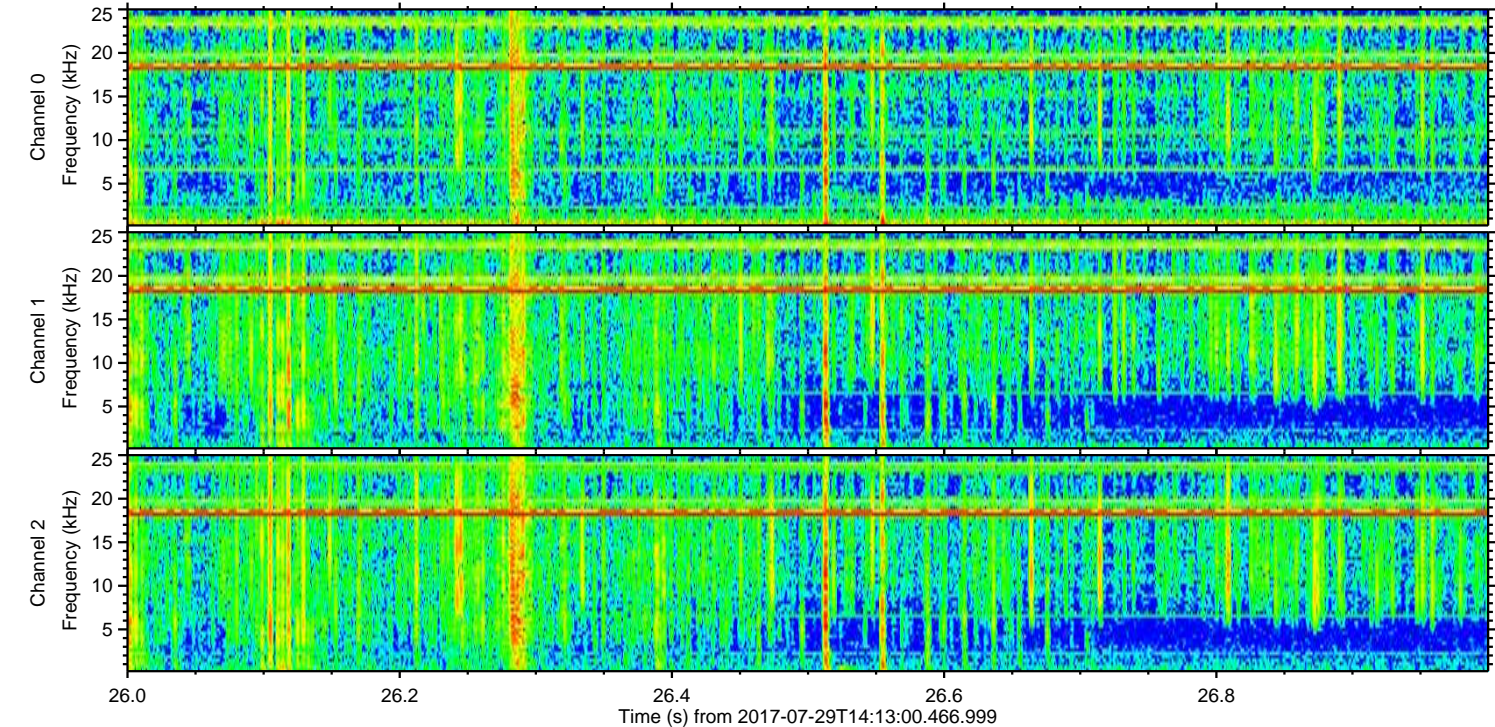
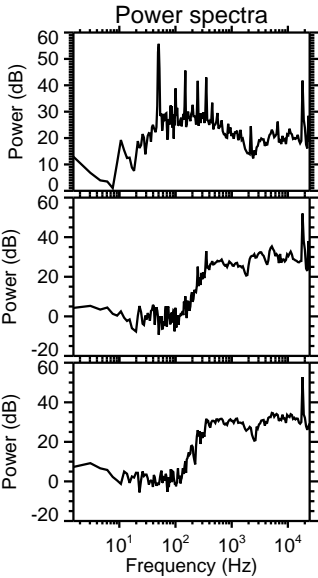
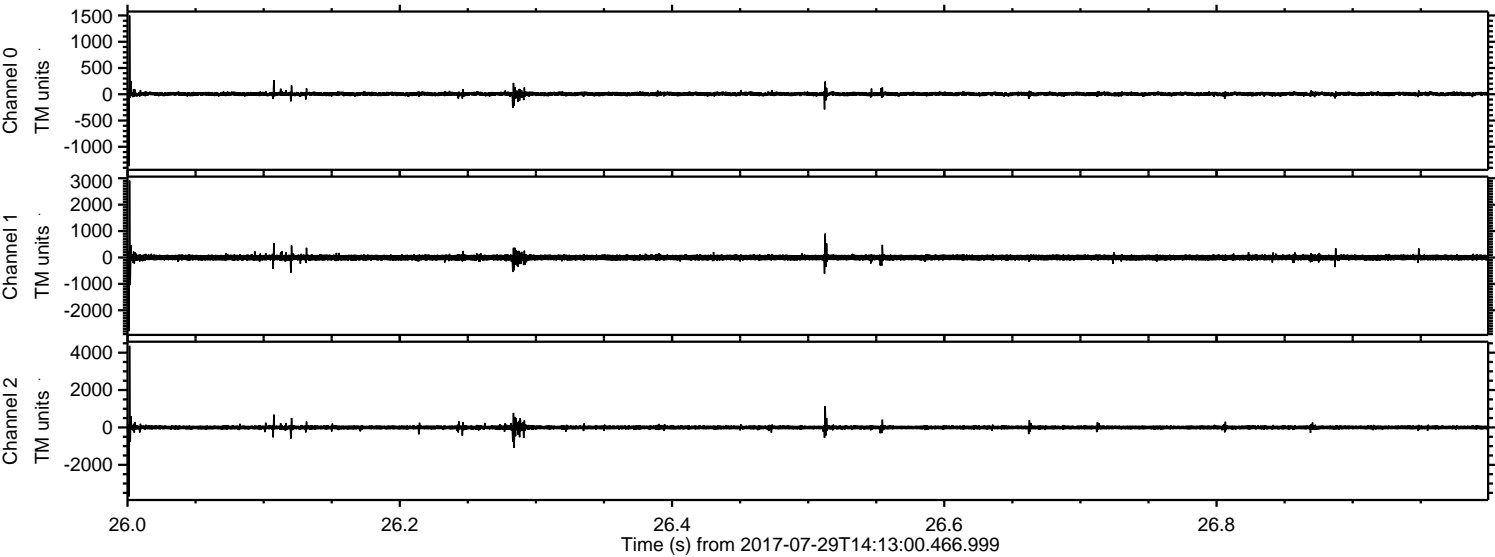



ELMAVAN 3D WAVEFORMS (Measured data sampled at 50 kHz) 51000 packets of 144 samples from 2017-07-29T14:13:00.466.999. Part 47/147

