

ELMAVAN 3D WAVEFORMS (Measured data sampled at 50 kHz) 51000 packets of 144 samples from 2017-07-29T12:37:56.580.999.

Processed Sat Jul 29 14:45:45 2017 by ELM ver.2012-10-06 from 001__elm20170729_123755__dat00.bin

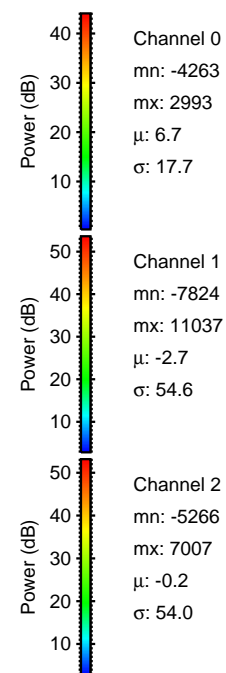

Processed Sat Jul 29 14:45:50 2017 by ELM ver.2012-10-06 from 001__elm20170729_123755__dat00.bin

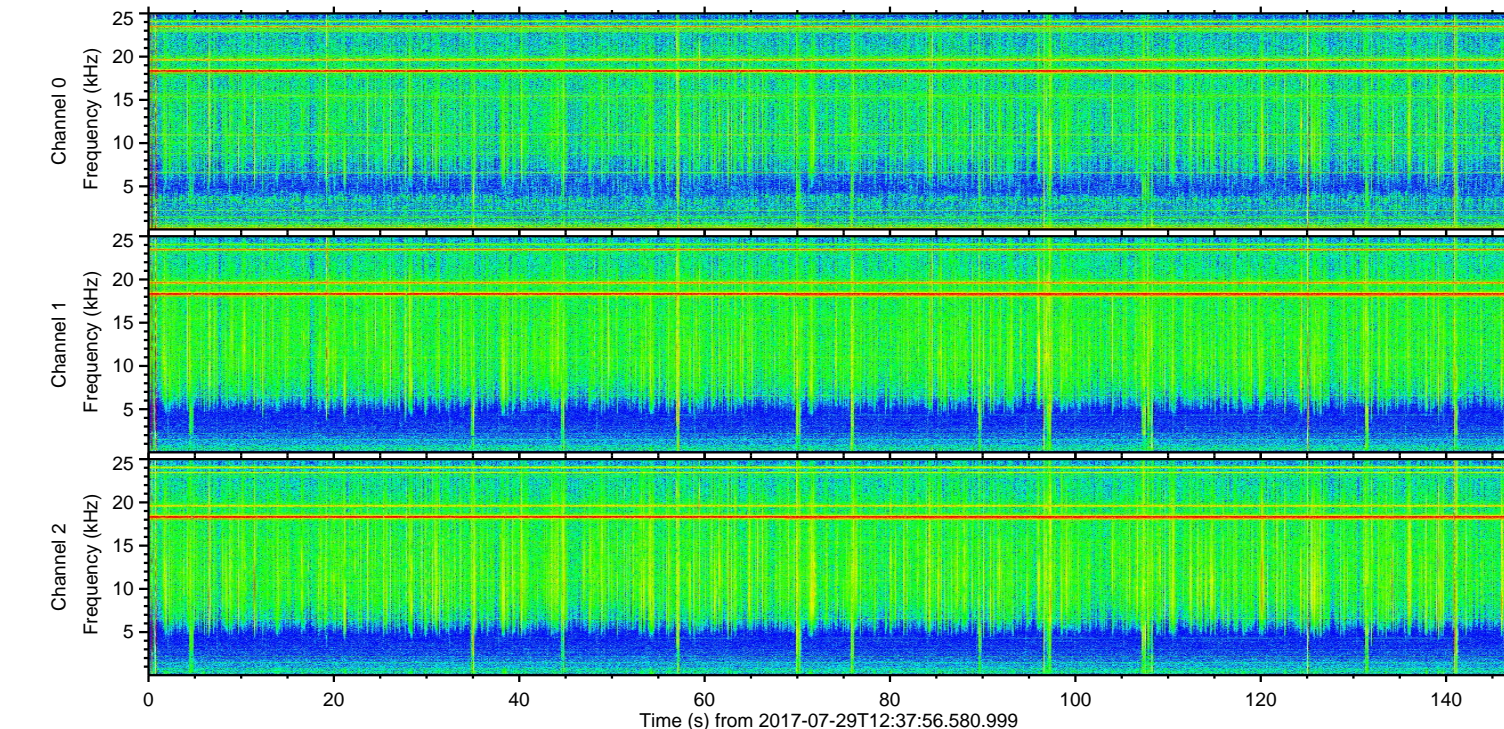
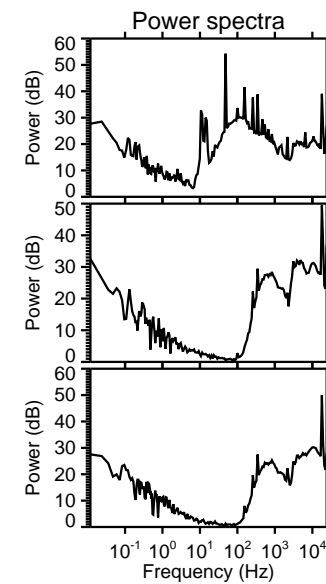
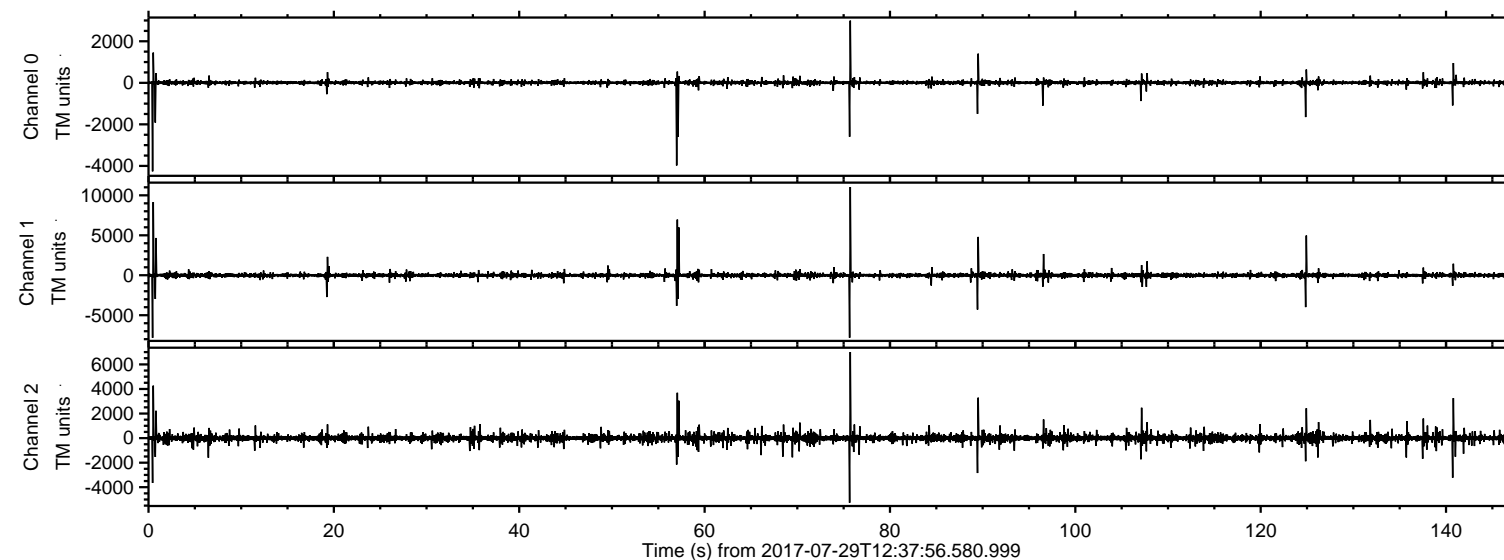
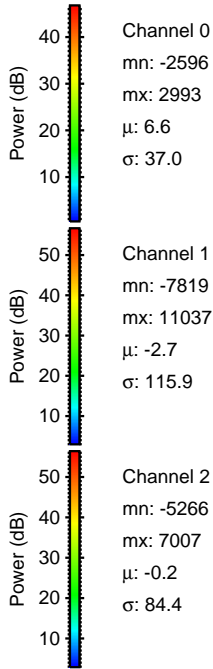
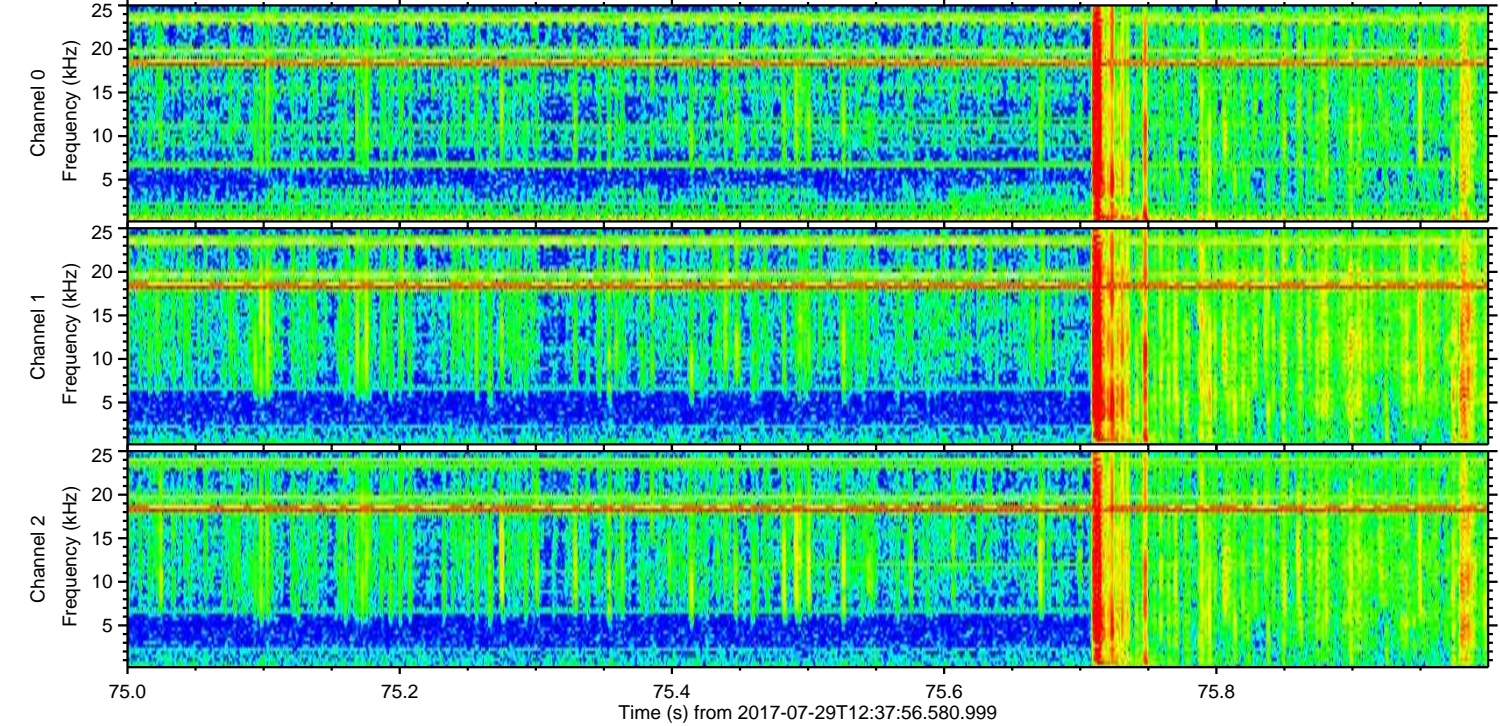
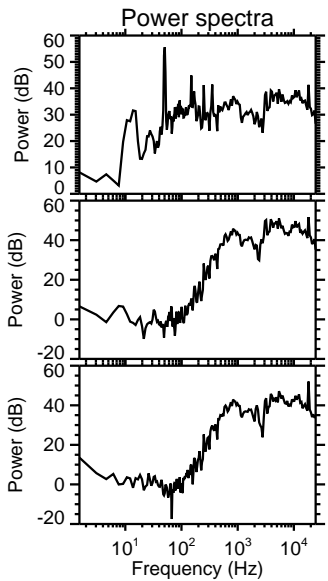
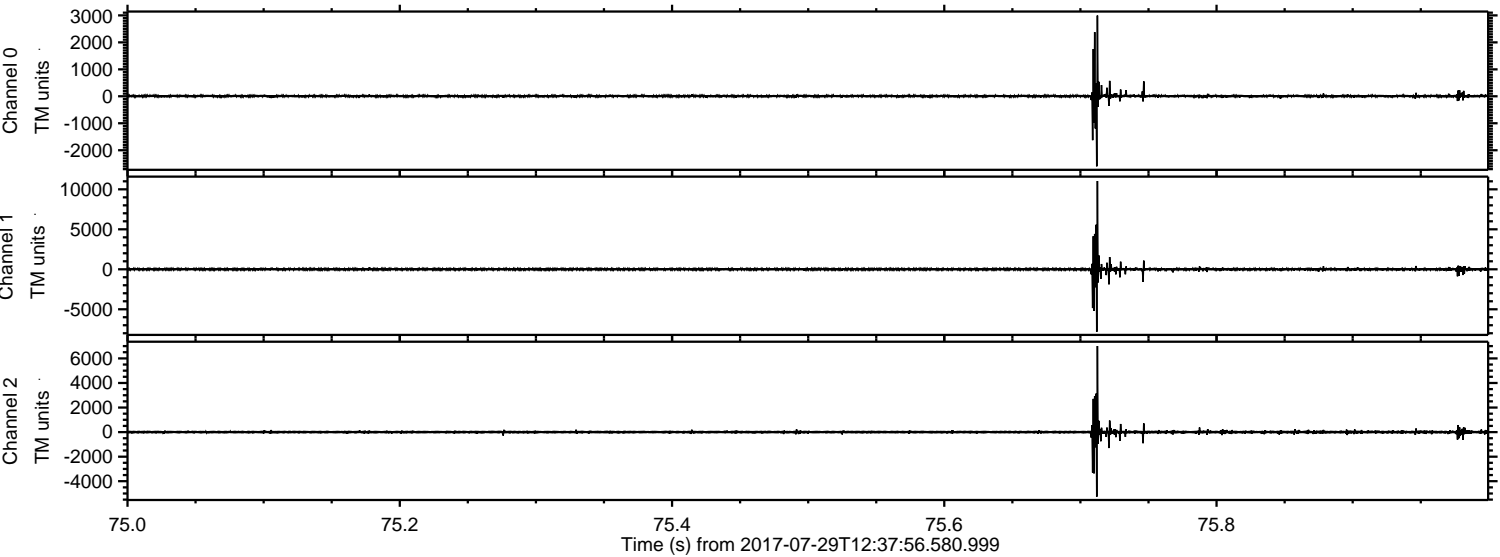

ELMAVAN 3D WAVEFORMS (Measured data sampled at 50 kHz) 51000 packets of 144 samples from 2017-07-29T12:37:56.580.999. Part 1/147

Processed Sat Jul 29 14:45:51 2017 by ELM ver.2012-10-06 from 001__elm20170729_123755__dat00.bin

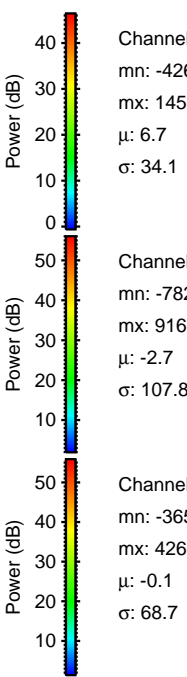
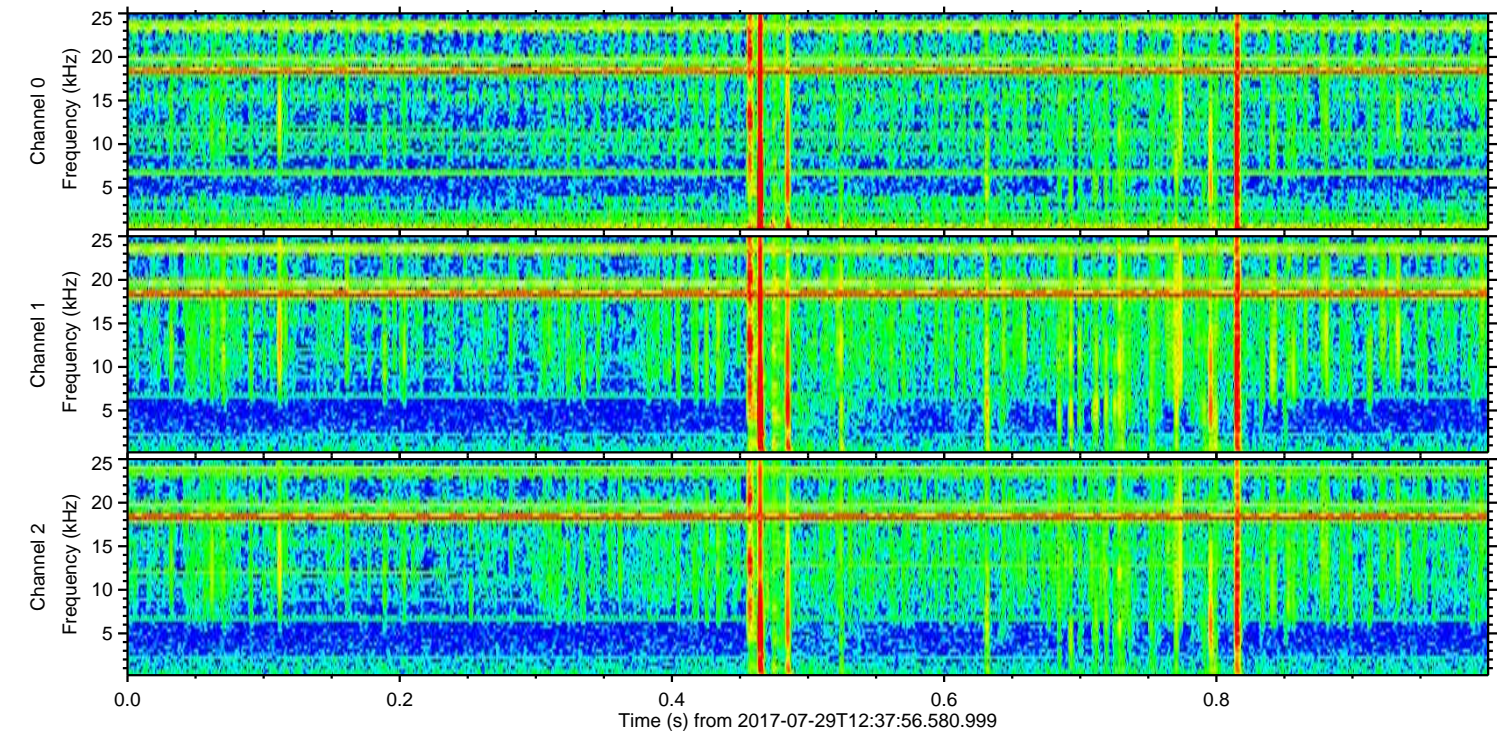
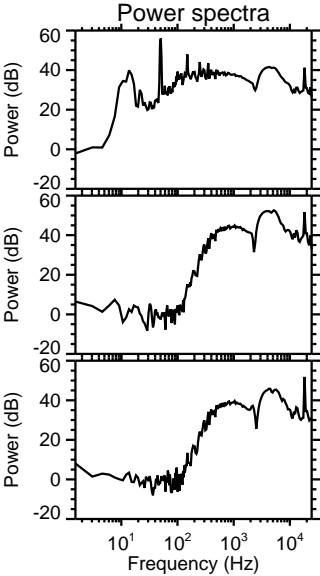
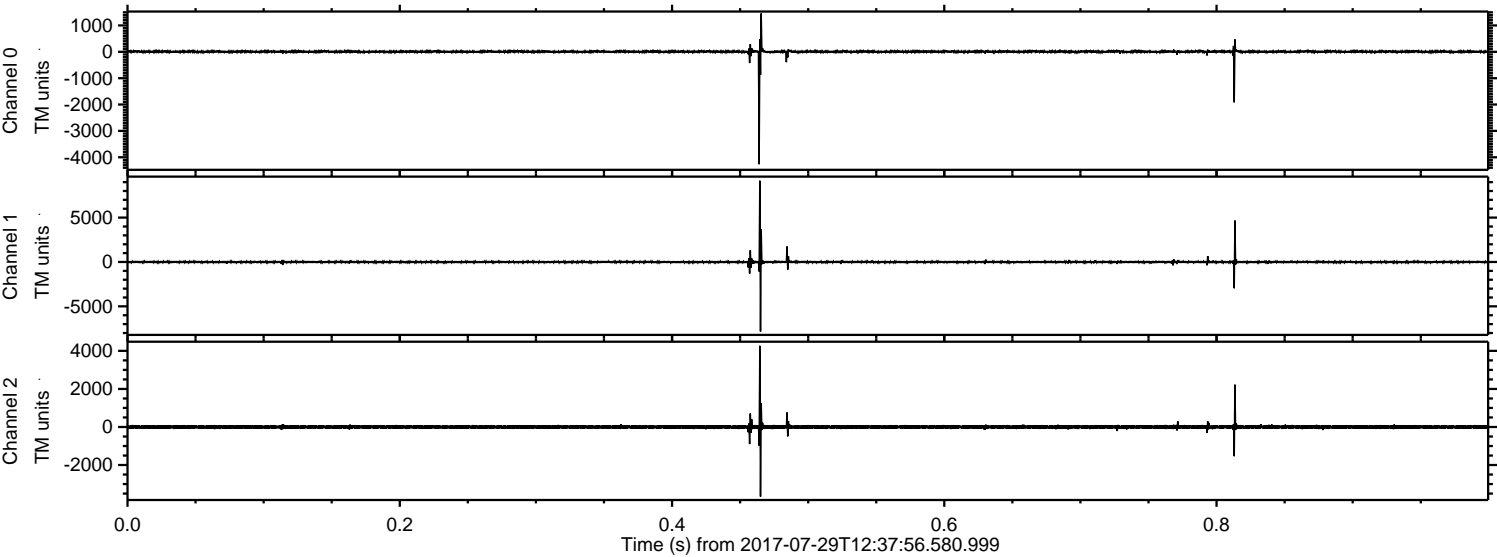

Processed Sat Jul 29 14:45:51 2017 by ELM ver.2012-10-06 from 001__elm20170729_123755__dat00.bin

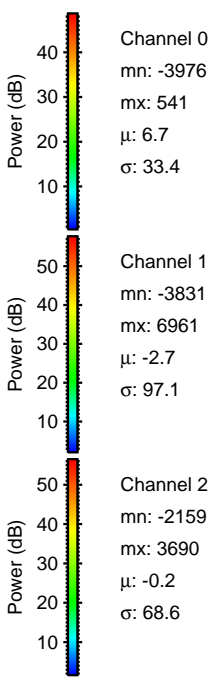
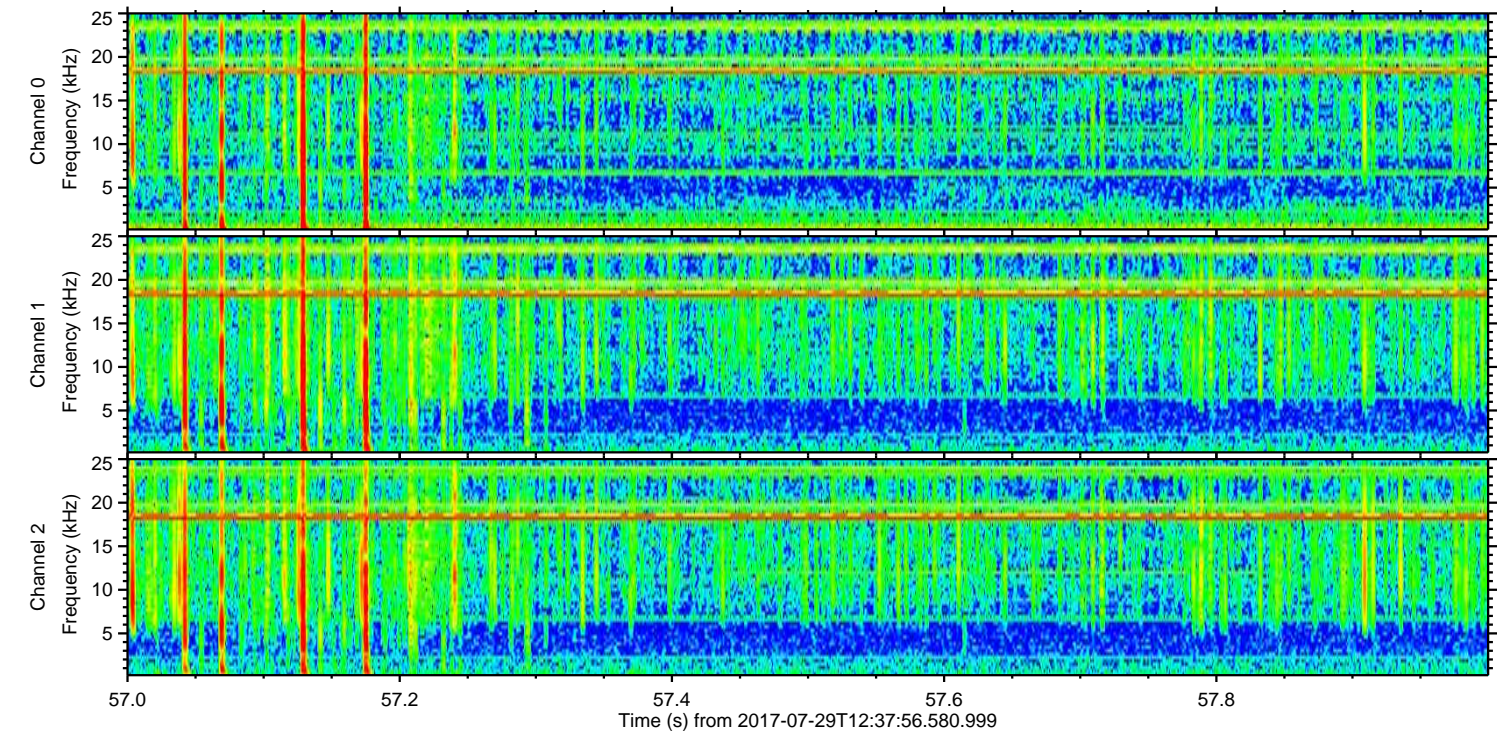
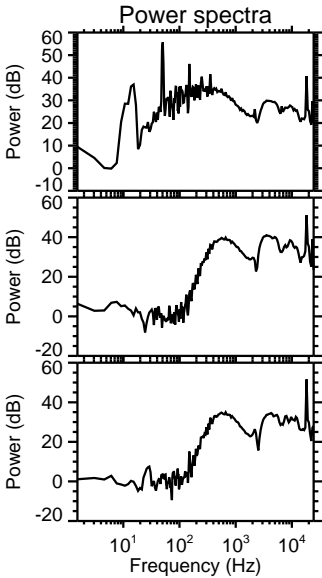
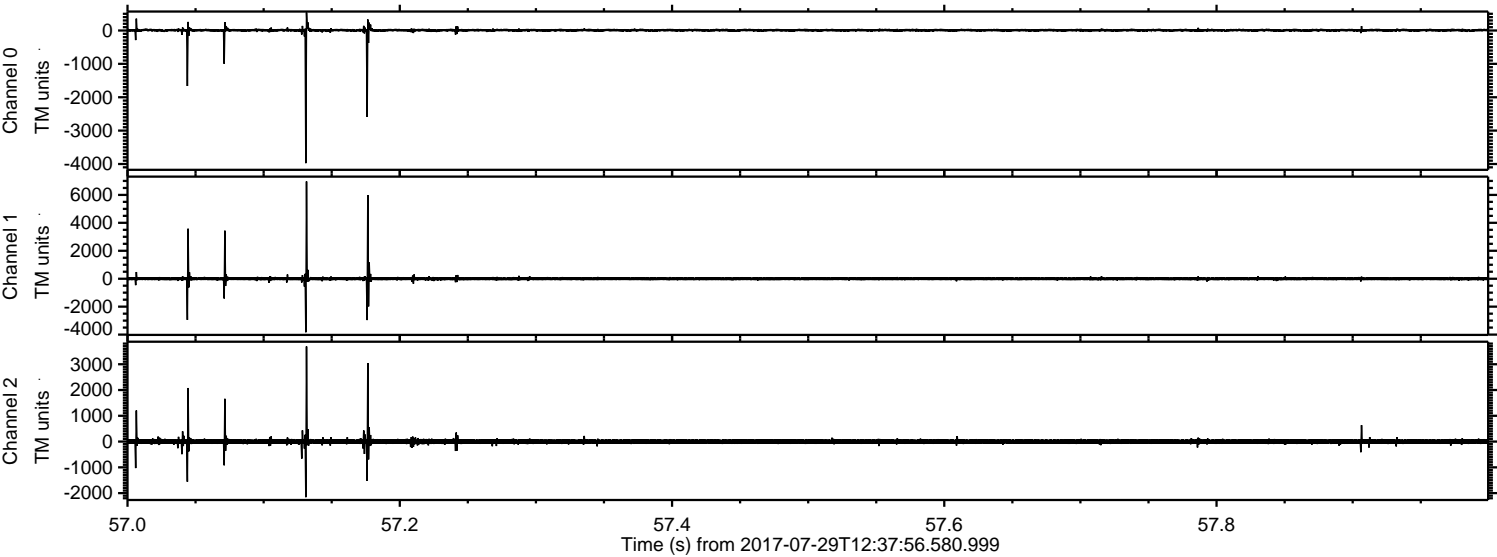

ELMAVAN 3D WAVEFORMS (Measured data sampled at 50 kHz) 51000 packets of 144 samples from 2017-07-29T12:37:56.580.999. Part 125/147

Processed Sat Jul 29 14:45:52 2017 by ELM ver.2012-10-06 from 001__elm20170729_123755__dat00.bin

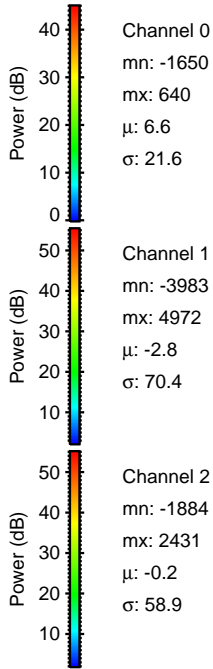
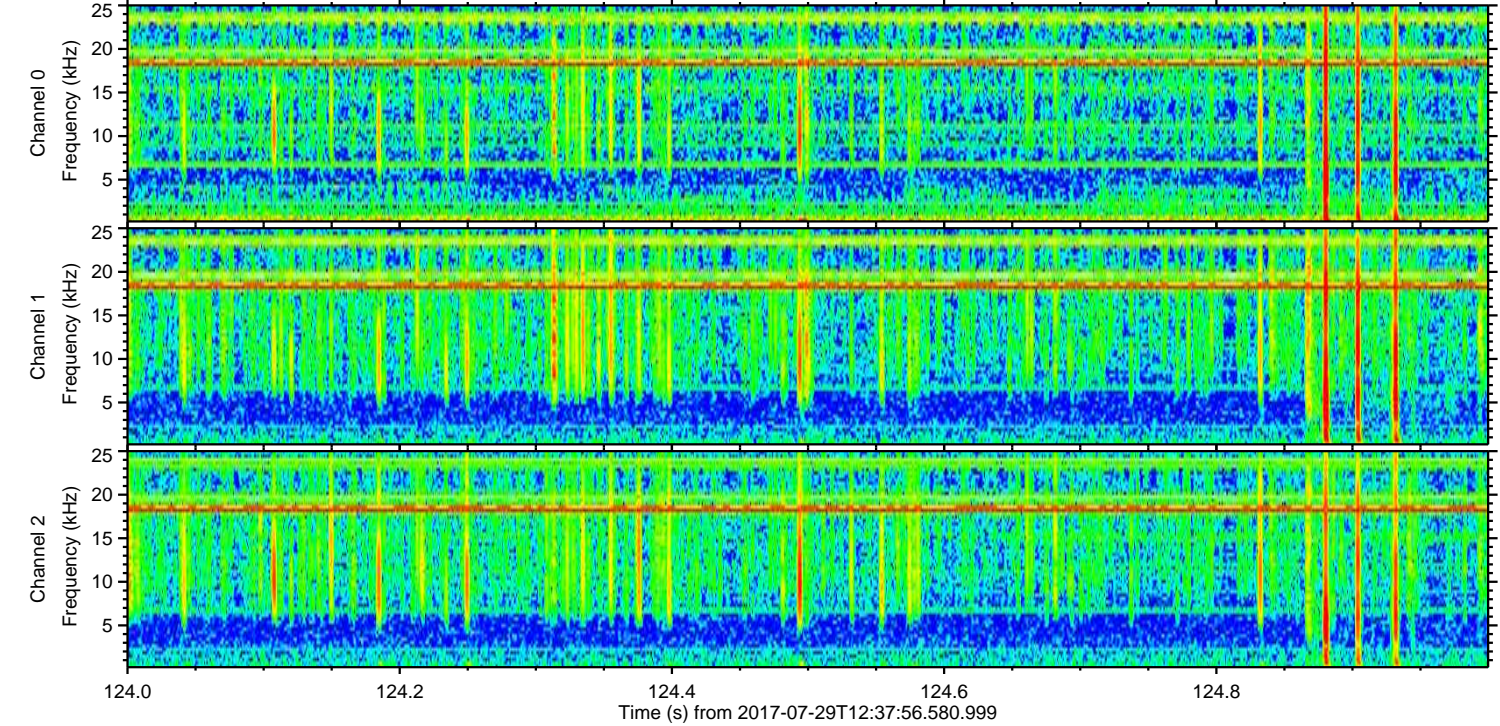
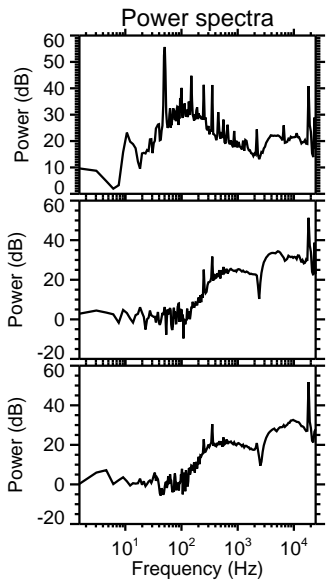
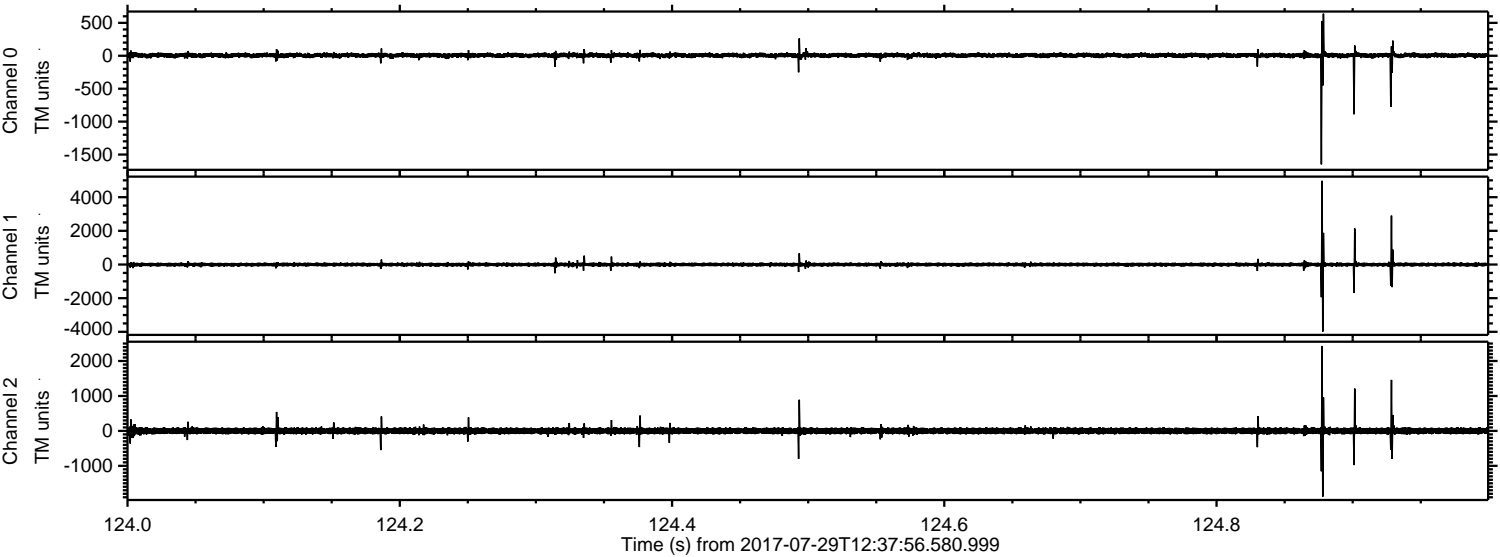

Processed Sat Jul 29 14:45:53 2017 by ELM ver.2012-10-06 from 001__elm20170729_123755__dat00.bin

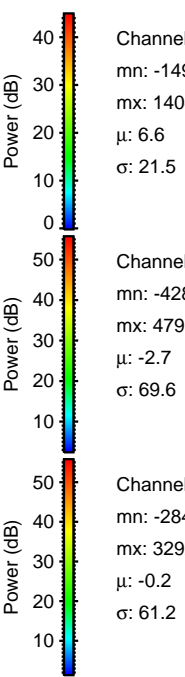
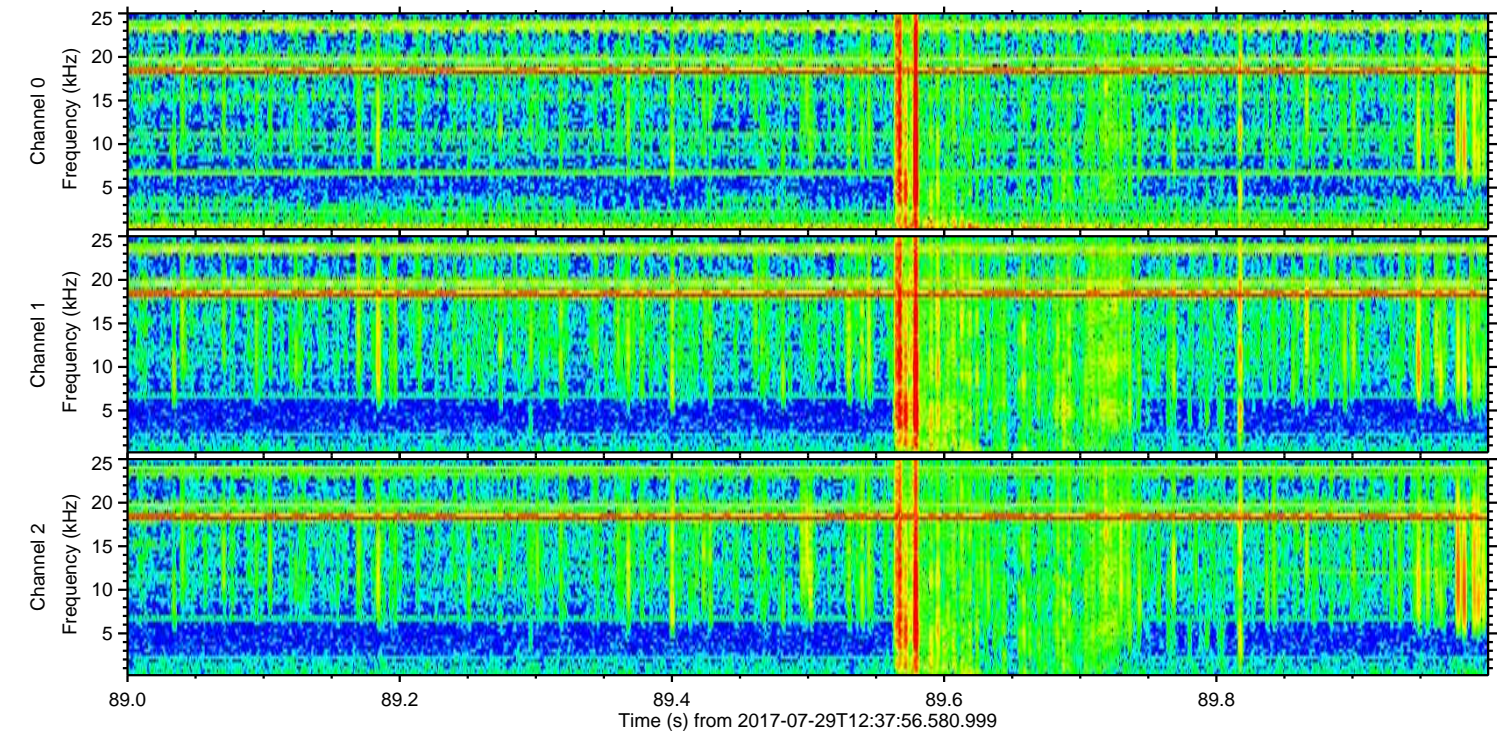
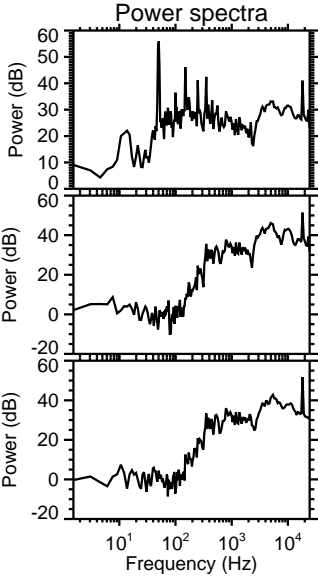
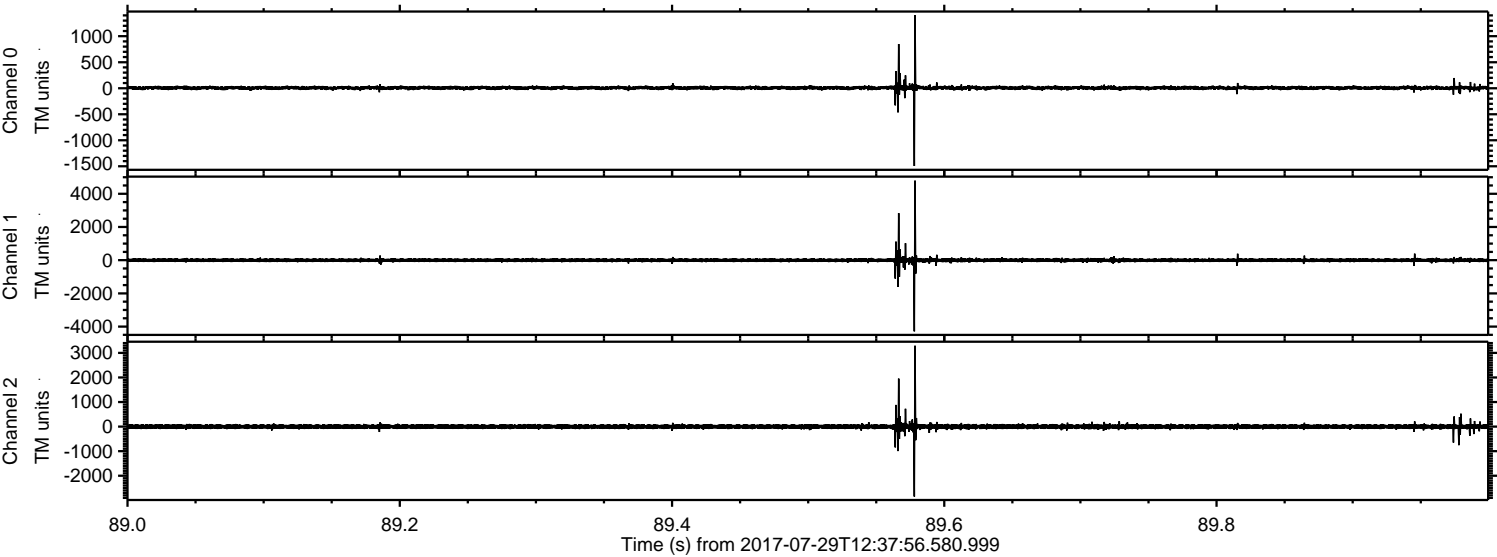

ELMAVAN 3D WAVEFORMS (Measured data sampled at 50 kHz) 51000 packets of 144 samples from 2017-07-29T12:37:56.580.999. Part 141/147

Processed Sat Jul 29 14:45:53 2017 by ELM ver.2012-10-06 from 001__elm20170729_123755__dat00.bin

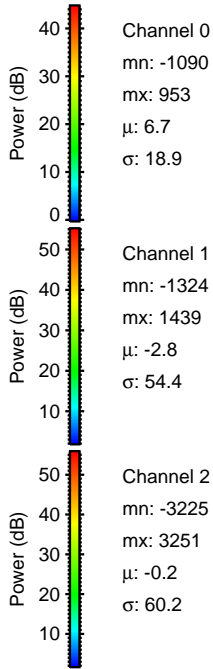
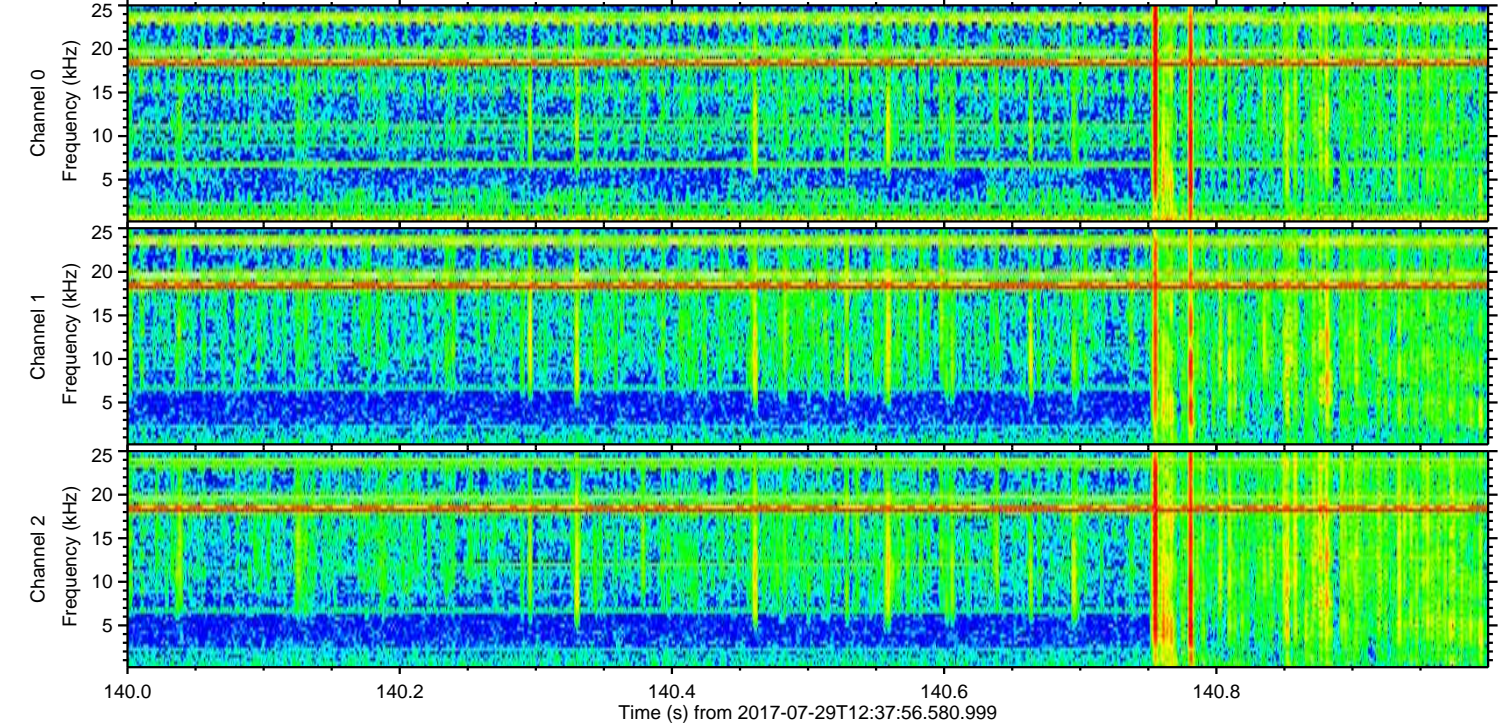
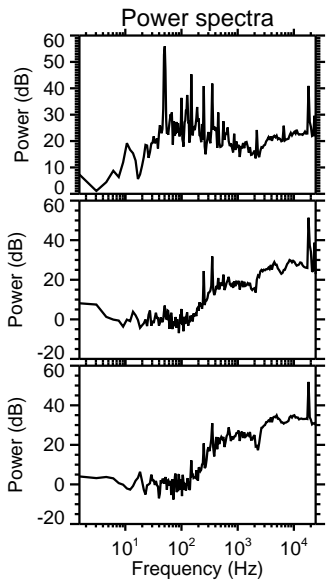
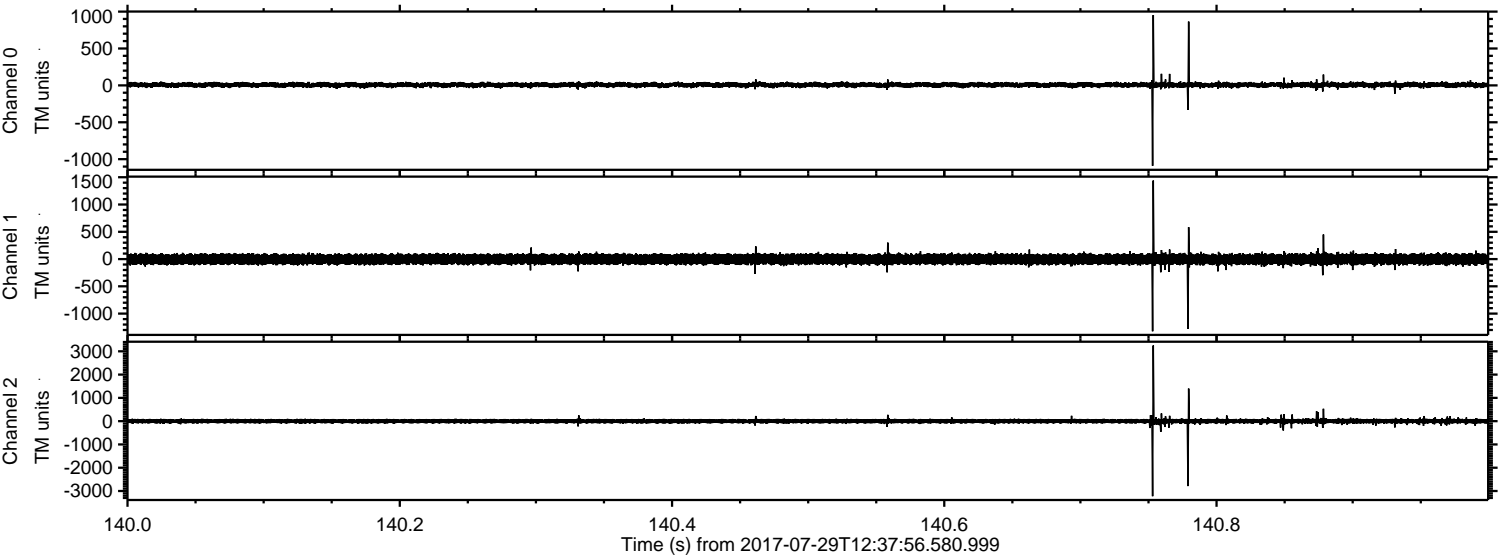

Processed Sat Jul 29 14:45:54 2017 by ELM ver.2012-10-06 from 001__elm20170729_123755__dat00.bin

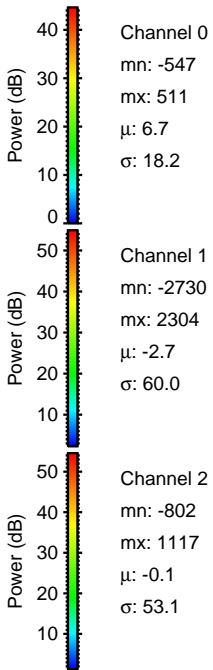
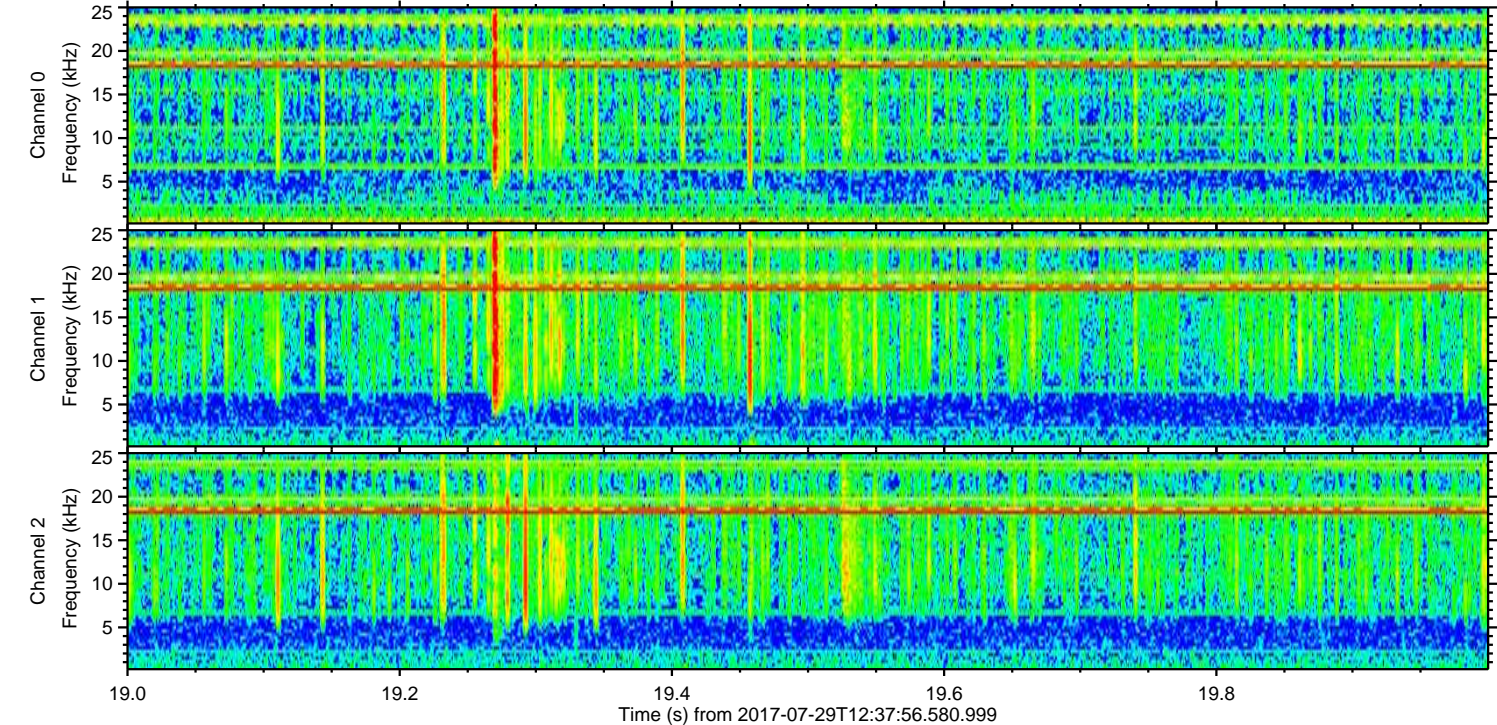
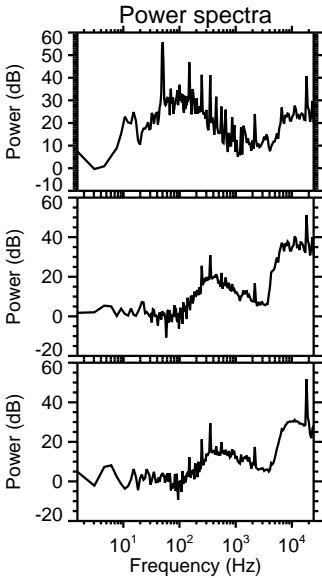
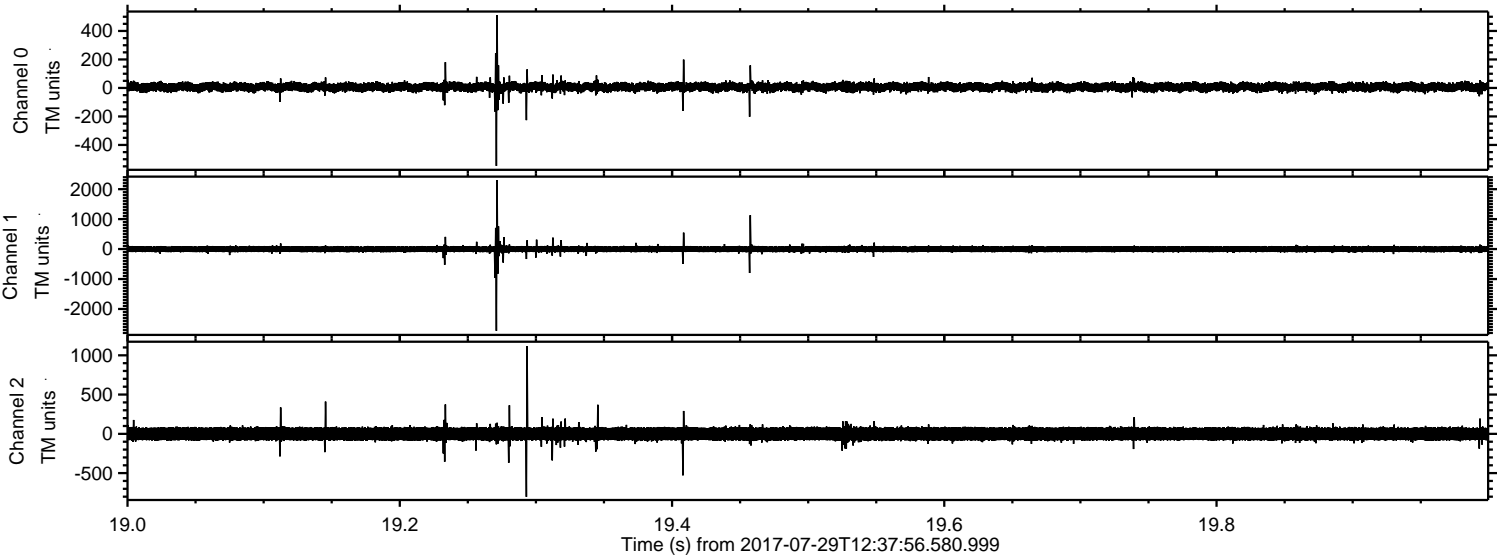

Processed Sat Jul 29 14:45:55 2017 by ELM ver.2012-10-06 from 001__elm20170729_123755__dat00.bin

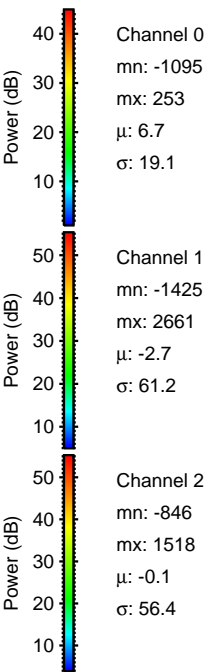
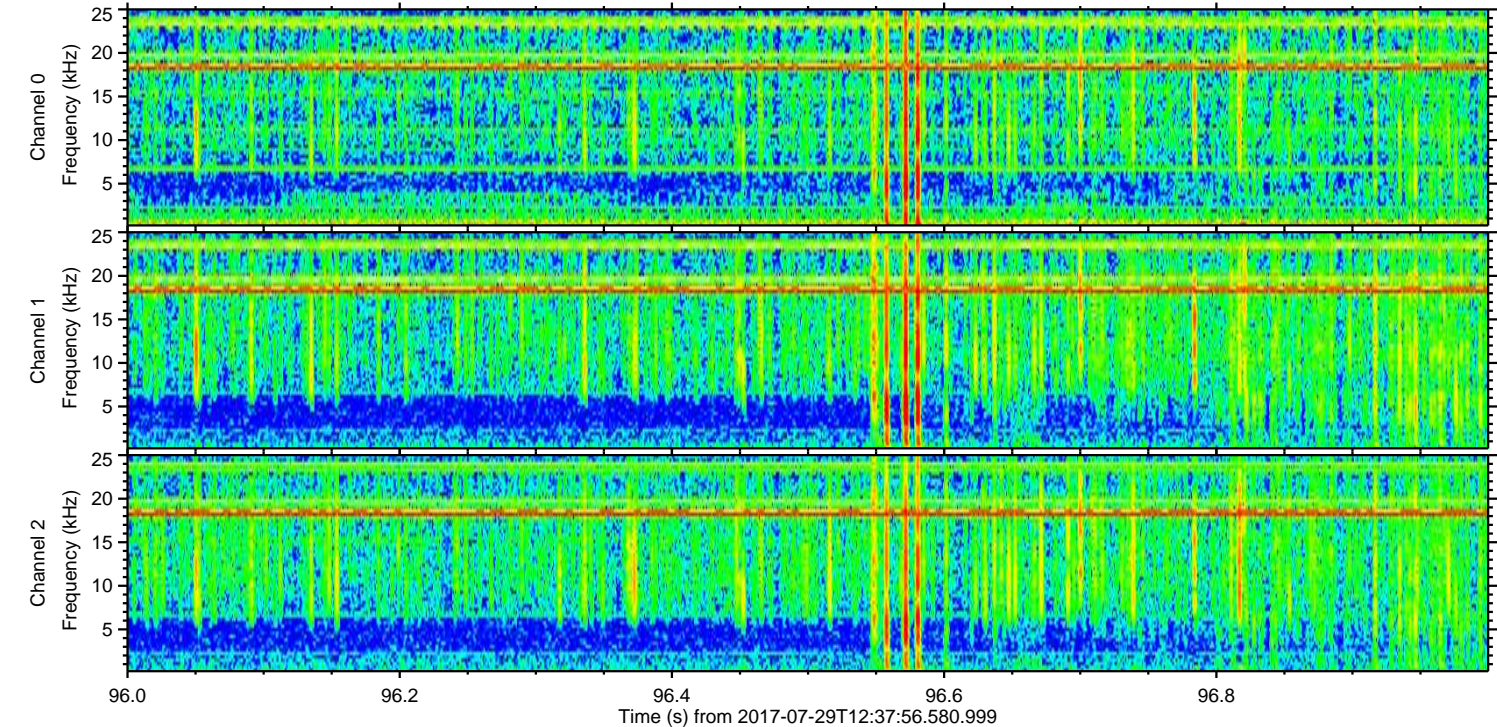
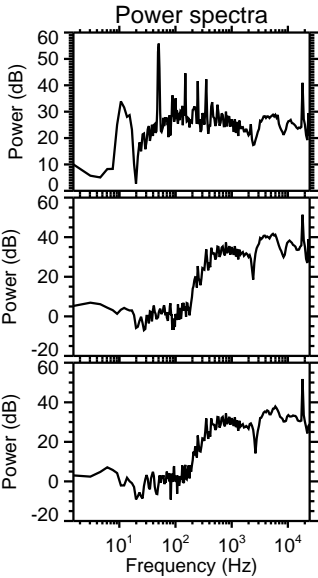
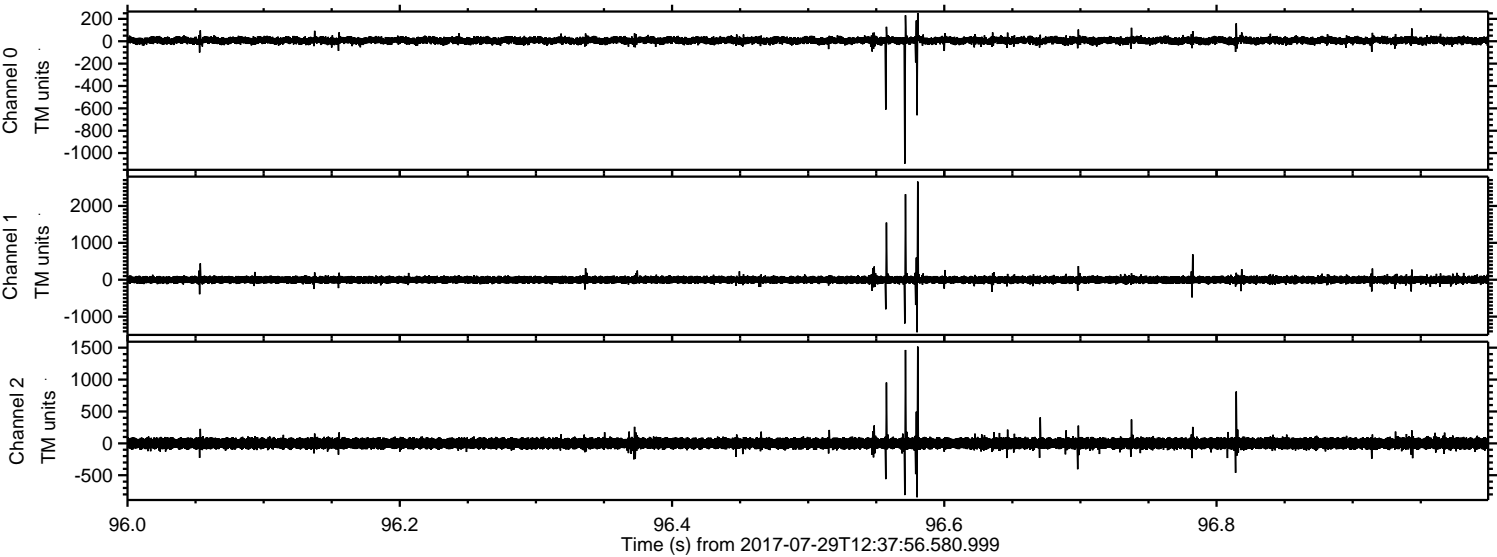

Channel 0
mn: -1095
mx: 253
 μ : 6.7
 σ : 19.1

Channel 1
mn: -1425
mx: 2661
 μ : -2.7
 σ : 61.2

Channel 2
mn: -846
mx: 1518
 μ : -0.1
 σ : 56.4

Processed Sat Jul 29 14:45:55 2017 by ELM ver.2012-10-06 from 001__elm20170729_123755__dat00.bin

