

ELMAVAN 3D WAVEFORMS (Measured data sampled at 50 kHz) 51000 packets of 144 samples from 2017-07-27T21:26:20.642.999.

Processed Thu Jul 27 23:34:18 2017 by ELM ver.2012-10-06 from 001__elm20170727_212619__dat00.bin

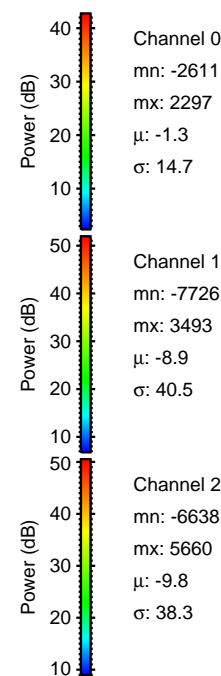
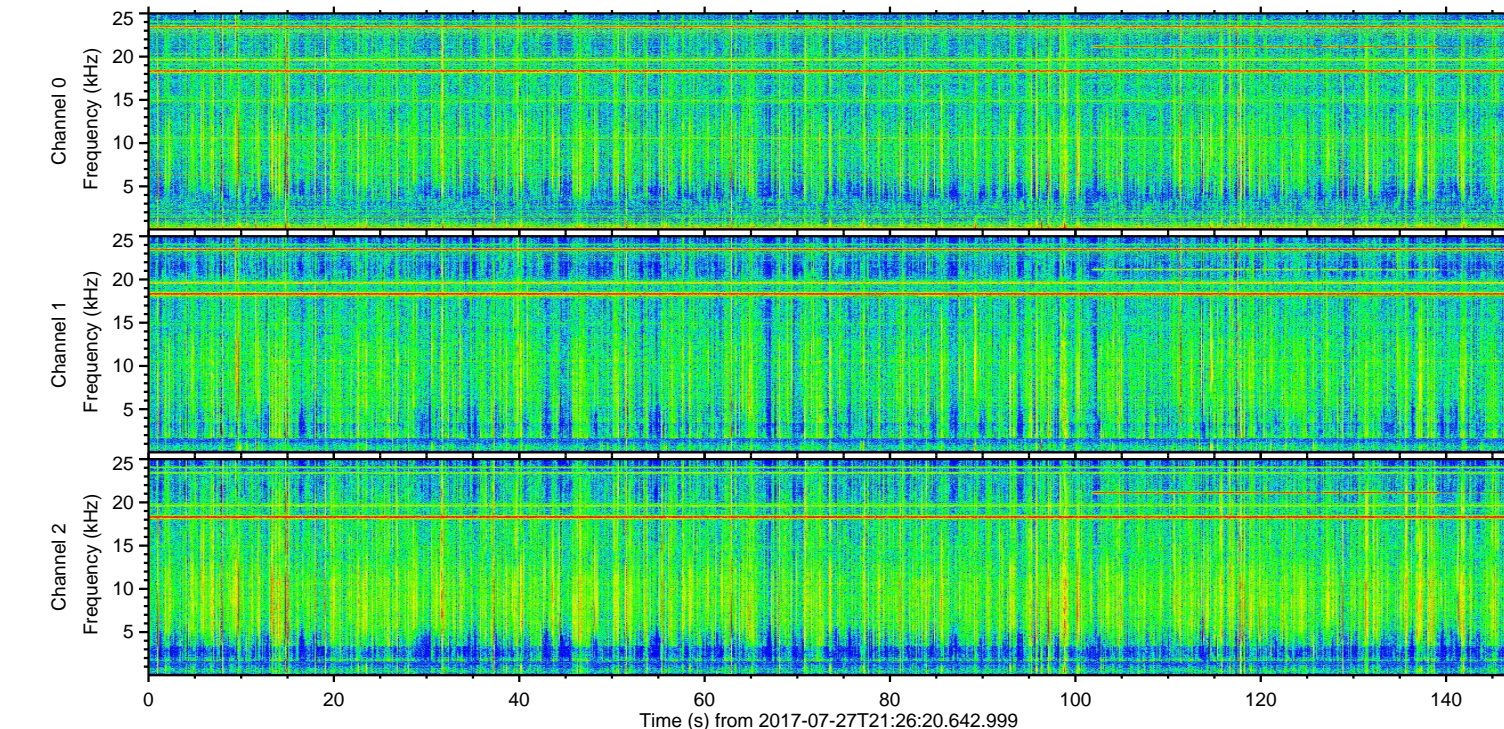
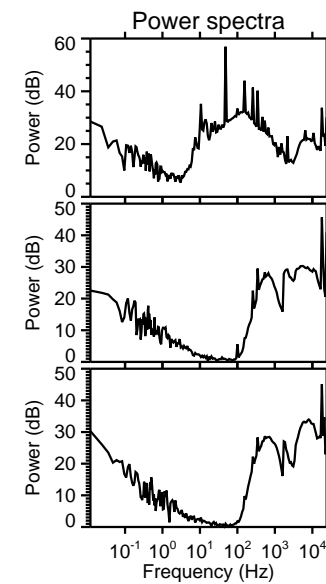
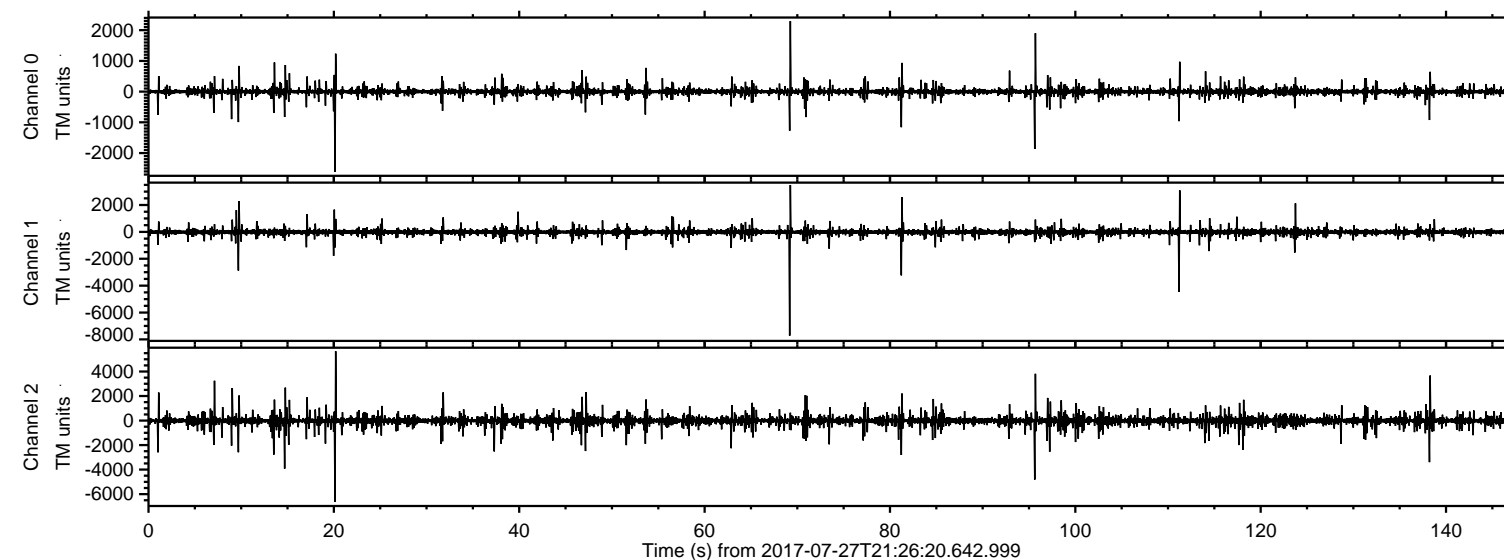

ELMAVAN 3D WAVEFORMS (Measured data sampled at 50 kHz) 51000 packets of 144 samples from 2017-07-27T21:26:20.642.999. Part 70/147

Processed Thu Jul 27 23:34:24 2017 by ELM ver.2012-10-06 from 001__elm20170727_212619__dat00.bin

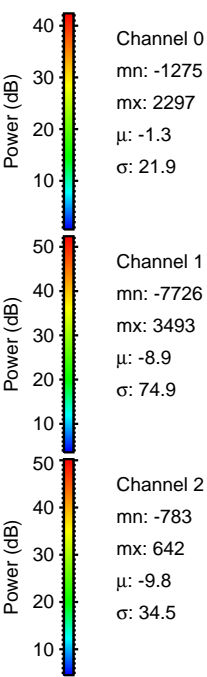
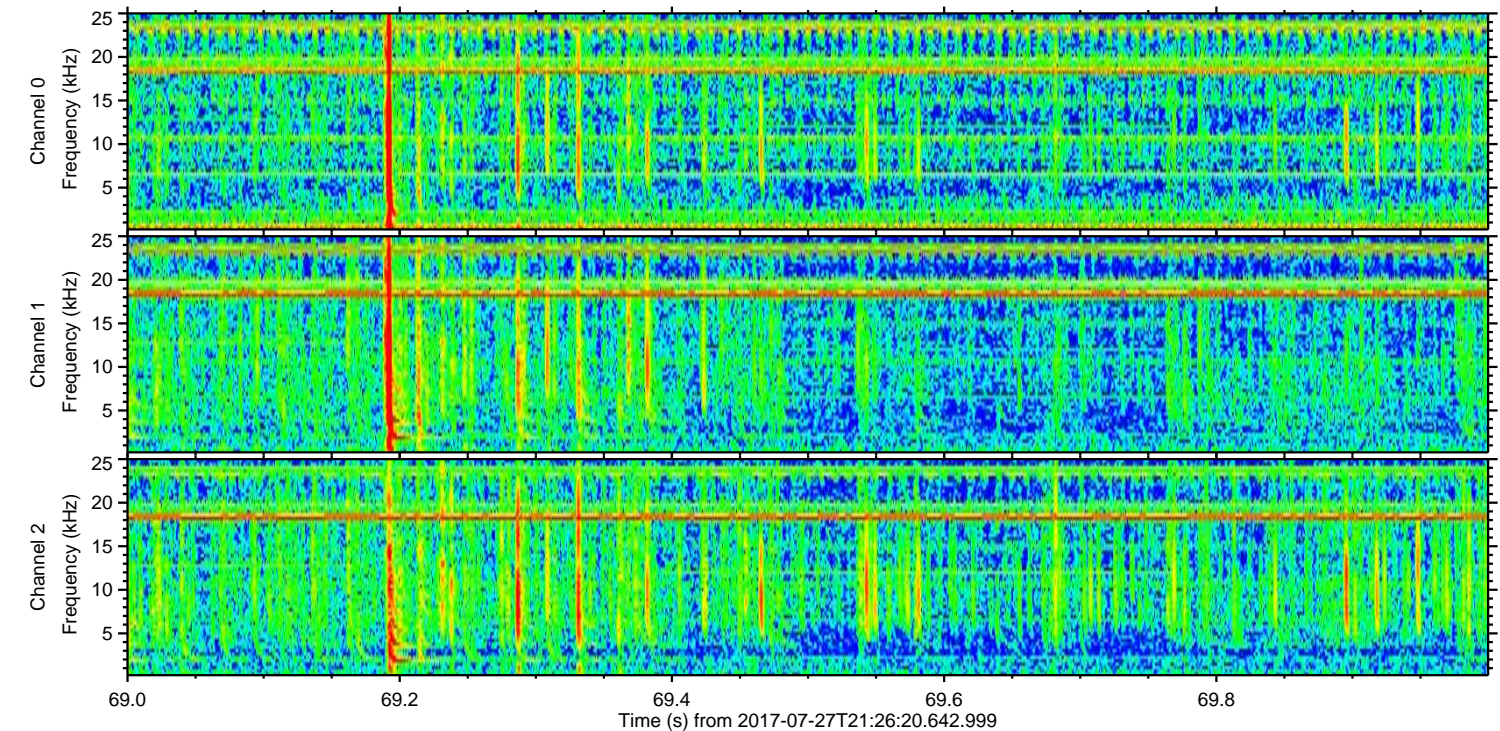
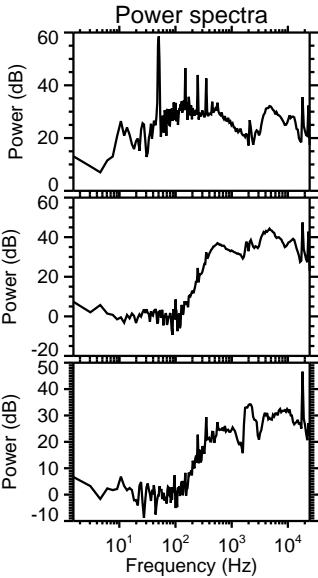
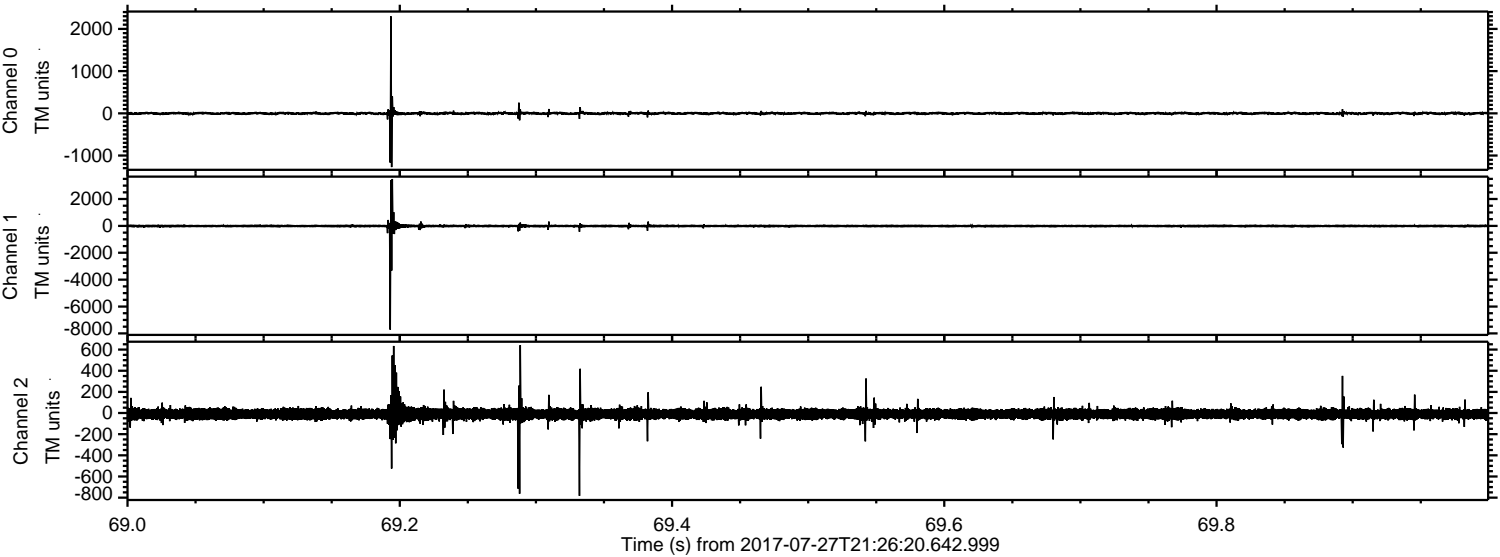

Processed Thu Jul 27 23:34:25 2017 by ELM ver.2012-10-06 from 001__elm20170727_212619__dat00.bin

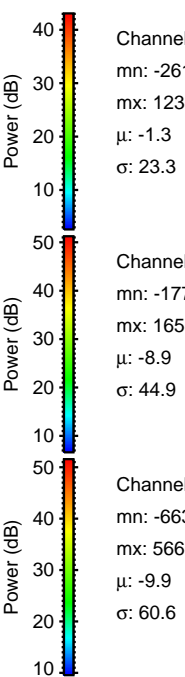
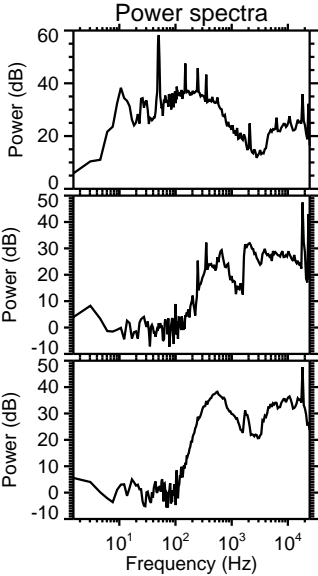
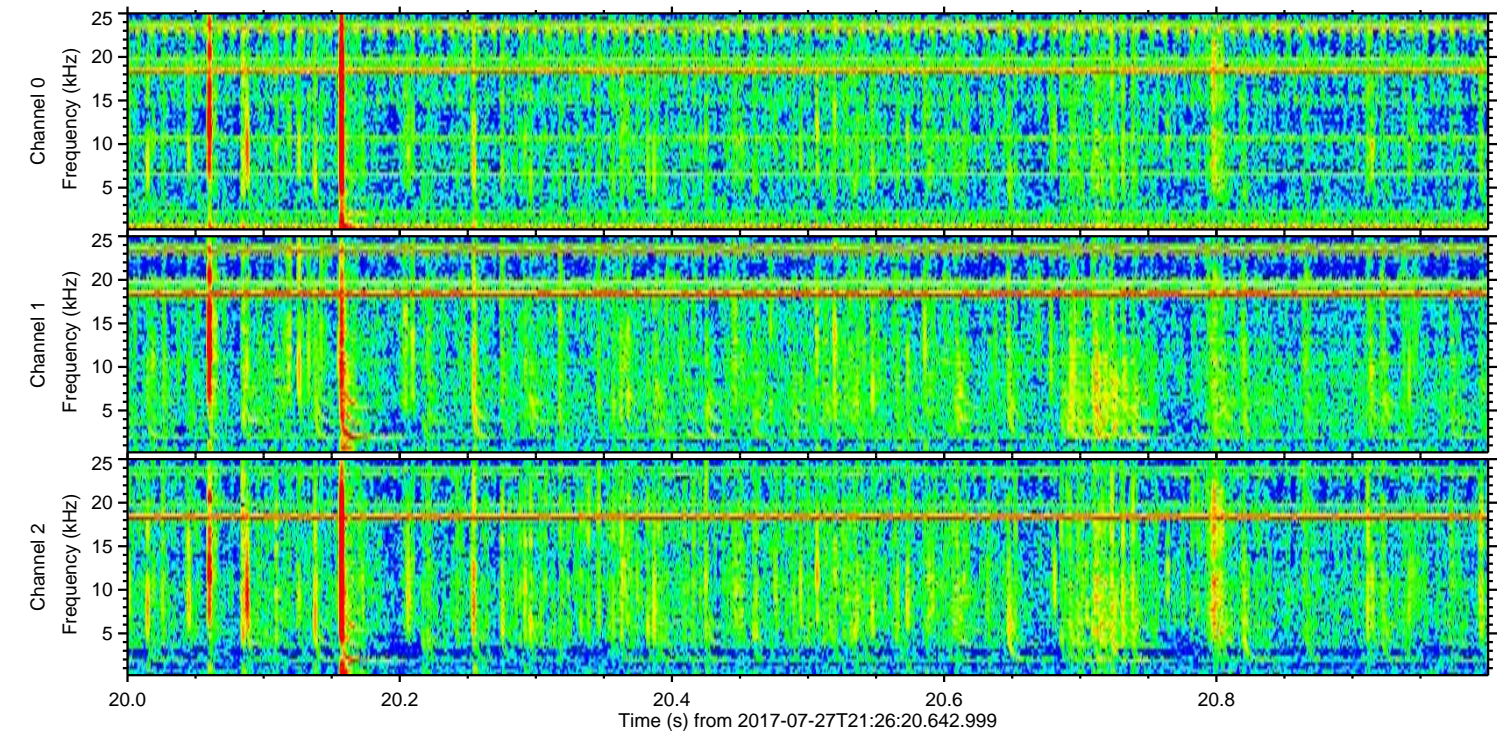
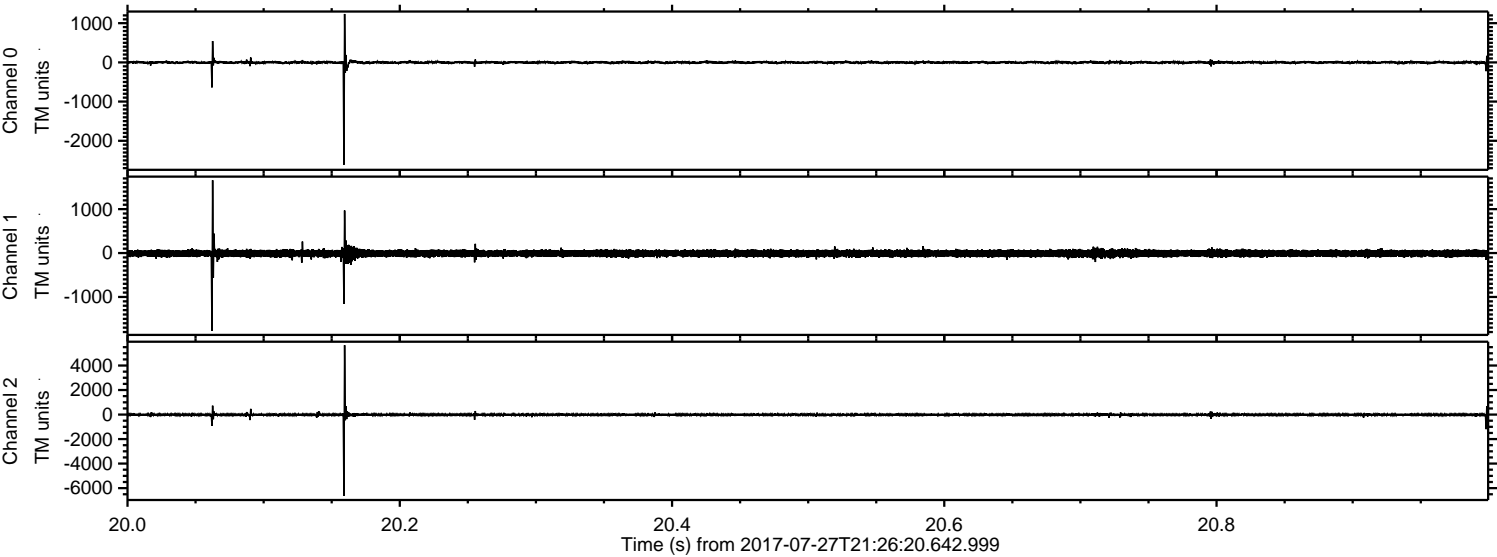

Processed Thu Jul 27 23:34:25 2017 by ELM ver.2012-10-06 from 001__elm20170727_212619__dat00.bin

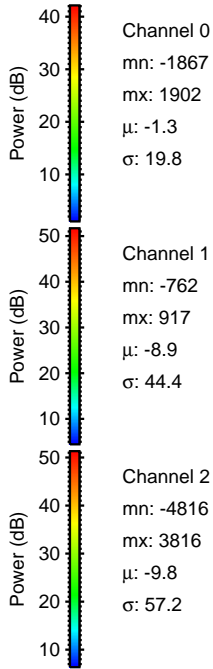
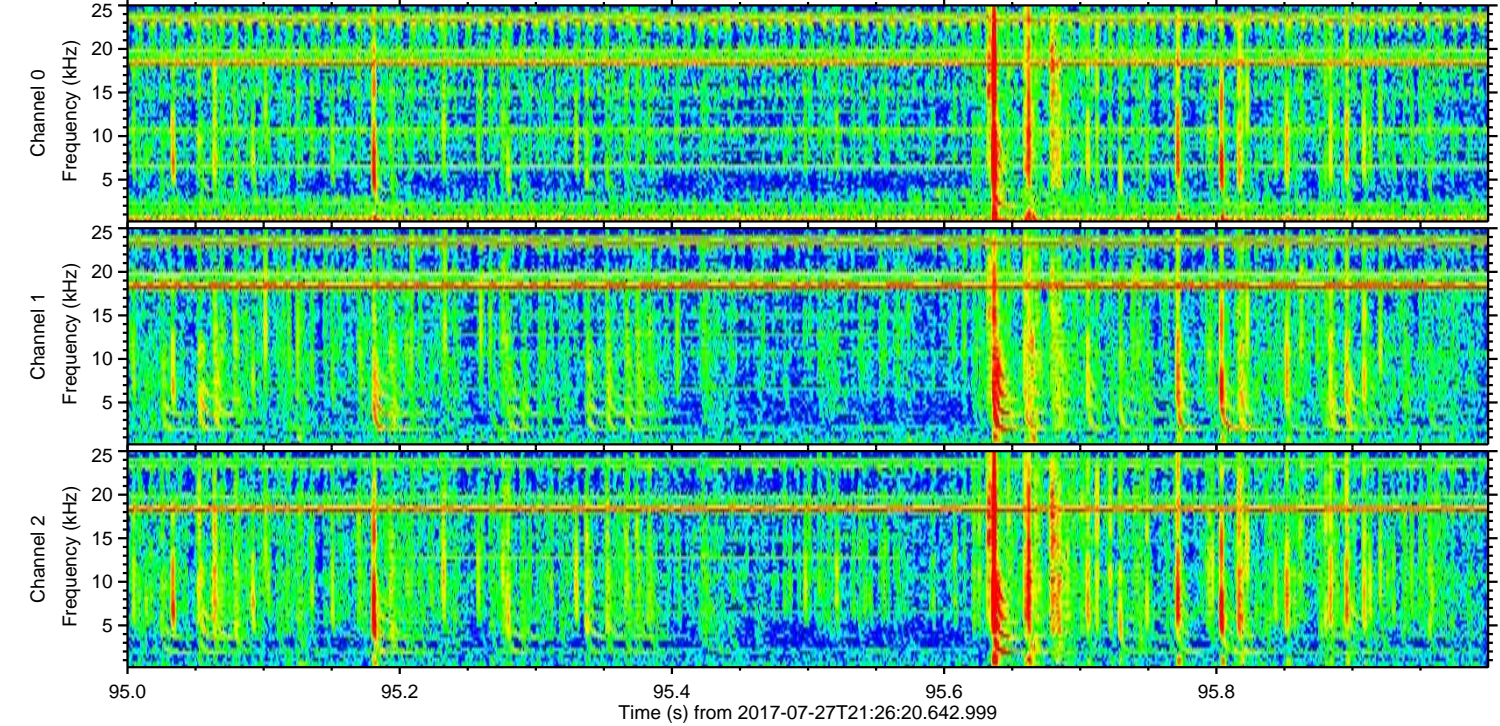
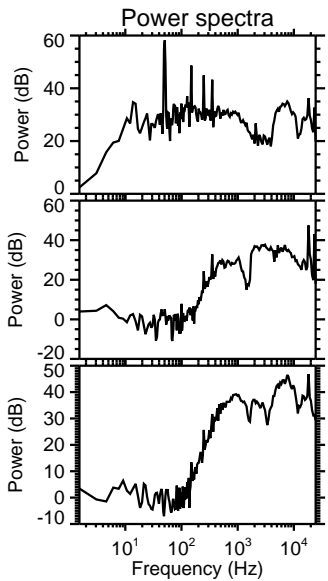
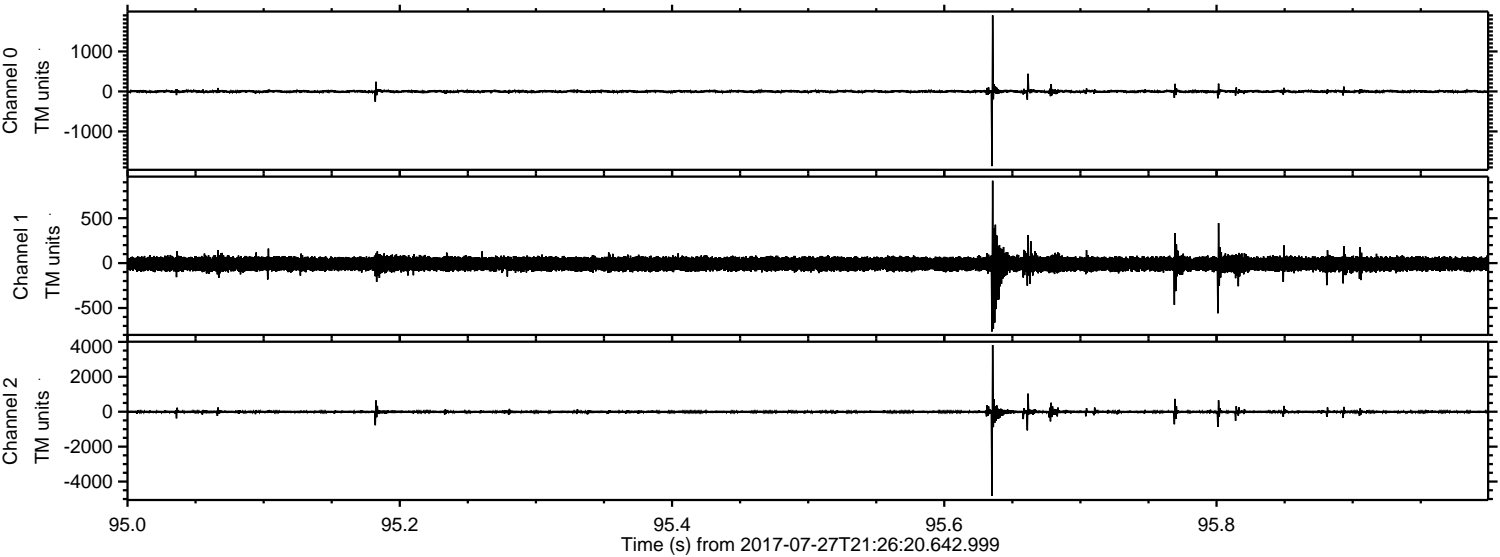

Channel 0
mn: -1867
mx: 1902
 μ : -1.3
 σ : 19.8

Channel 1
mn: -762
mx: 917
 μ : -8.9
 σ : 44.4

Channel 2
mn: -4816
mx: 3816
 μ : -9.8
 σ : 57.2

ELMAVAN 3D WAVEFORMS (Measured data sampled at 50 kHz) 51000 packets of 144 samples from 2017-07-27T21:26:20.642.999. Part 112/147

Processed Thu Jul 27 23:34:26 2017 by ELM ver.2012-10-06 from 001__elm20170727_212619__dat00.bin

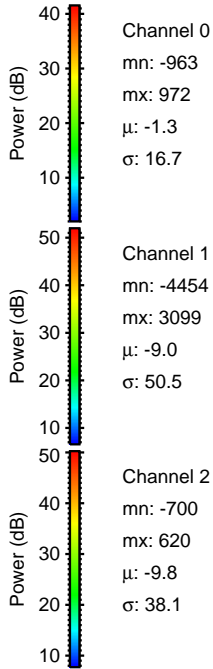
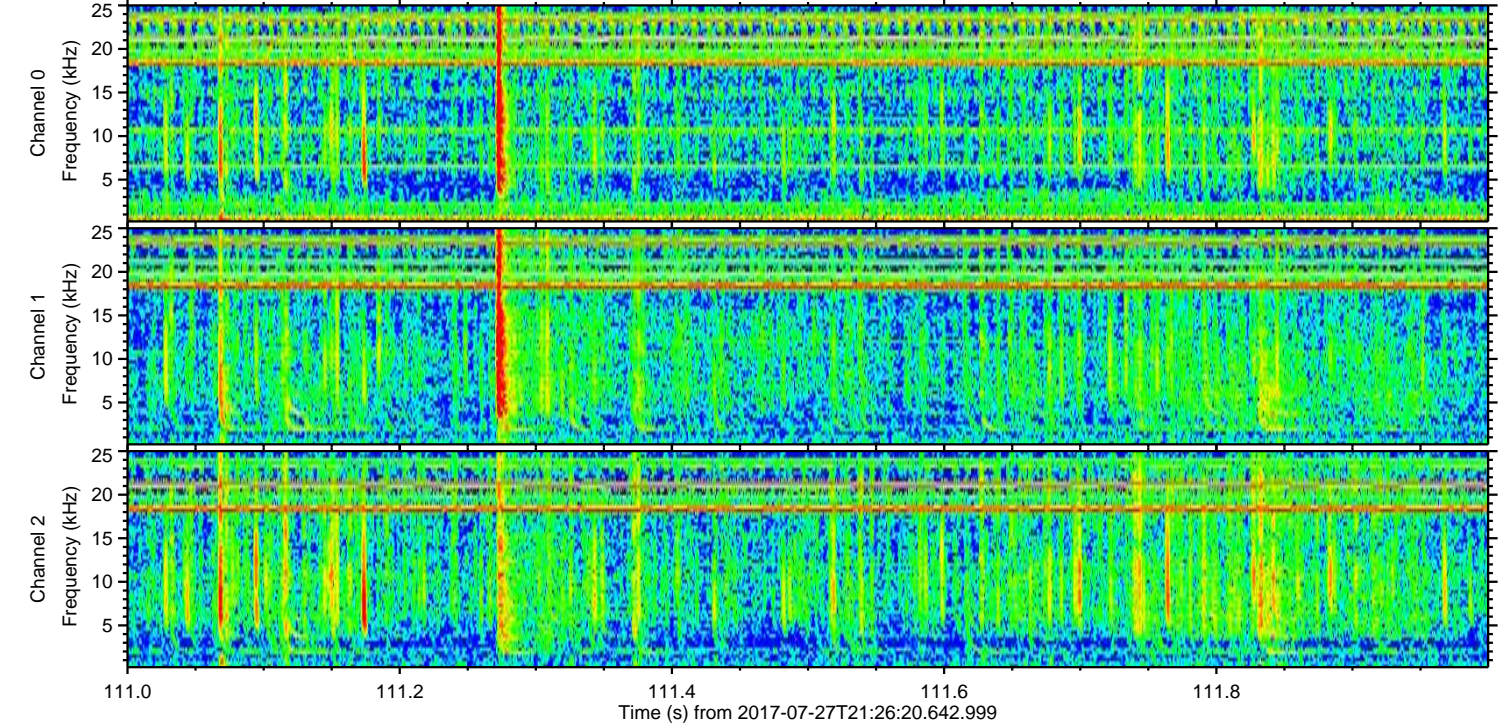
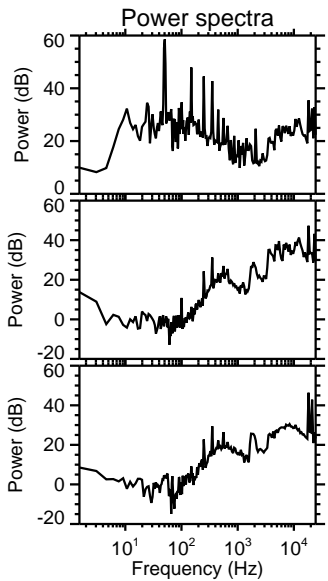
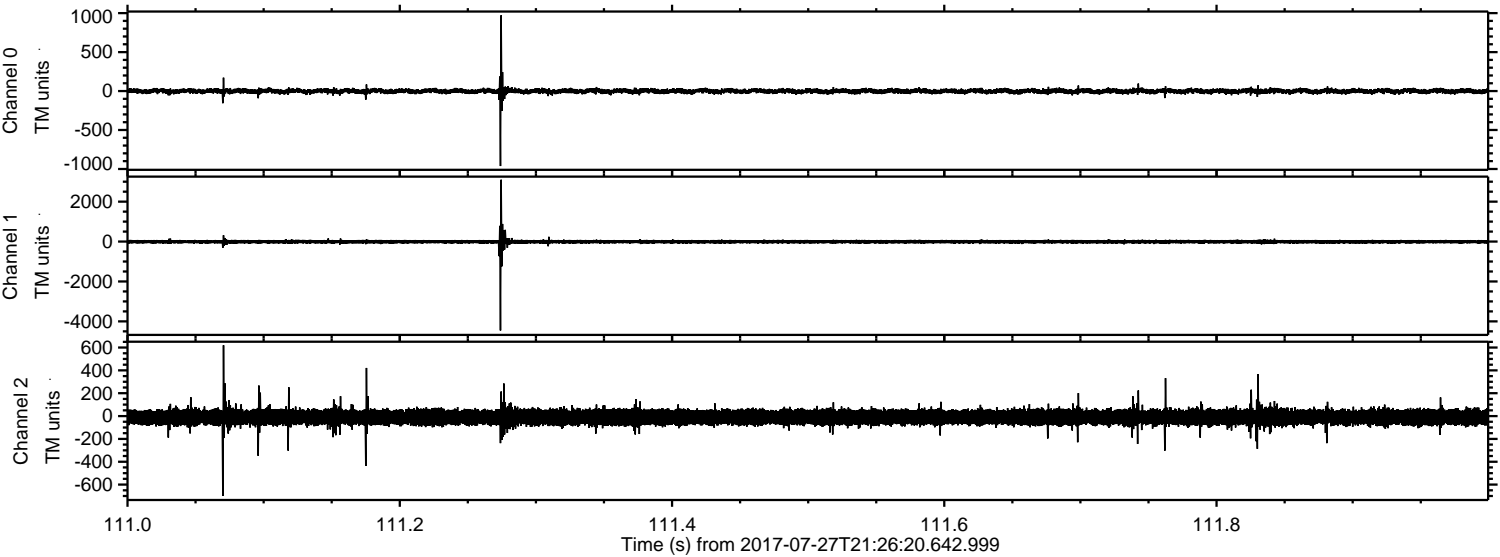

Processed Thu Jul 27 23:34:27 2017 by ELM ver.2012-10-06 from 001__elm20170727_212619__dat00.bin

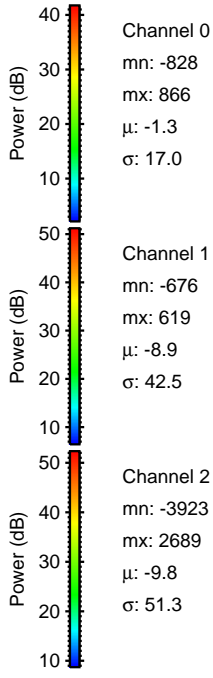
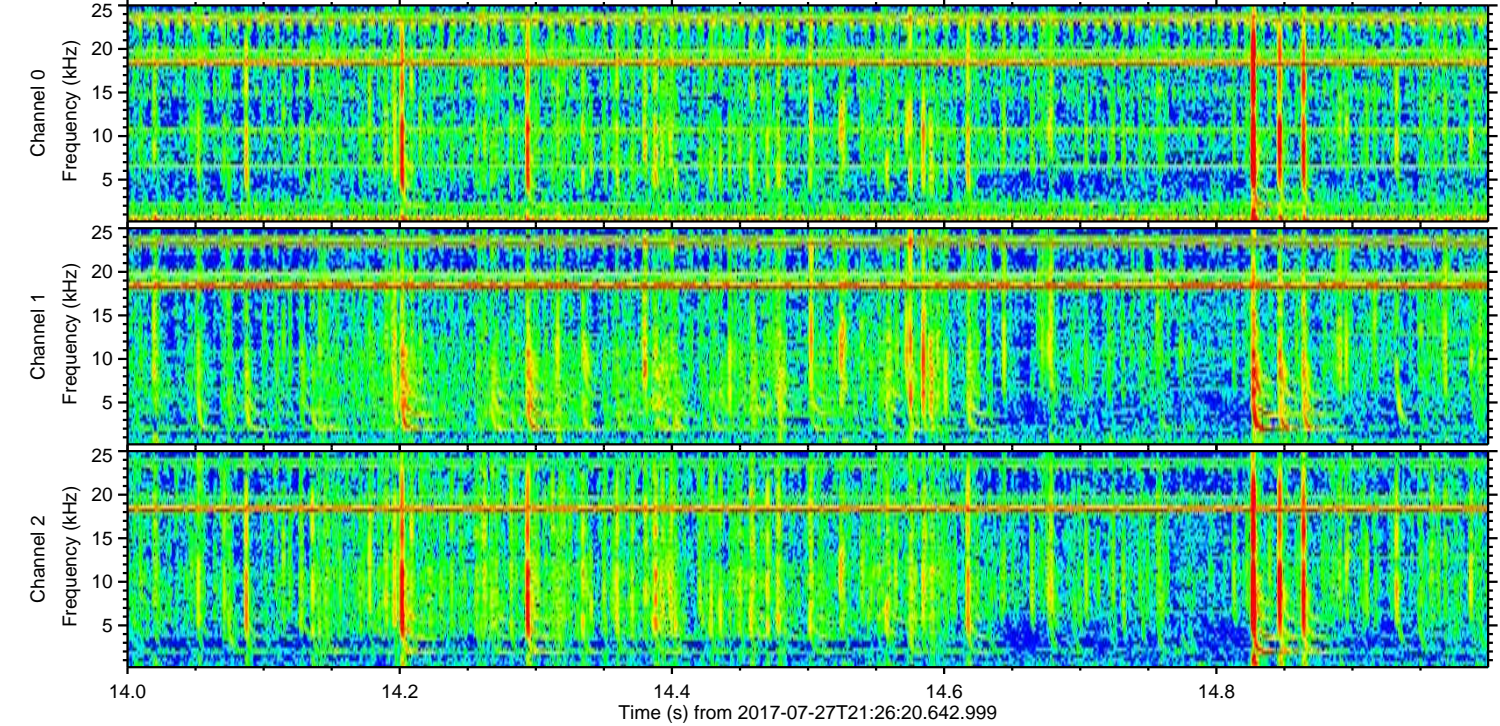
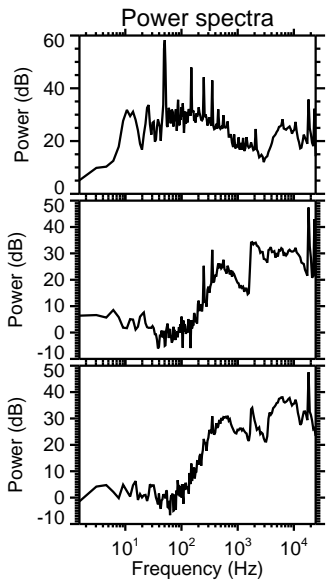
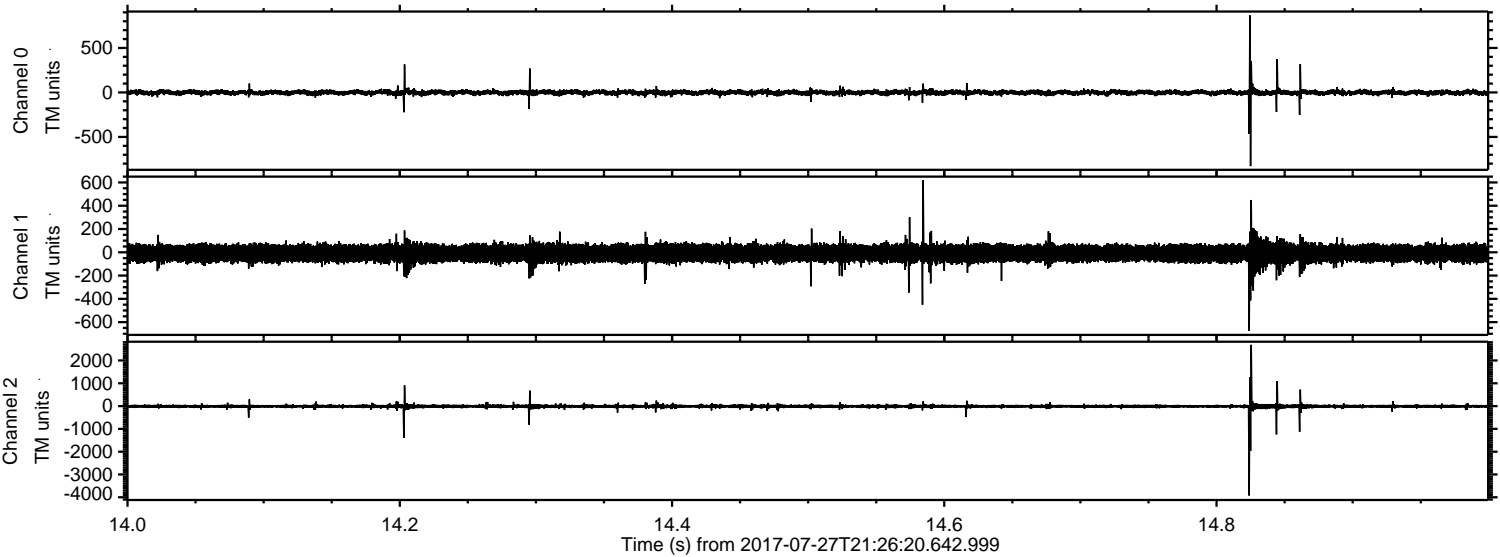

ELMAVAN 3D WAVEFORMS (Measured data sampled at 50 kHz) 51000 packets of 144 samples from 2017-07-27T21:26:20.642.999. Part 139/147

Processed Thu Jul 27 23:34:27 2017 by ELM ver.2012-10-06 from 001__elm20170727_212619__dat00.bin

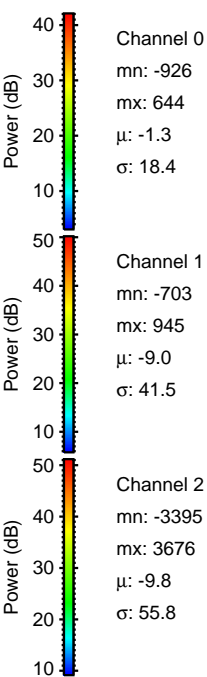
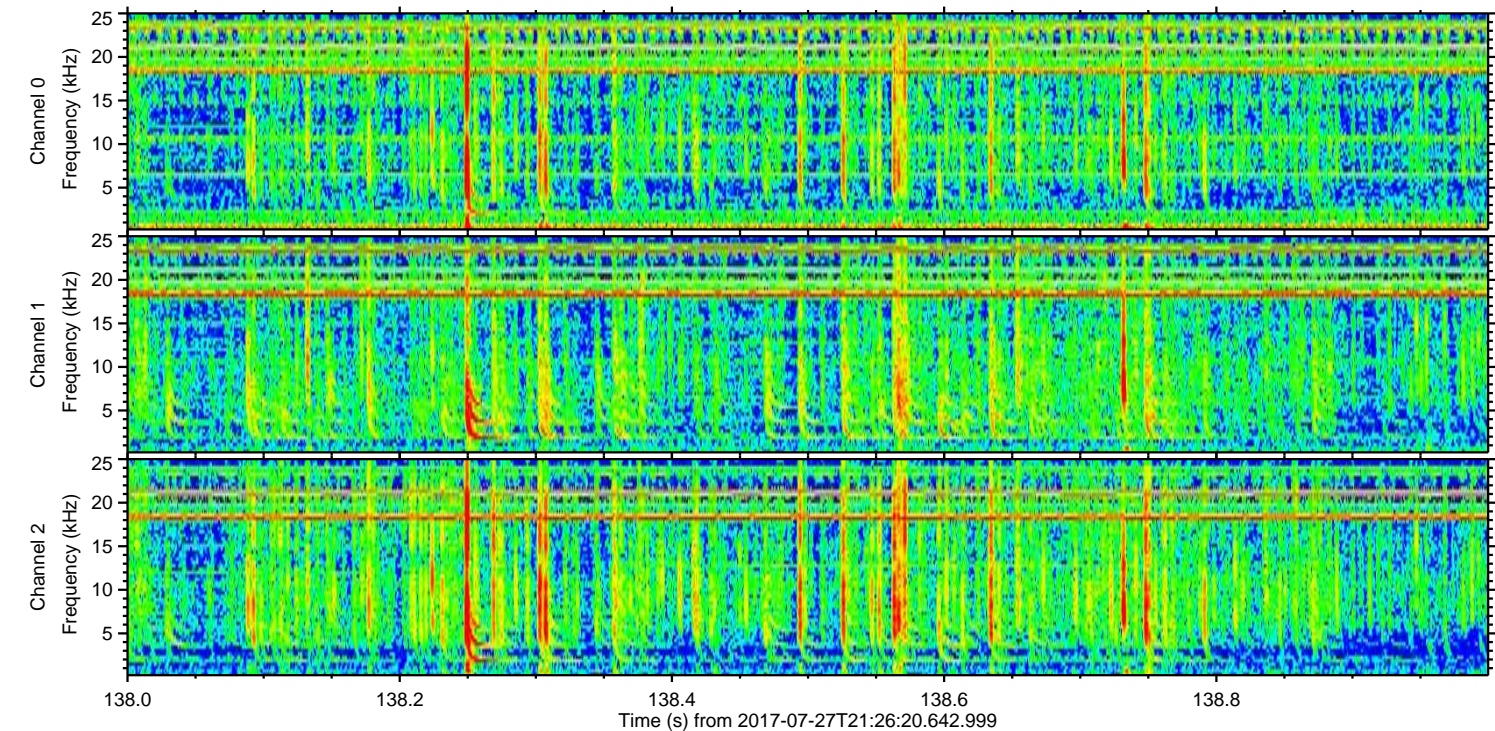
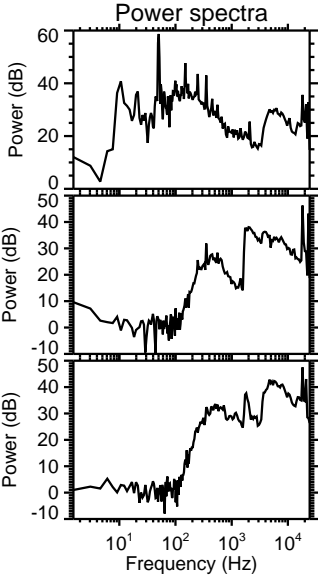
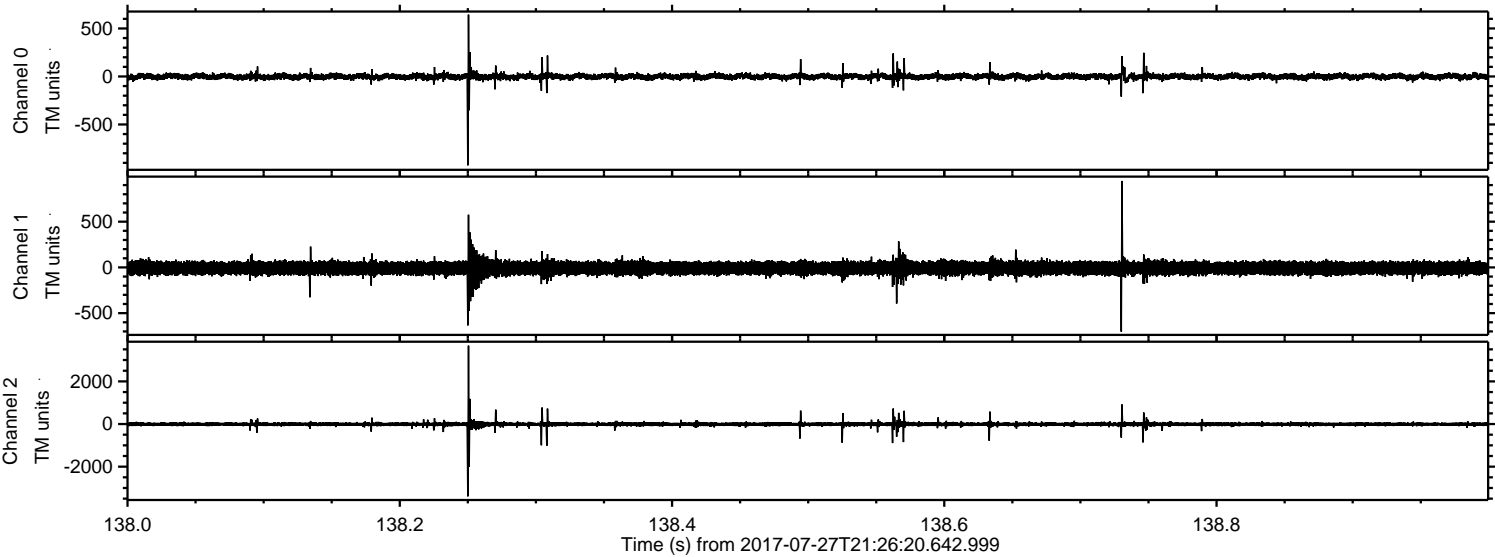

Channel 0
mn: -926
mx: 644
 μ : -1.3
 σ : 18.4

Channel 1
mn: -703
mx: 945
 μ : -9.0
 σ : 41.5

Channel 2
mn: -3395
mx: 3676
 μ : -9.8
 σ : 55.8

Processed Thu Jul 27 23:34:28 2017 by ELM ver.2012-10-06 from 001__elm20170727_212619__dat00.bin

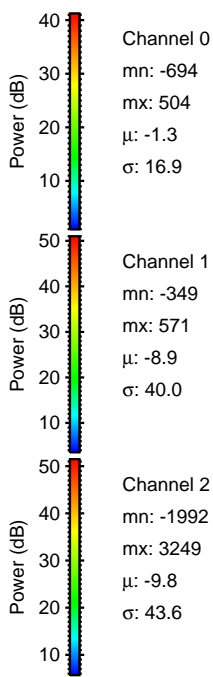
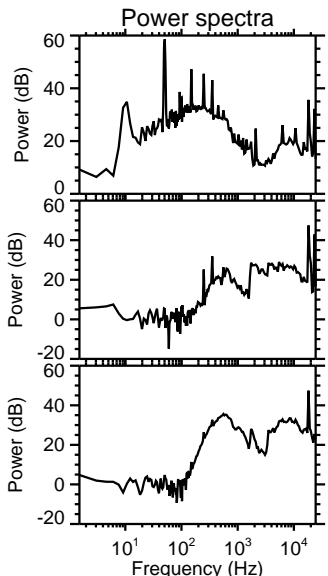
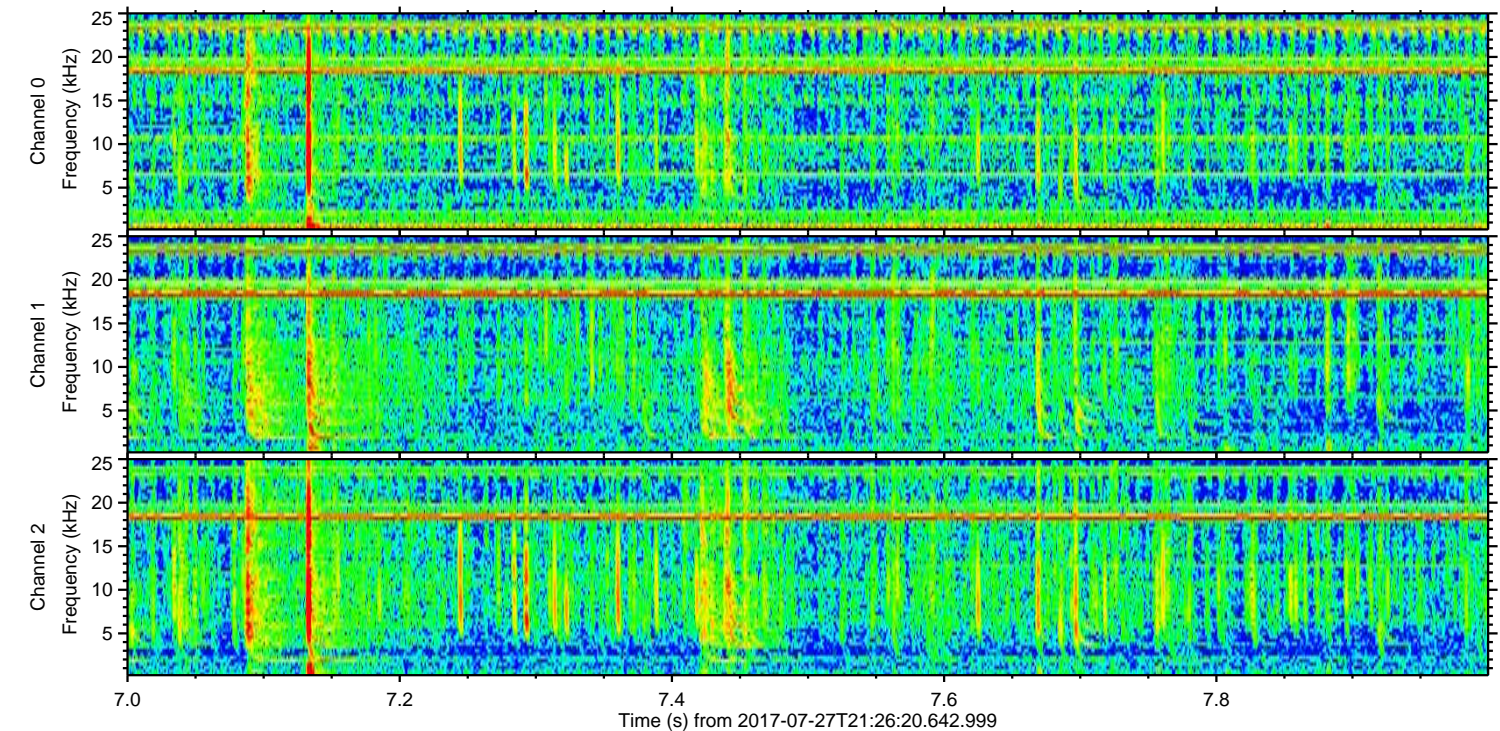
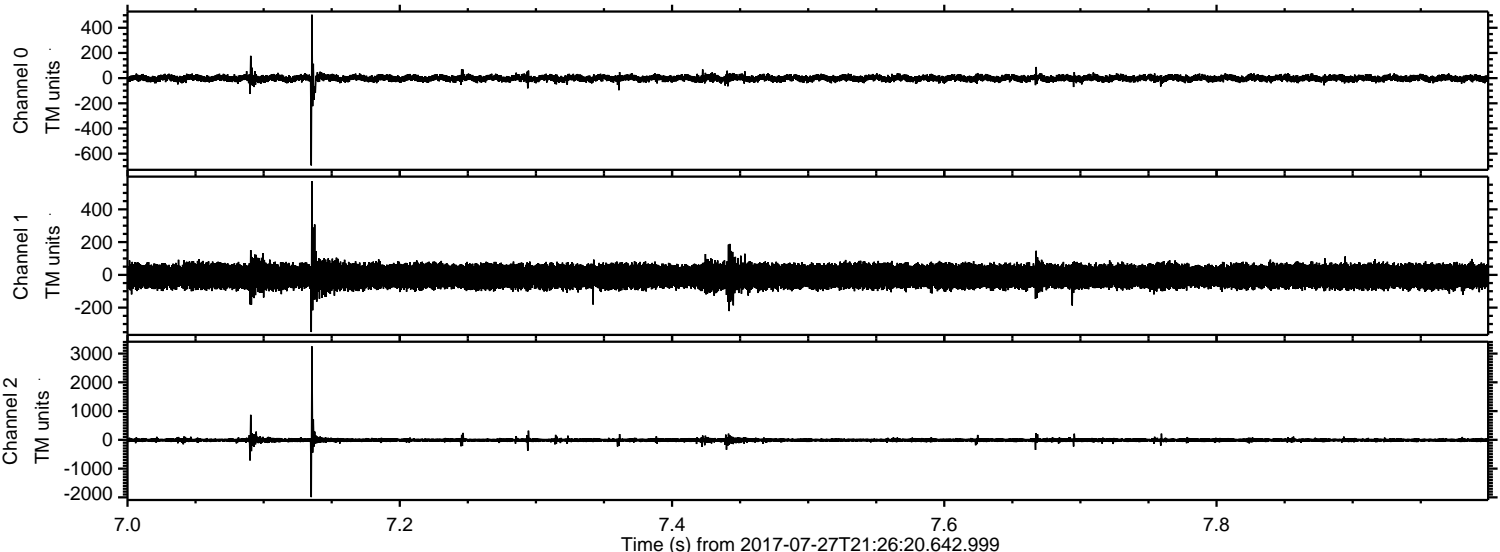

Processed Thu Jul 27 23:34:29 2017 by ELM ver.2012-10-06 from 001__elm20170727_212619__dat00.bin

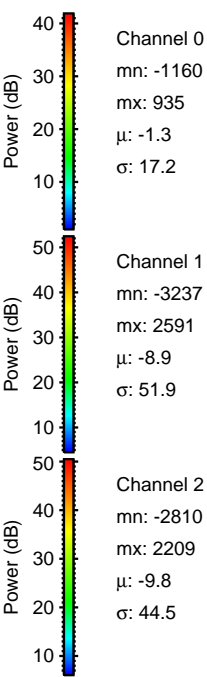
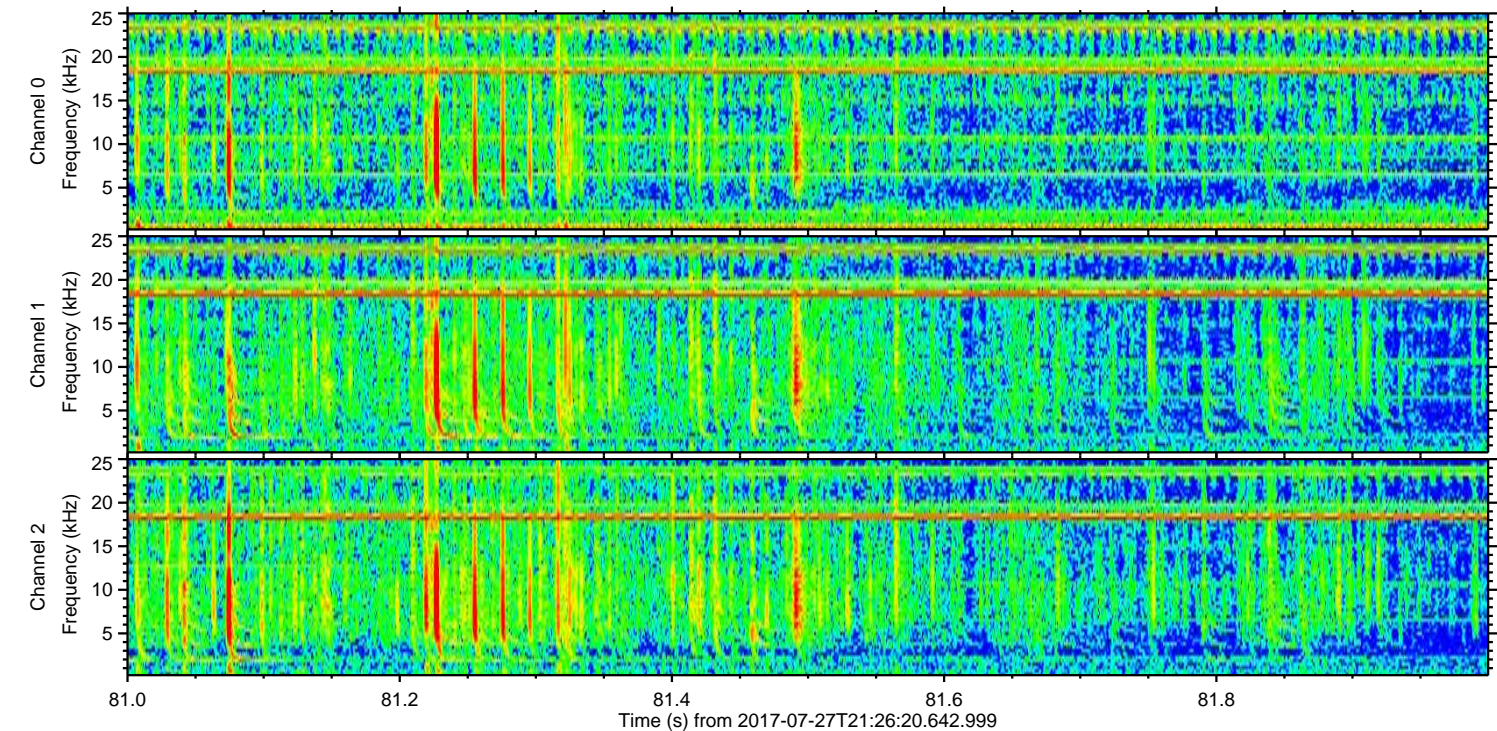
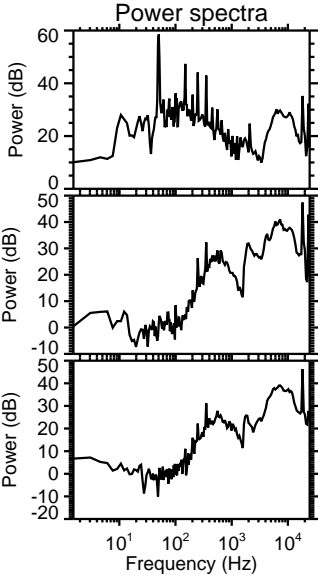
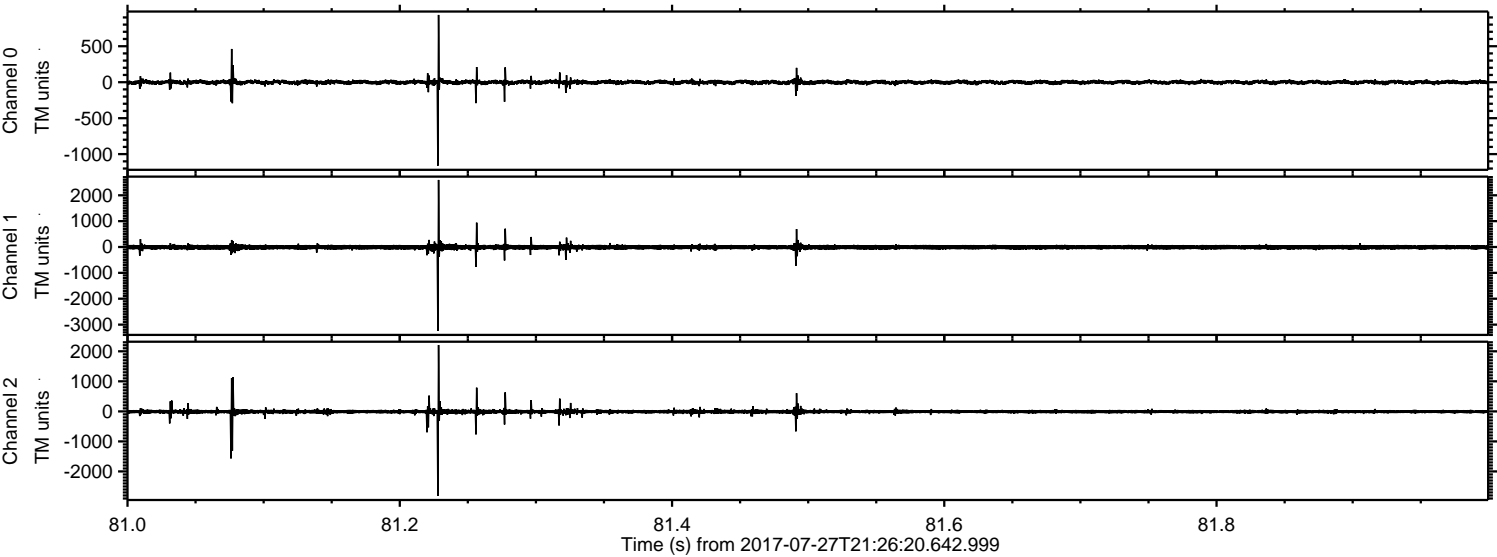

Processed Thu Jul 27 23:34:30 2017 by ELM ver.2012-10-06 from 001__elm20170727_212619__dat00.bin

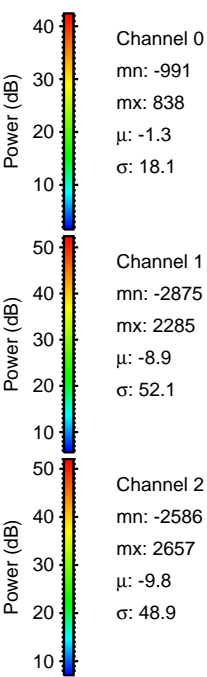
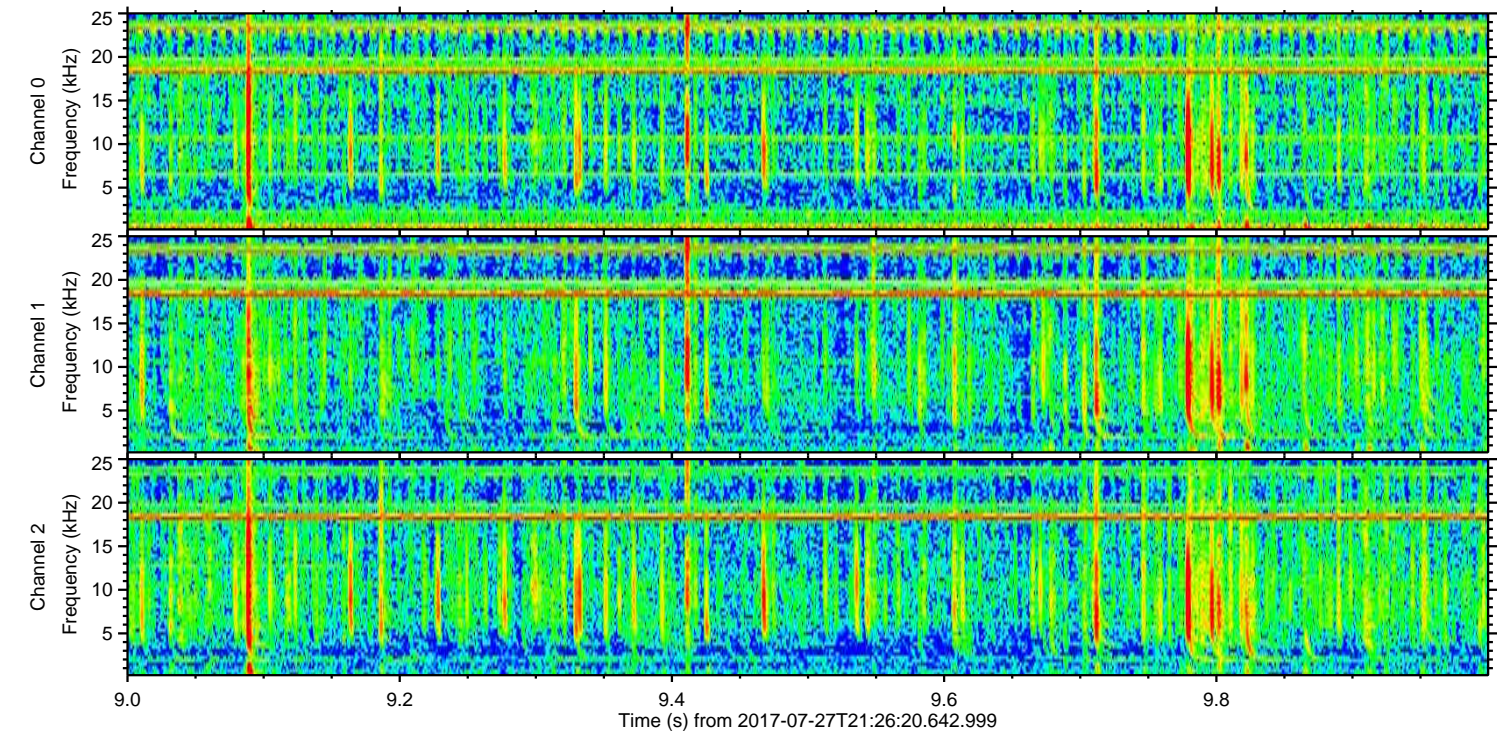
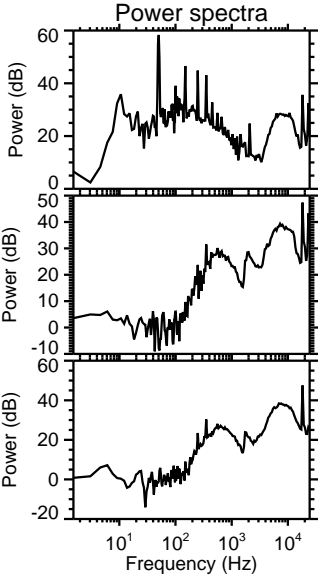
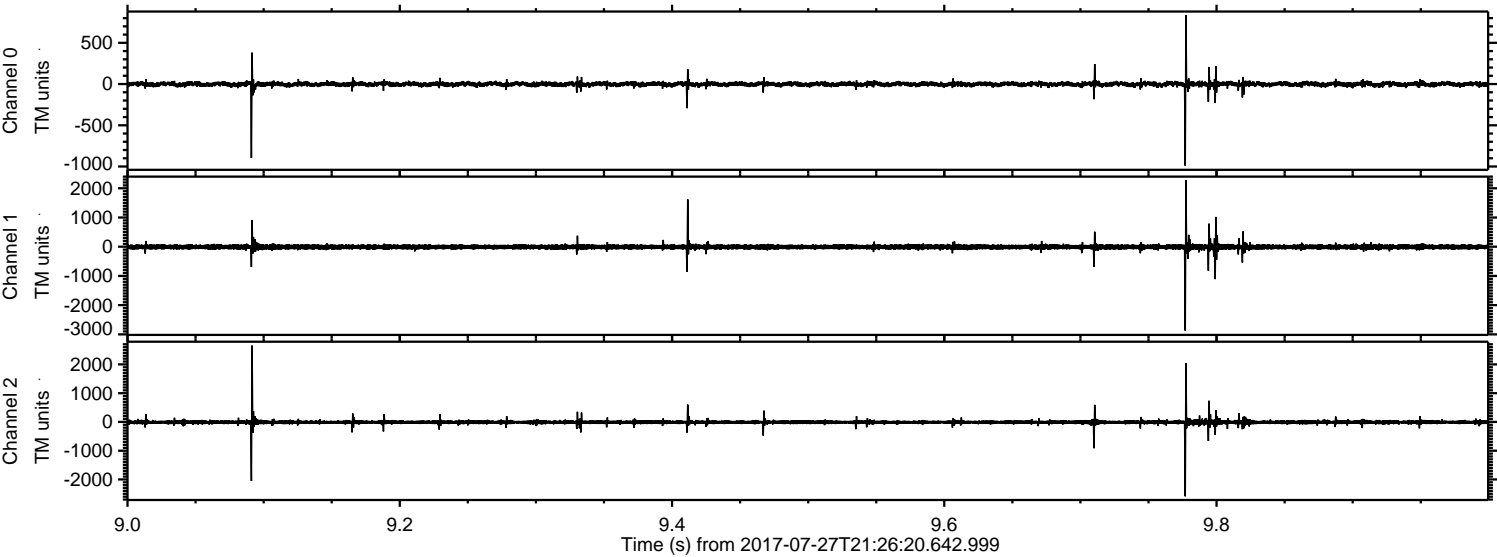

Channel 0
mn: -991
mx: 838
 μ : -1.3
 σ : 18.1

Channel 1
mn: -2875
mx: 2285
 μ : -8.9
 σ : 52.1

Channel 2
mn: -2586
mx: 2657
 μ : -9.8
 σ : 48.9

Processed Thu Jul 27 23:34:30 2017 by ELM ver.2012-10-06 from 001__elm20170727_212619__dat00.bin

