

ELMAVAN 3D WAVEFORMS (Measured data sampled at 50 kHz) 51000 packets of 144 samples from 2017-07-27T17:51:11.939.000.

Processed Thu Jul 27 19:58:44 2017 by ELM ver.2012-10-06 from 001__elm20170727_175110__dat00.bin

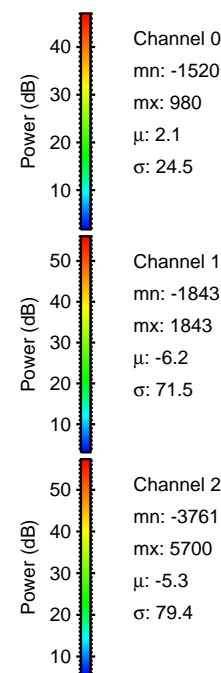

Processed Thu Jul 27 19:58:49 2017 by ELM ver.2012-10-06 from 001__elm20170727_175110__dat00.bin

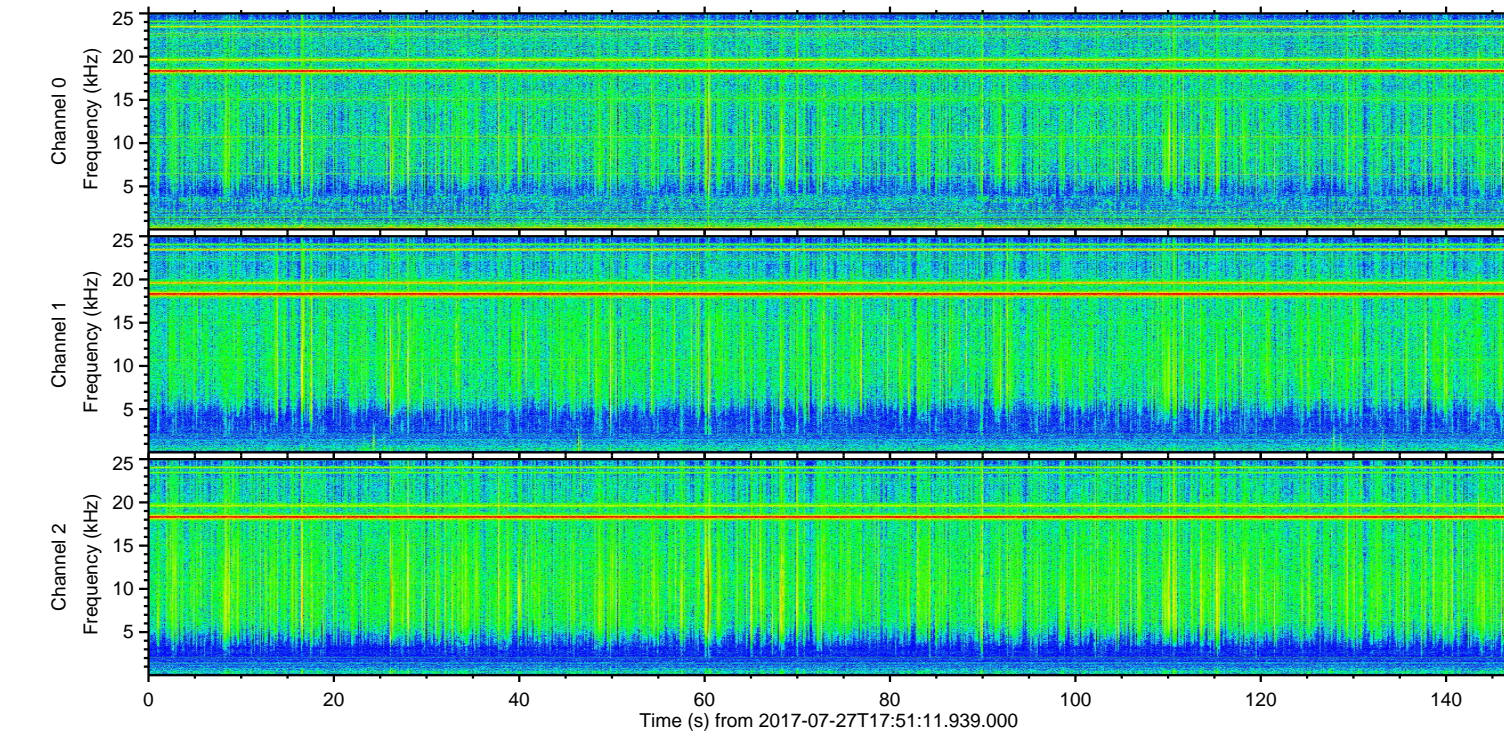
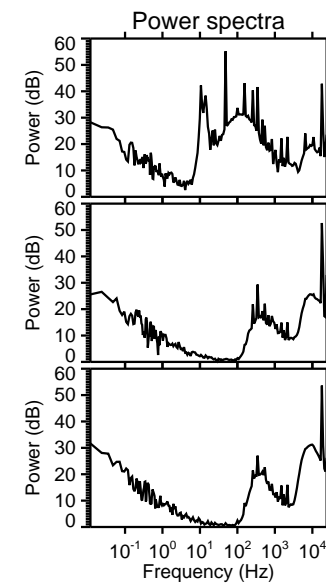
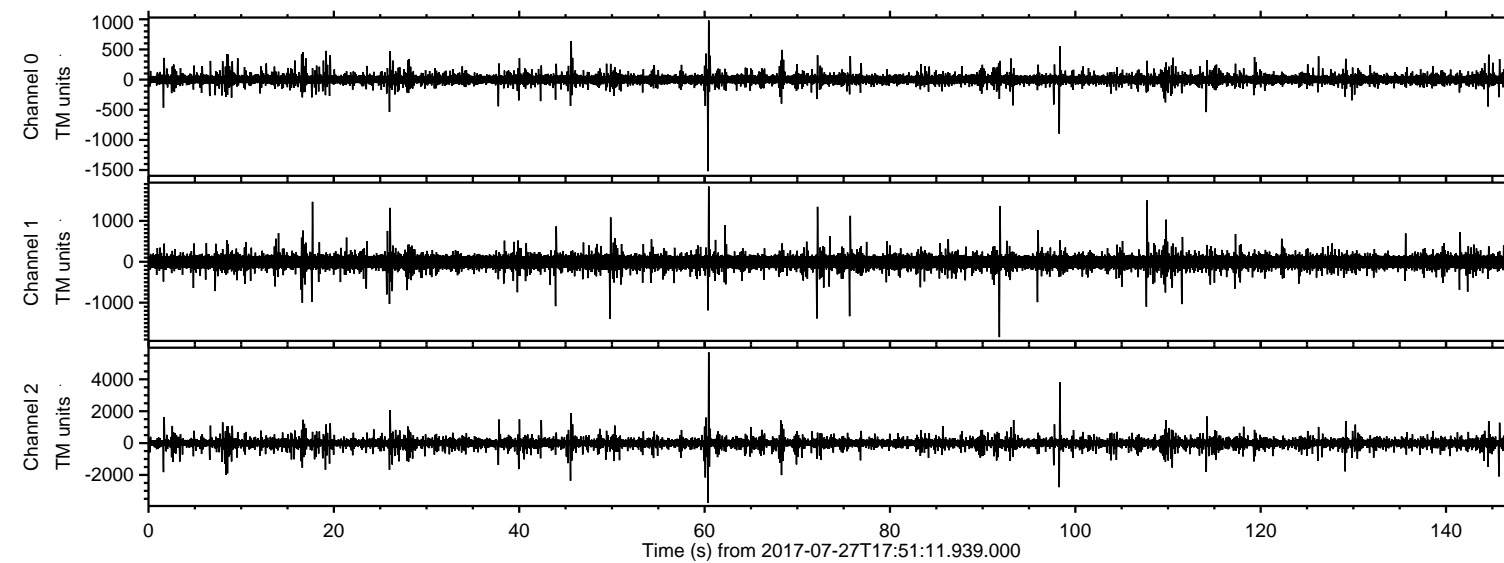
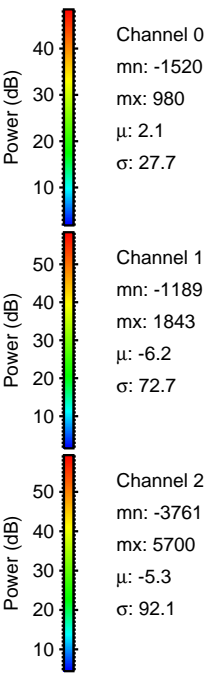
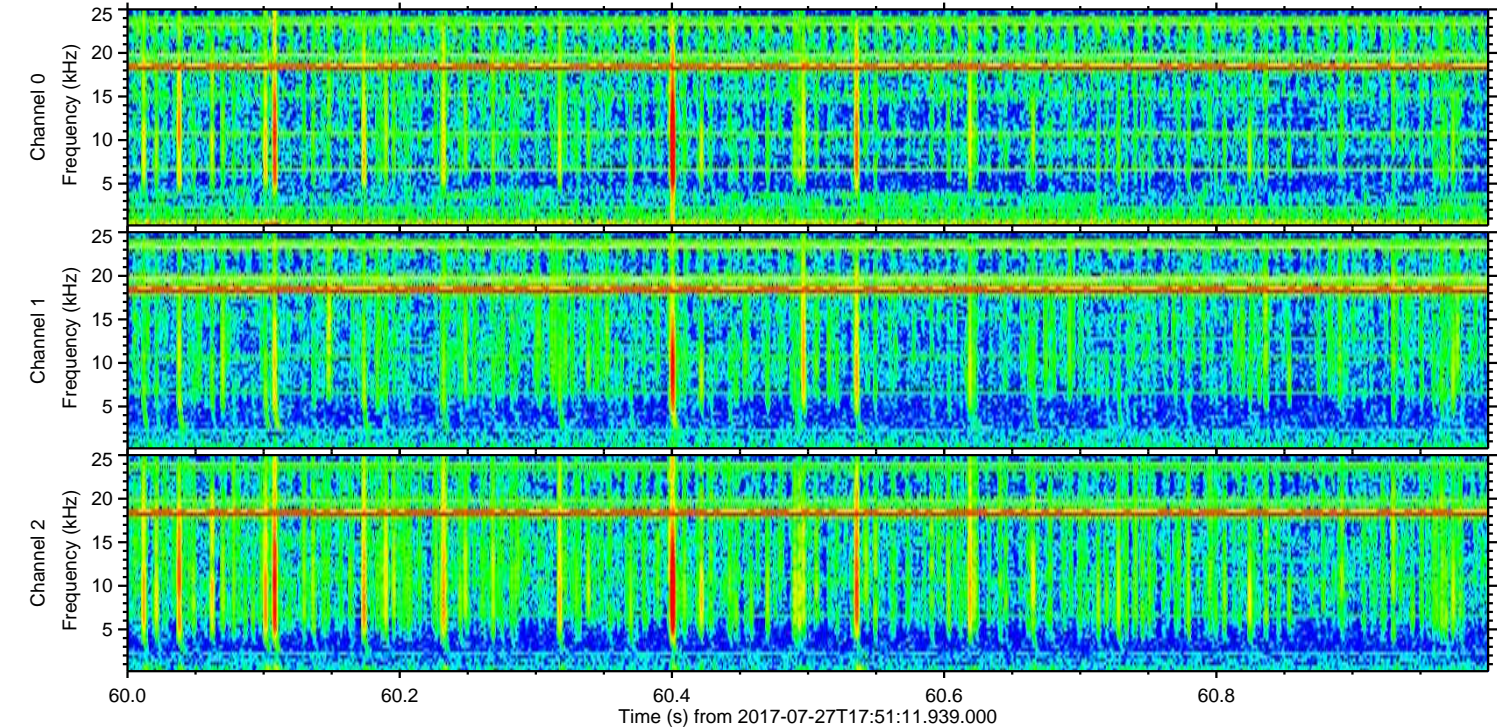
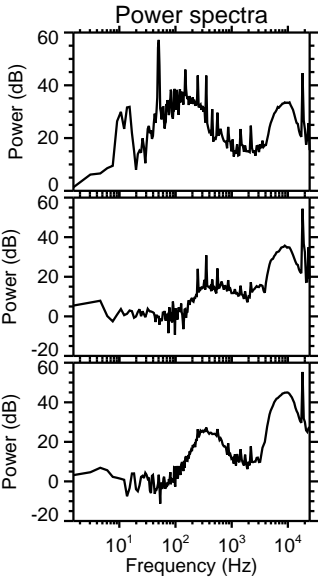
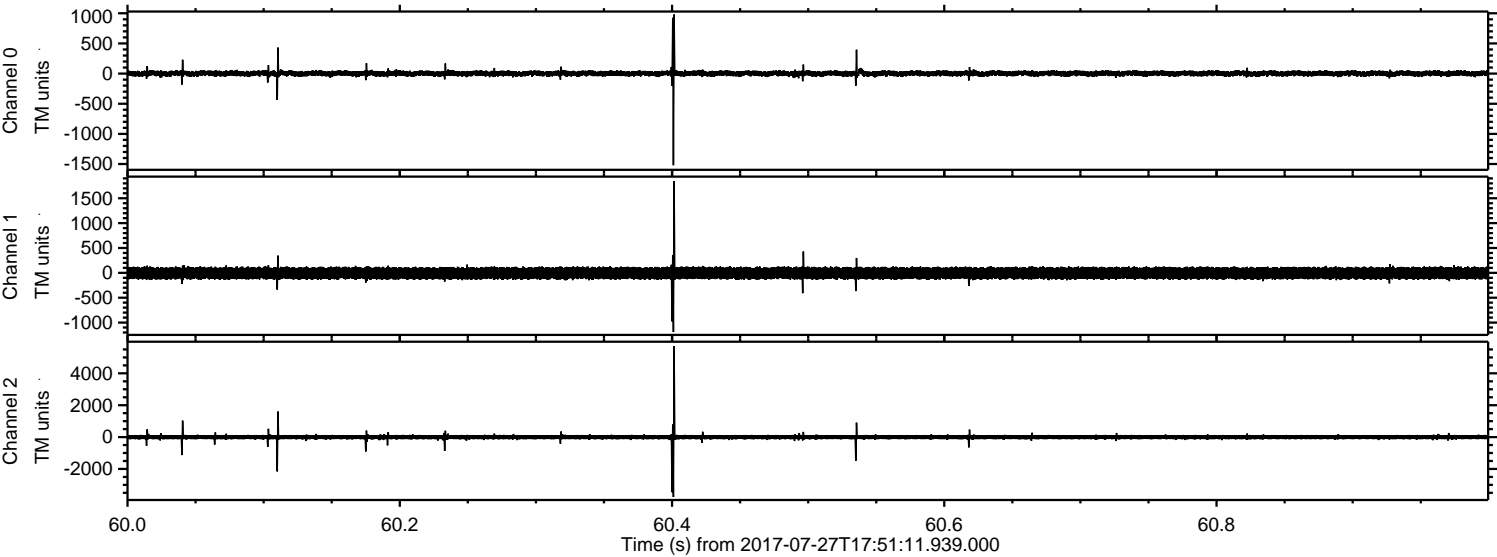

Processed Thu Jul 27 19:58:50 2017 by ELM ver.2012-10-06 from 001__elm20170727_175110__dat00.bin

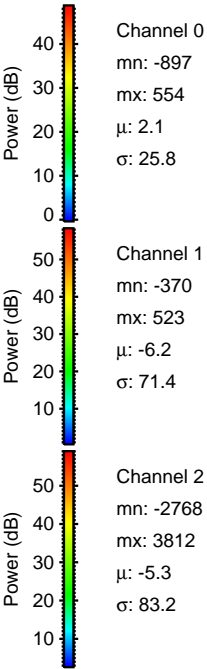
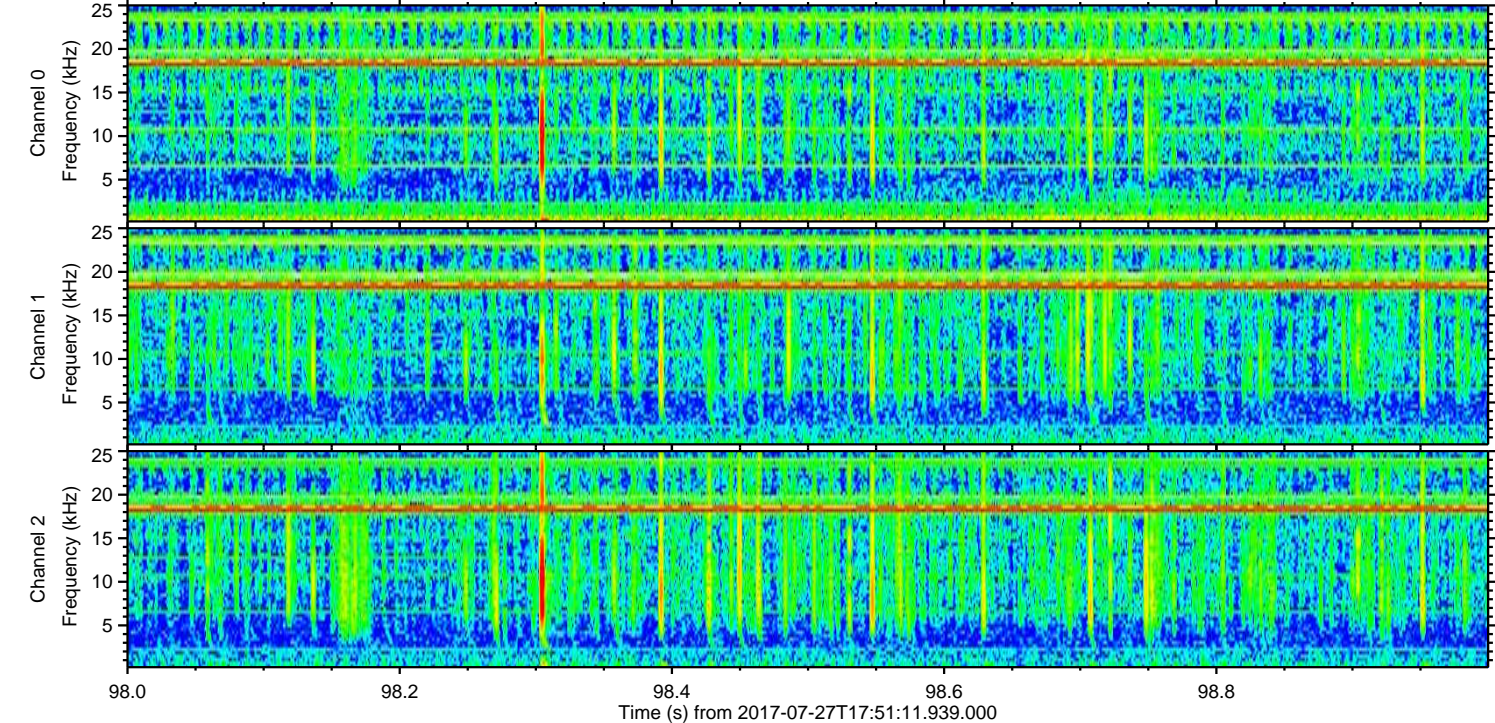
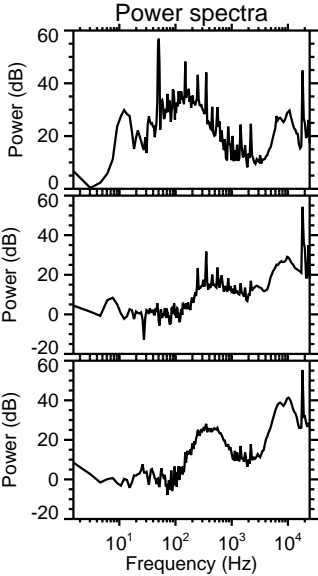
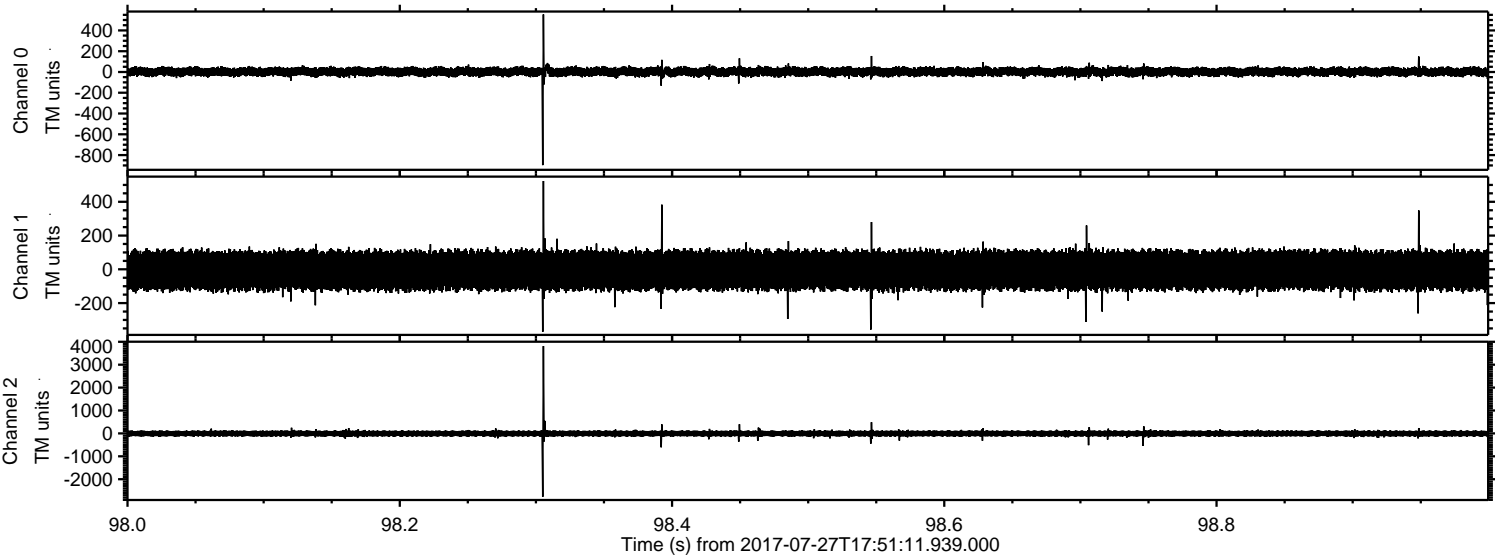

ELMAVAN 3D WAVEFORMS (Measured data sampled at 50 kHz) 51000 packets of 144 samples from 2017-07-27T17:51:11.939.000. Part 46/147

Processed Thu Jul 27 19:58:51 2017 by ELM ver.2012-10-06 from 001__elm20170727_175110__dat00.bin

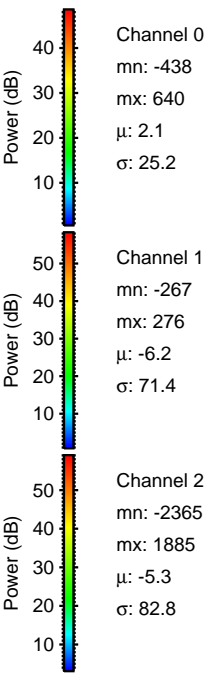
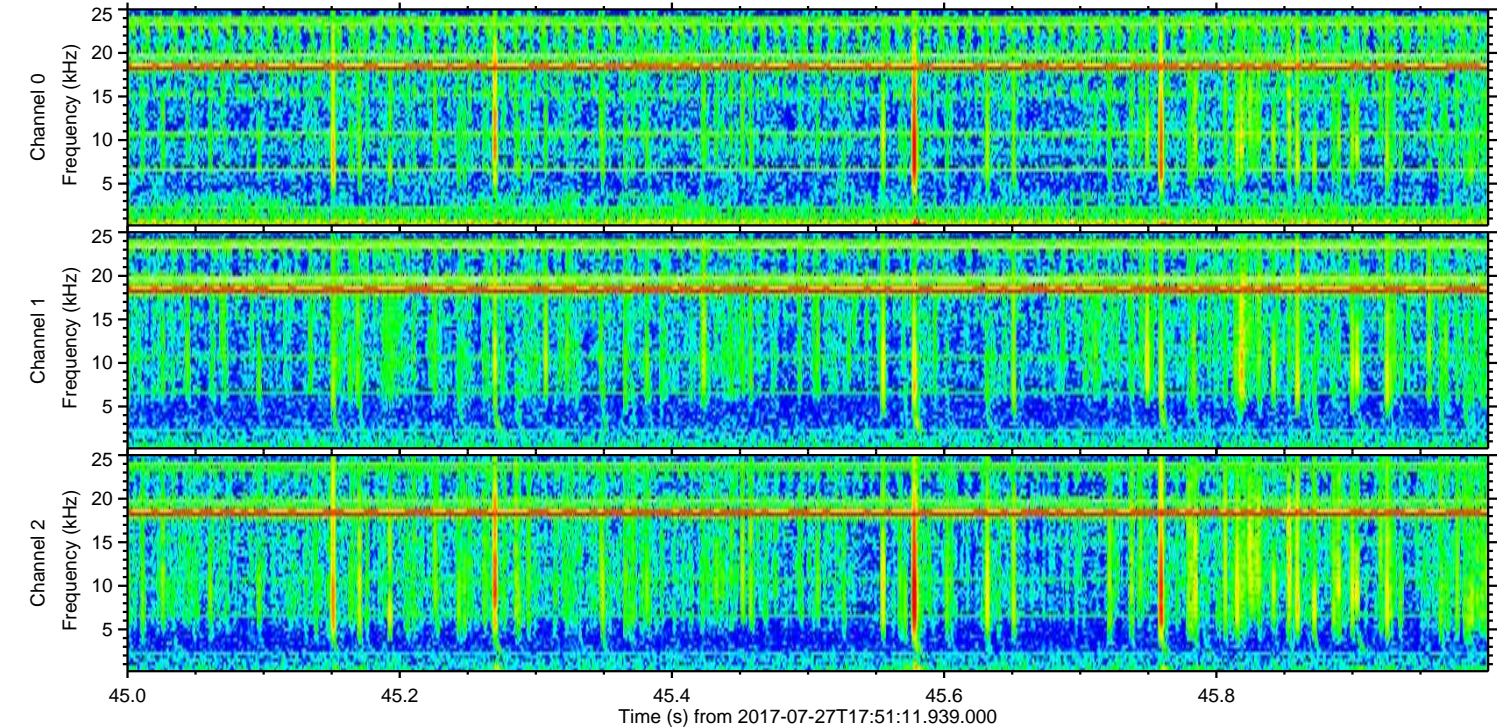
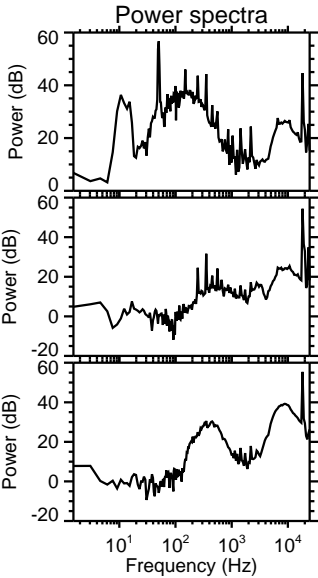
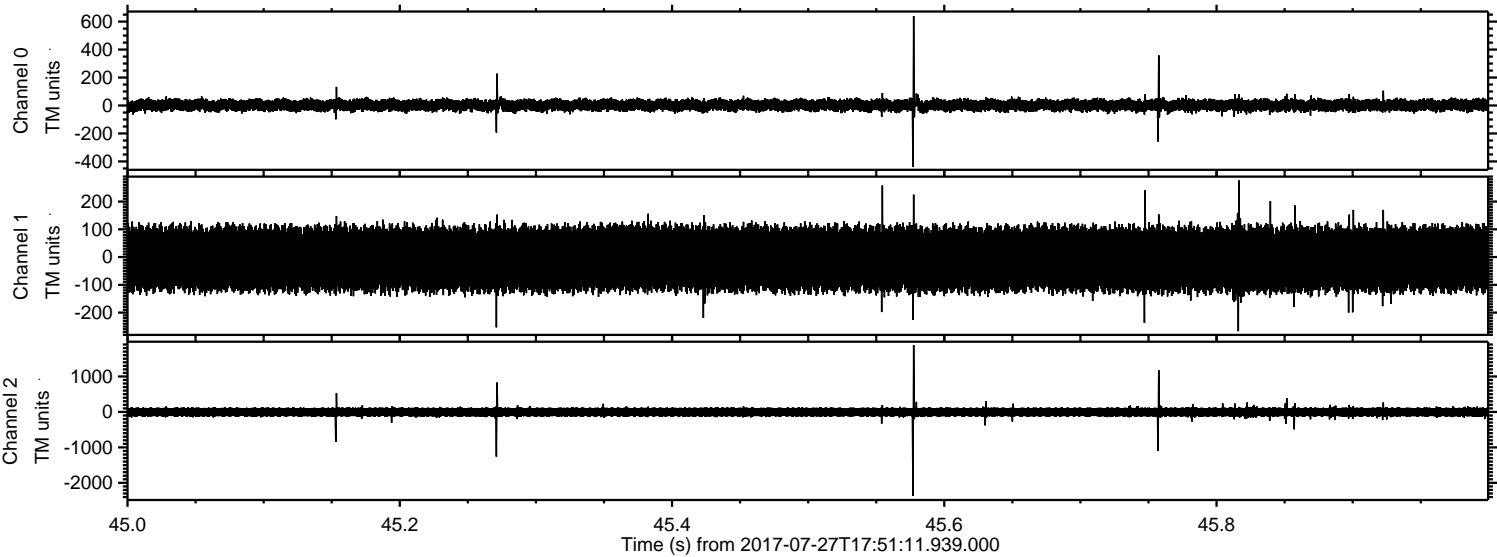

ELMAVAN 3D WAVEFORMS (Measured data sampled at 50 kHz) 51000 packets of 144 samples from 2017-07-27T17:51:11.939.000. Part 146/147

Processed Thu Jul 27 19:58:52 2017 by ELM ver.2012-10-06 from 001__elm20170727_175110__dat00.bin

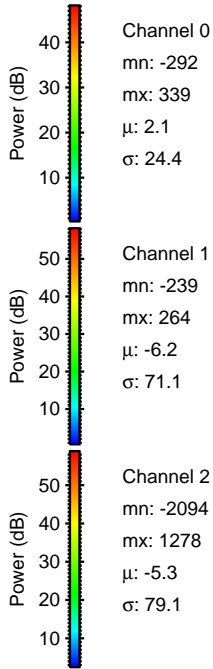
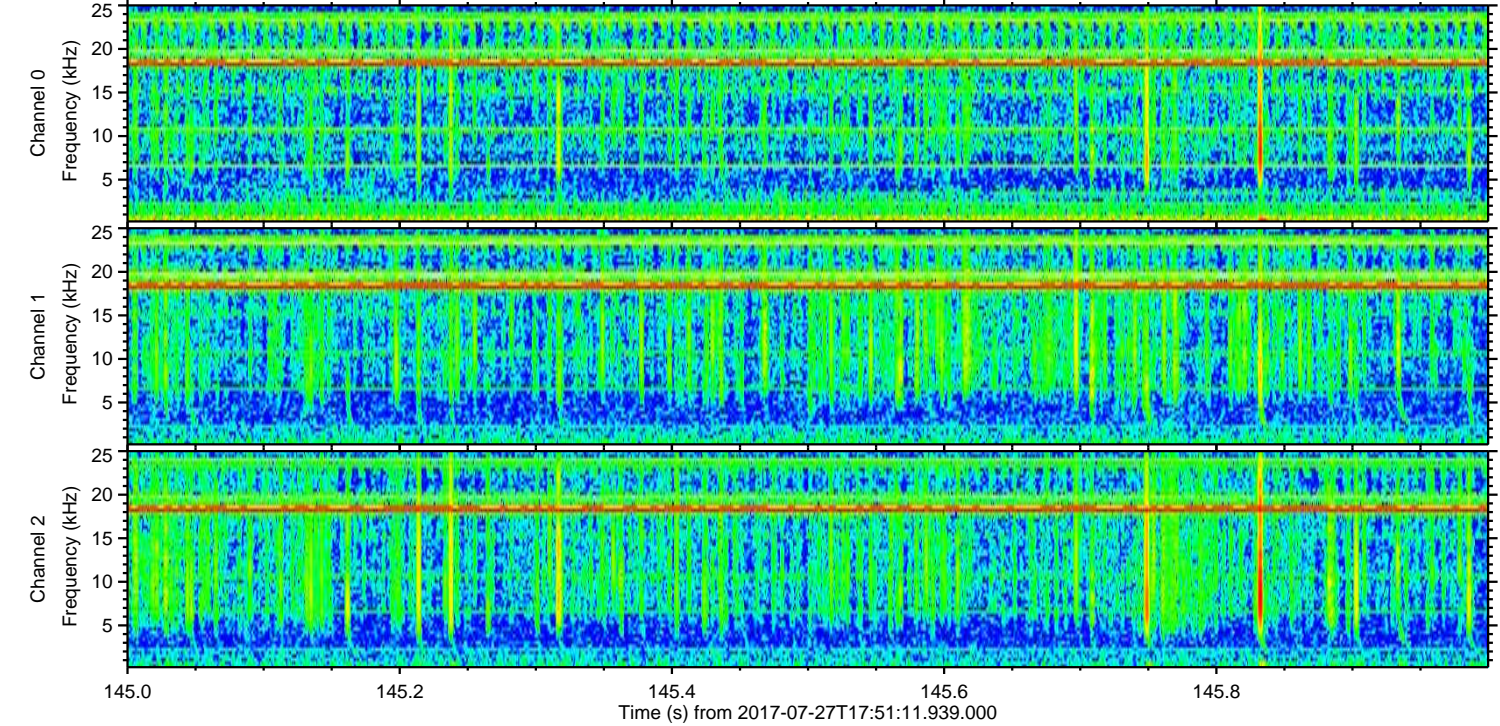
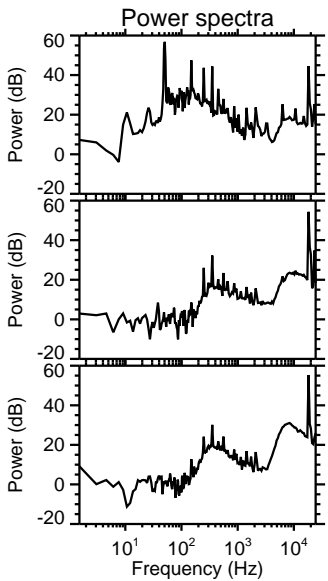
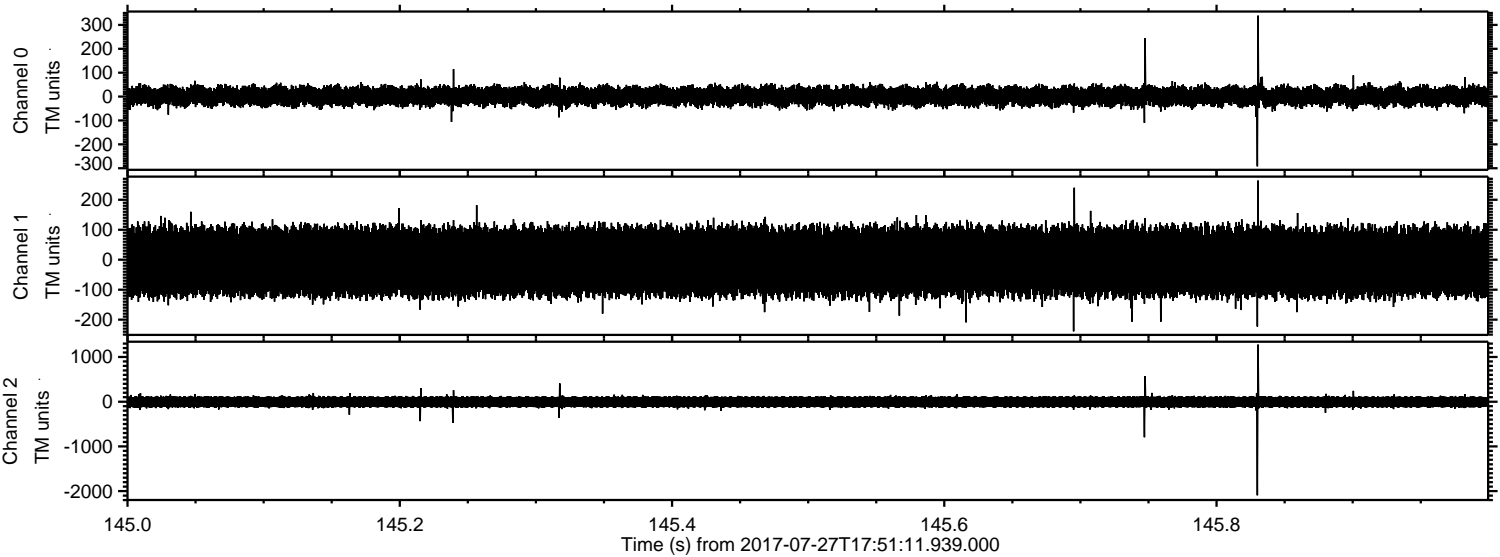

ELMAVAN 3D WAVEFORMS (Measured data sampled at 50 kHz) 51000 packets of 144 samples from 2017-07-27T17:51:11.939.000. Part 27/147

Processed Thu Jul 27 19:58:52 2017 by ELM ver.2012-10-06 from 001__elm20170727_175110__dat00.bin

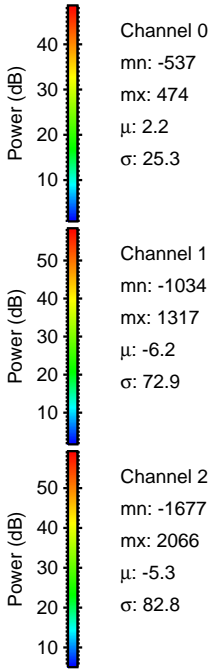
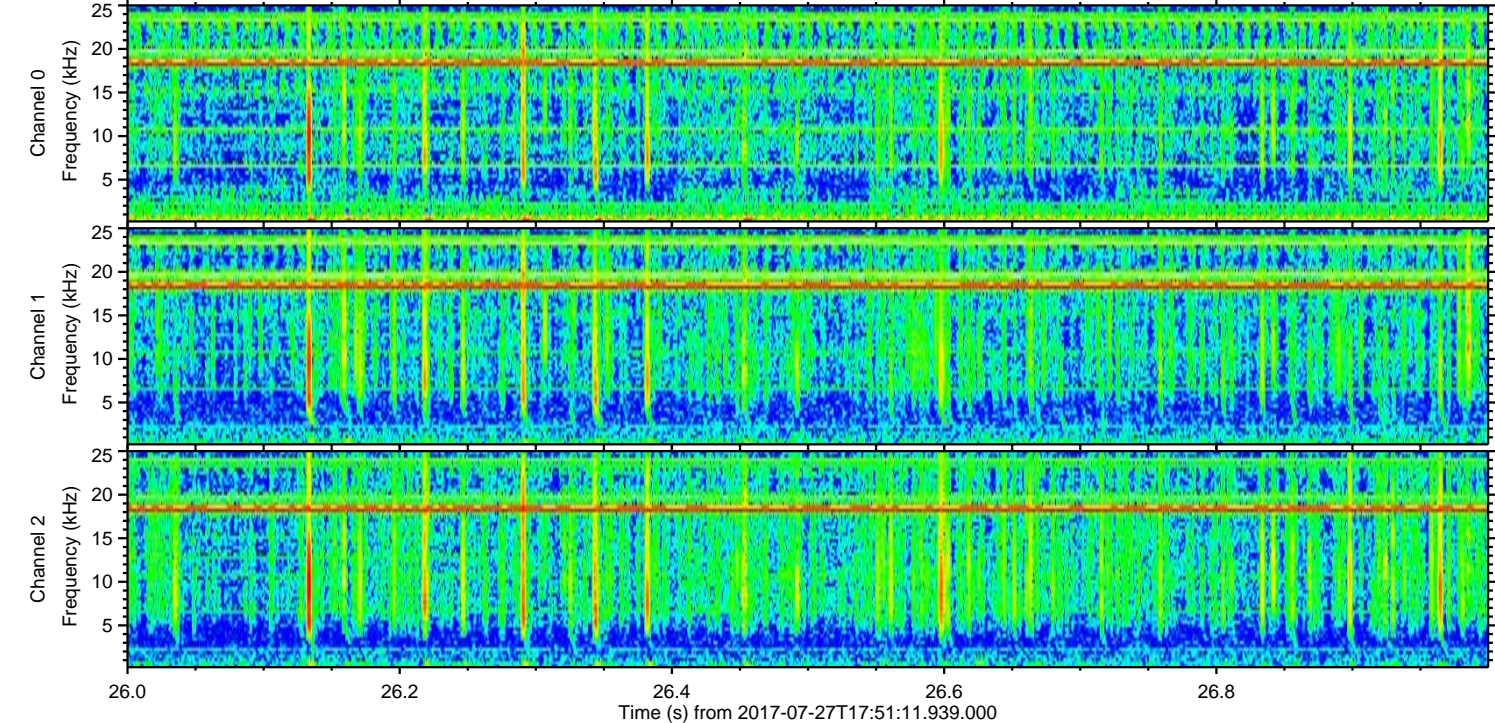
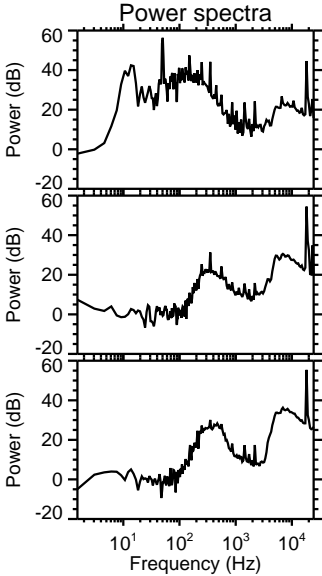
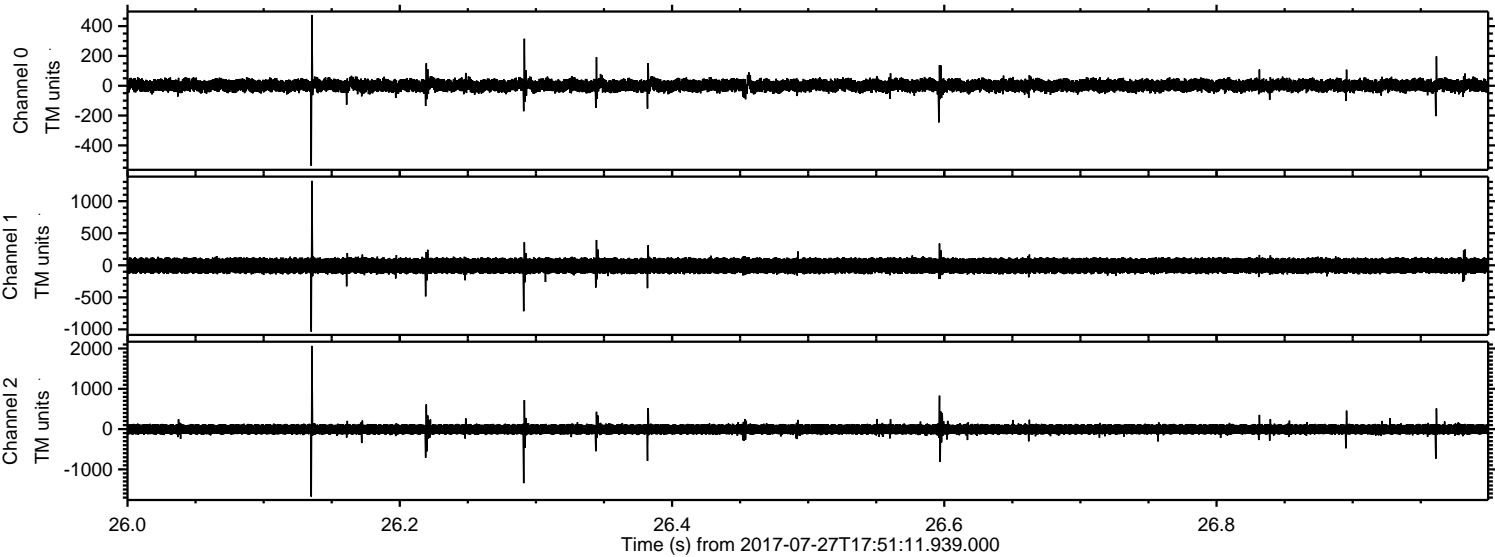

Processed Thu Jul 27 19:58:53 2017 by ELM ver.2012-10-06 from 001__elm20170727_175110__dat00.bin

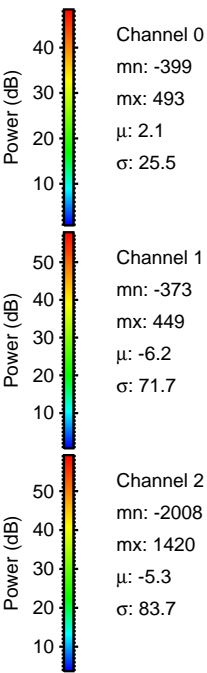
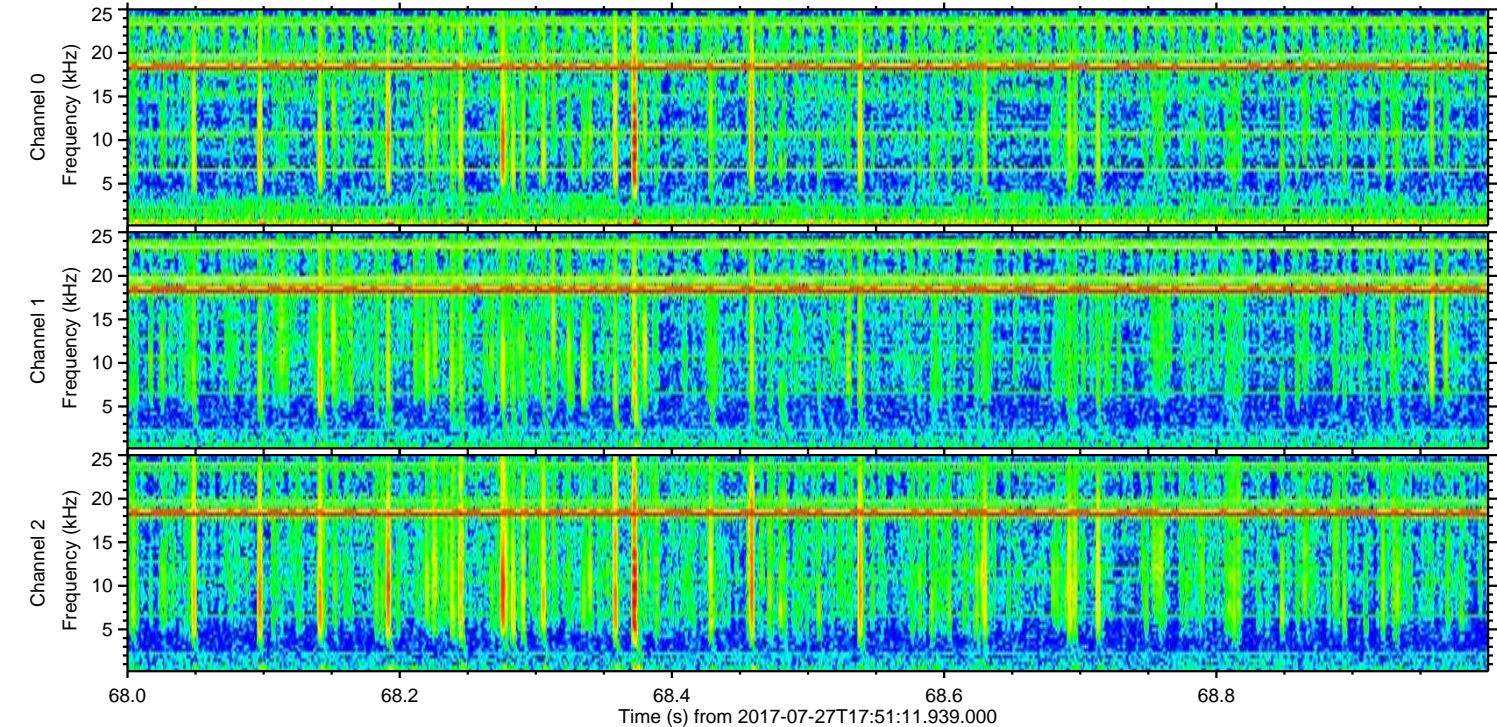
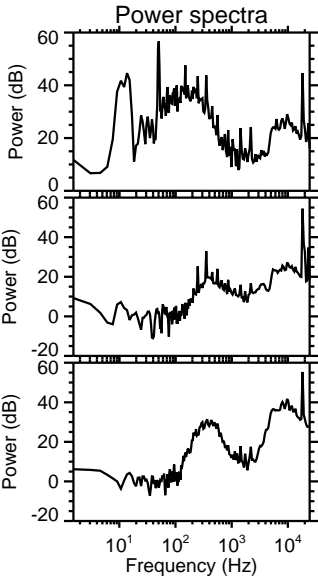
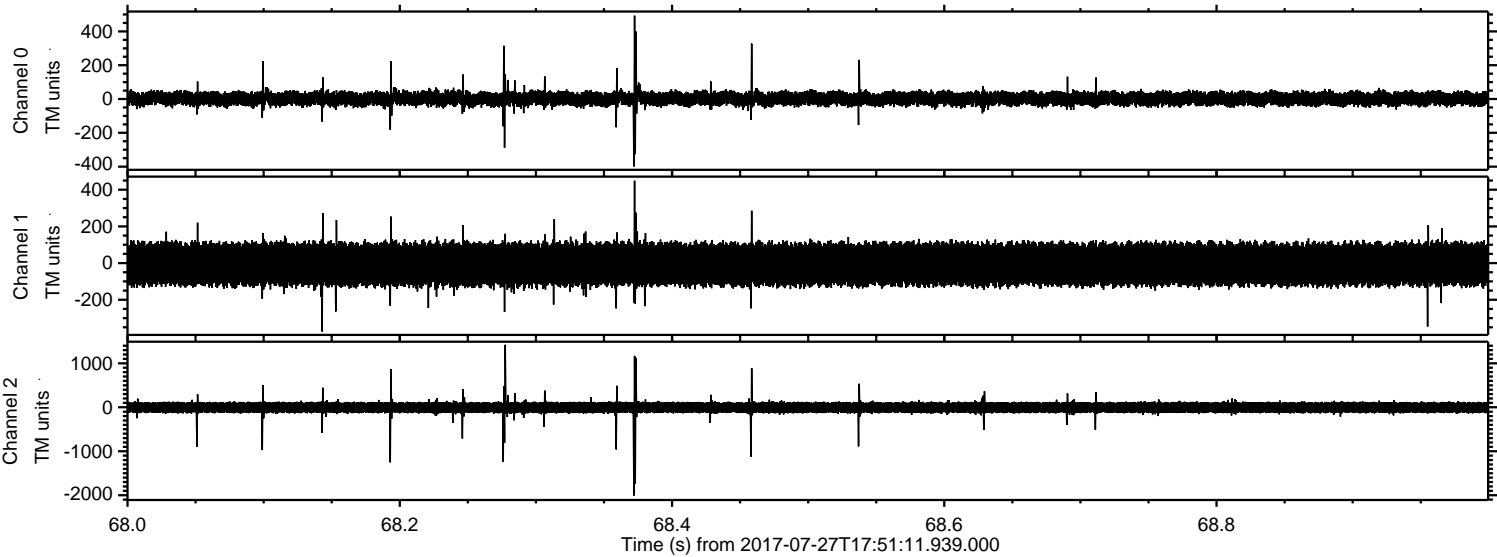

Processed Thu Jul 27 19:58:54 2017 by ELM ver.2012-10-06 from 001__elm20170727_175110__dat00.bin

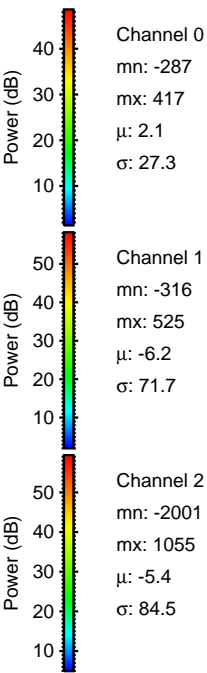
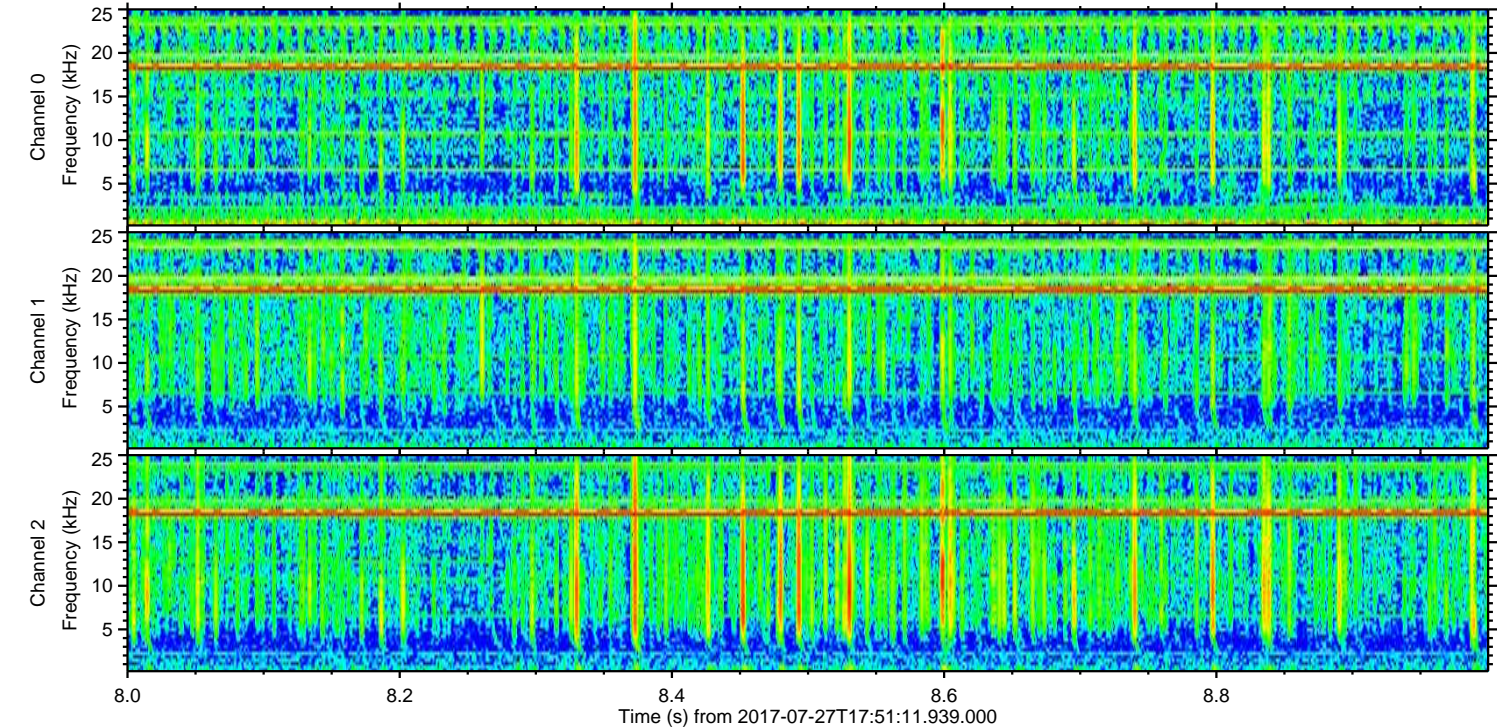
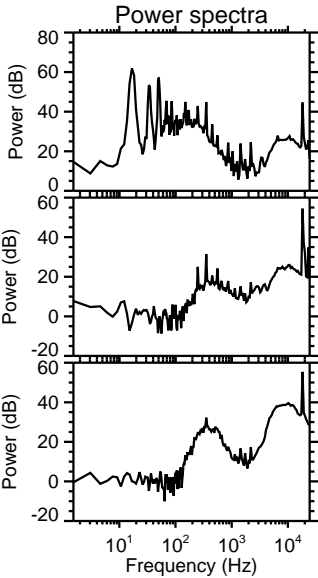
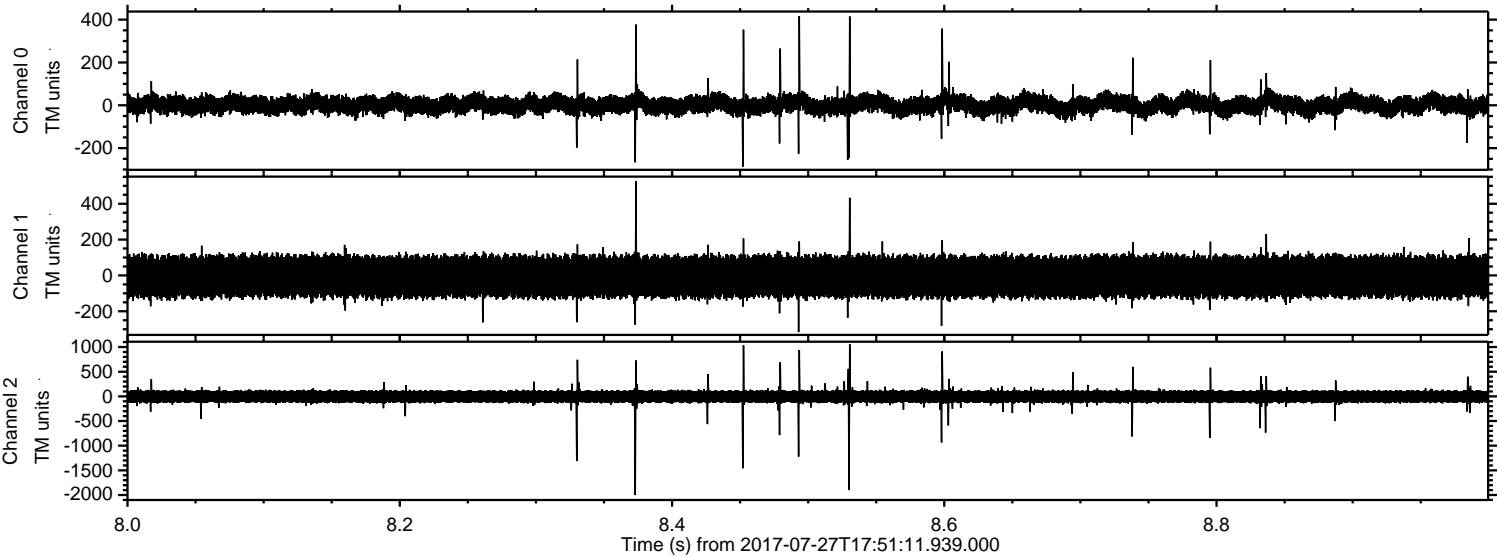

Processed Thu Jul 27 19:58:54 2017 by ELM ver.2012-10-06 from 001__elm20170727_175110__dat00.bin

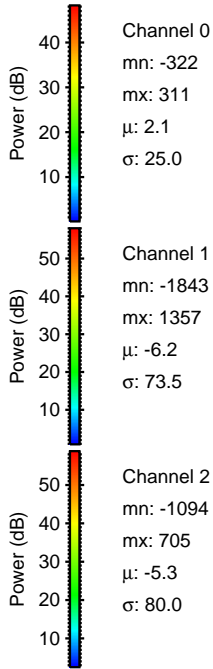
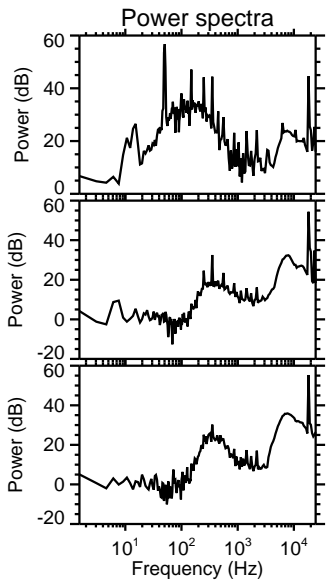
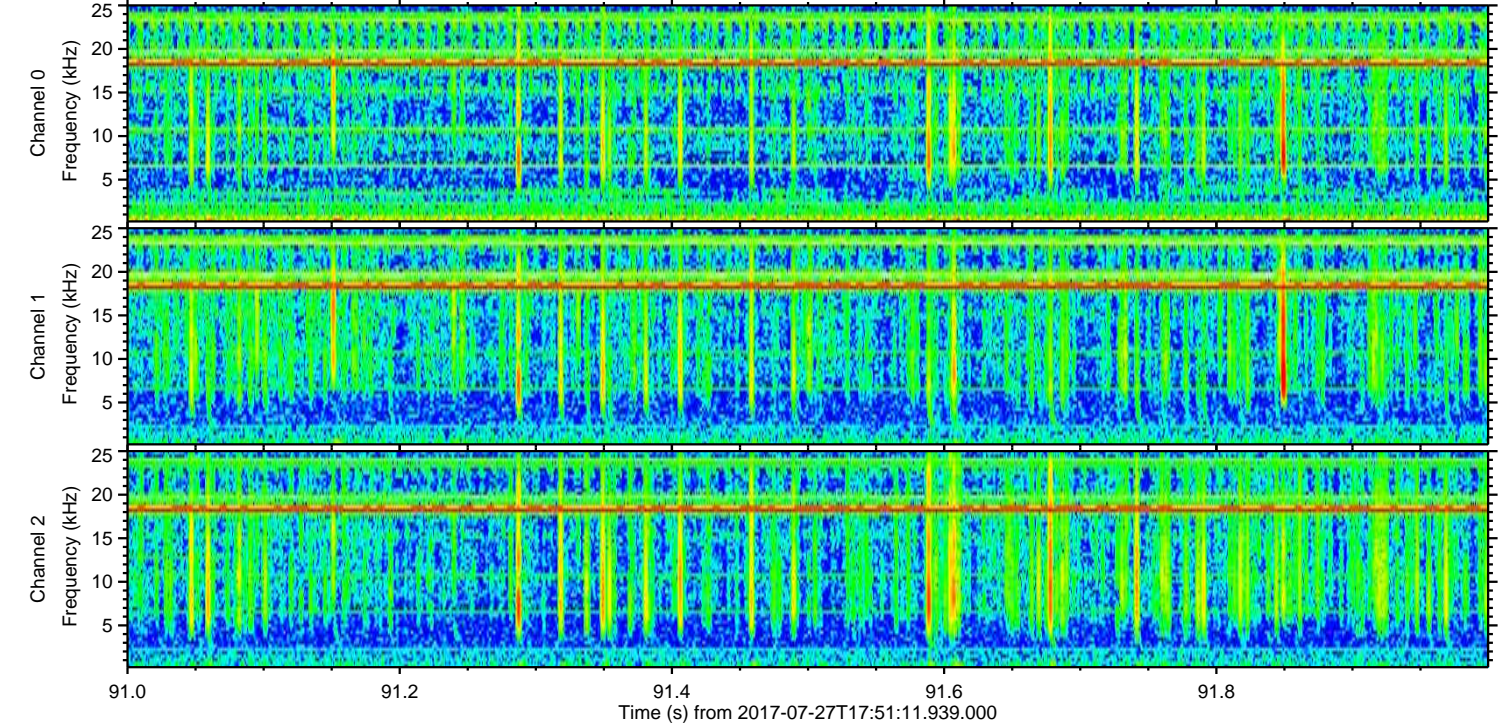
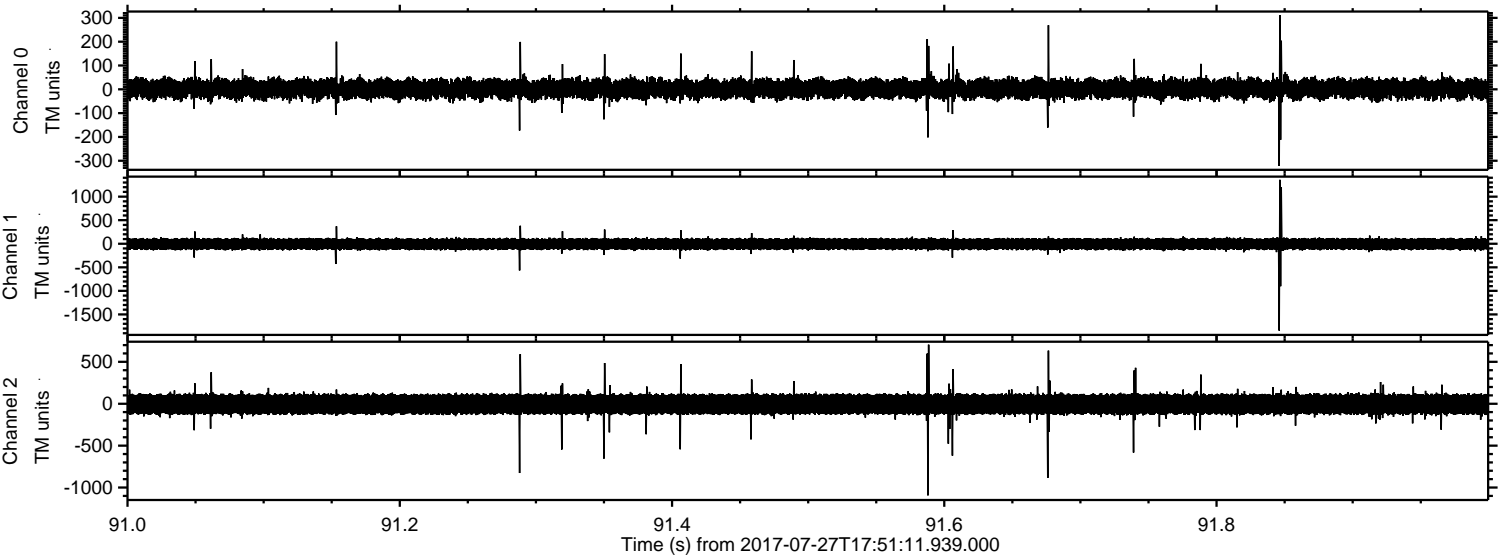

Channel 0
mn: -322
mx: 311
 μ : 2.1
 σ : 25.0

Channel 1
mn: -1843
mx: 1357
 μ : -6.2
 σ : 73.5

Channel 2
mn: -1094
mx: 705
 μ : -5.3
 σ : 80.0

Processed Thu Jul 27 19:58:55 2017 by ELM ver.2012-10-06 from 001__elm20170727_175110__dat00.bin

