

ELMAVAN 3D WAVEFORMS (Measured data sampled at 50 kHz) 51000 packets of 144 samples from 2017-07-27T11:55:57.545.999.

Processed Thu Jul 27 14:04:06 2017 by ELM ver.2012-10-06 from 001__elm20170727_115556__dat00.bin

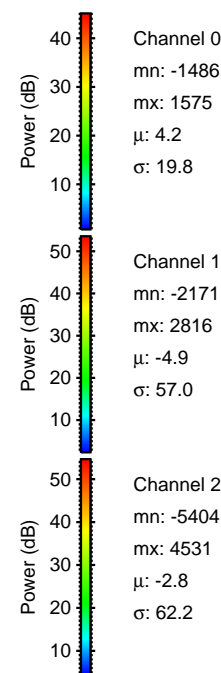
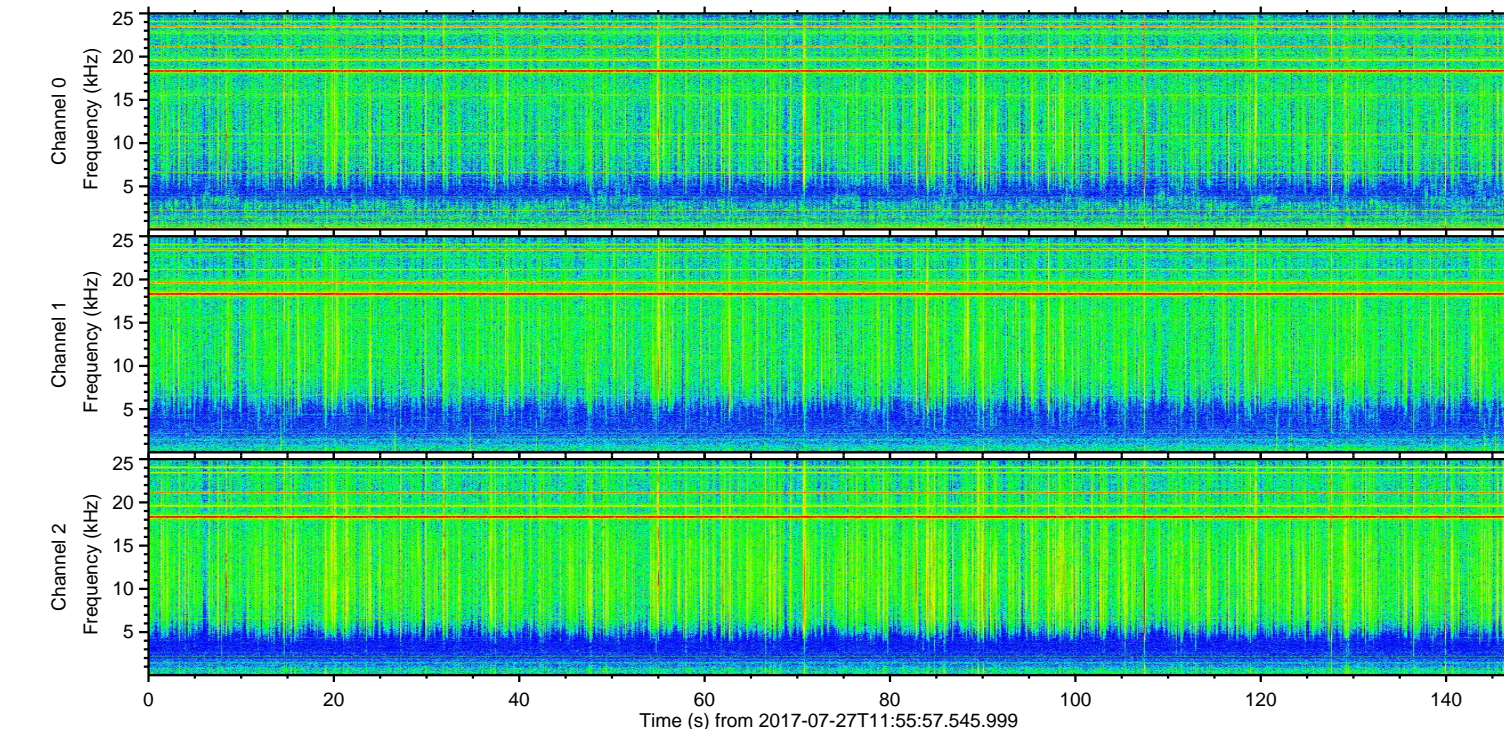
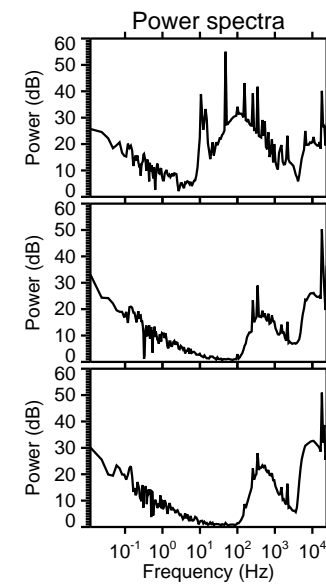
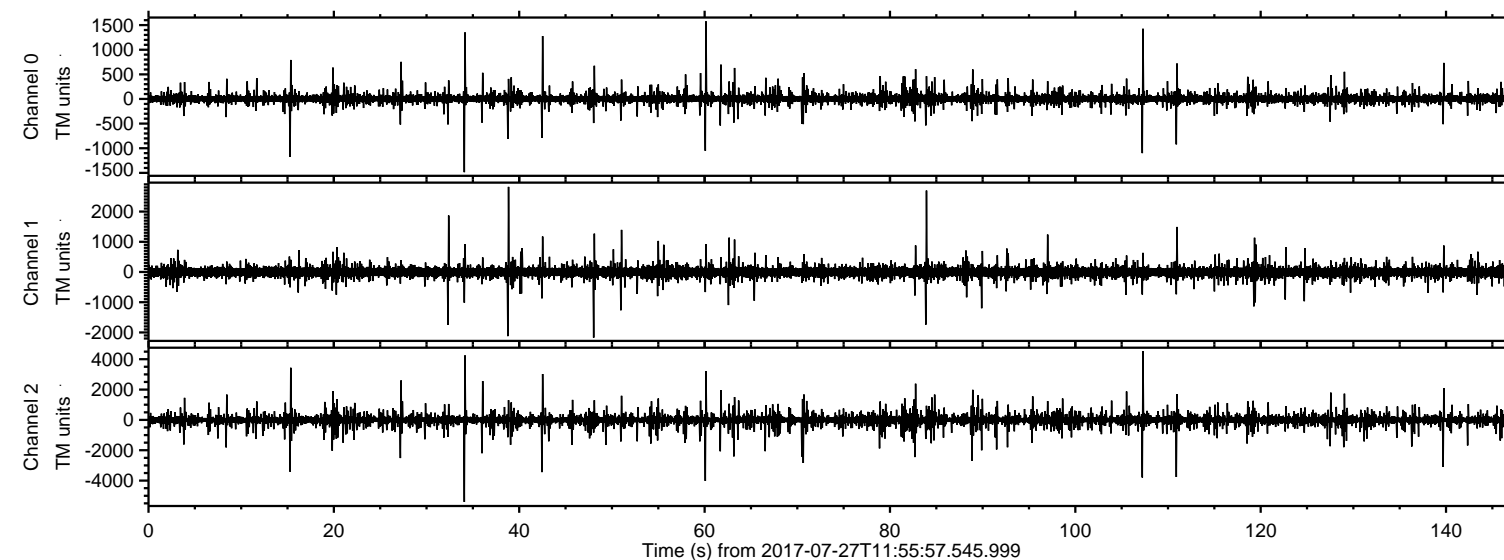

ELMAVAN 3D WAVEFORMS (Measured data sampled at 50 kHz) 51000 packets of 144 samples from 2017-07-27T11:55:57.545.999. Part 35/147

Processed Thu Jul 27 14:04:13 2017 by ELM ver.2012-10-06 from 001__elm20170727_115556__dat00.bin

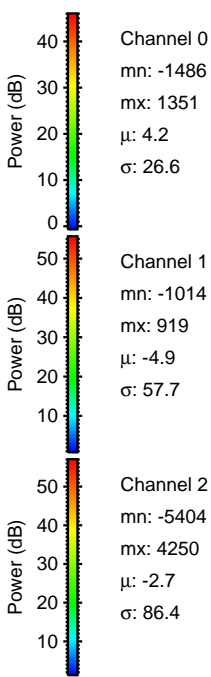
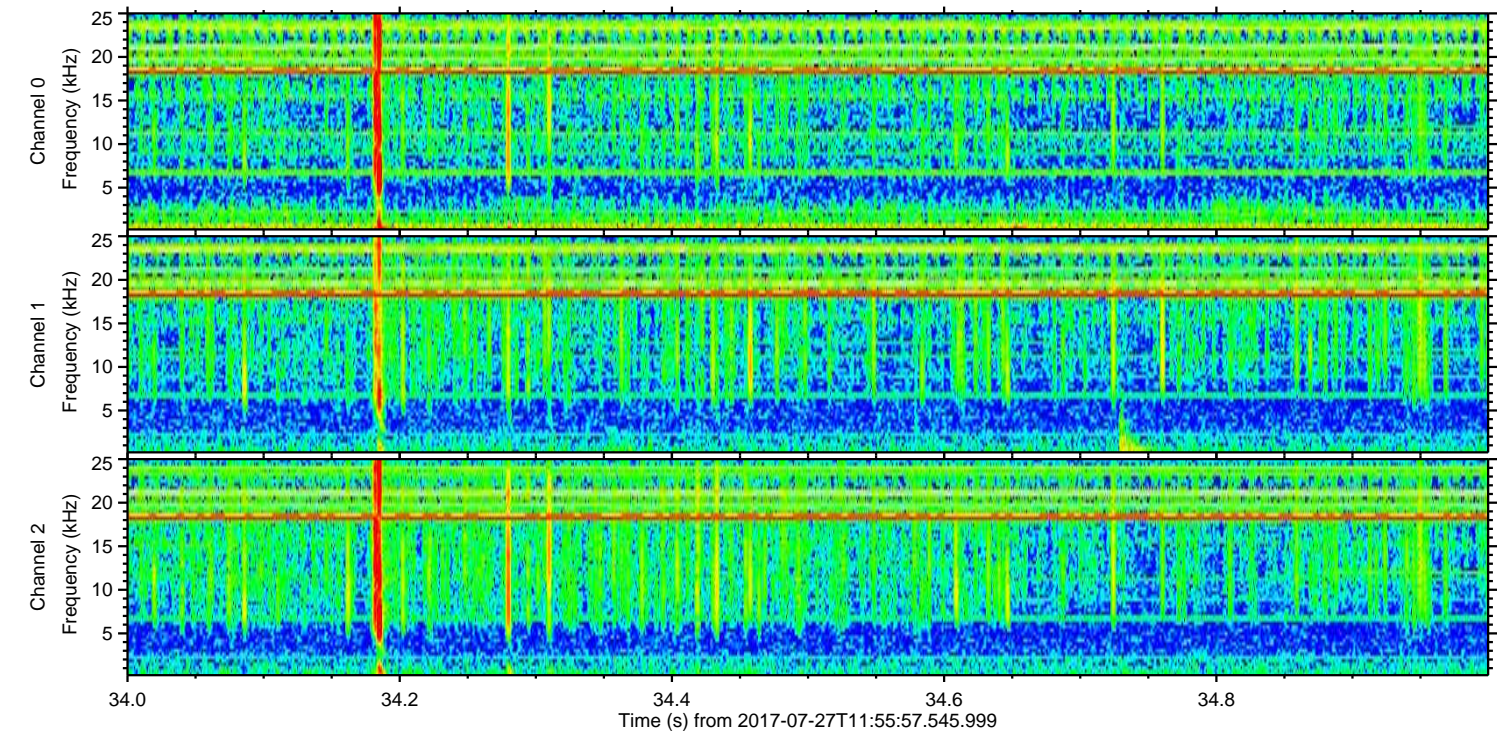
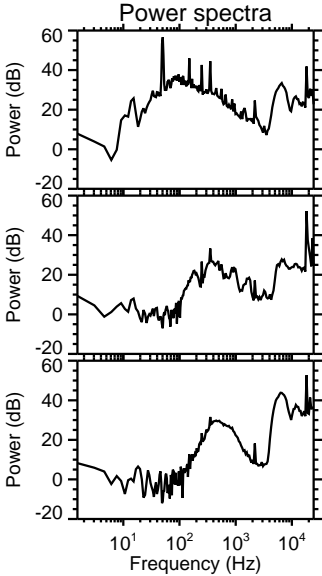
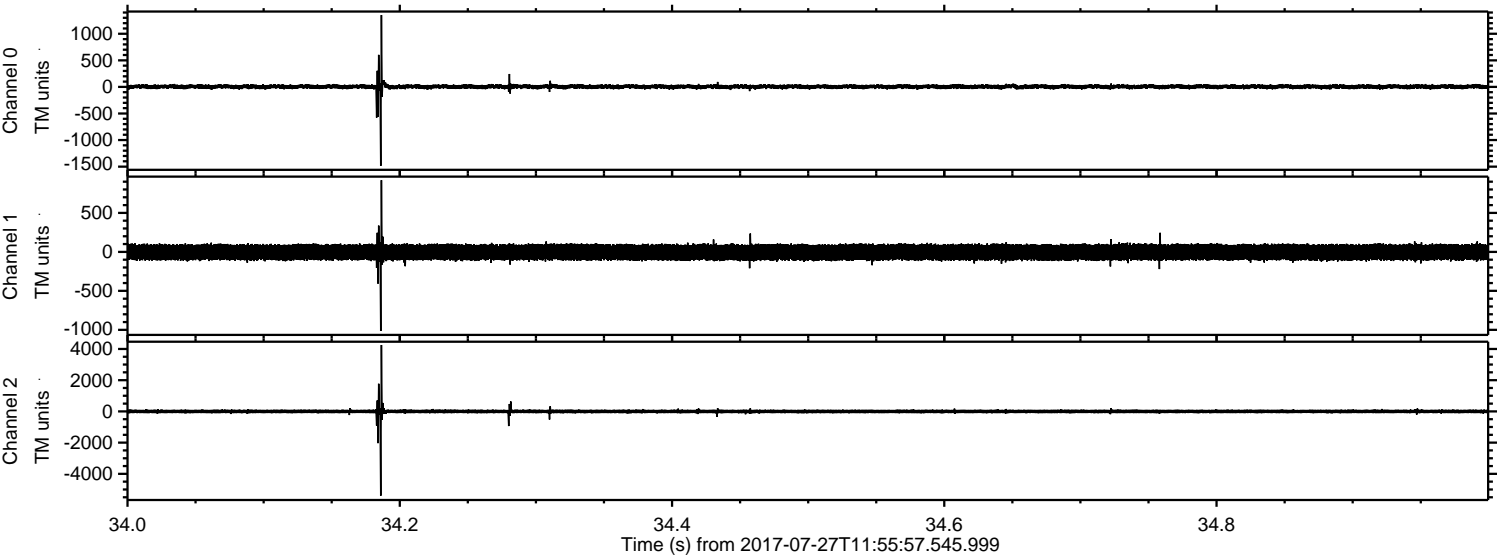

Processed Thu Jul 27 14:04:14 2017 by ELM ver.2012-10-06 from 001__elm20170727_115556__dat00.bin

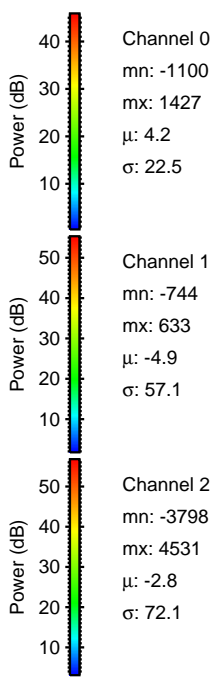
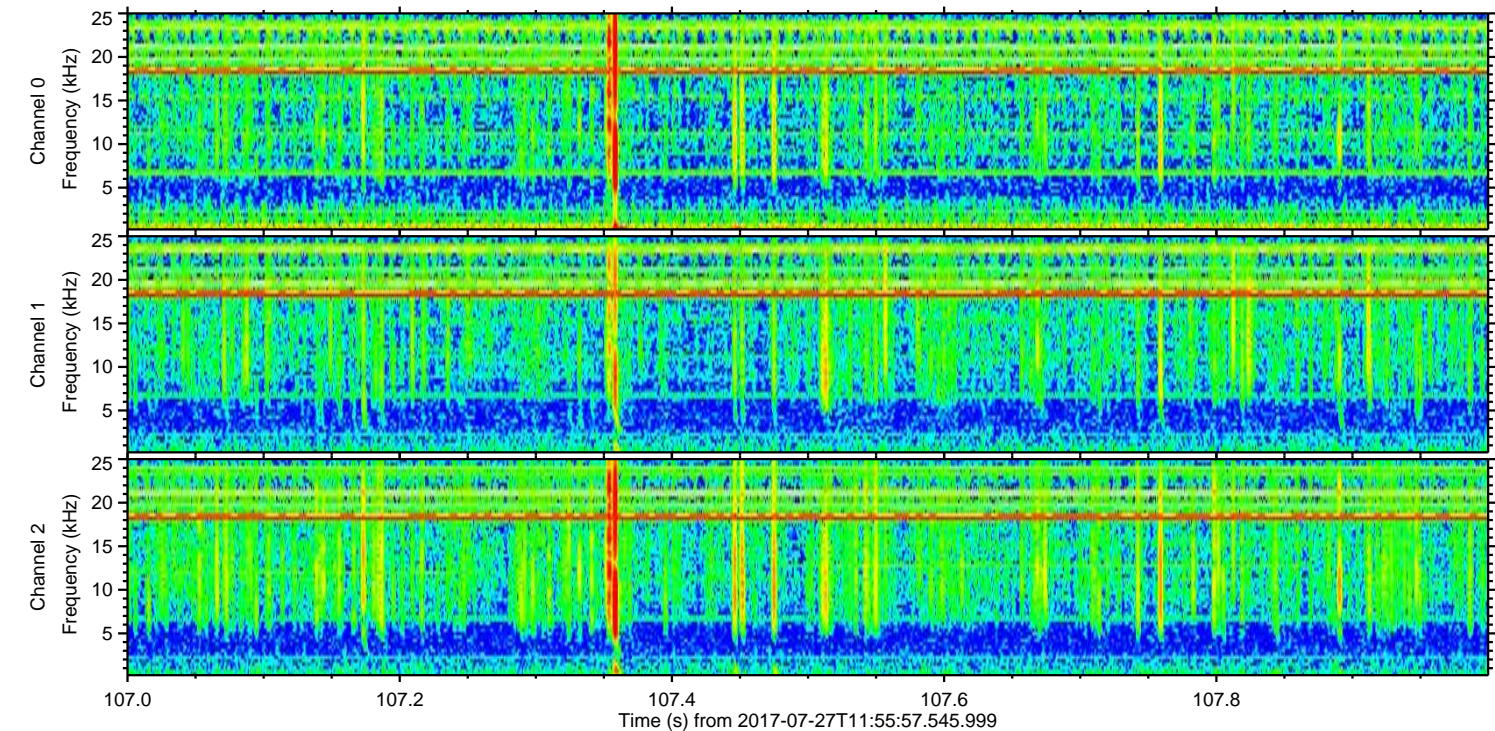
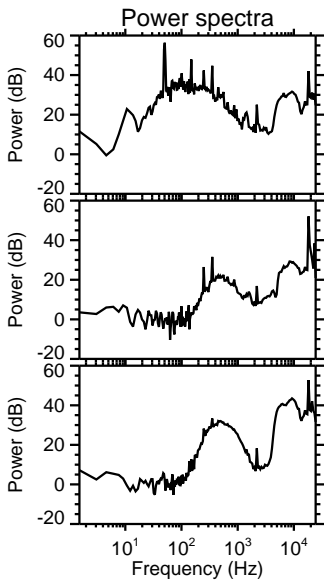
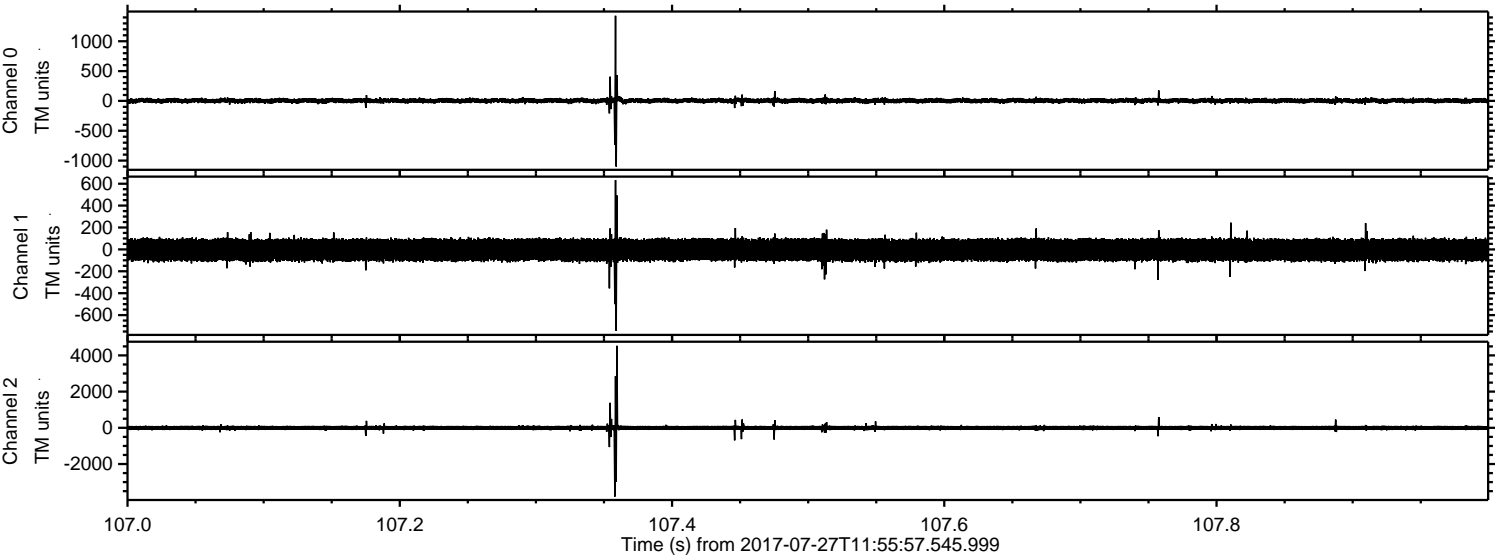

Processed Thu Jul 27 14:04:14 2017 by ELM ver.2012-10-06 from 001__elm20170727_115556__dat00.bin

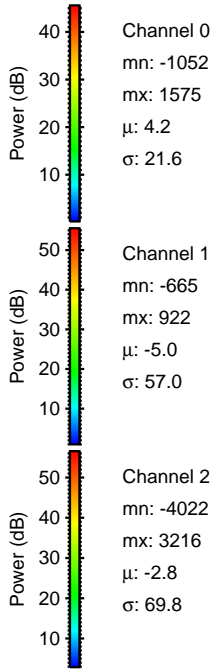
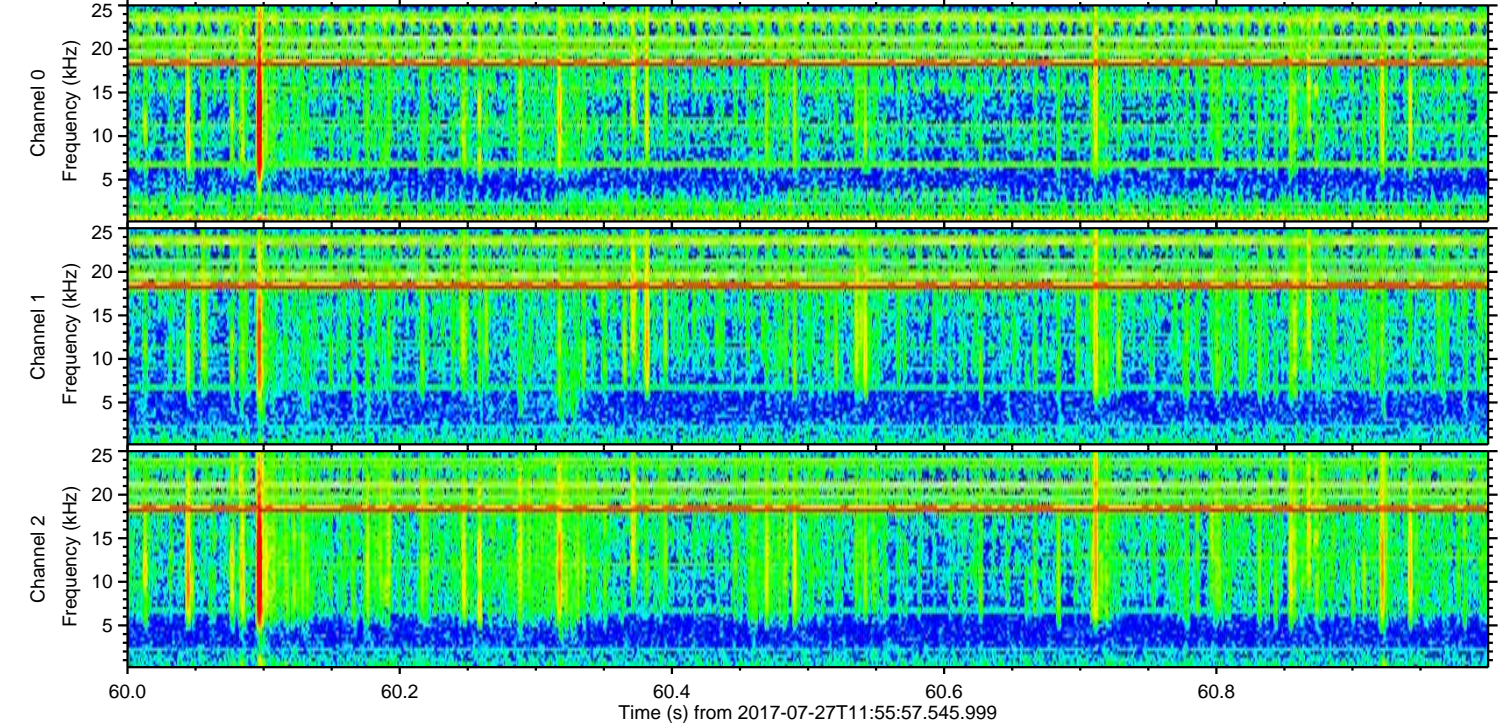
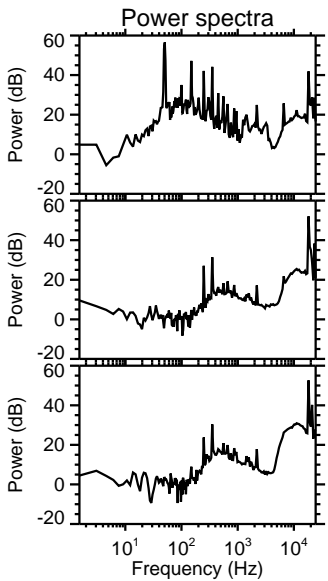
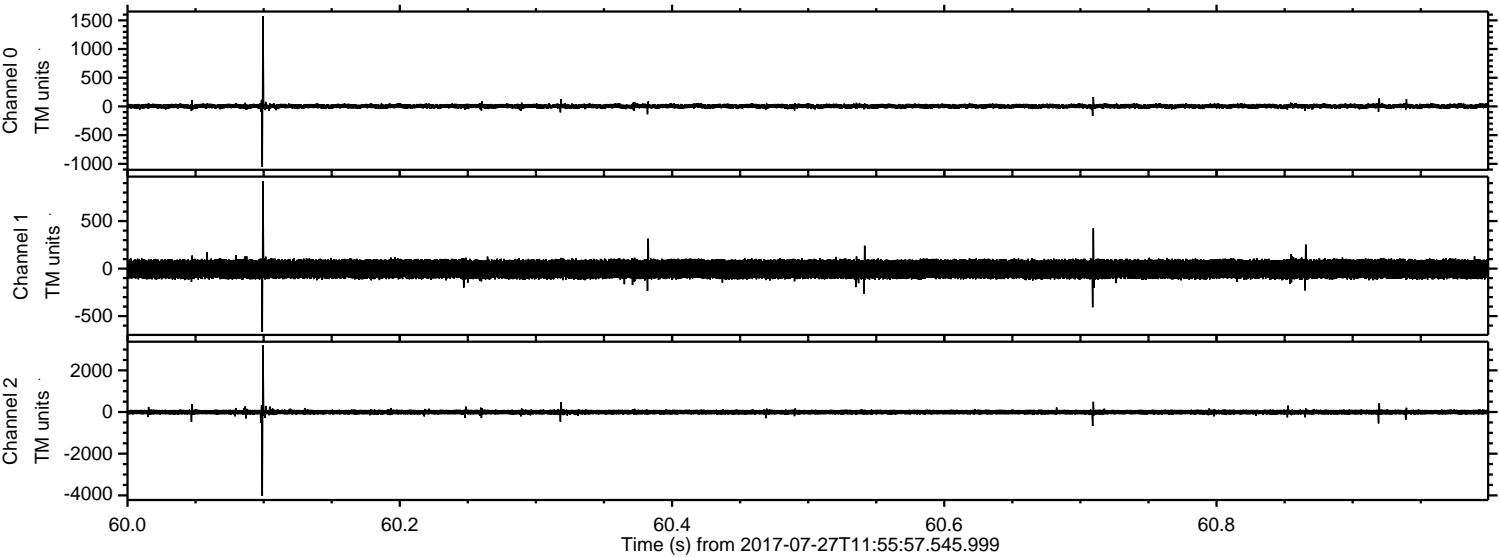

ELMAVAN 3D WAVEFORMS (Measured data sampled at 50 kHz) 51000 packets of 144 samples from 2017-07-27T11:55:57.545.999. Part 111/147

Processed Thu Jul 27 14:04:15 2017 by ELM ver.2012-10-06 from 001__elm20170727_115556__dat00.bin

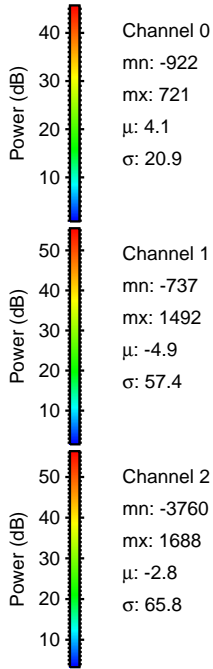
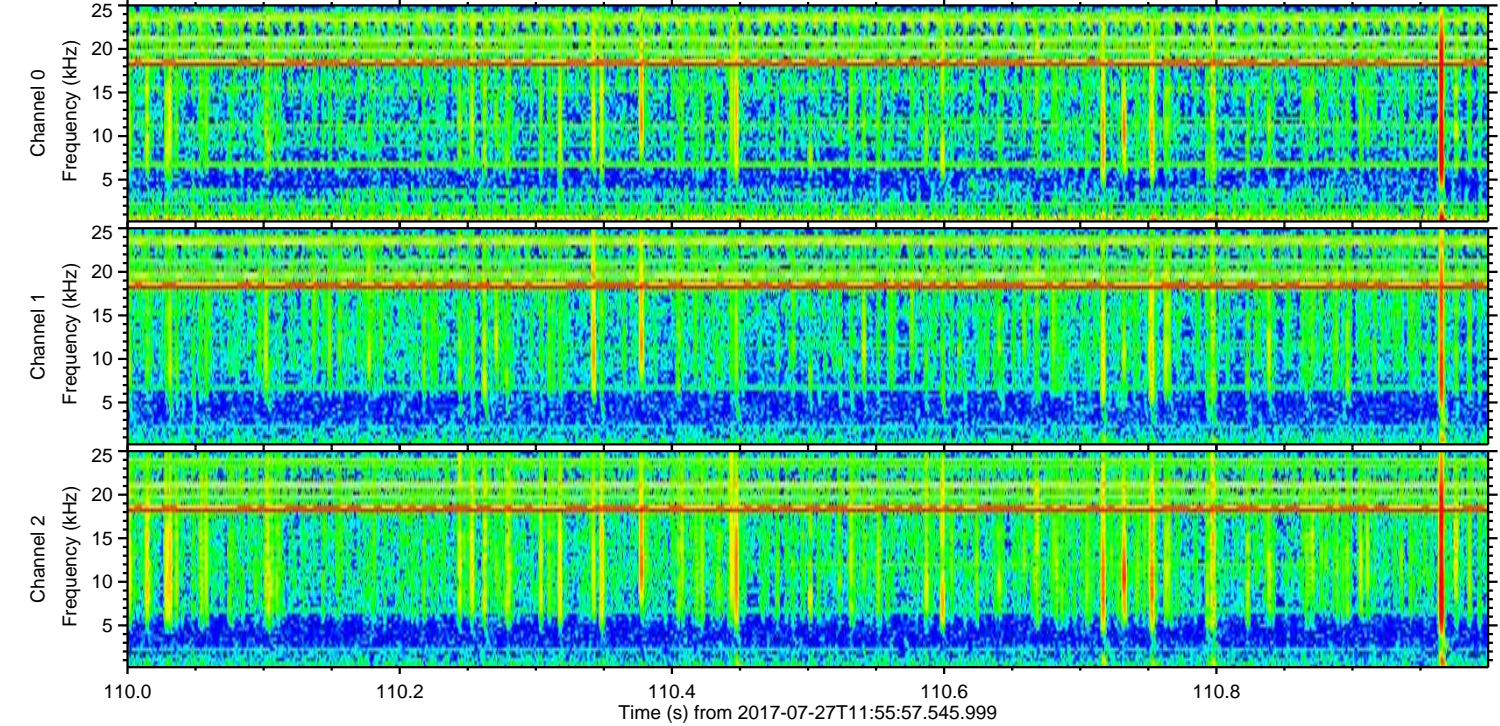
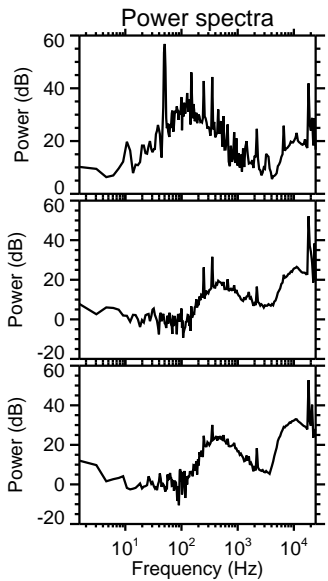
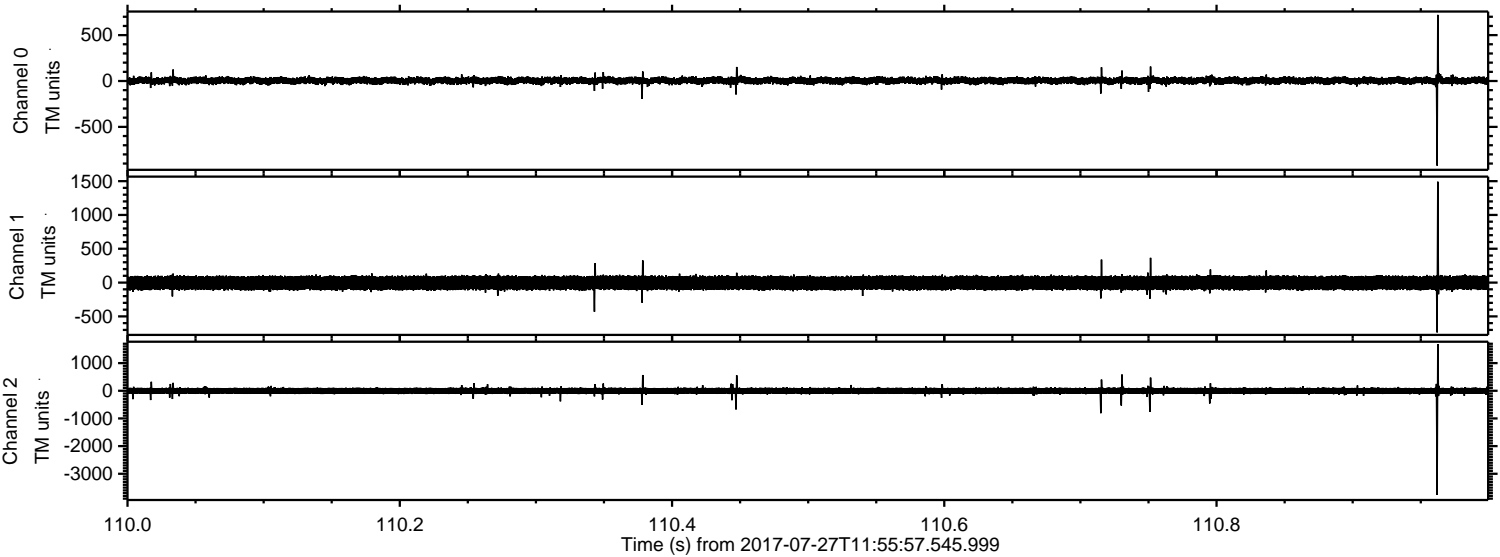

Processed Thu Jul 27 14:04:16 2017 by ELM ver.2012-10-06 from 001__elm20170727_115556__dat00.bin

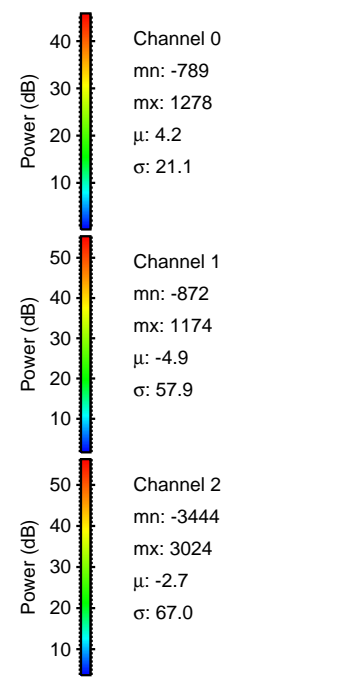
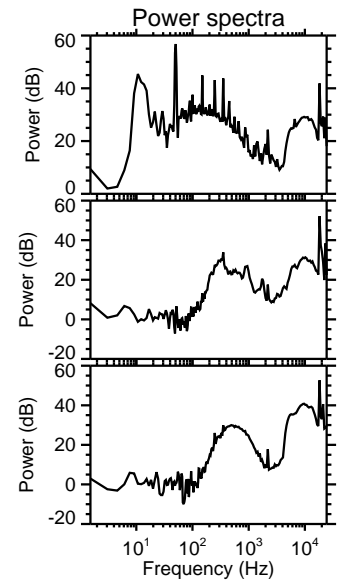
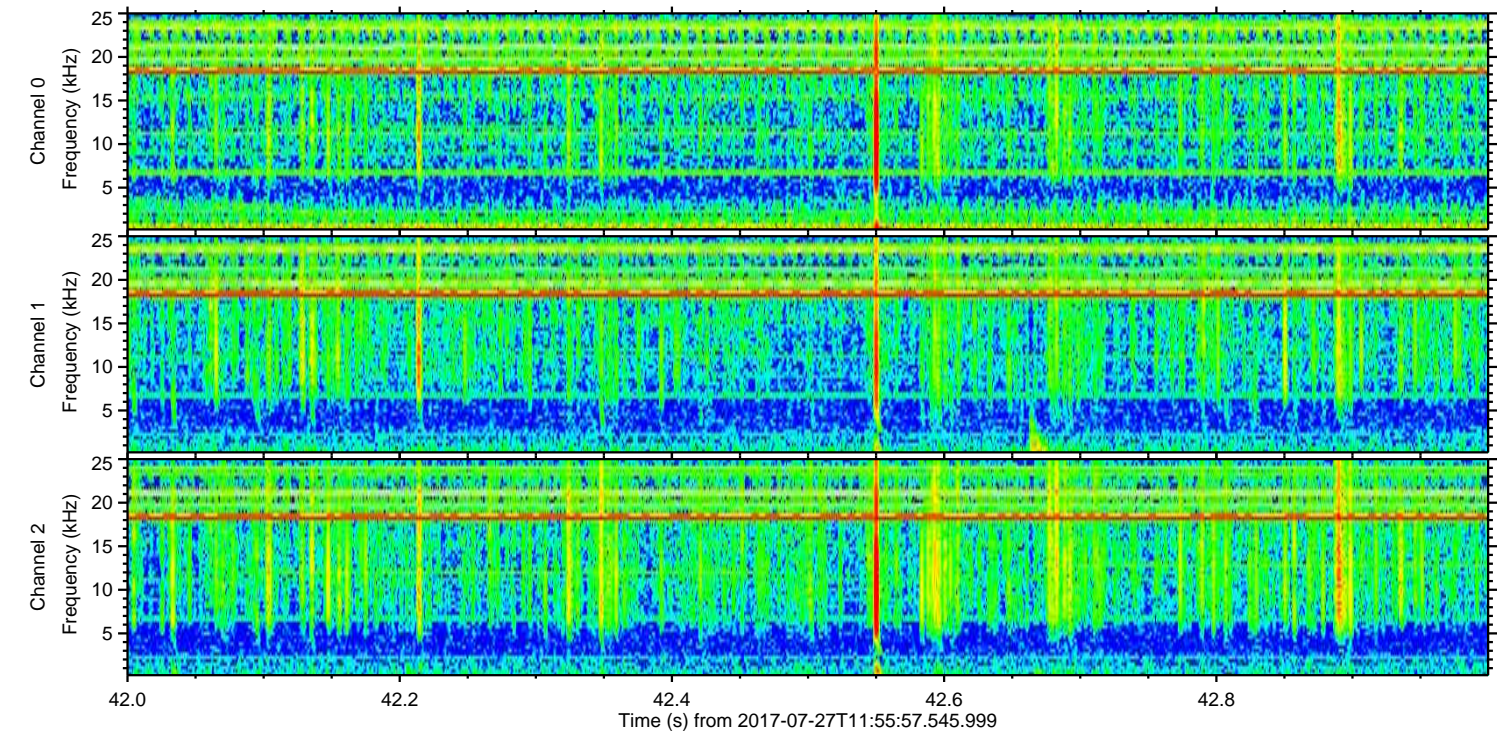
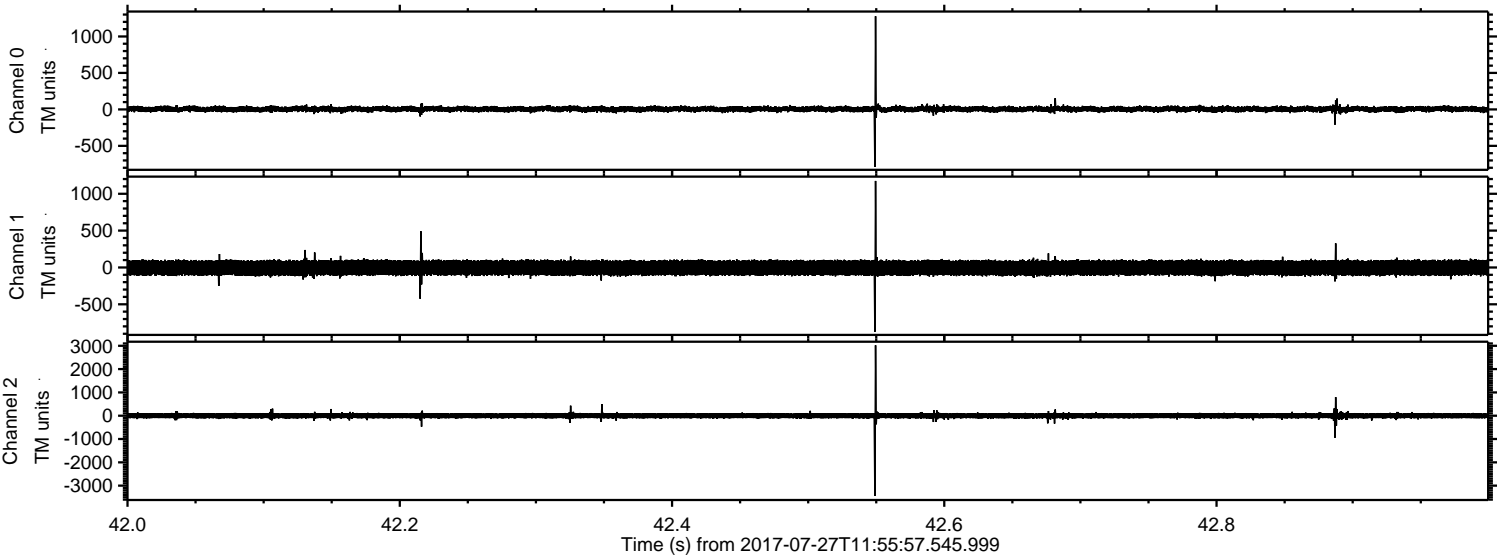

ELMAVAN 3D WAVEFORMS (Measured data sampled at 50 kHz) 51000 packets of 144 samples from 2017-07-27T11:55:57.545.999. Part 16/147

Processed Thu Jul 27 14:04:17 2017 by ELM ver.2012-10-06 from 001__elm20170727_115556__dat00.bin

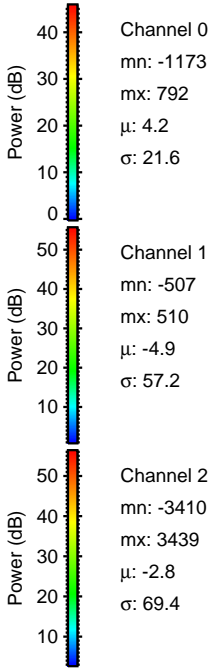
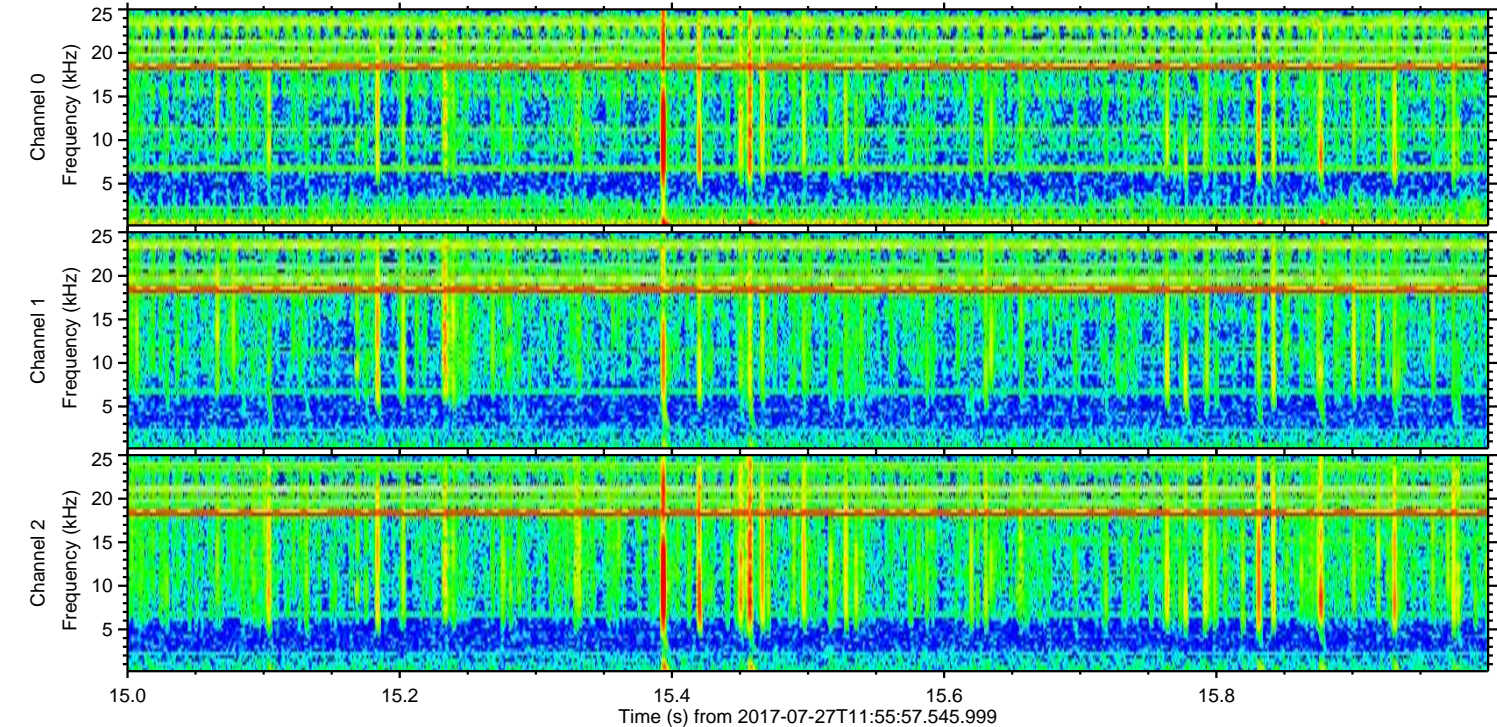
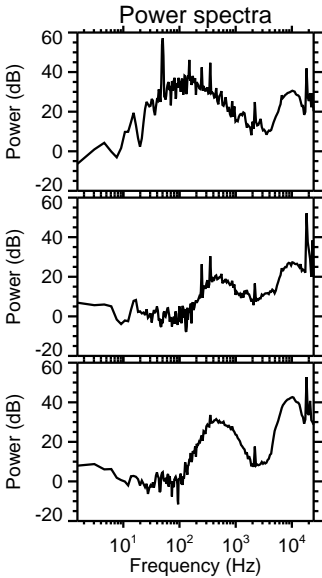
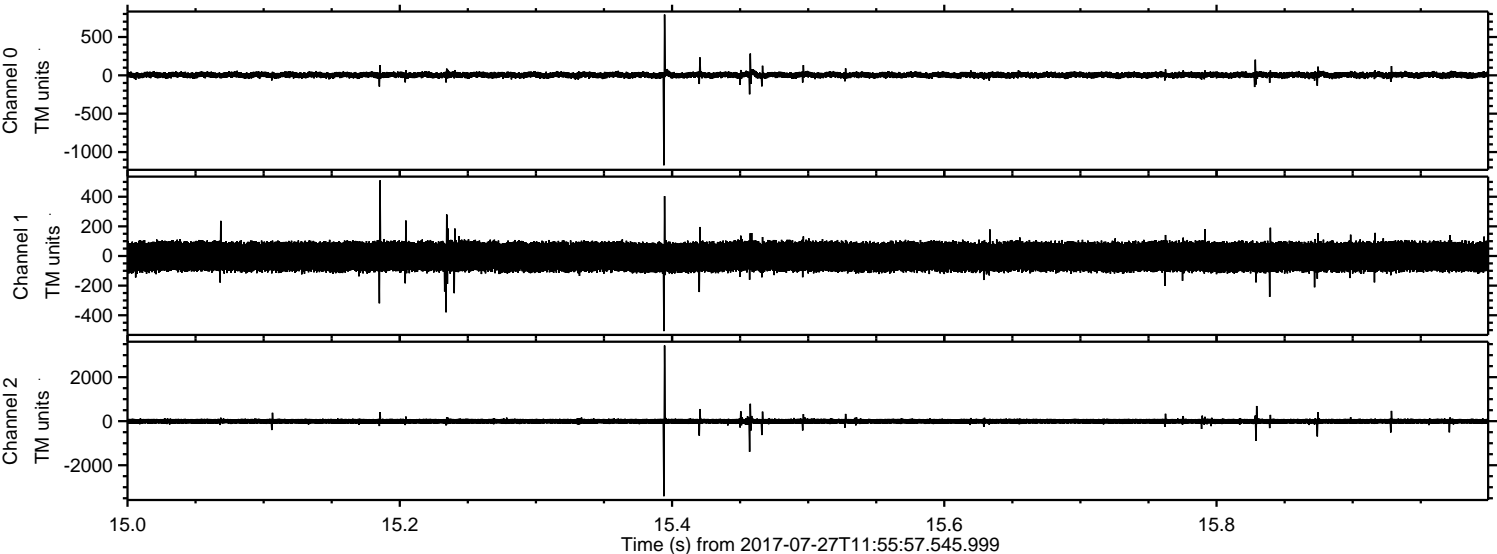

ELMAVAN 3D WAVEFORMS (Measured data sampled at 50 kHz) 51000 packets of 144 samples from 2017-07-27T11:55:57.545.999. Part 140/147

Processed Thu Jul 27 14:04:17 2017 by ELM ver.2012-10-06 from 001__elm20170727_115556__dat00.bin

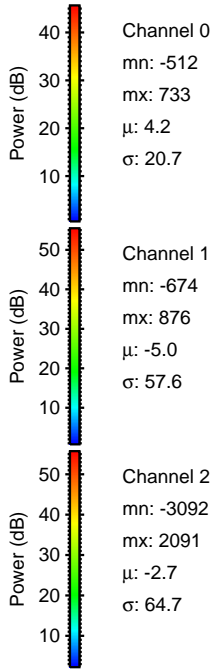
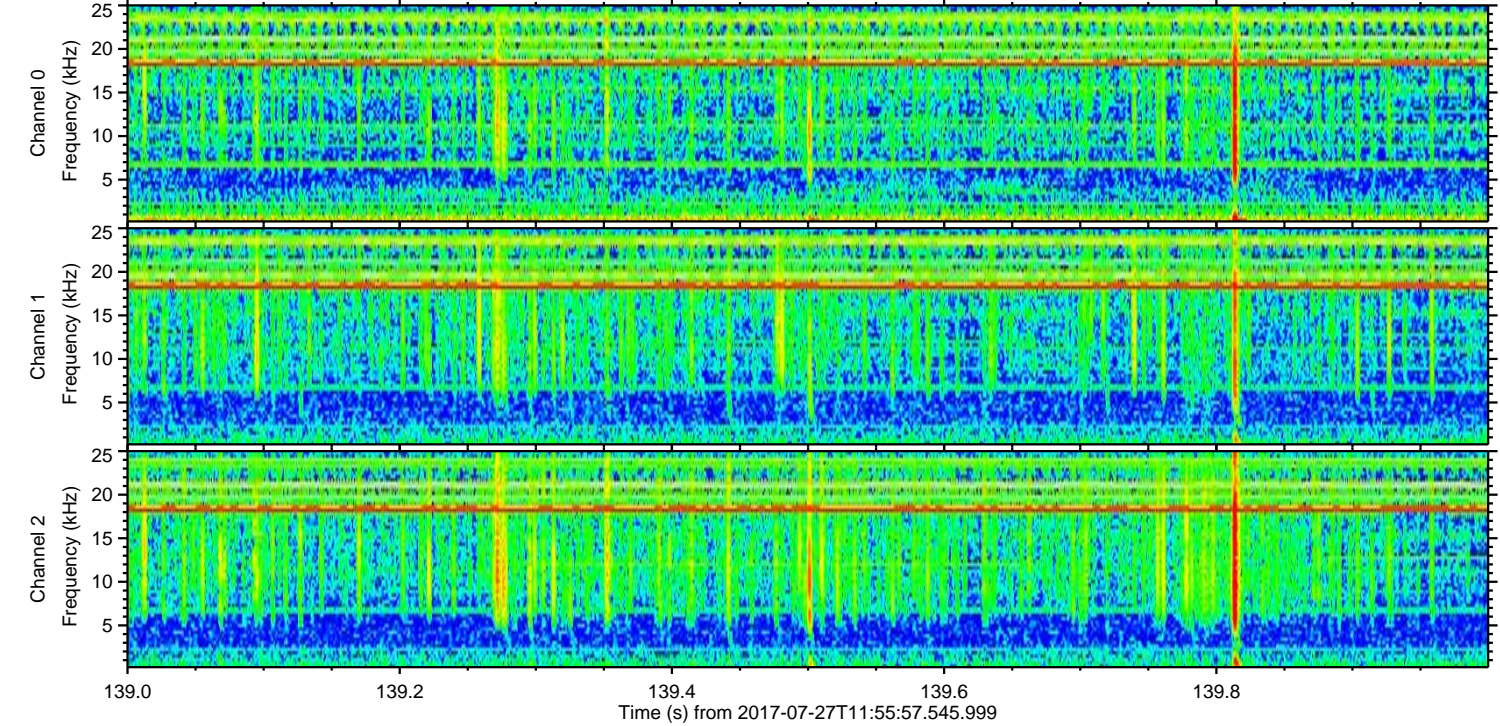
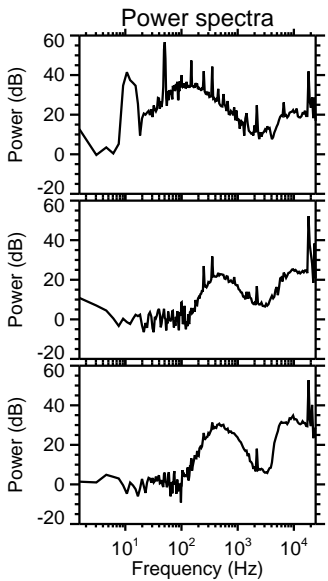
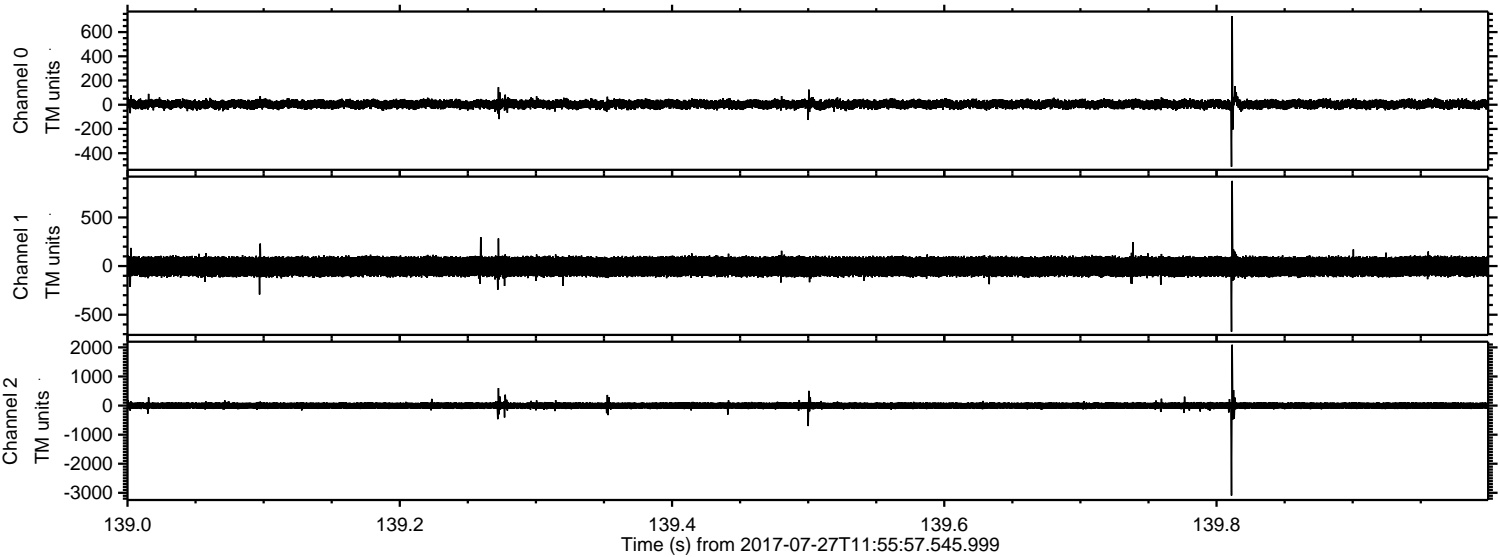

Channel 0
mn: -512
mx: 733
 μ : 4.2
 σ : 20.7

Channel 1
mn: -674
mx: 876
 μ : -5.0
 σ : 57.6

Channel 2
mn: -3092
mx: 2091
 μ : -2.7
 σ : 64.7

Processed Thu Jul 27 14:04:18 2017 by ELM ver.2012-10-06 from 001__elm20170727_115556__dat00.bin

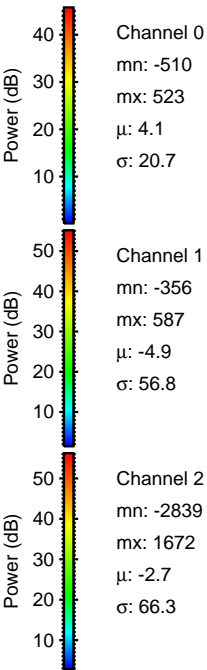
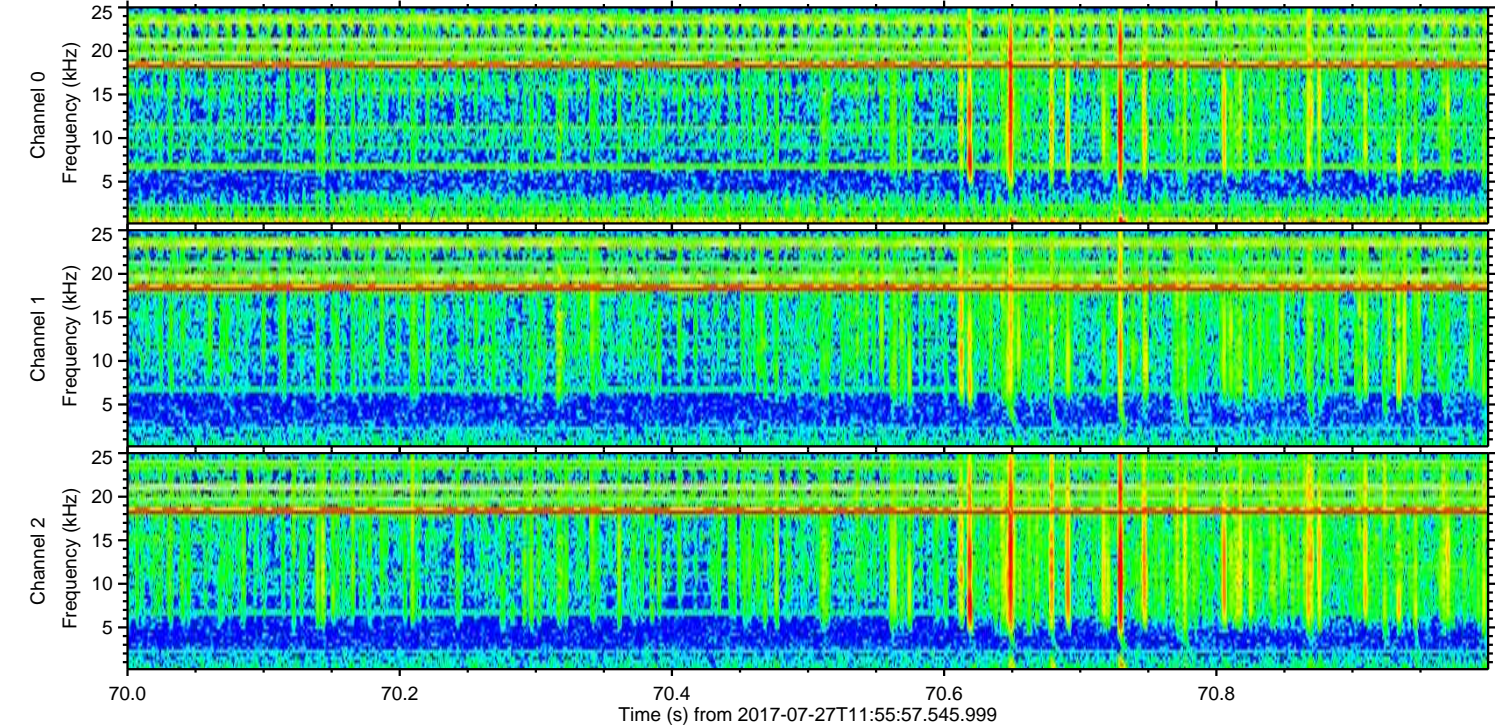
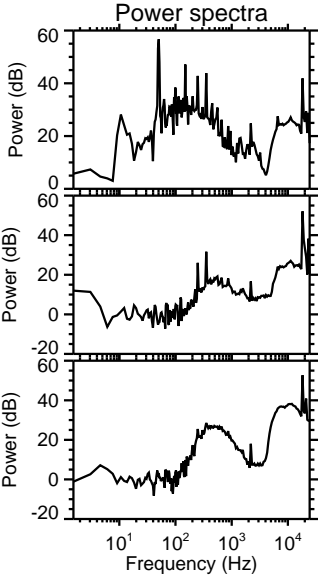
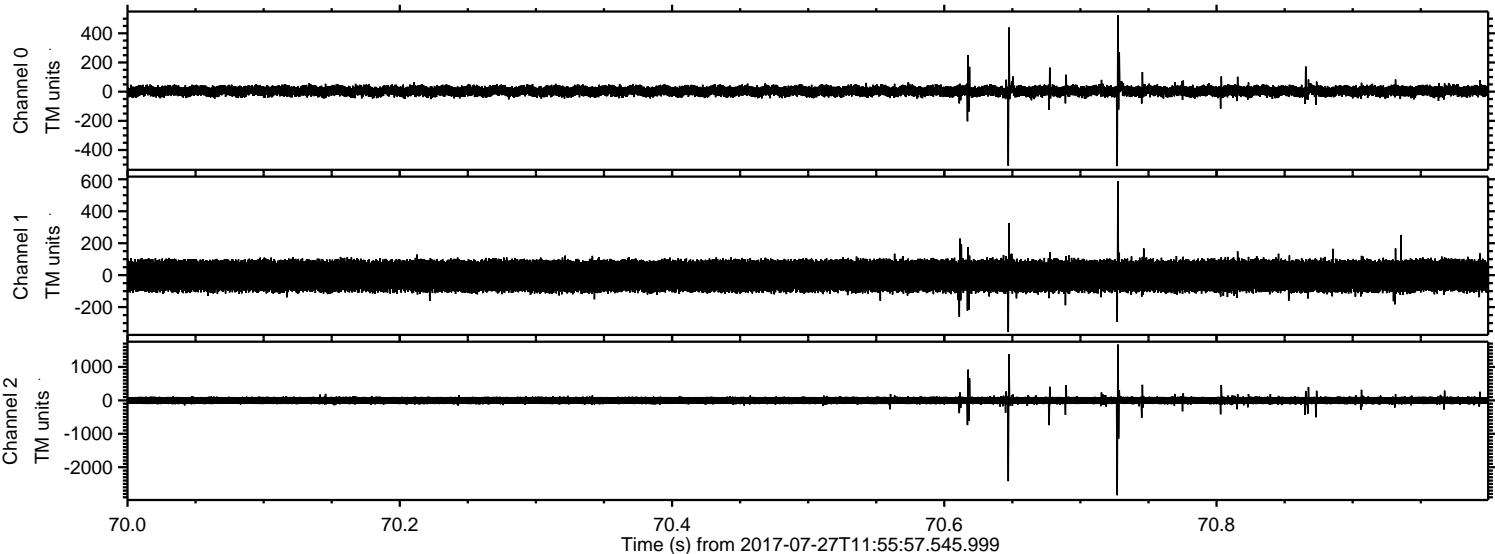

Processed Thu Jul 27 14:04:19 2017 by ELM ver.2012-10-06 from 001__elm20170727_115556__dat00.bin

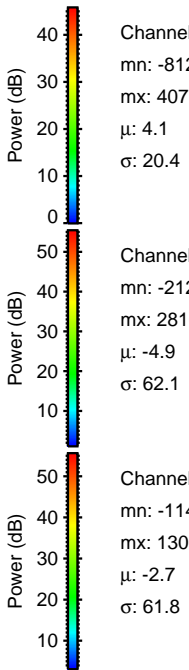
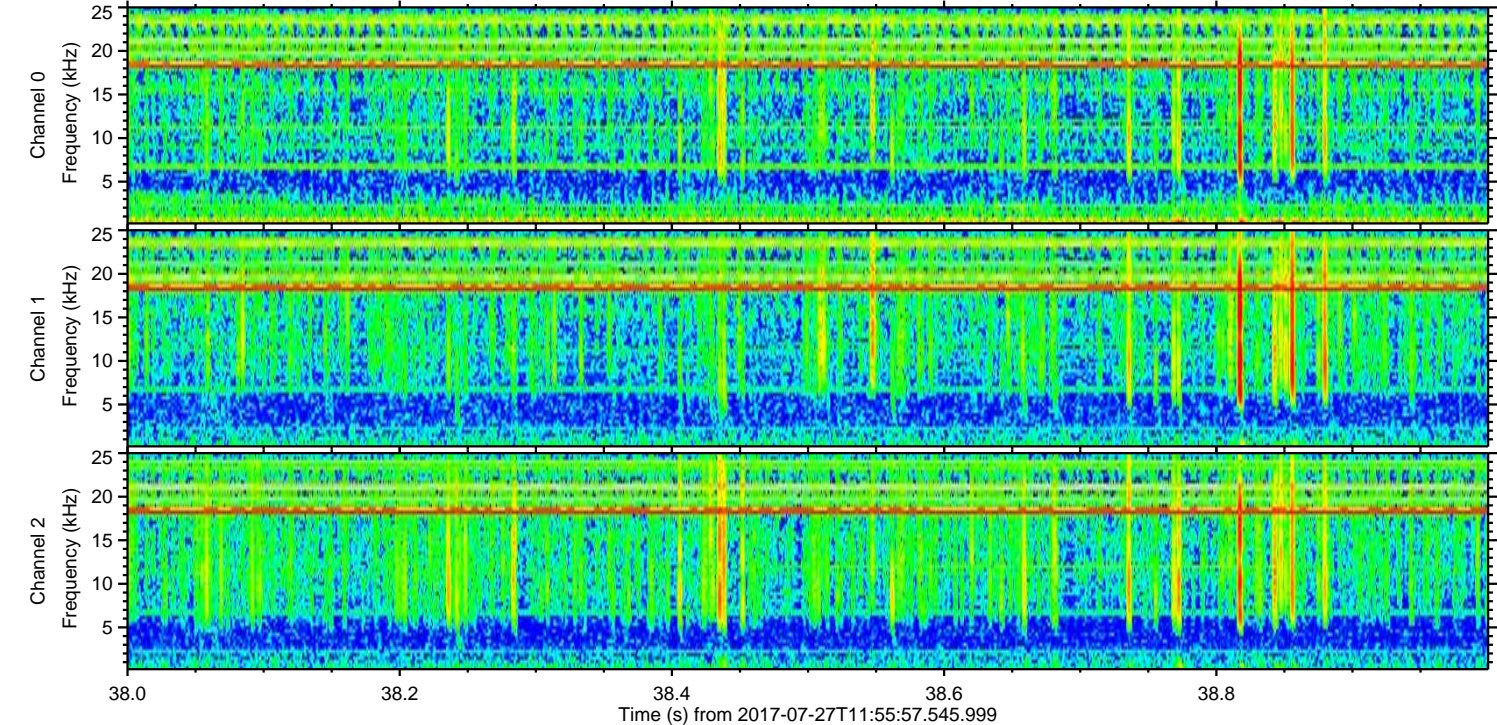
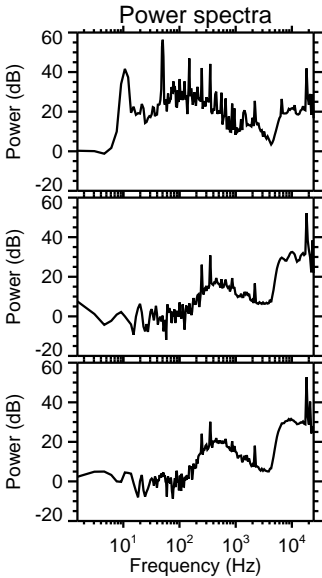
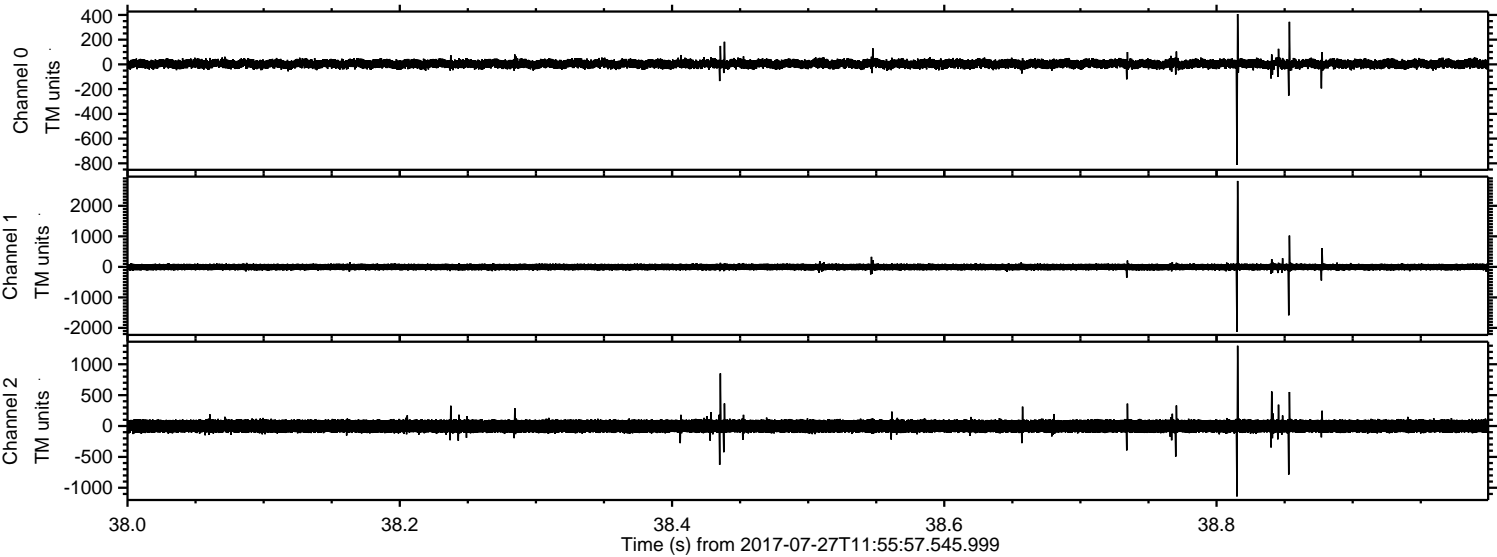

Processed Thu Jul 27 14:04:20 2017 by ELM ver.2012-10-06 from 001__elm20170727_115556__dat00.bin

