

ELMAVAN 3D WAVEFORMS (Measured data sampled at 50 kHz) 51000 packets of 144 samples from 2017-07-27T09:20:51.262.999.

Processed Thu Jul 27 11:28:32 2017 by ELM ver.2012-10-06 from 001__elm20170727_092050__dat00.bin

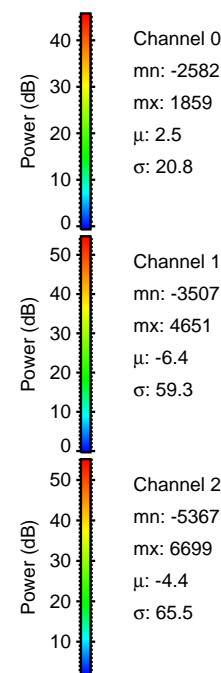

Processed Thu Jul 27 11:28:38 2017 by ELM ver.2012-10-06 from 001__elm20170727_092050__dat00.bin

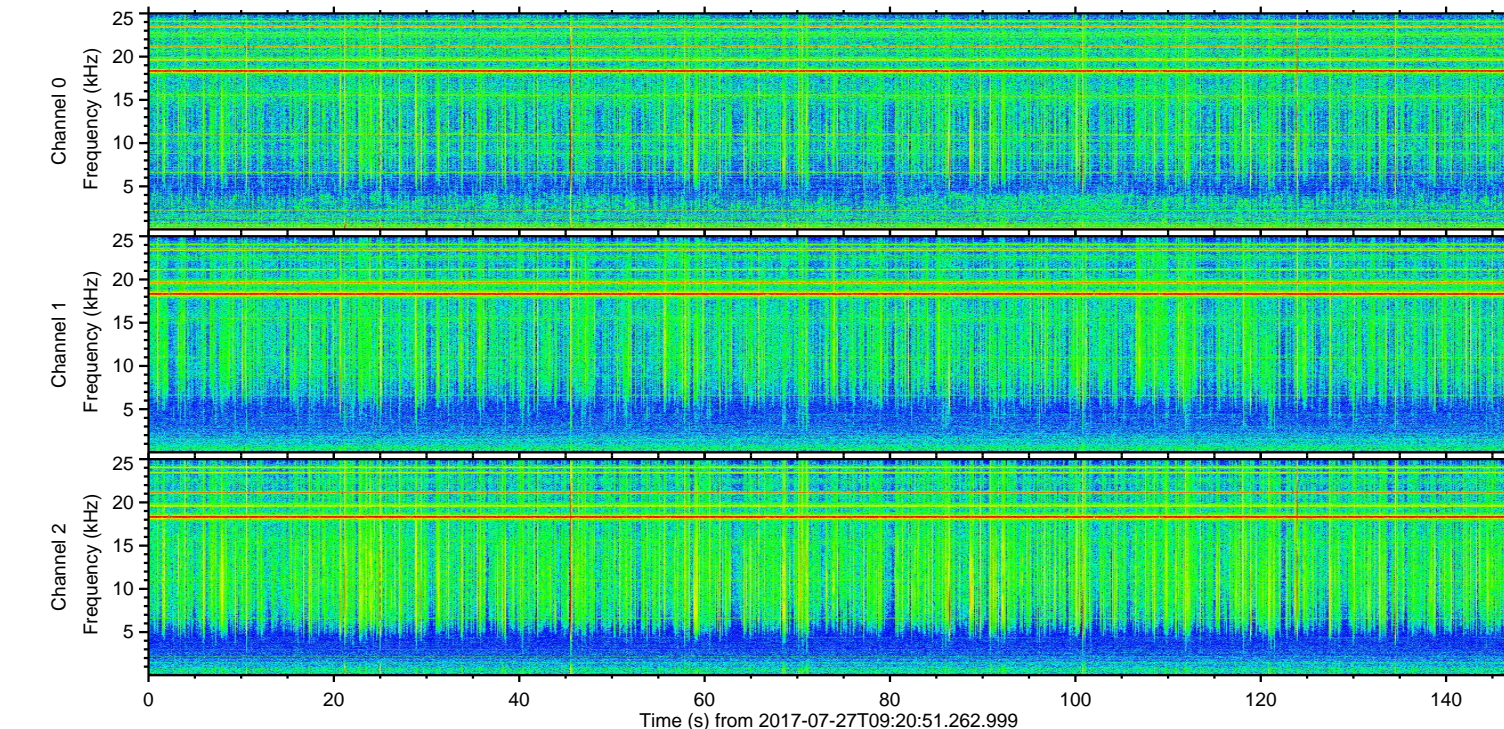
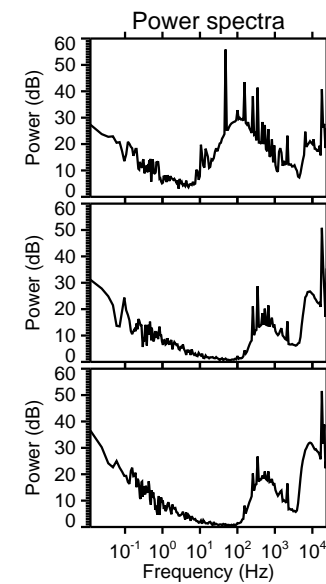
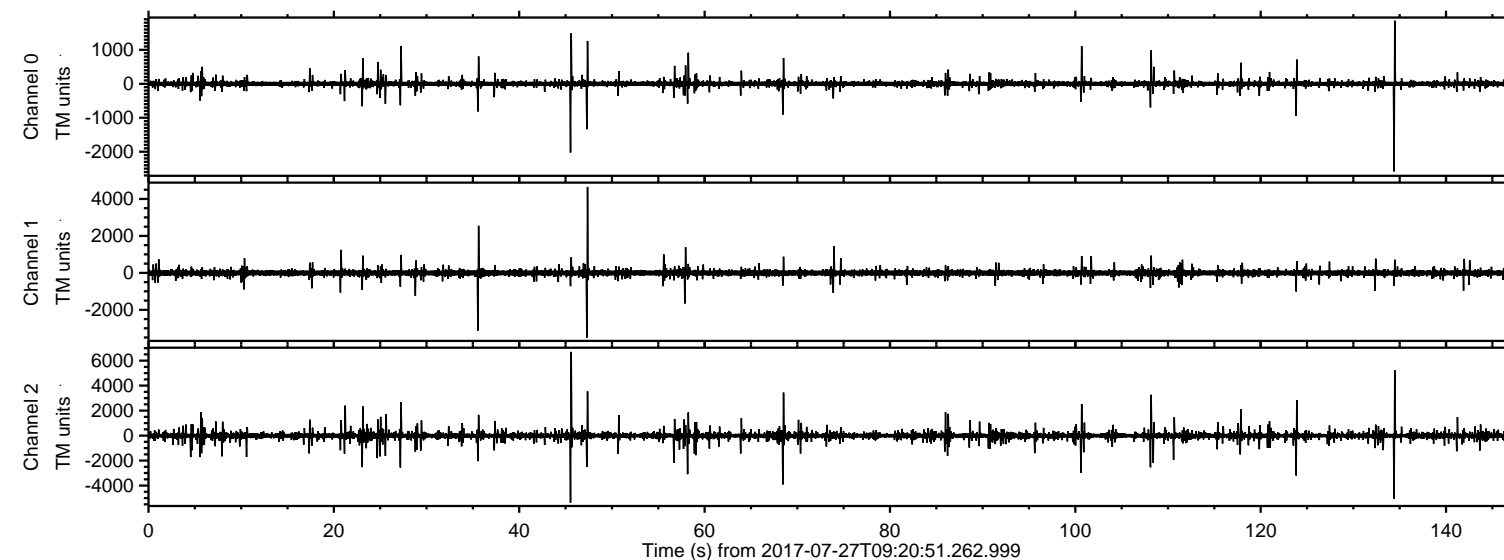
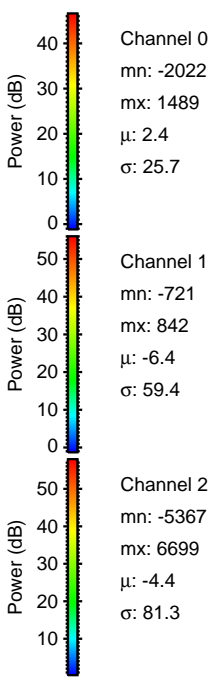
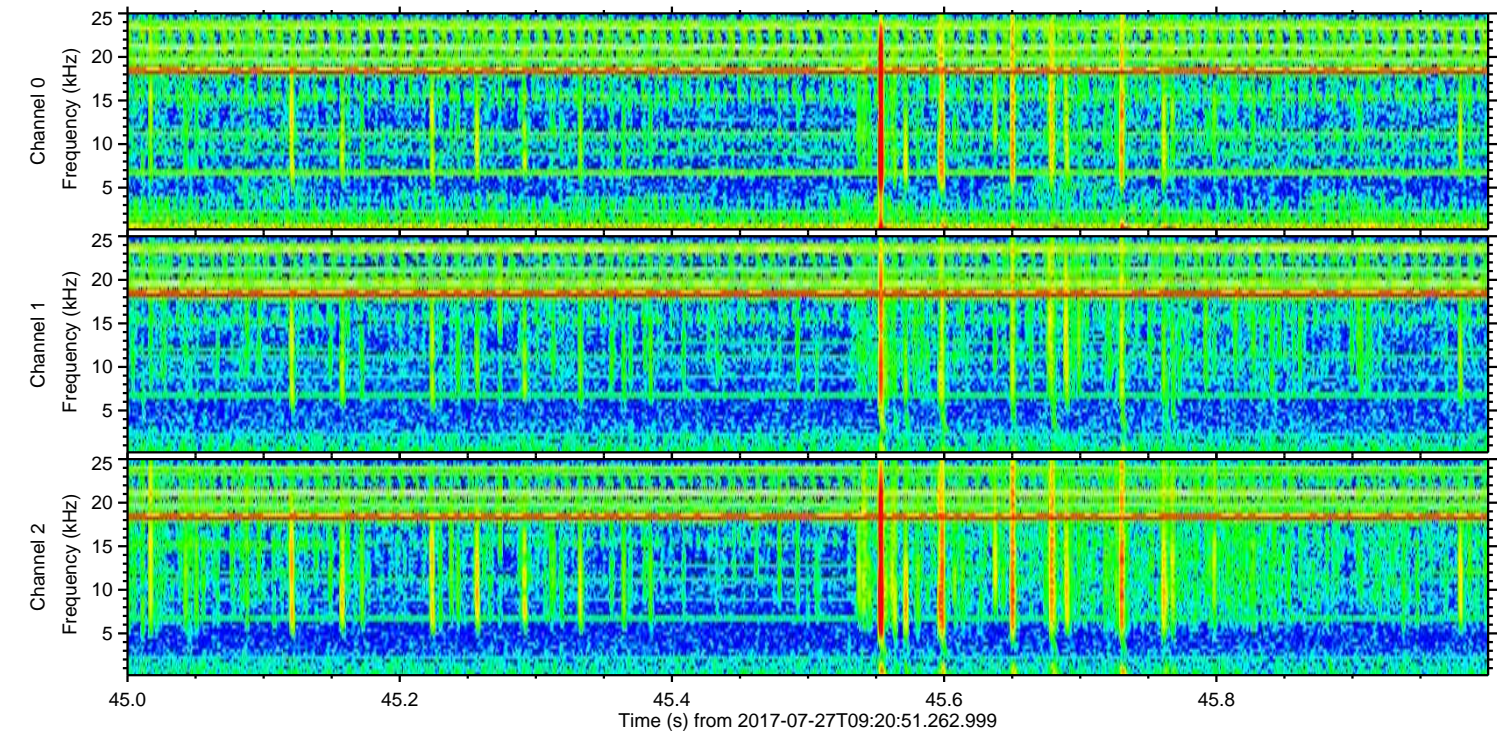
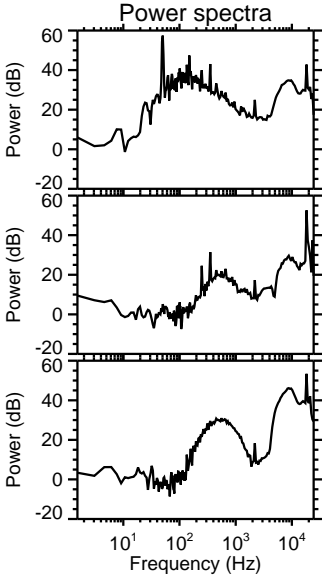
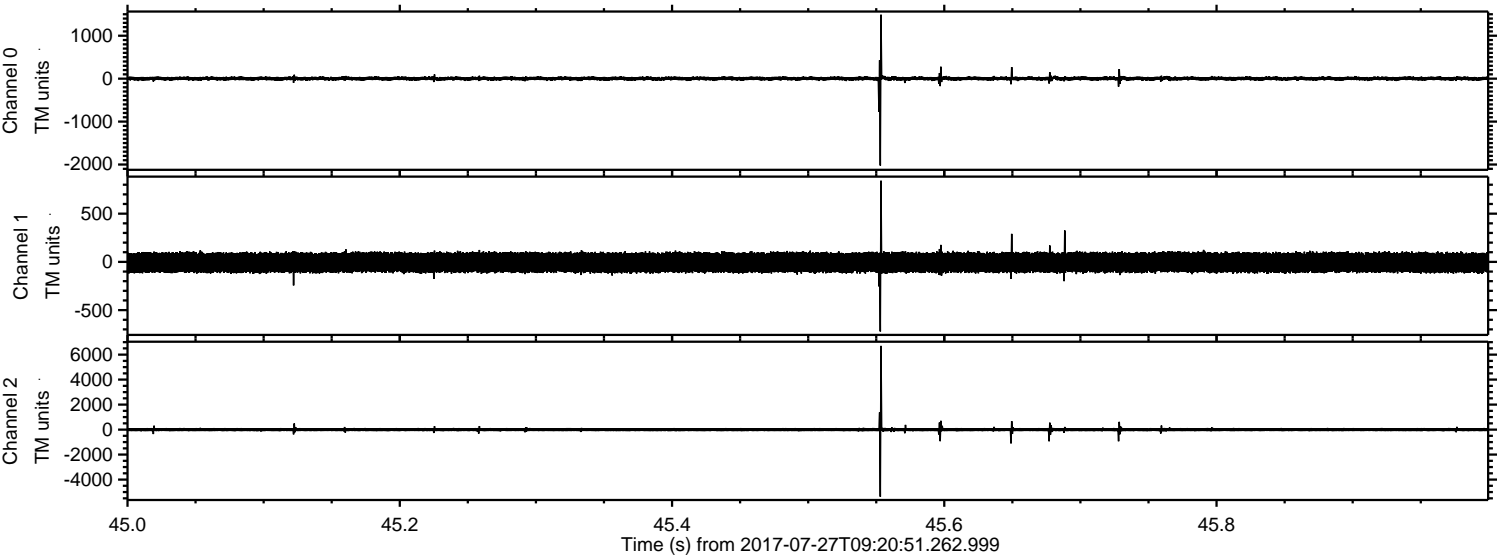

Channel 0
mn: -2022
mx: 1489
 μ : 2.4
 σ : 25.7

Channel 1
mn: -721
mx: 842
 μ : -6.4
 σ : 59.4

Channel 2
mn: -5367
mx: 6699
 μ : -4.4
 σ : 81.3

ELMAVAN 3D WAVEFORMS (Measured data sampled at 50 kHz) 51000 packets of 144 samples from 2017-07-27T09:20:51.262.999. Part 135/147

Processed Thu Jul 27 11:28:39 2017 by ELM ver.2012-10-06 from 001__elm20170727_092050__dat00.bin

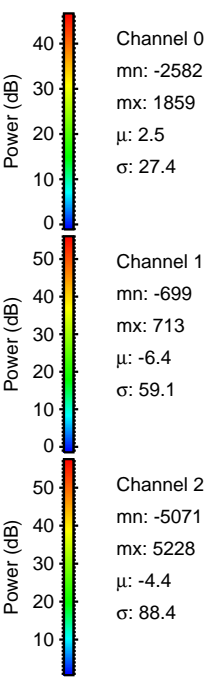
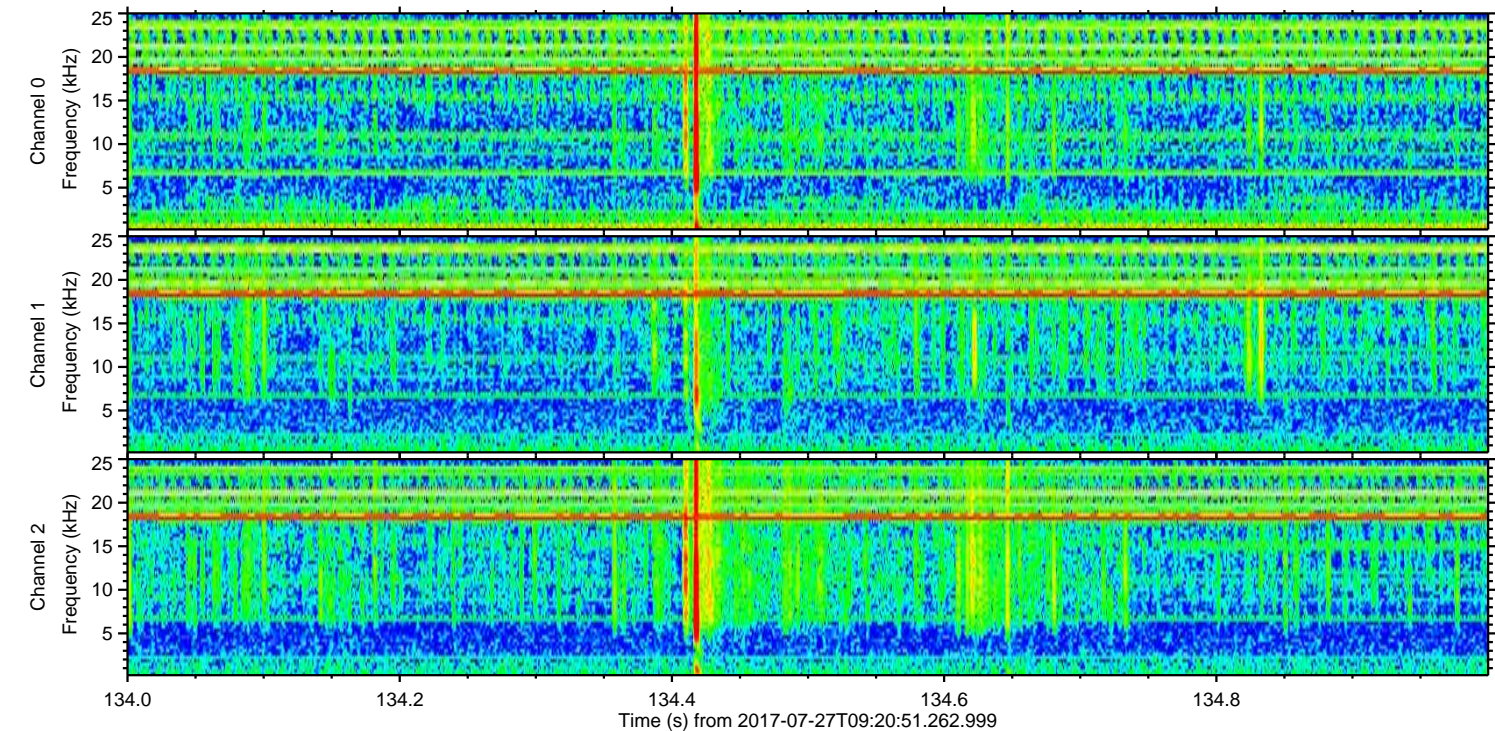
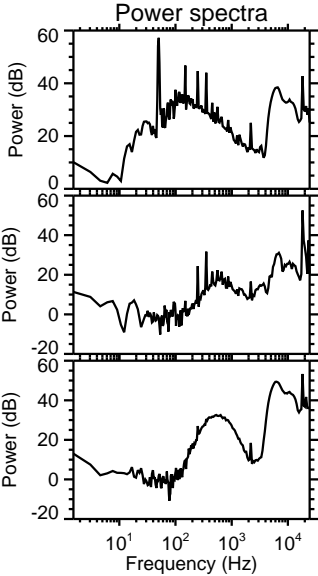
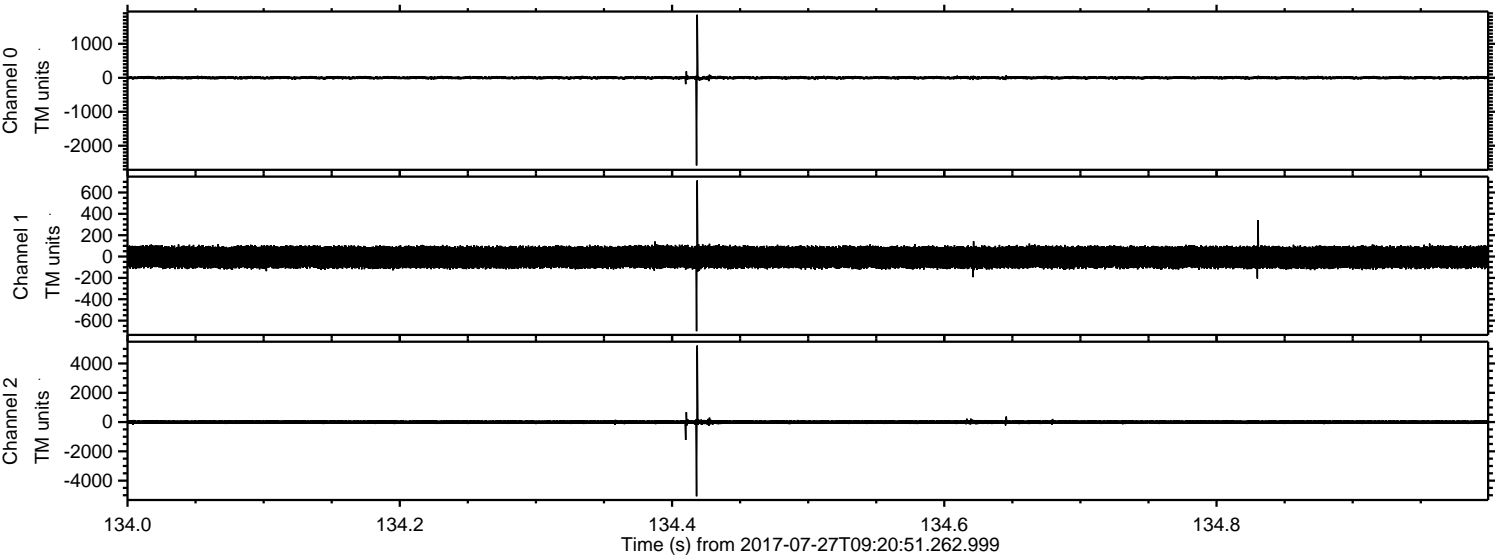

Channel 0
mn: -2582
mx: 1859
 μ : 2.5
 σ : 27.4

Channel 1
mn: -699
mx: 713
 μ : -6.4
 σ : 59.1

Channel 2
mn: -5071
mx: 5228
 μ : -4.4
 σ : 88.4

Processed Thu Jul 27 11:28:40 2017 by ELM ver.2012-10-06 from 001__elm20170727_092050__dat00.bin

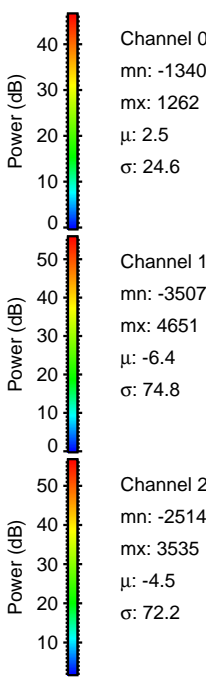
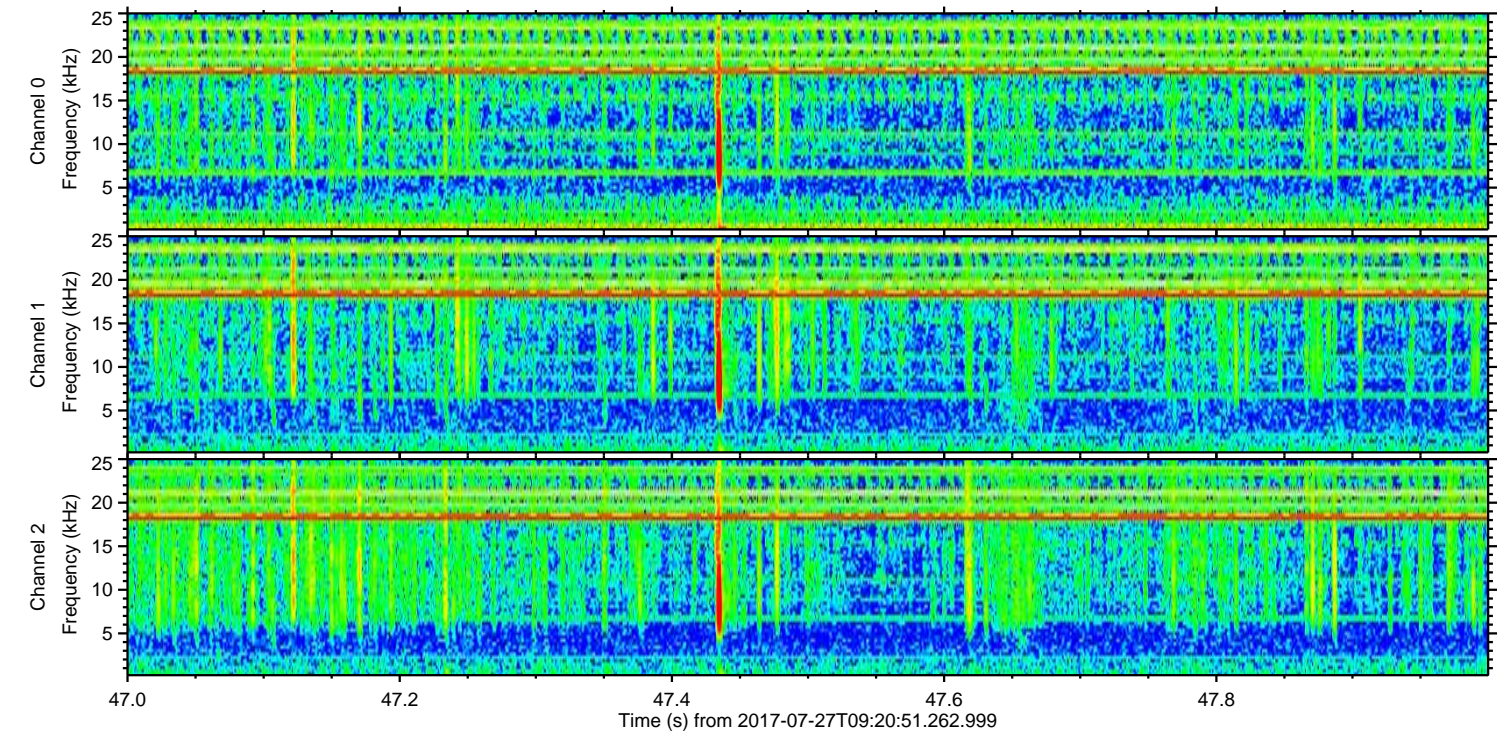
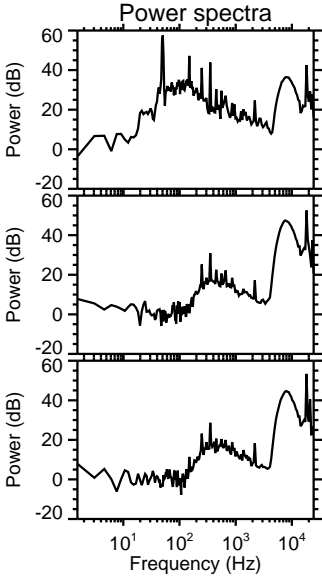
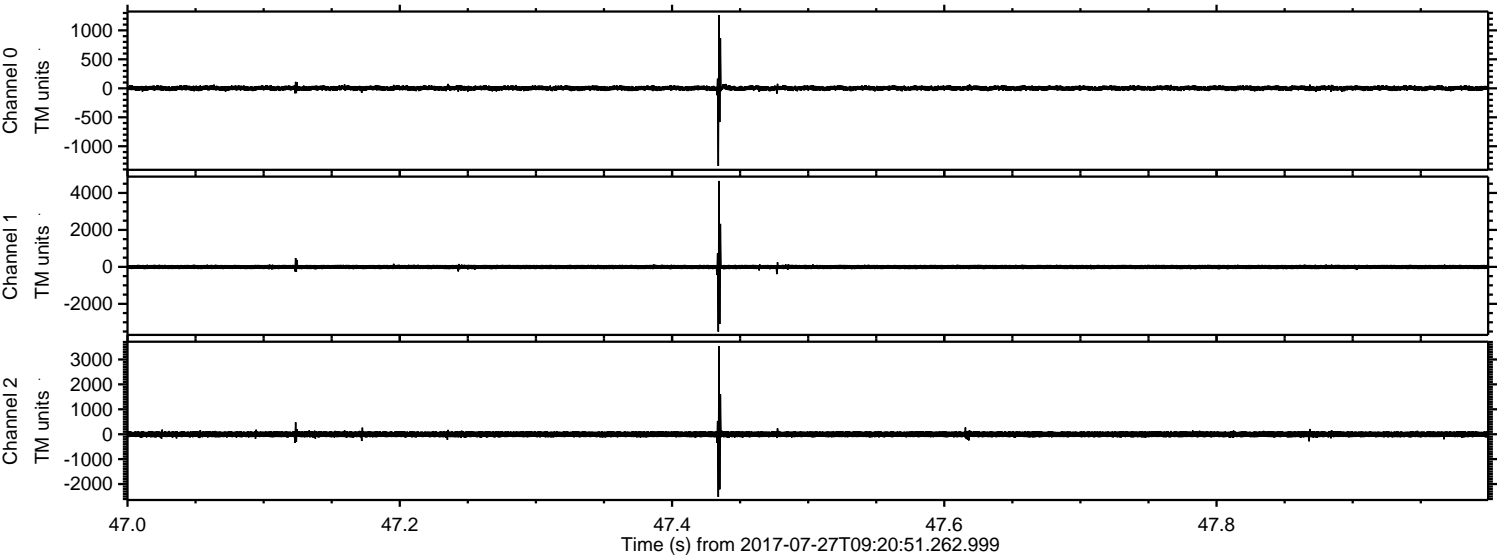

Processed Thu Jul 27 11:28:41 2017 by ELM ver.2012-10-06 from 001__elm20170727_092050__dat00.bin

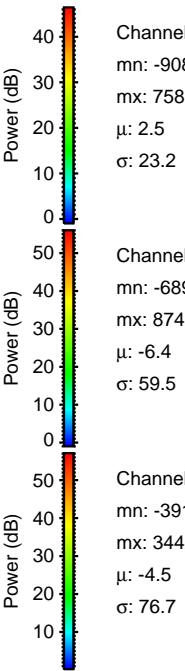
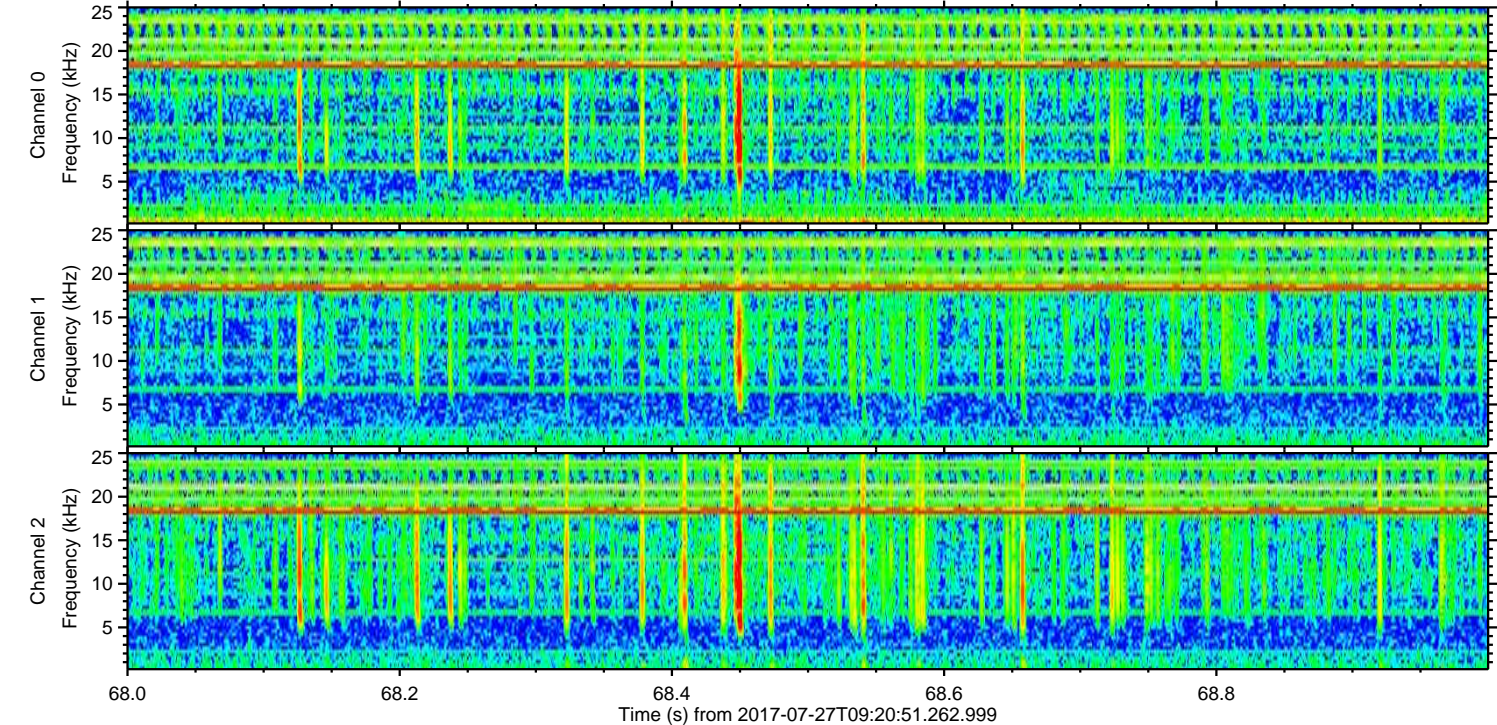
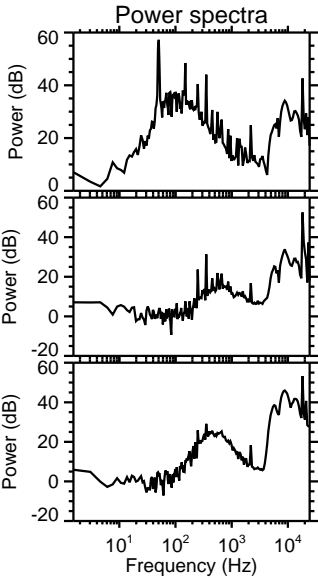
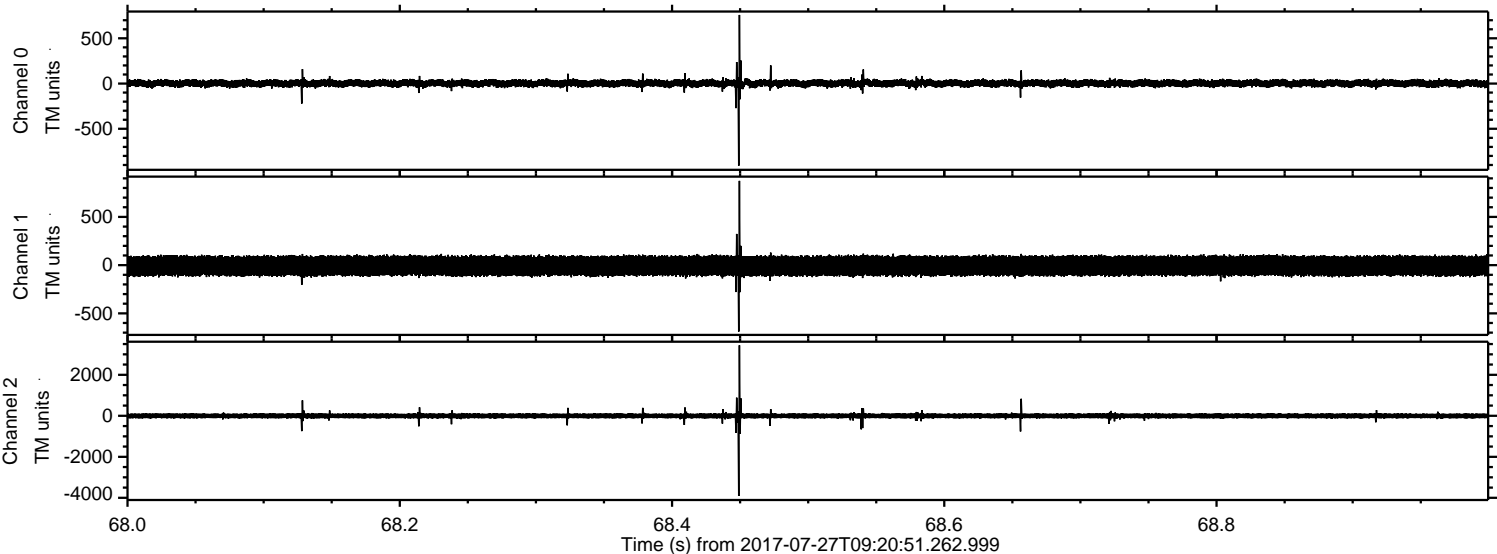

ELMAVAN 3D WAVEFORMS (Measured data sampled at 50 kHz) 51000 packets of 144 samples from 2017-07-27T09:20:51.262.999. Part 109/147

Processed Thu Jul 27 11:28:41 2017 by ELM ver.2012-10-06 from 001__elm20170727_092050__dat00.bin

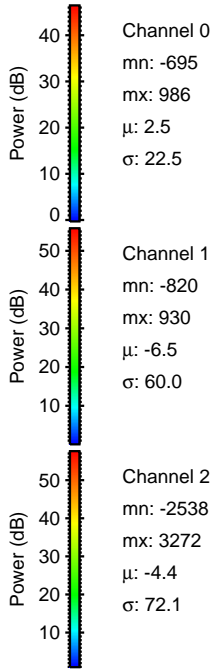
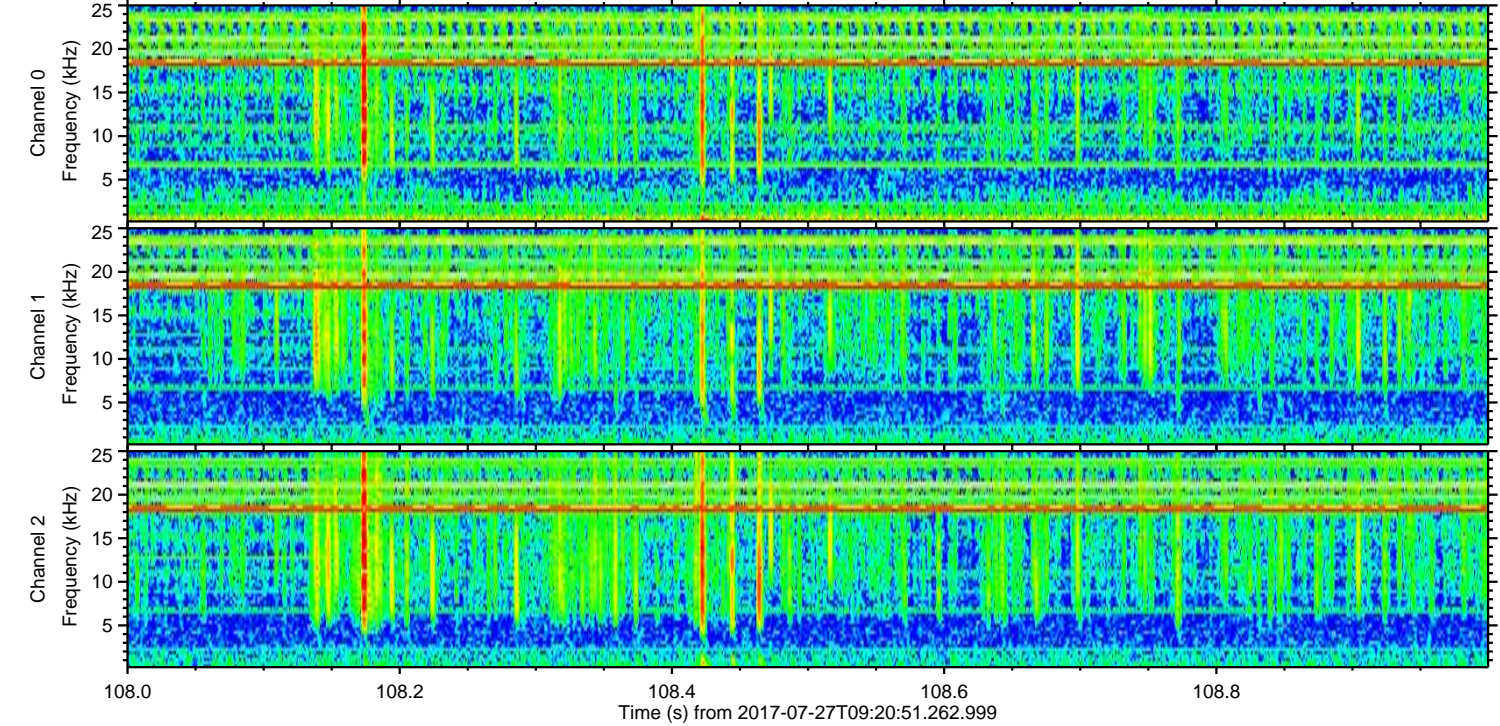
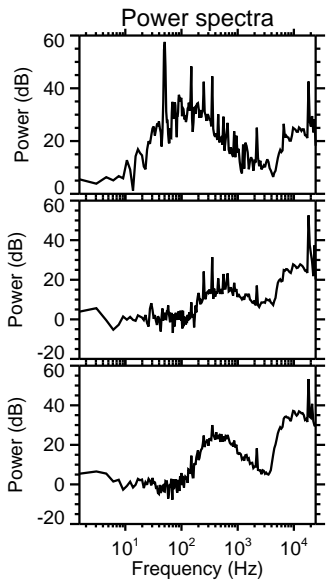
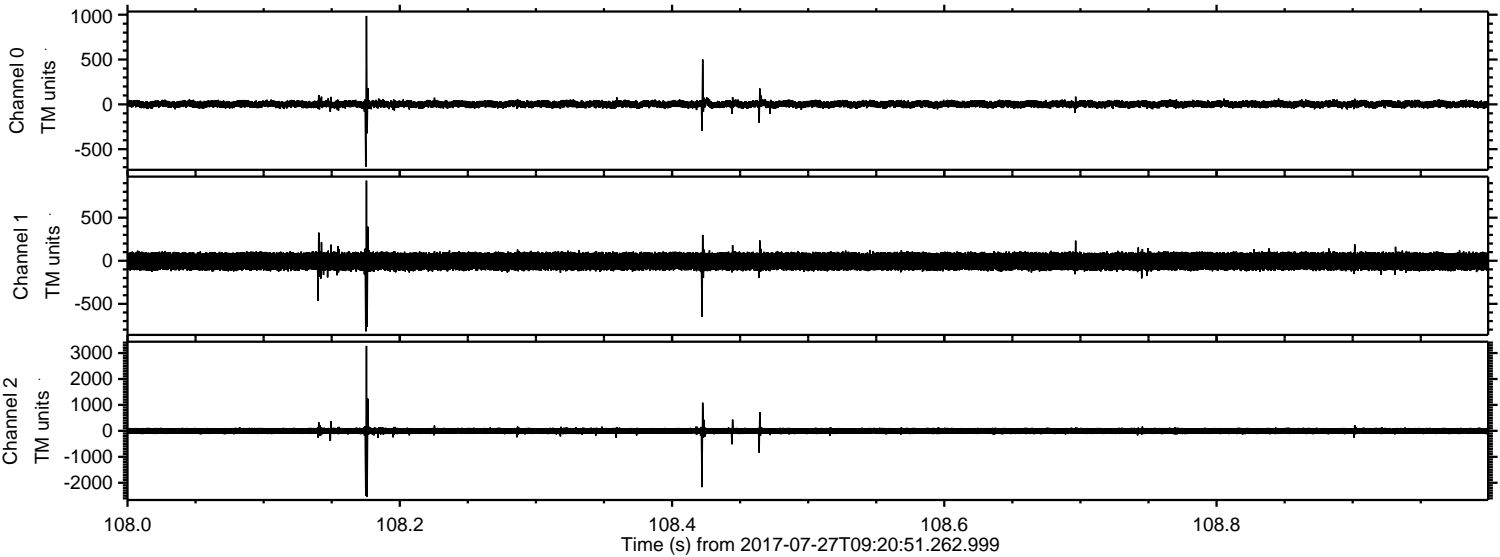

ELMAVAN 3D WAVEFORMS (Measured data sampled at 50 kHz) 51000 packets of 144 samples from 2017-07-27T09:20:51.262.999. Part 124/147

Processed Thu Jul 27 11:28:42 2017 by ELM ver.2012-10-06 from 001__elm20170727_092050__dat00.bin

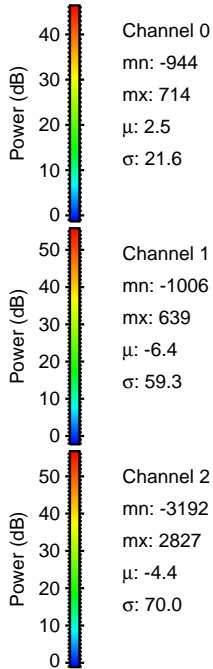
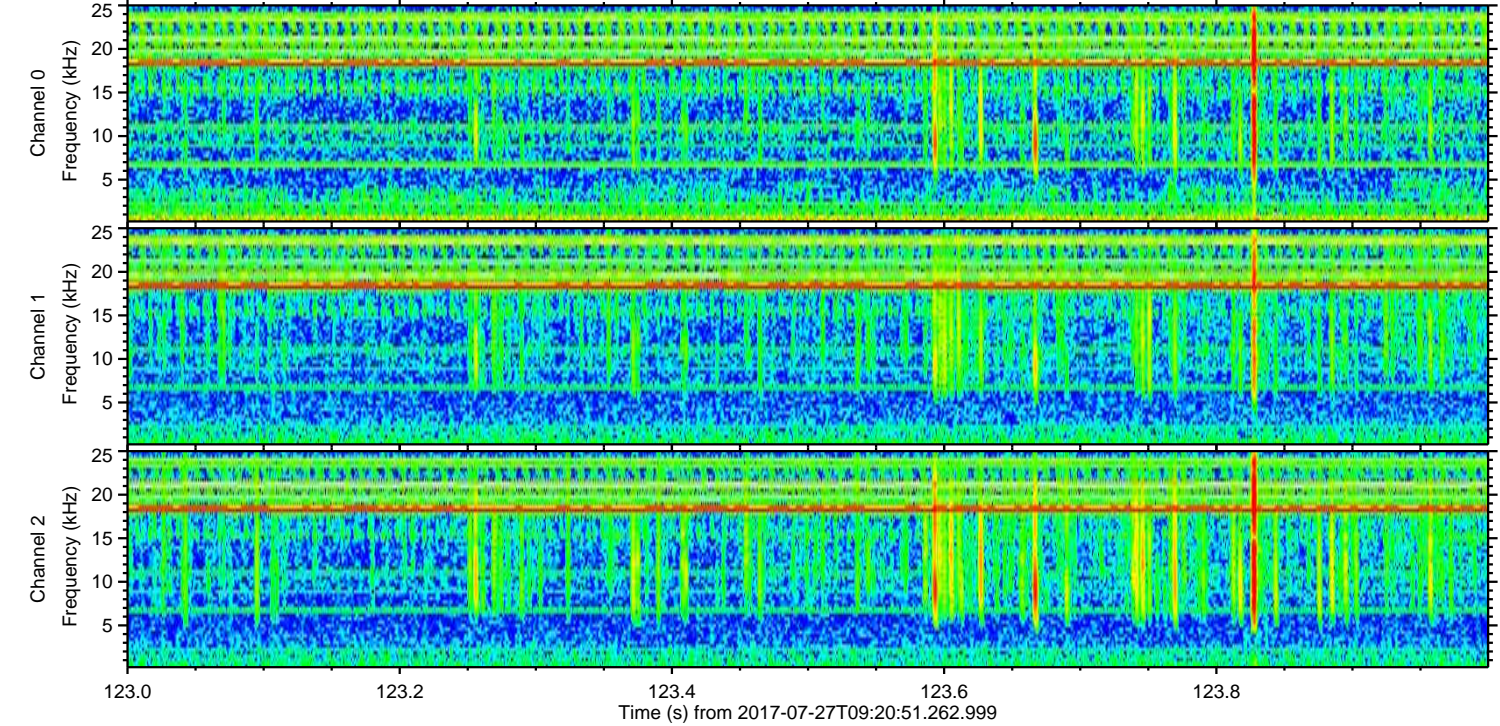
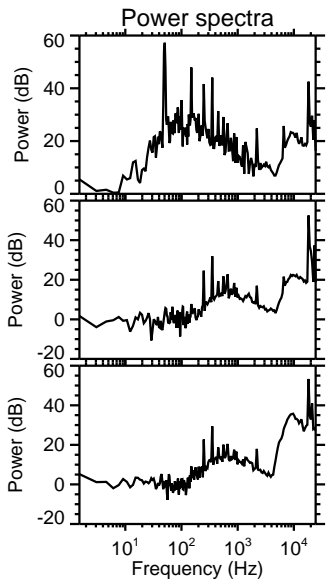
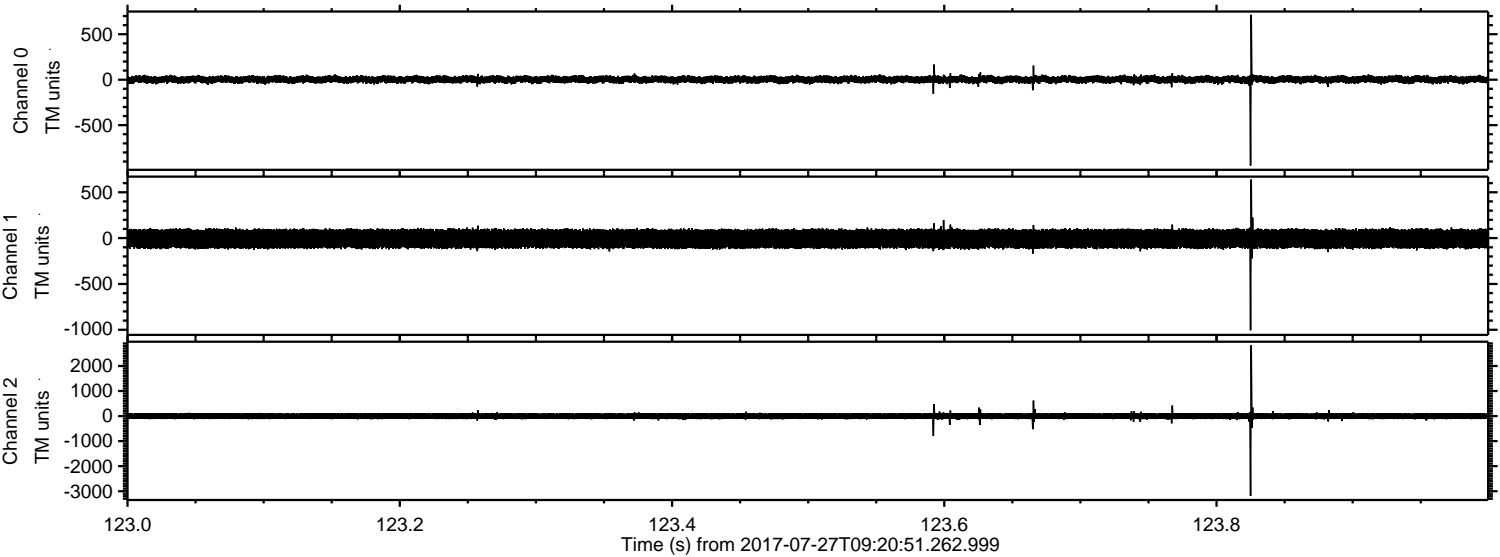

Channel 0
mn: -944
mx: 714
 μ : 2.5
 σ : 21.6

Channel 1
mn: -1006
mx: 639
 μ : -6.4
 σ : 59.3

Channel 2
mn: -3192
mx: 2827
 μ : -4.4
 σ : 70.0

Processed Thu Jul 27 11:28:43 2017 by ELM ver.2012-10-06 from 001__elm20170727_092050__dat00.bin

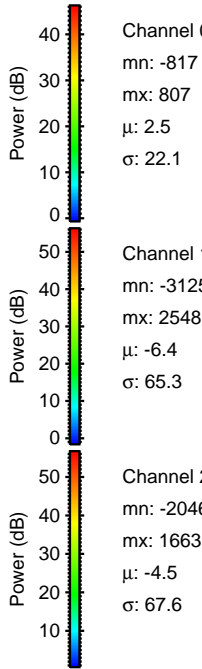
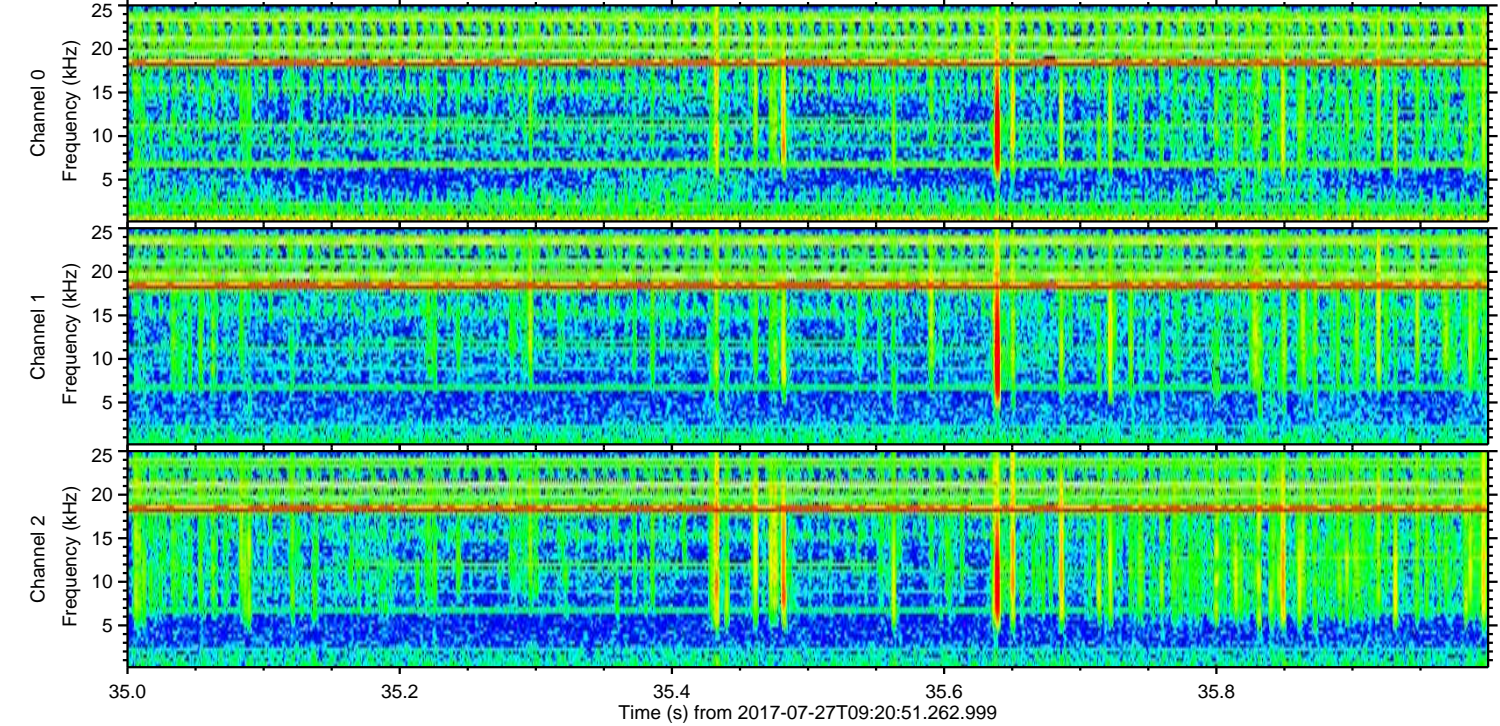
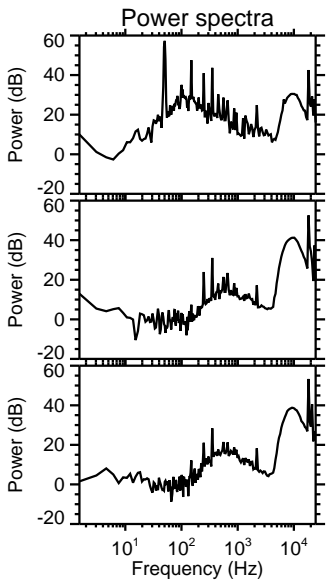
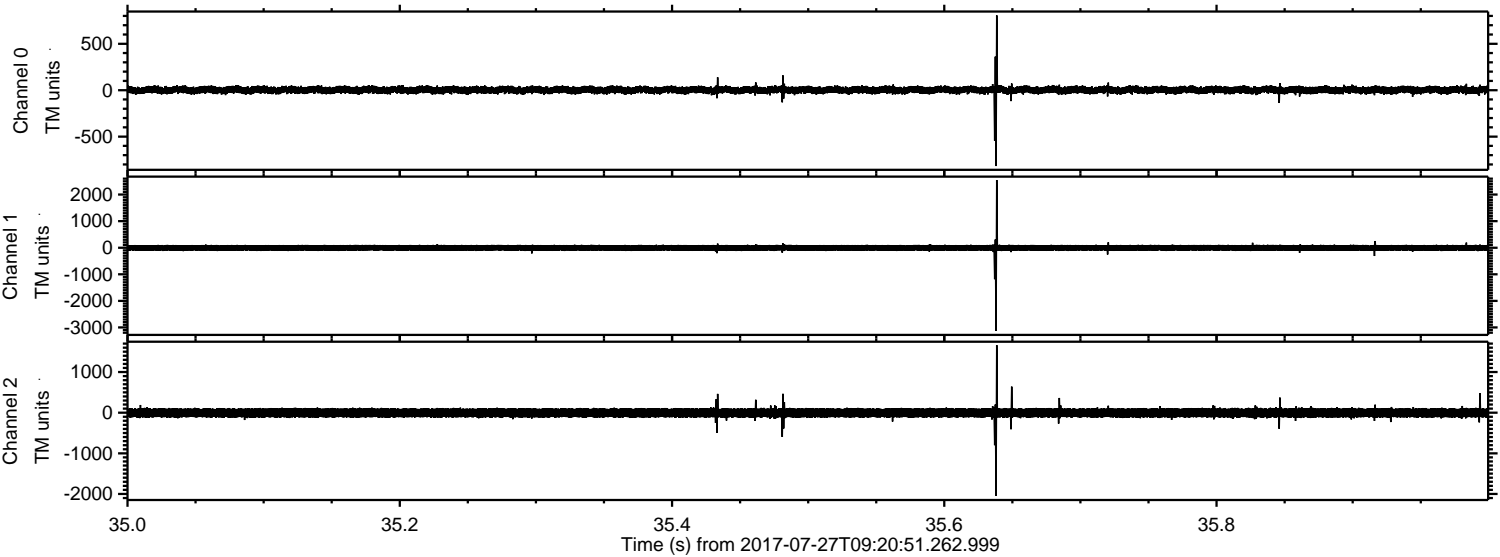

Processed Thu Jul 27 11:28:44 2017 by ELM ver.2012-10-06 from 001__elm20170727_092050__dat00.bin

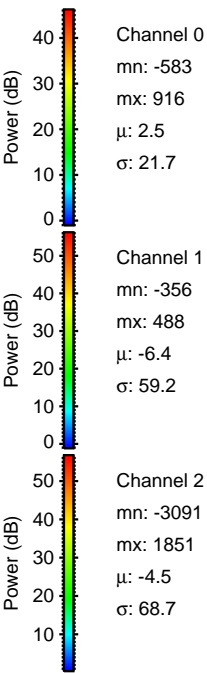
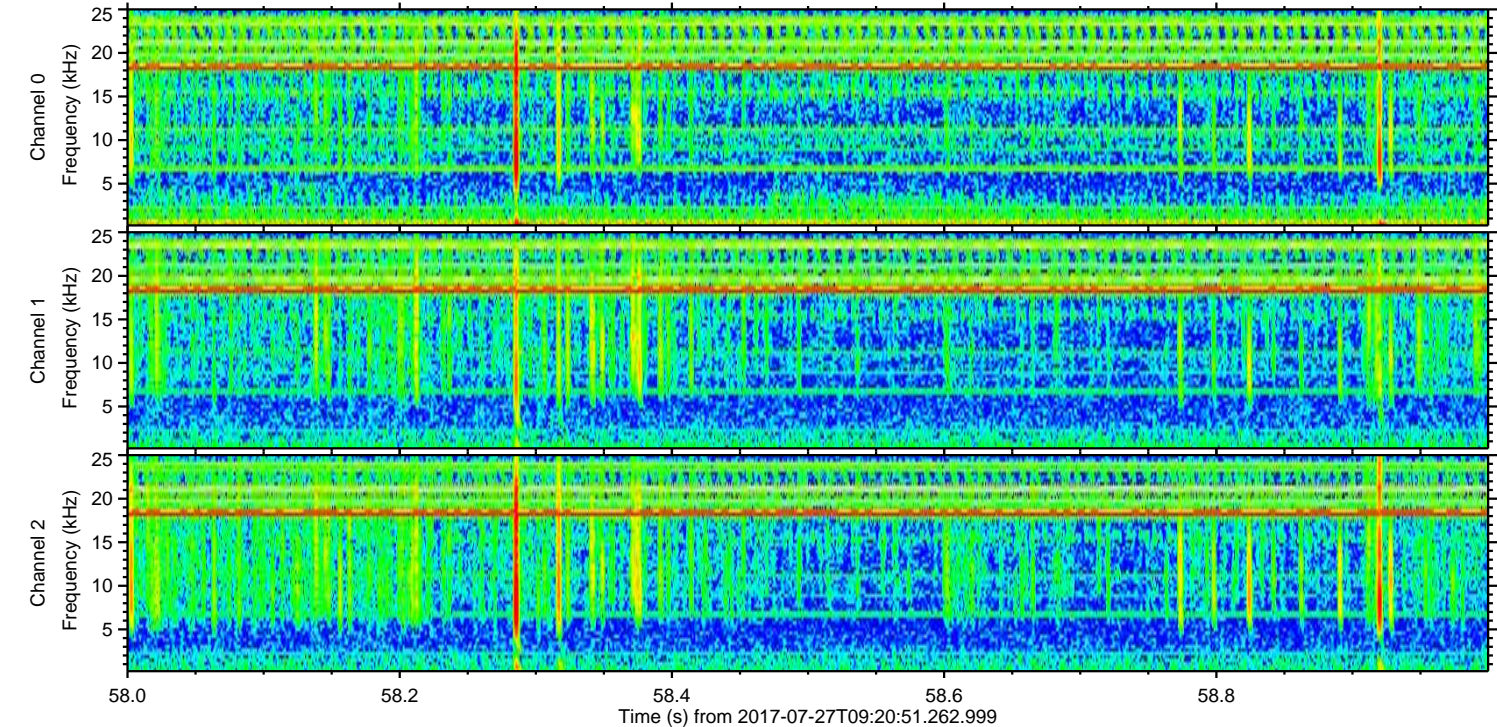
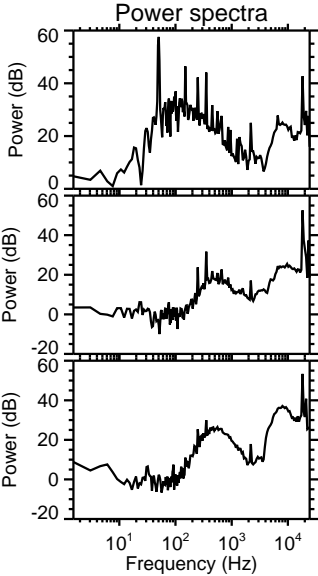
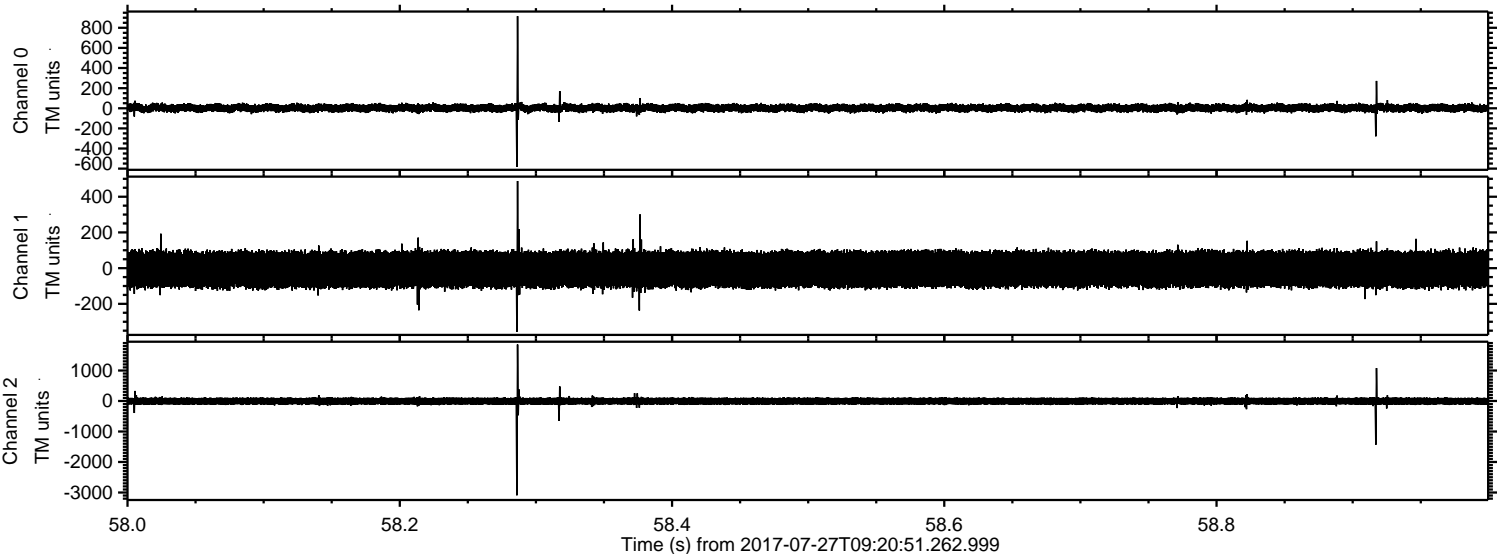

ELMAVAN 3D WAVEFORMS (Measured data sampled at 50 kHz) 51000 packets of 144 samples from 2017-07-27T09:20:51.262.999. Part 101/147

Processed Thu Jul 27 11:28:44 2017 by ELM ver.2012-10-06 from 001__elm20170727_092050__dat00.bin

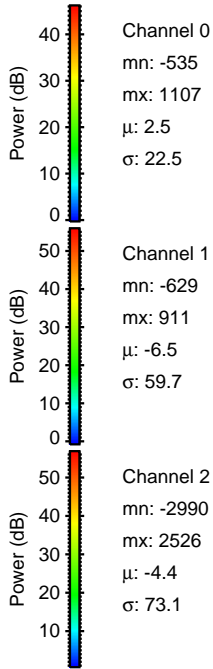
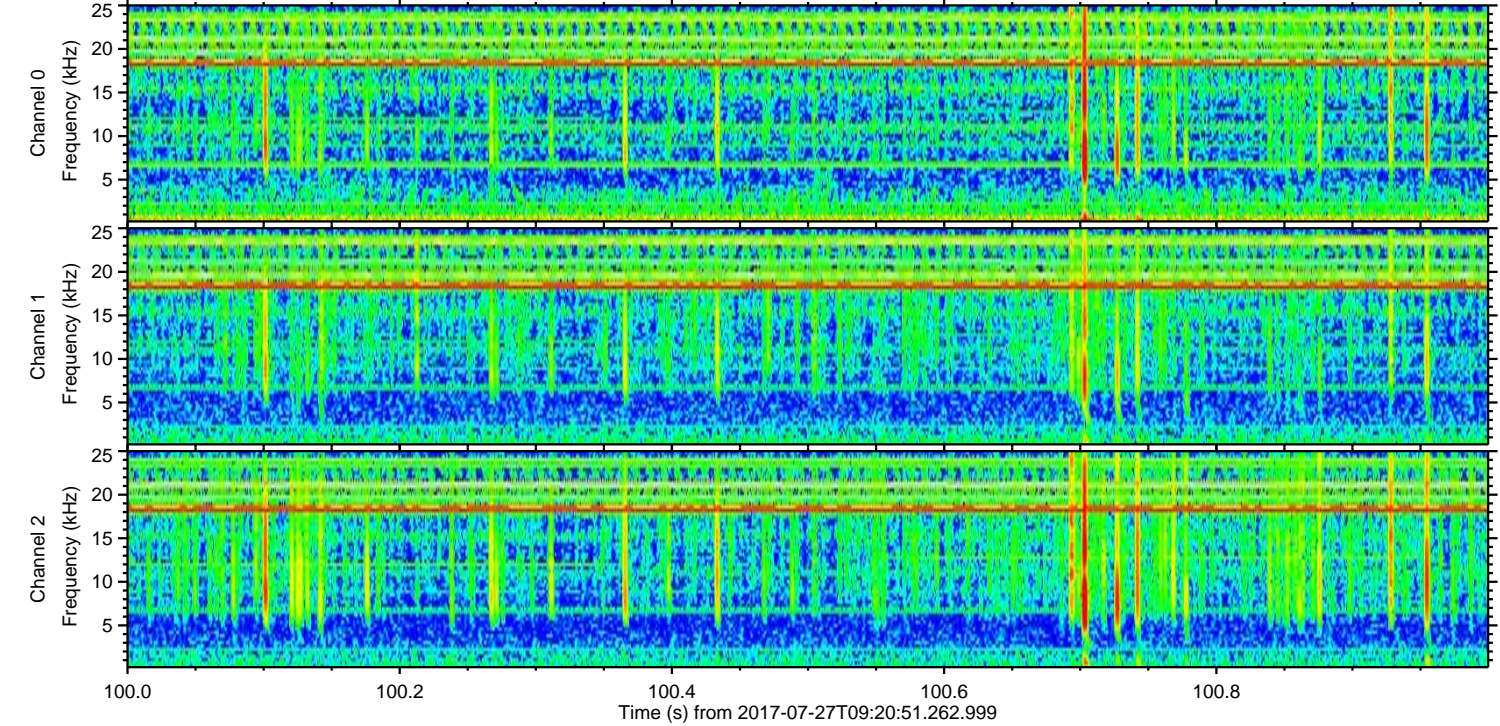
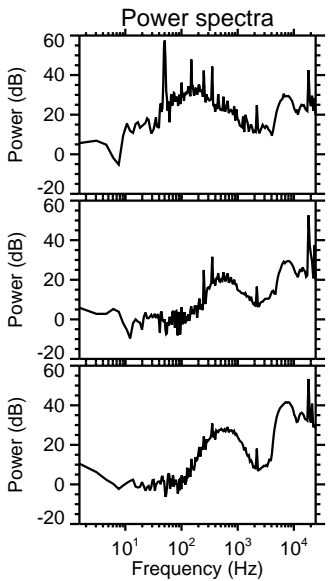
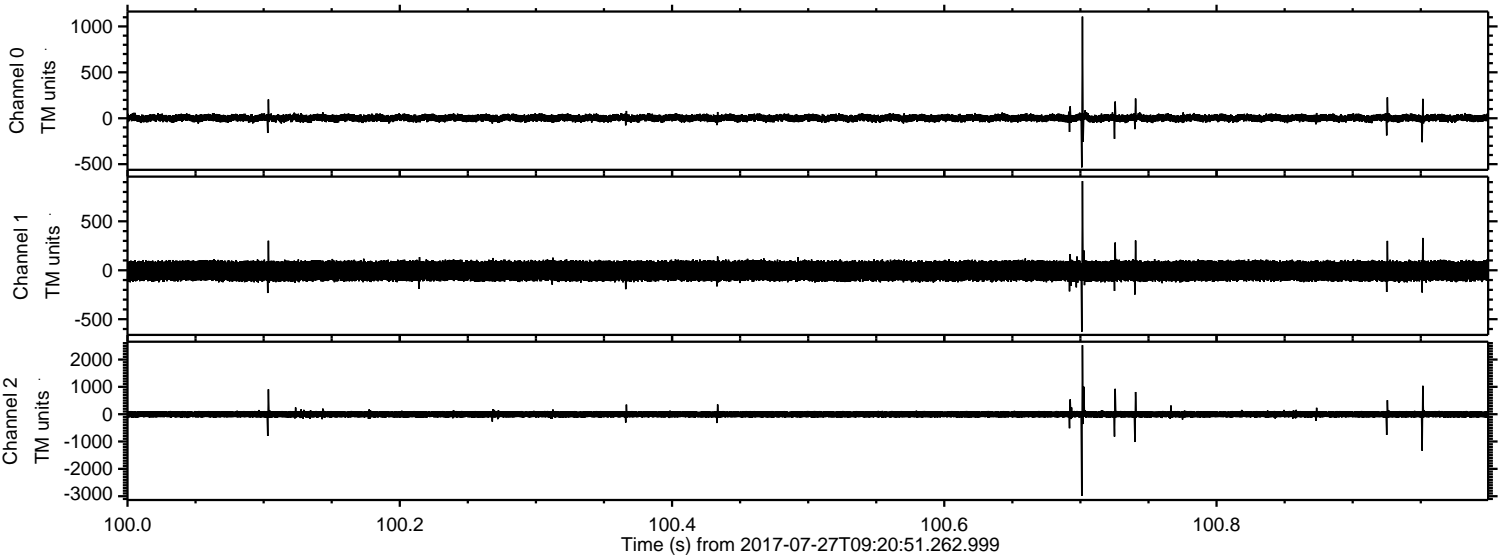

Channel 0
mn: -535
mx: 1107
 μ : 2.5
 σ : 22.5

Channel 1
mn: -629
mx: 911
 μ : -6.5
 σ : 59.7

Channel 2
mn: -2990
mx: 2526
 μ : -4.4
 σ : 73.1

ELMAVAN 3D WAVEFORMS (Measured data sampled at 50 kHz) 51000 packets of 144 samples from 2017-07-27T09:20:51.262.999. Part 106/147

