

ELMAVAN 3D WAVEFORMS (Measured data sampled at 50 kHz) 51000 packets of 144 samples from 2017-07-27T06:45:44.930.999.

Processed Thu Jul 27 08:53:44 2017 by ELM ver.2012-10-06 from 001__elm20170727_064543__dat00.bin

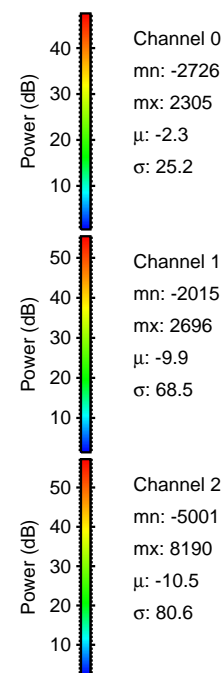

Processed Thu Jul 27 08:53:50 2017 by ELM ver.2012-10-06 from 001__elm20170727_064543__dat00.bin

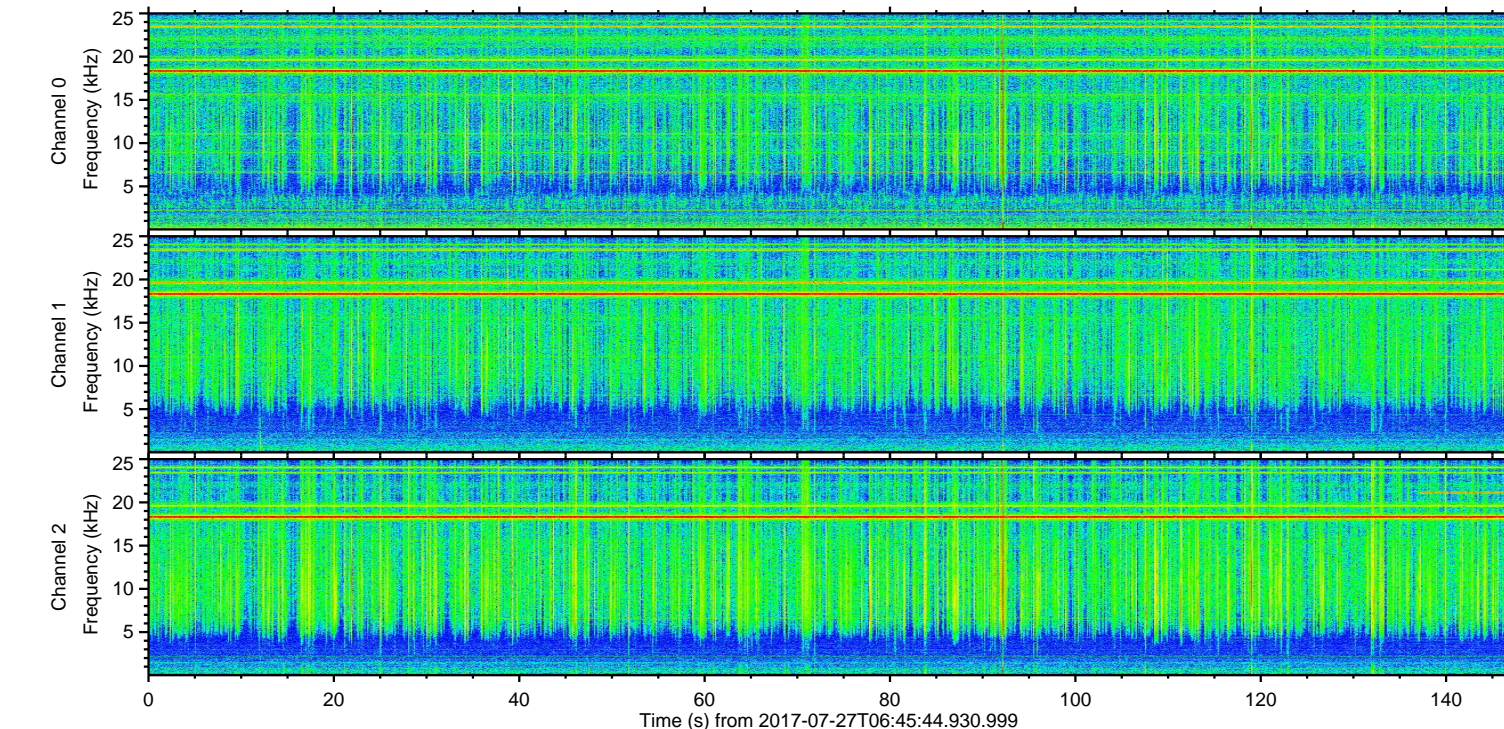
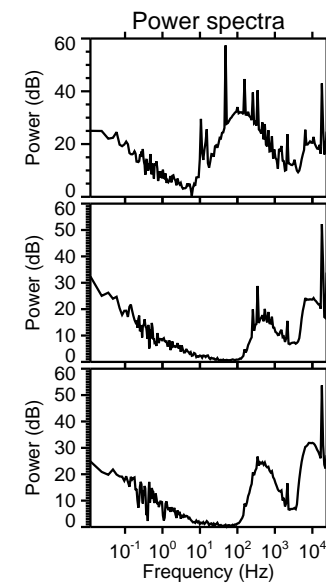
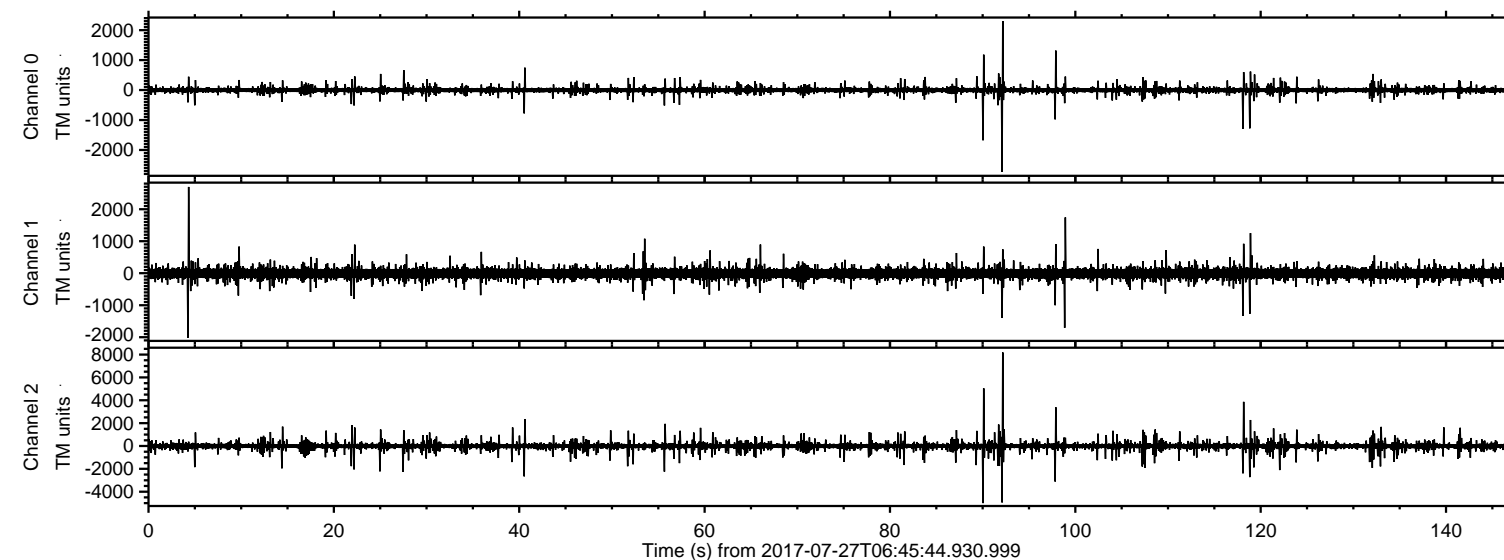
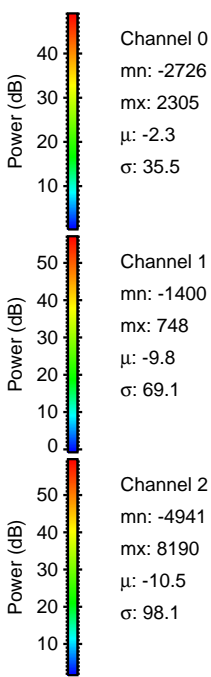
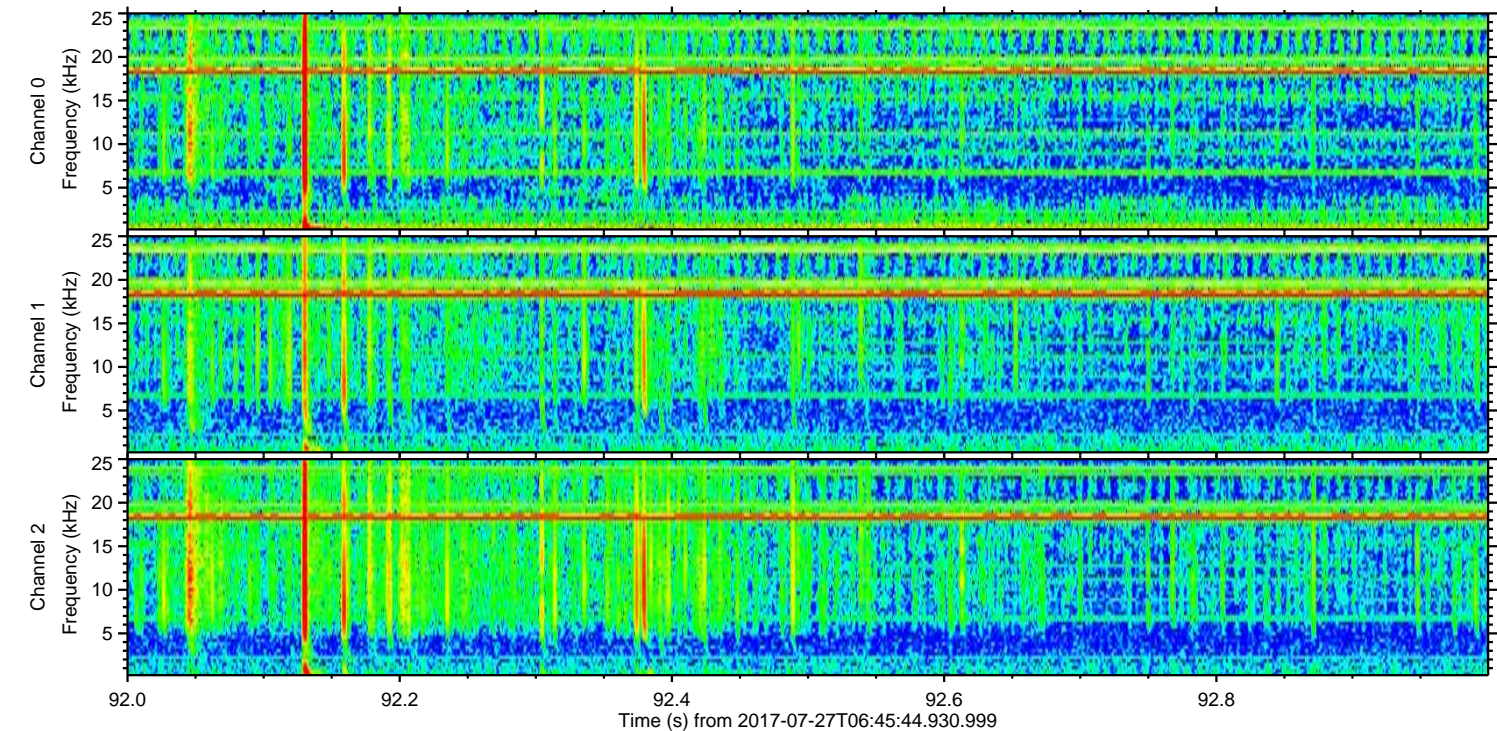
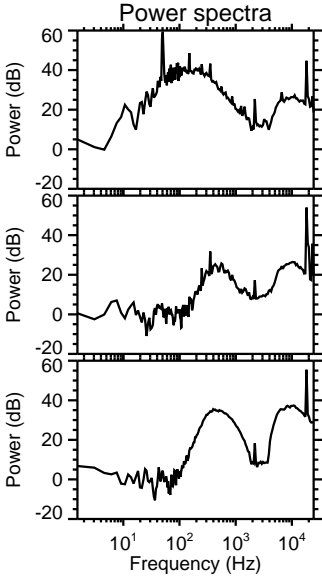
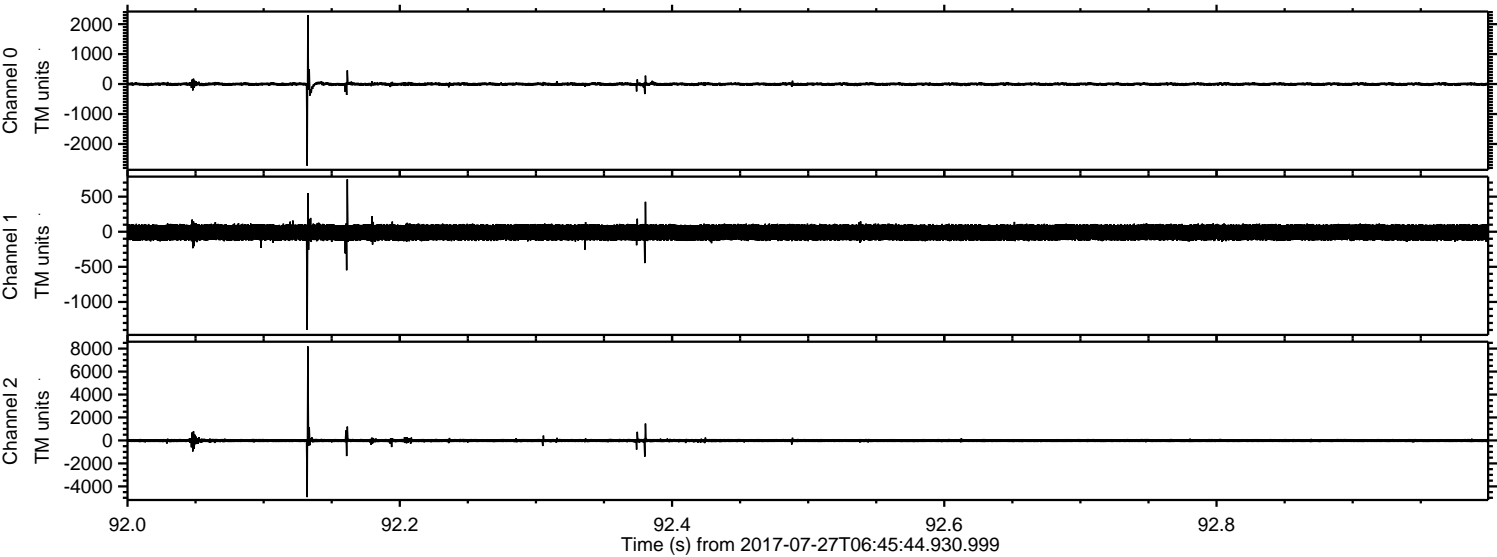

Processed Thu Jul 27 08:53:51 2017 by ELM ver.2012-10-06 from 001__elm20170727_064543__dat00.bin

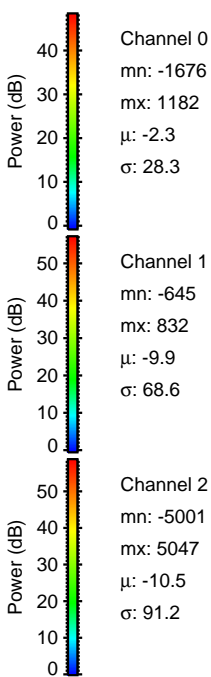
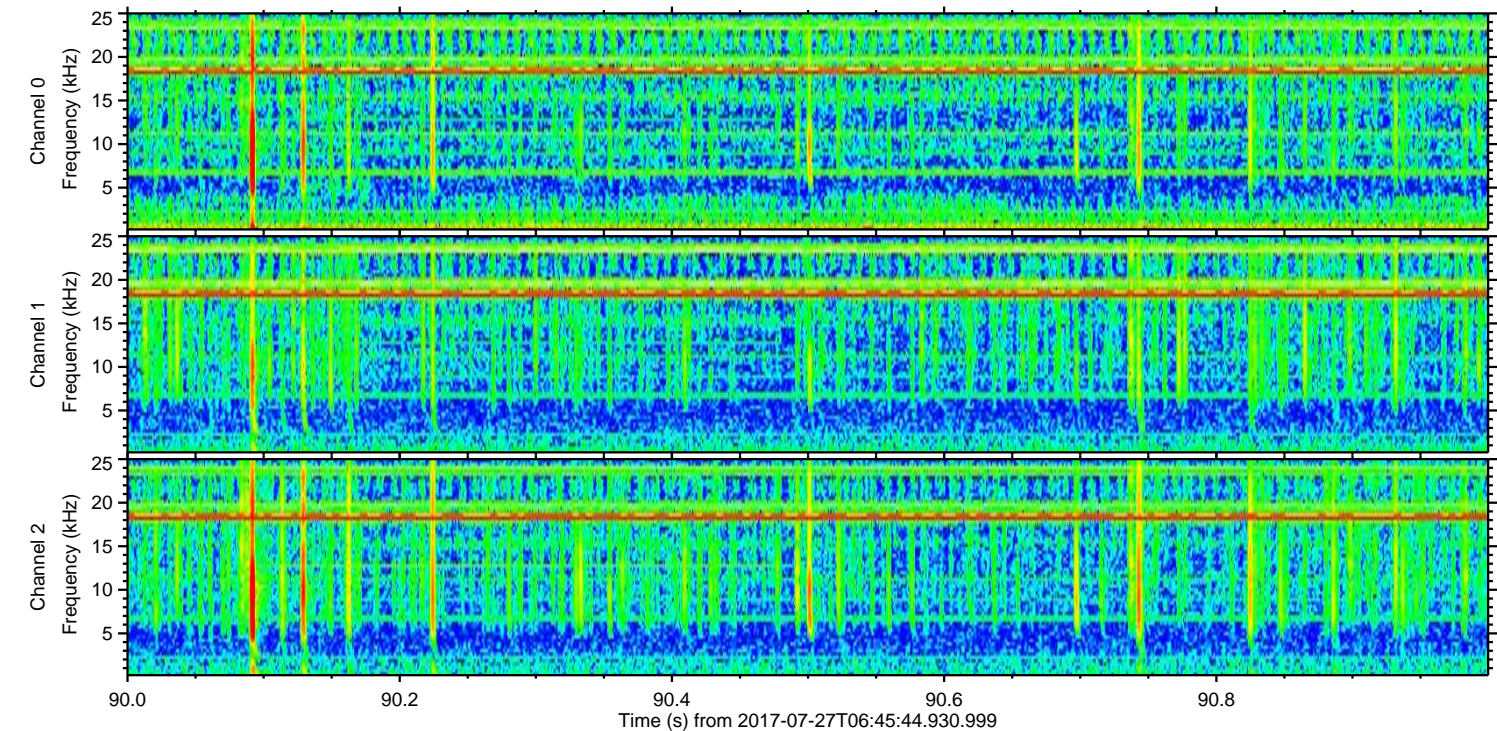
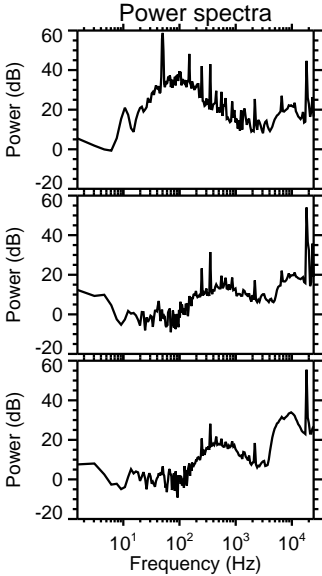
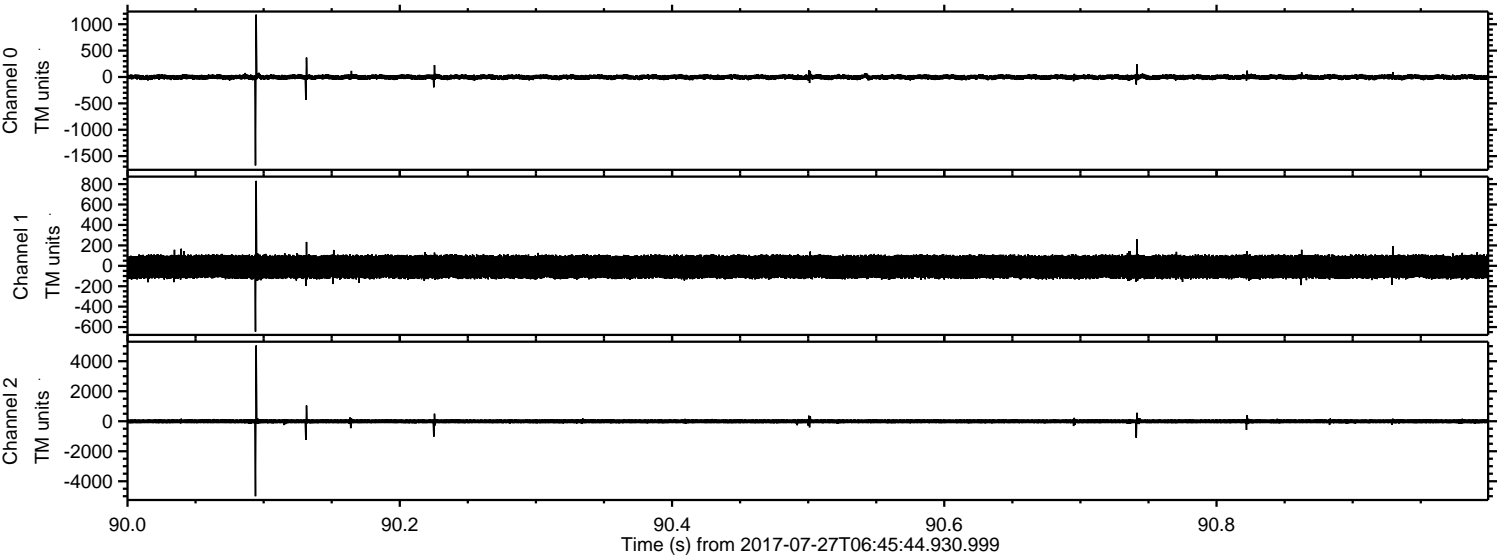

ELMAVAN 3D WAVEFORMS (Measured data sampled at 50 kHz) 51000 packets of 144 samples from 2017-07-27T06:45:44.930.999. Part 119/147

Processed Thu Jul 27 08:53:52 2017 by ELM ver.2012-10-06 from 001__elm20170727_064543__dat00.bin

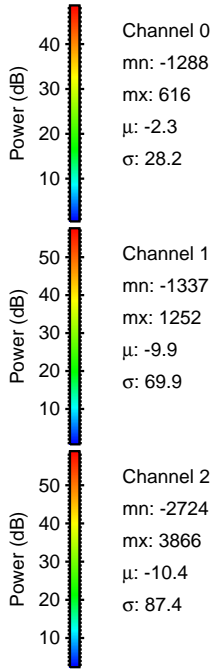
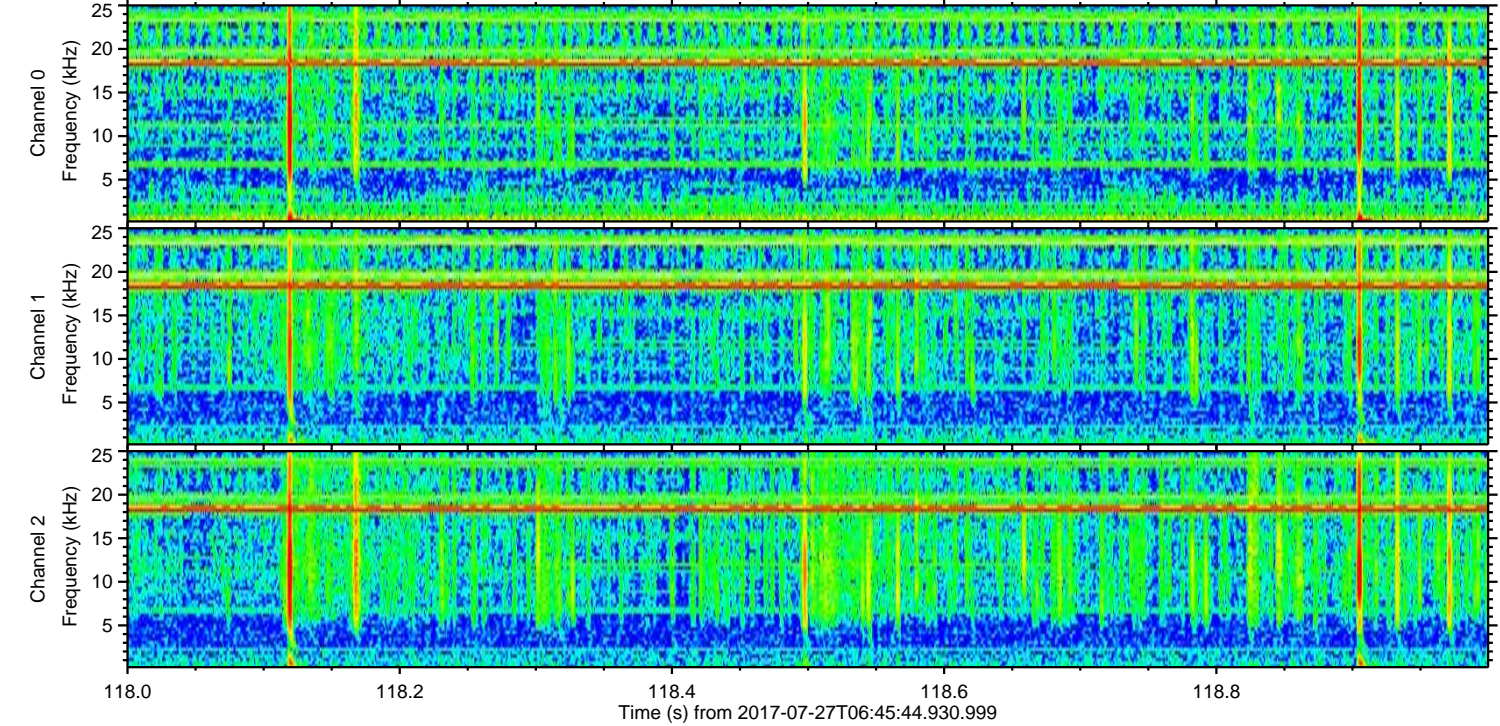
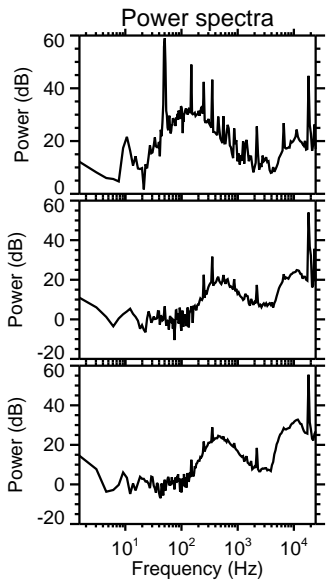
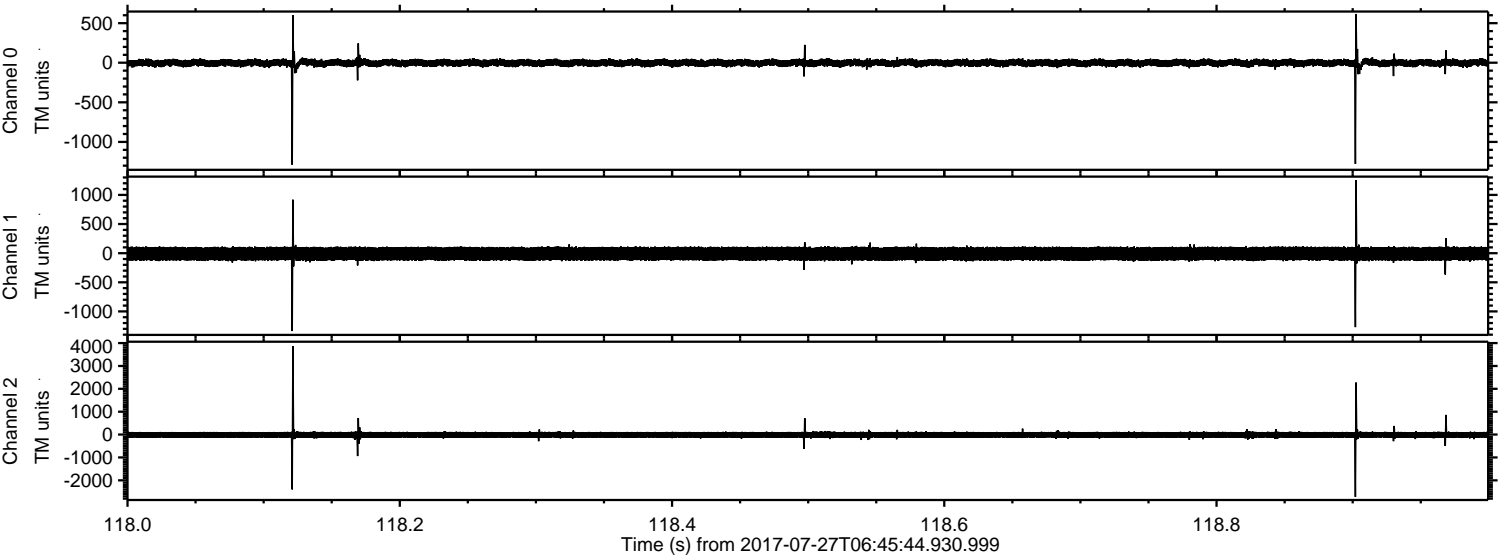

Processed Thu Jul 27 08:53:52 2017 by ELM ver.2012-10-06 from 001__elm20170727_064543__dat00.bin

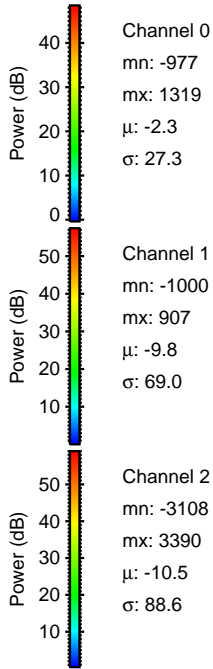
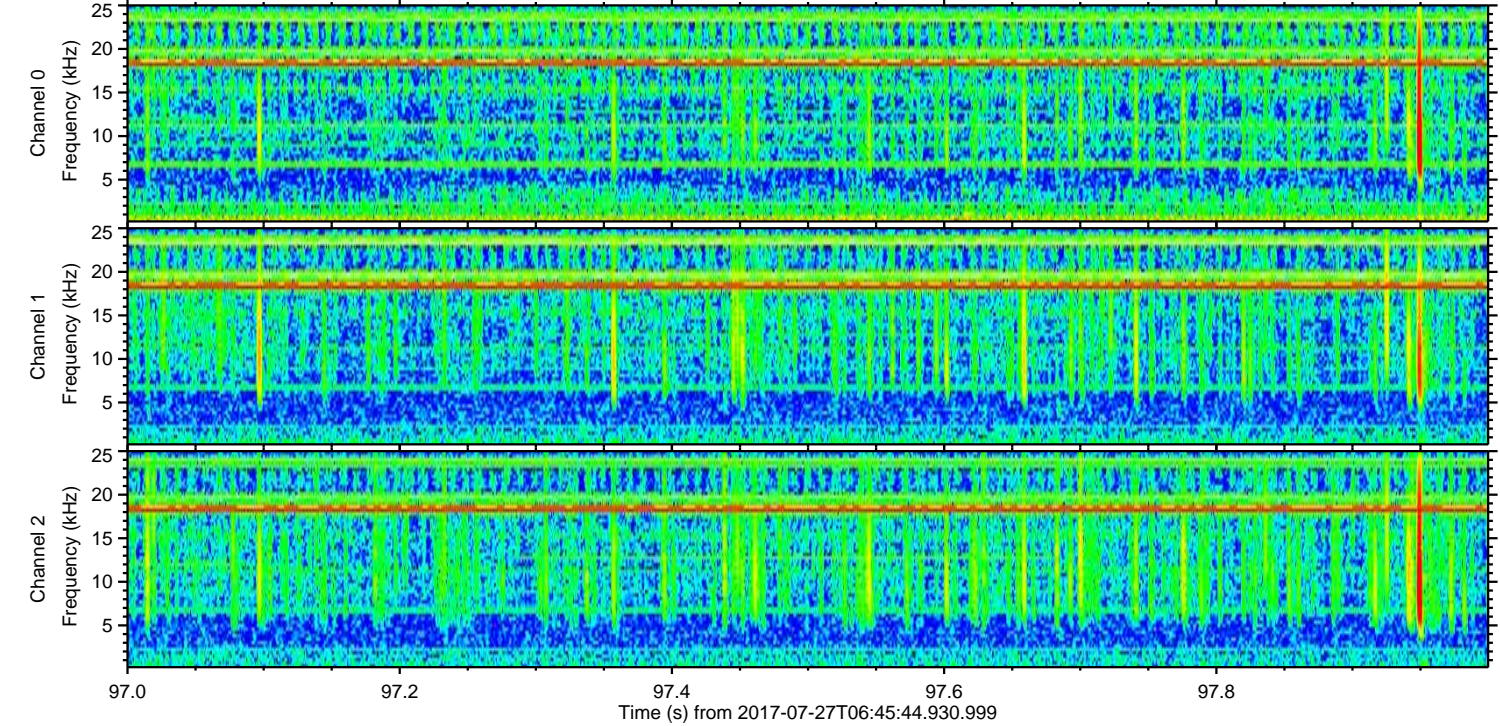
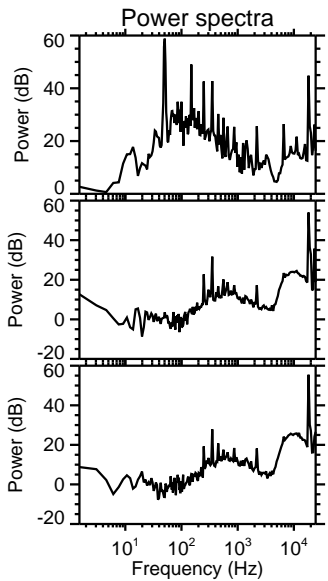
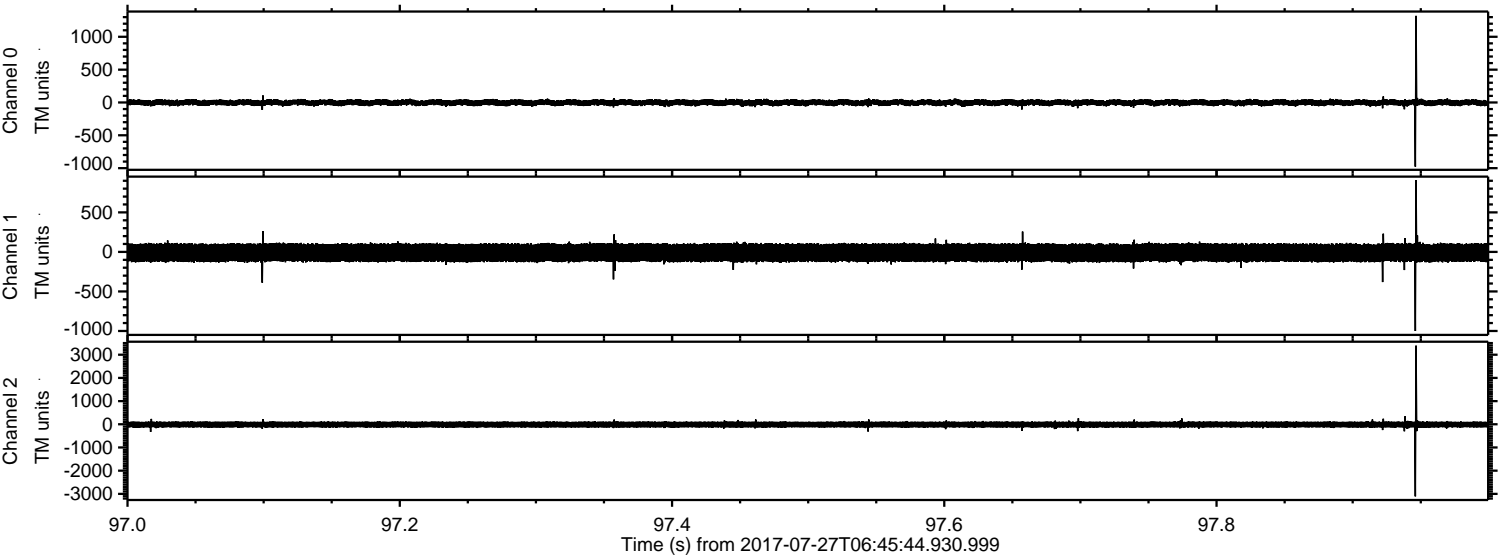

Processed Thu Jul 27 08:53:53 2017 by ELM ver.2012-10-06 from 001__elm20170727_064543__dat00.bin

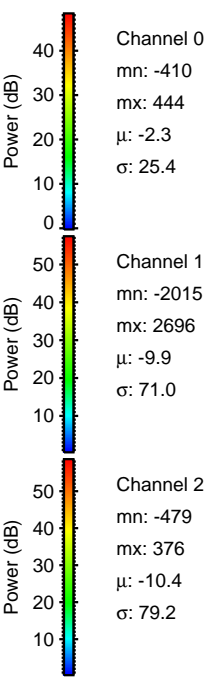
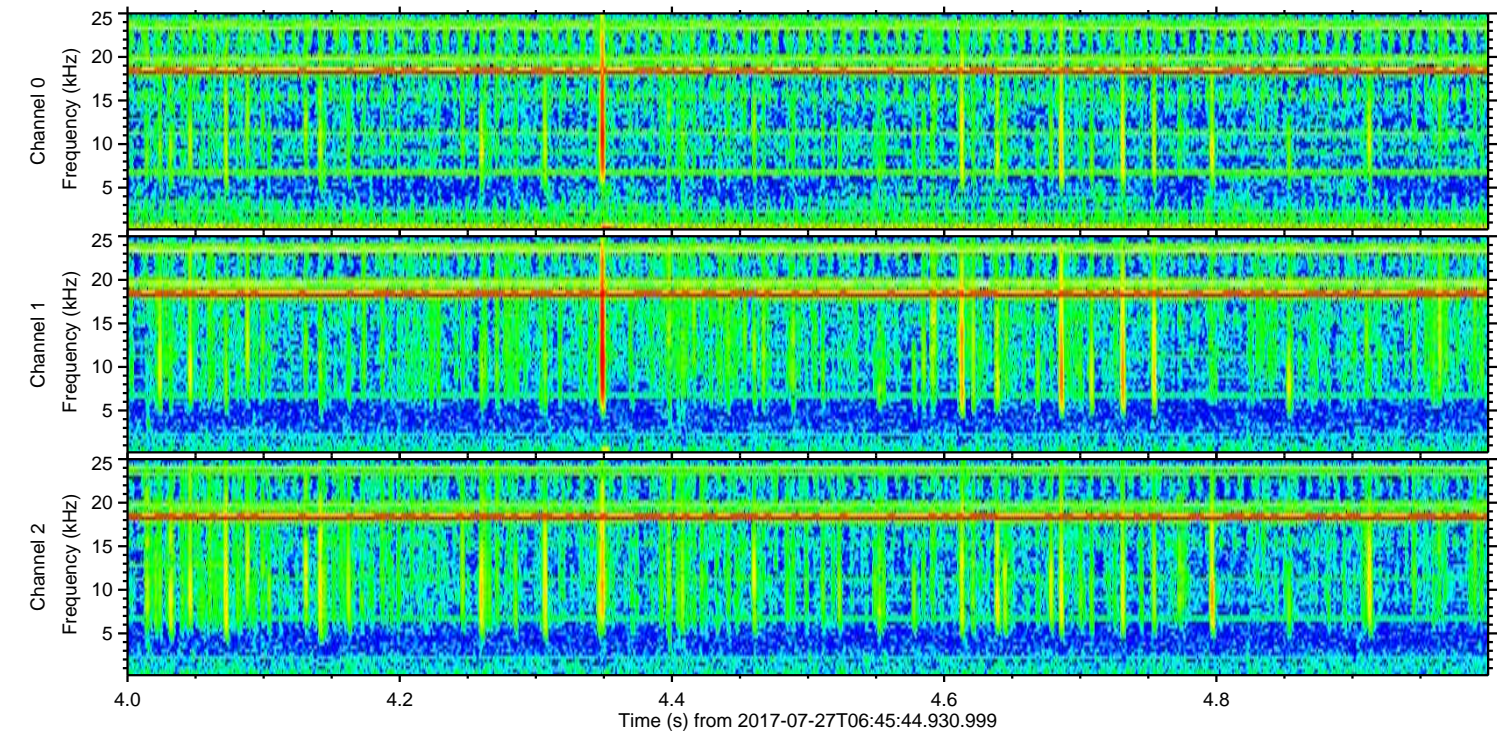
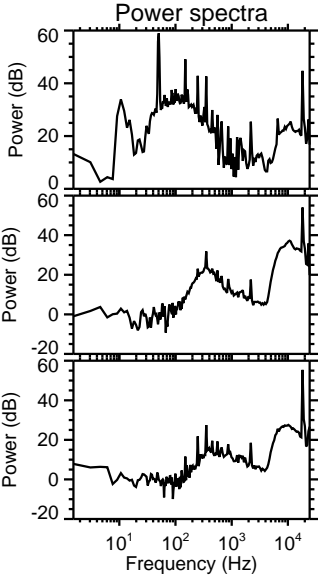
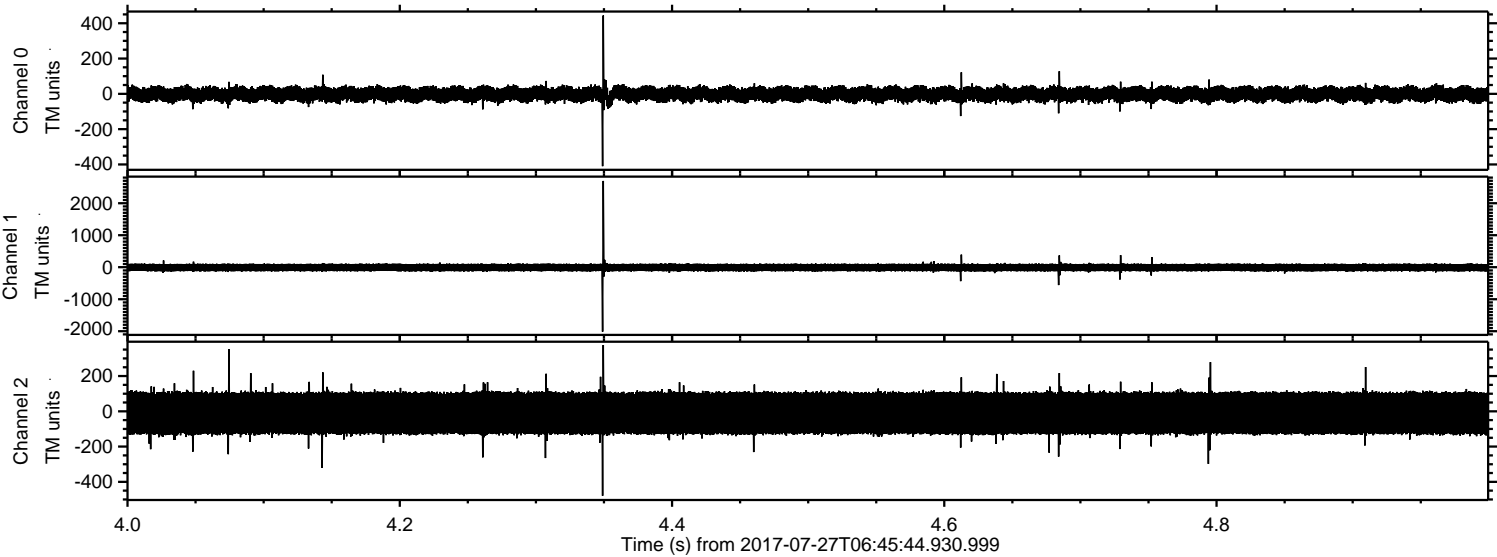

Processed Thu Jul 27 08:53:54 2017 by ELM ver.2012-10-06 from 001__elm20170727_064543__dat00.bin

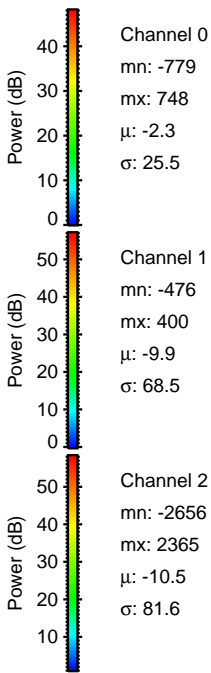
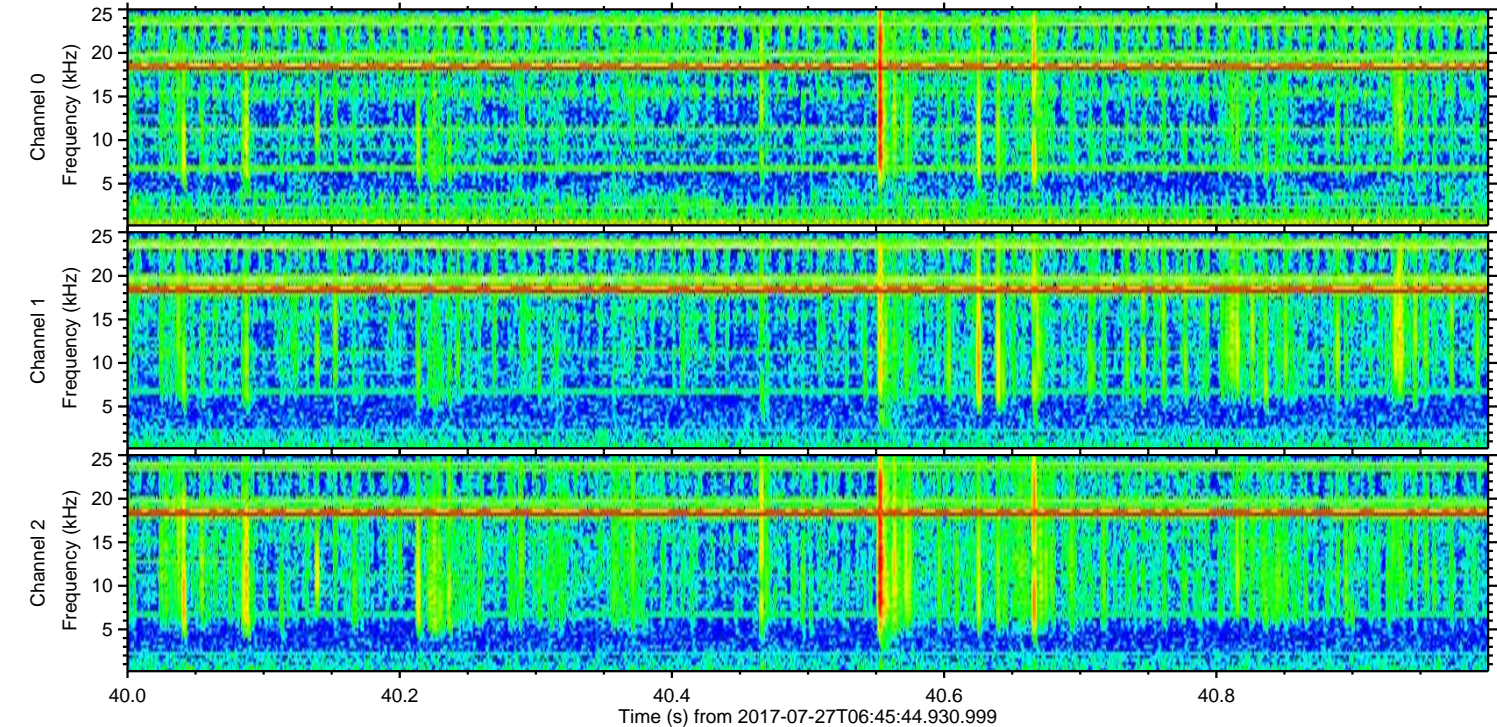
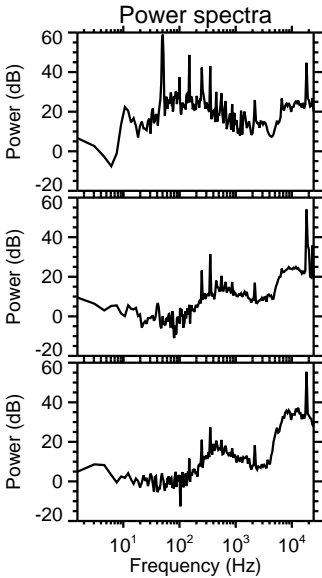
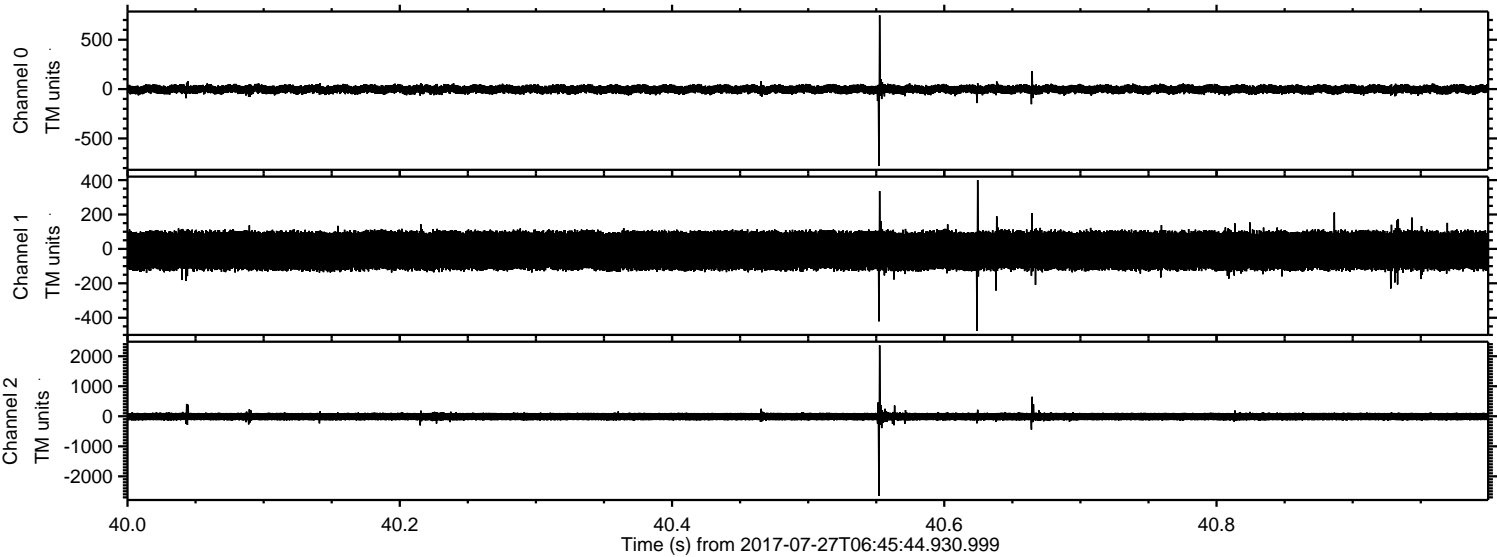

ELMAVAN 3D WAVEFORMS (Measured data sampled at 50 kHz) 51000 packets of 144 samples from 2017-07-27T06:45:44.930.999. Part 28/147

Processed Thu Jul 27 08:53:55 2017 by ELM ver.2012-10-06 from 001__elm20170727_064543__dat00.bin

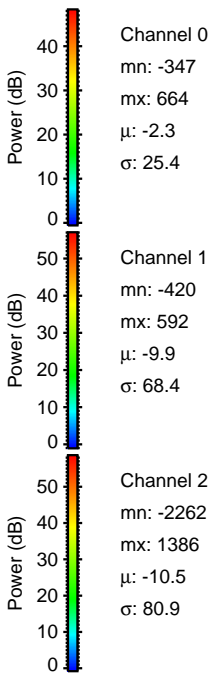
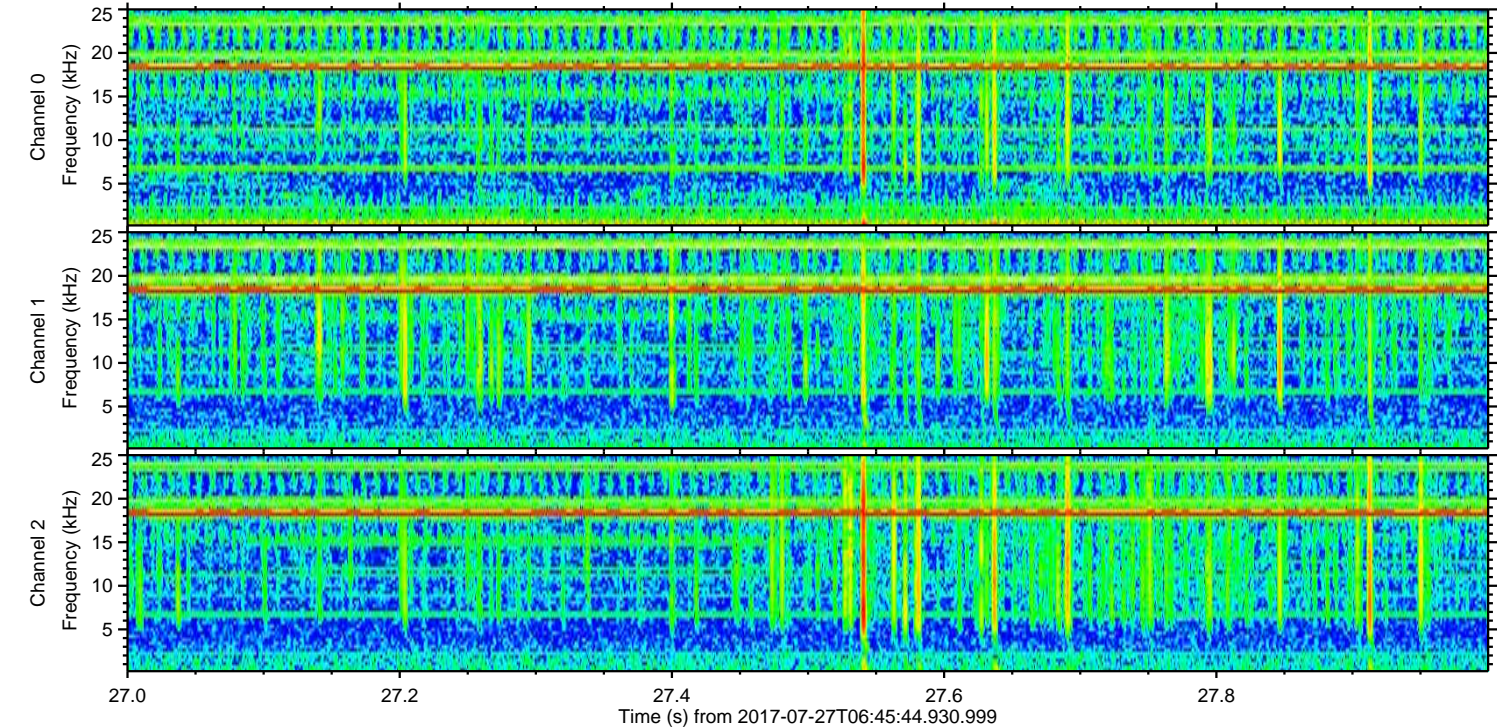
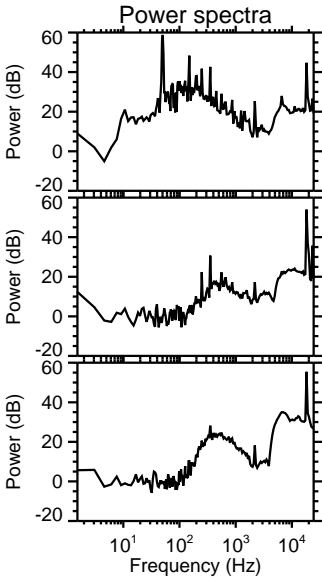
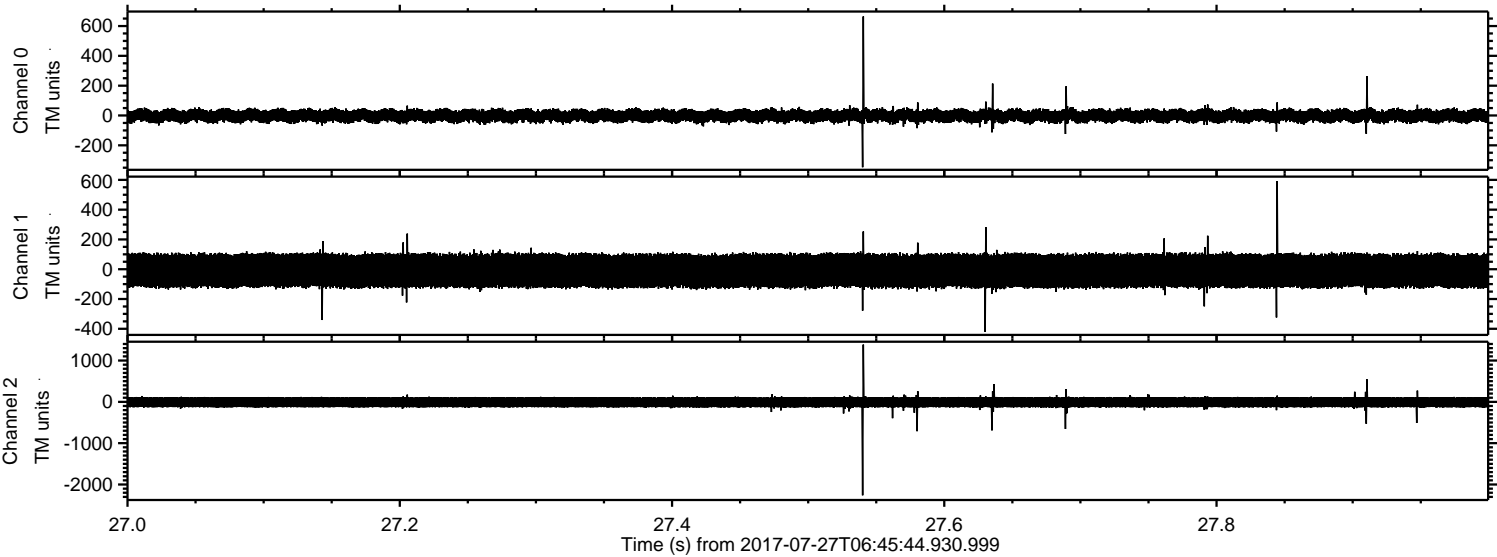

Processed Thu Jul 27 08:53:55 2017 by ELM ver.2012-10-06 from 001__elm20170727_064543__dat00.bin

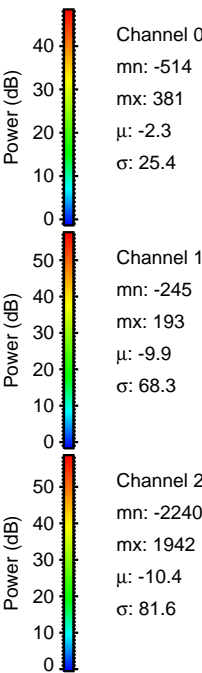
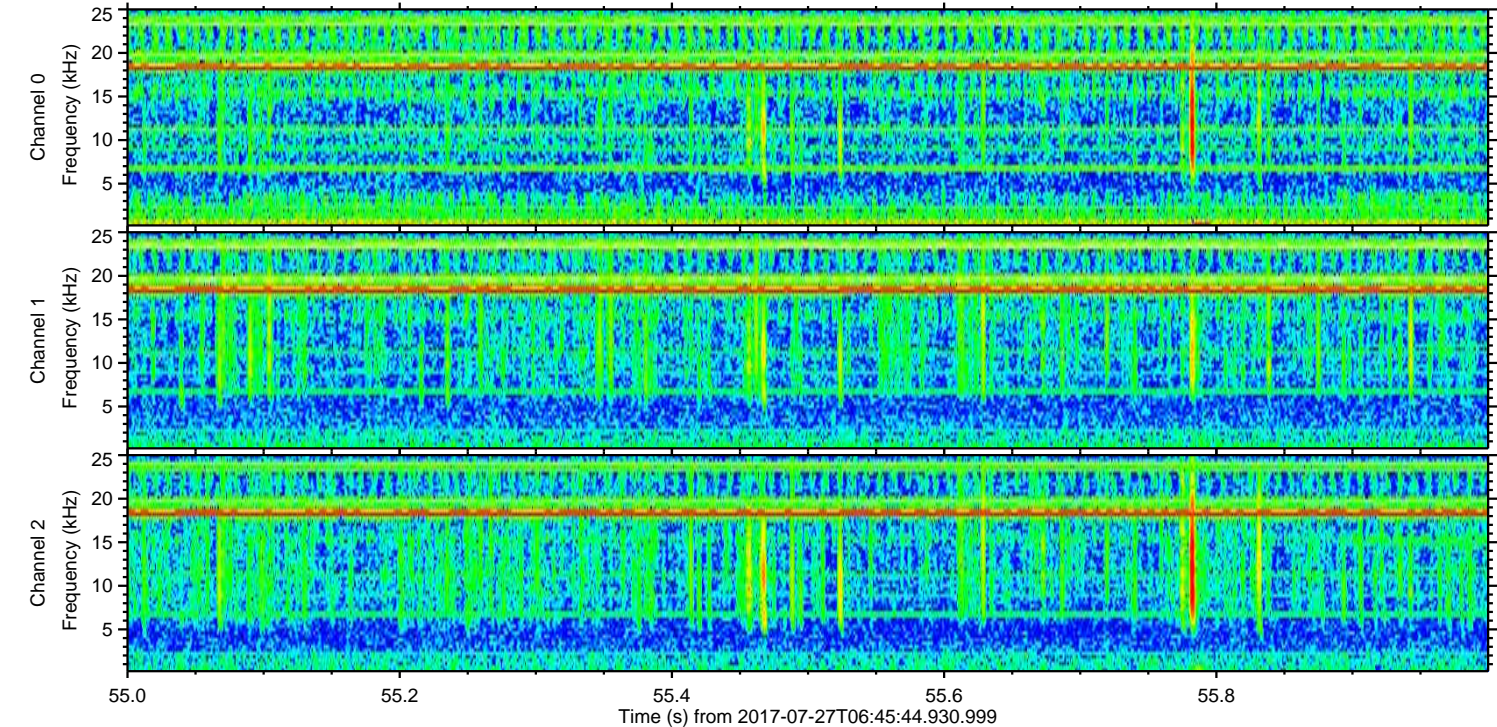
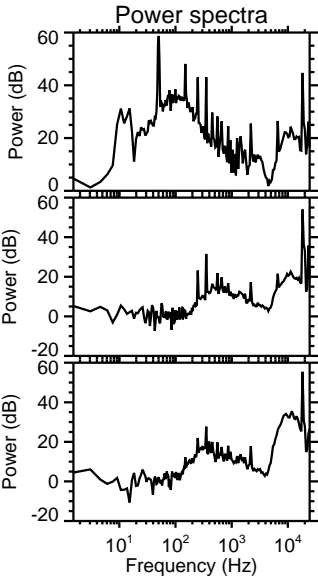
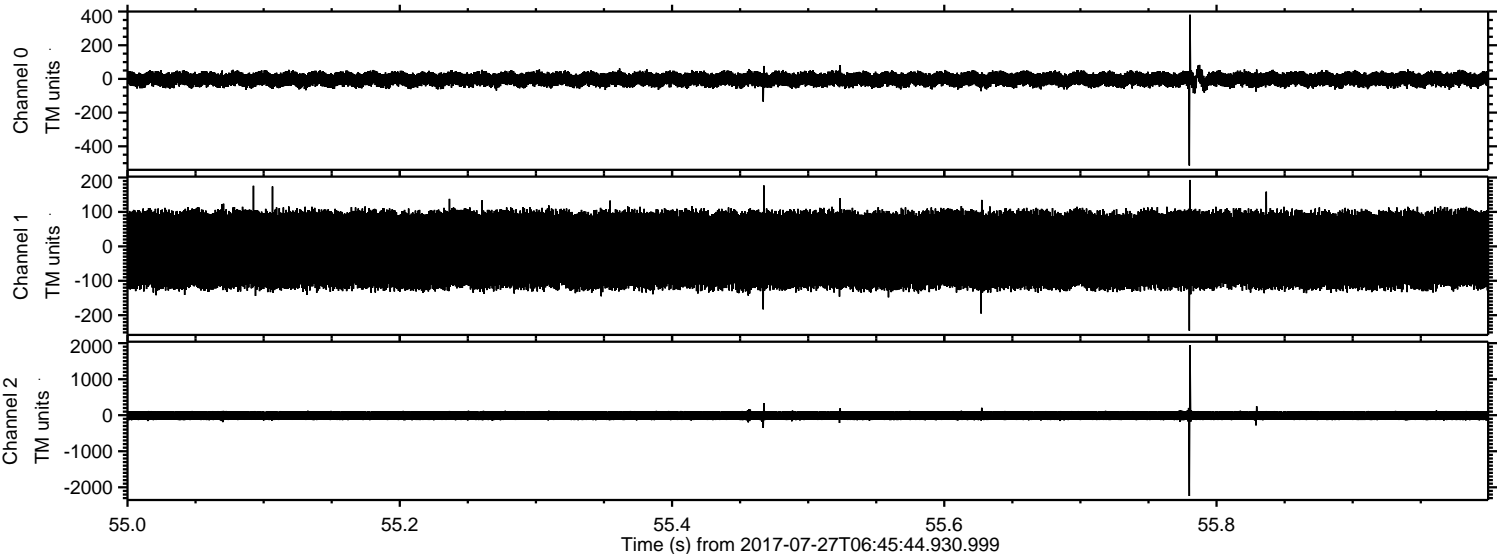

Channel 0
mn: -514
mx: 381
 μ : -2.3
 σ : 25.4

Channel 1
mn: -245
mx: 193
 μ : -9.9
 σ : 68.3

Channel 2
mn: -2240
mx: 1942
 μ : -10.4
 σ : 81.6

Processed Thu Jul 27 08:53:56 2017 by ELM ver.2012-10-06 from 001__elm20170727_064543__dat00.bin

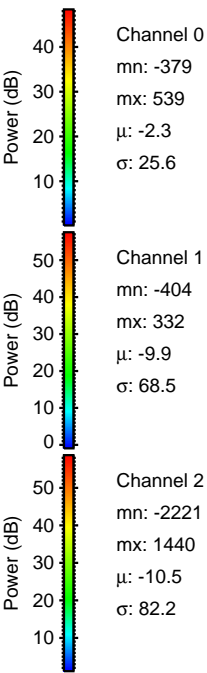
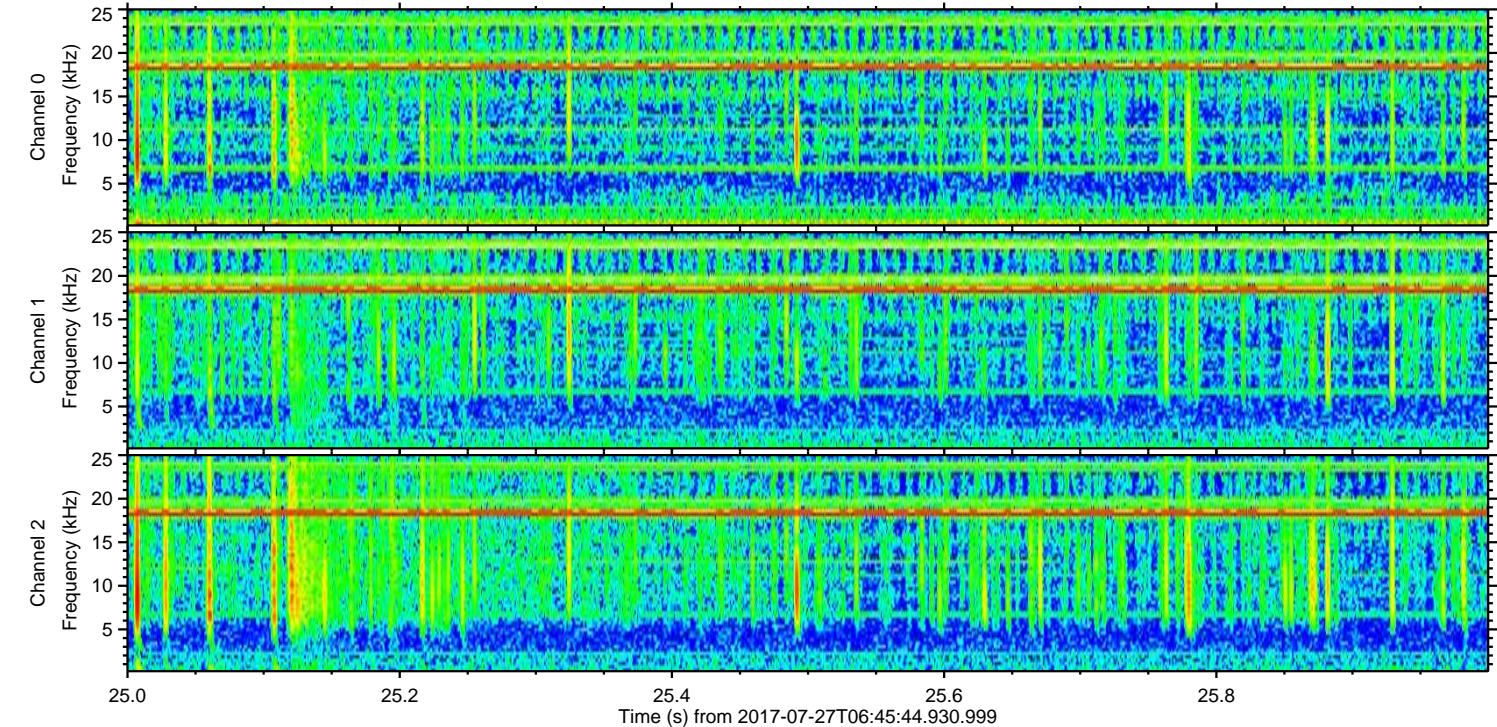
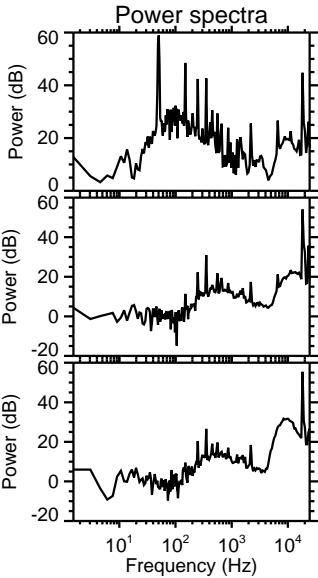
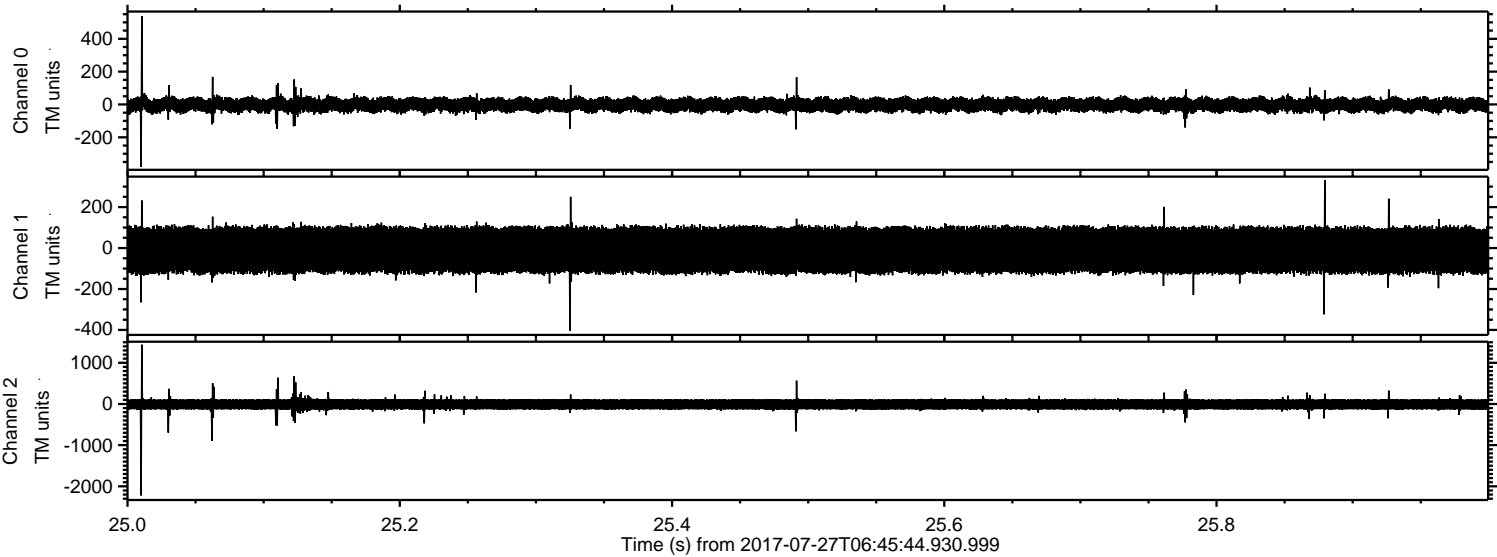

Channel 0
mn: -379
mx: 539
 μ : -2.3
 σ : 25.6

Channel 1
mn: -404
mx: 332
 μ : -9.9
 σ : 68.5

Channel 2
mn: -2221
mx: 1440
 μ : -10.5
 σ : 82.2

