

ELMAVAN 3D WAVEFORMS (Measured data sampled at 50 kHz) 51000 packets of 144 samples from 2017-07-27T05:45:42.512.000.

Processed Thu Jul 27 07:53:28 2017 by ELM ver.2012-10-06 from 001__elm20170727_054541__dat00.bin

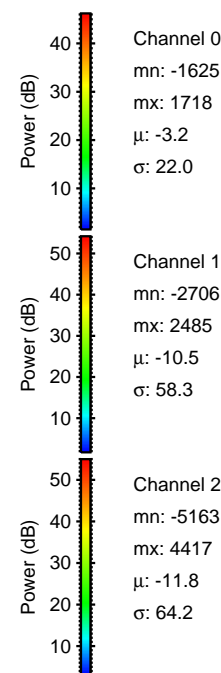
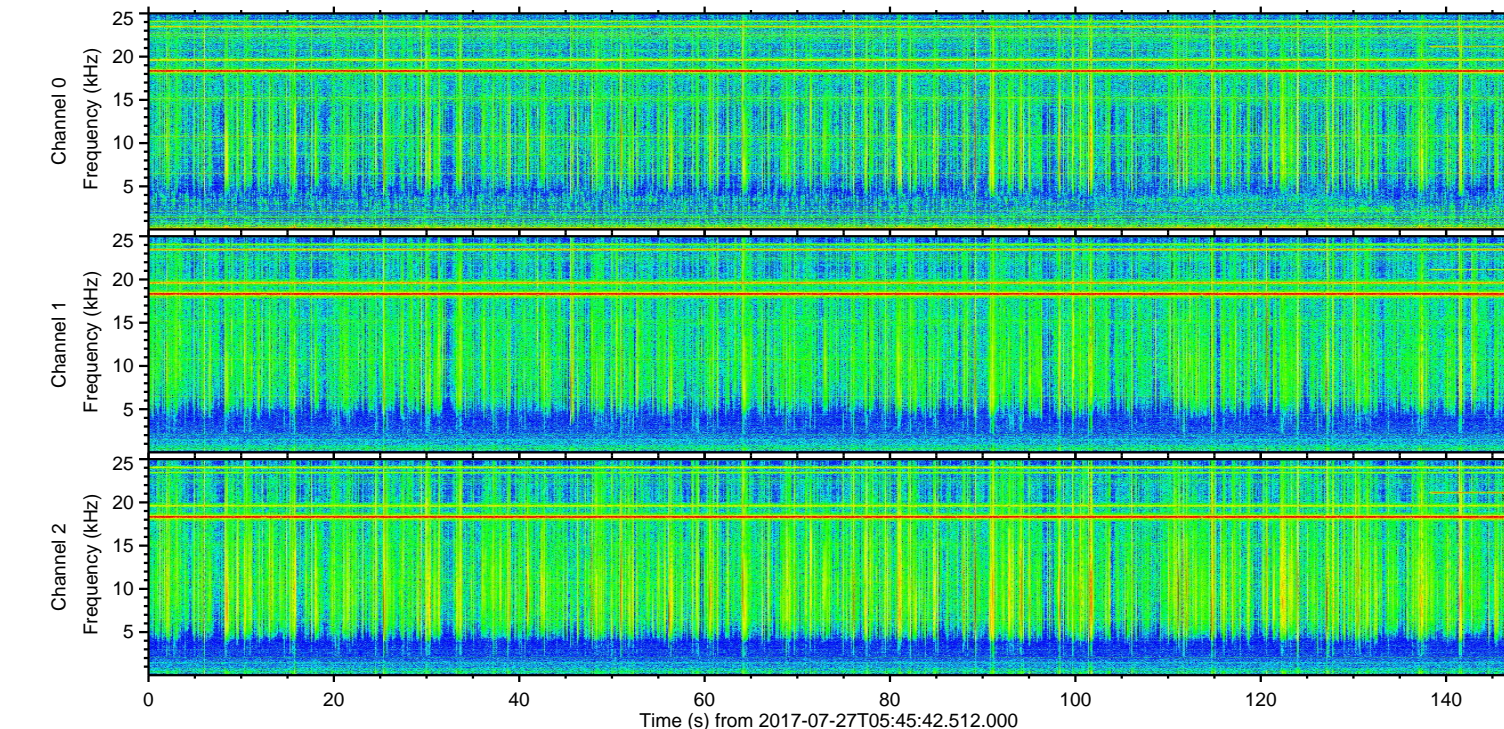
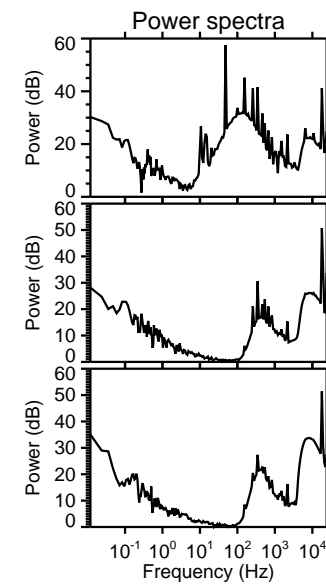
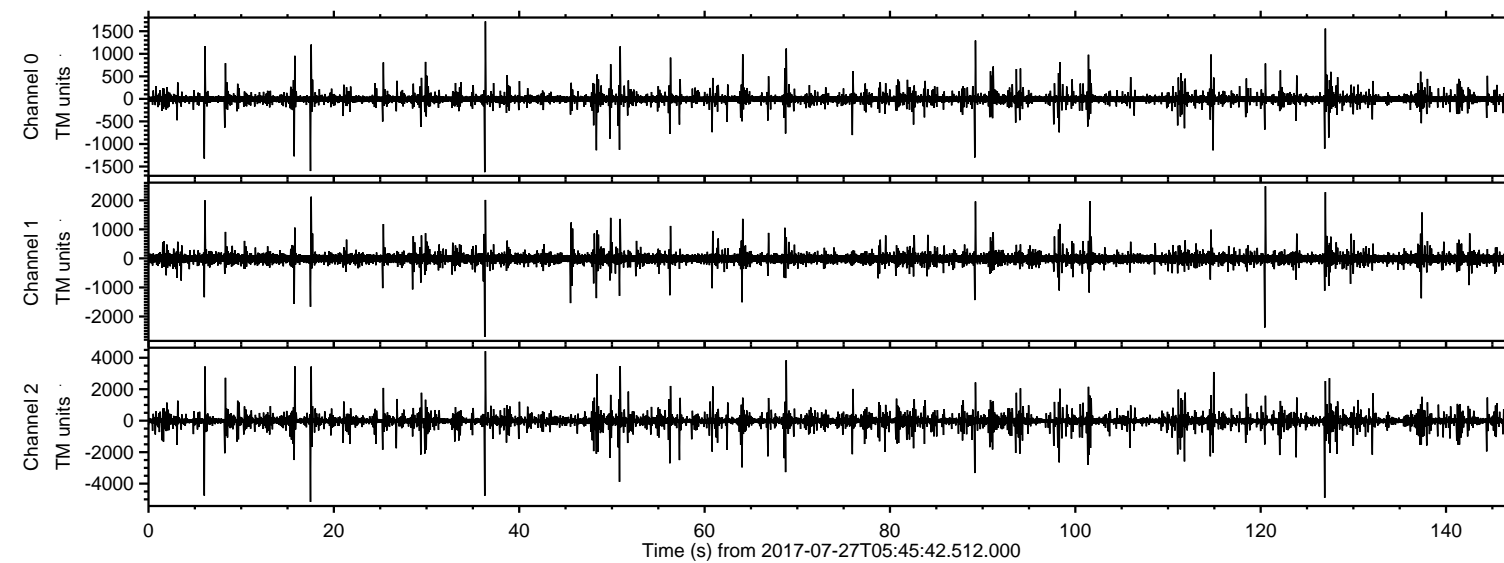

ELMAVAN 3D WAVEFORMS (Measured data sampled at 50 kHz) 51000 packets of 144 samples from 2017-07-27T05:45:42.512.000. Part 18/147

Processed Thu Jul 27 07:53:35 2017 by ELM ver.2012-10-06 from 001__elm20170727_054541__dat00.bin

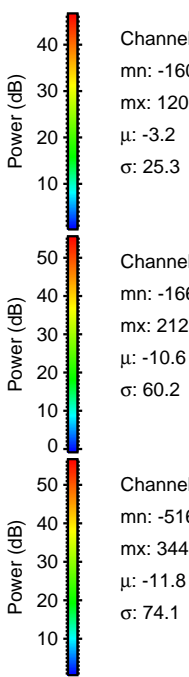
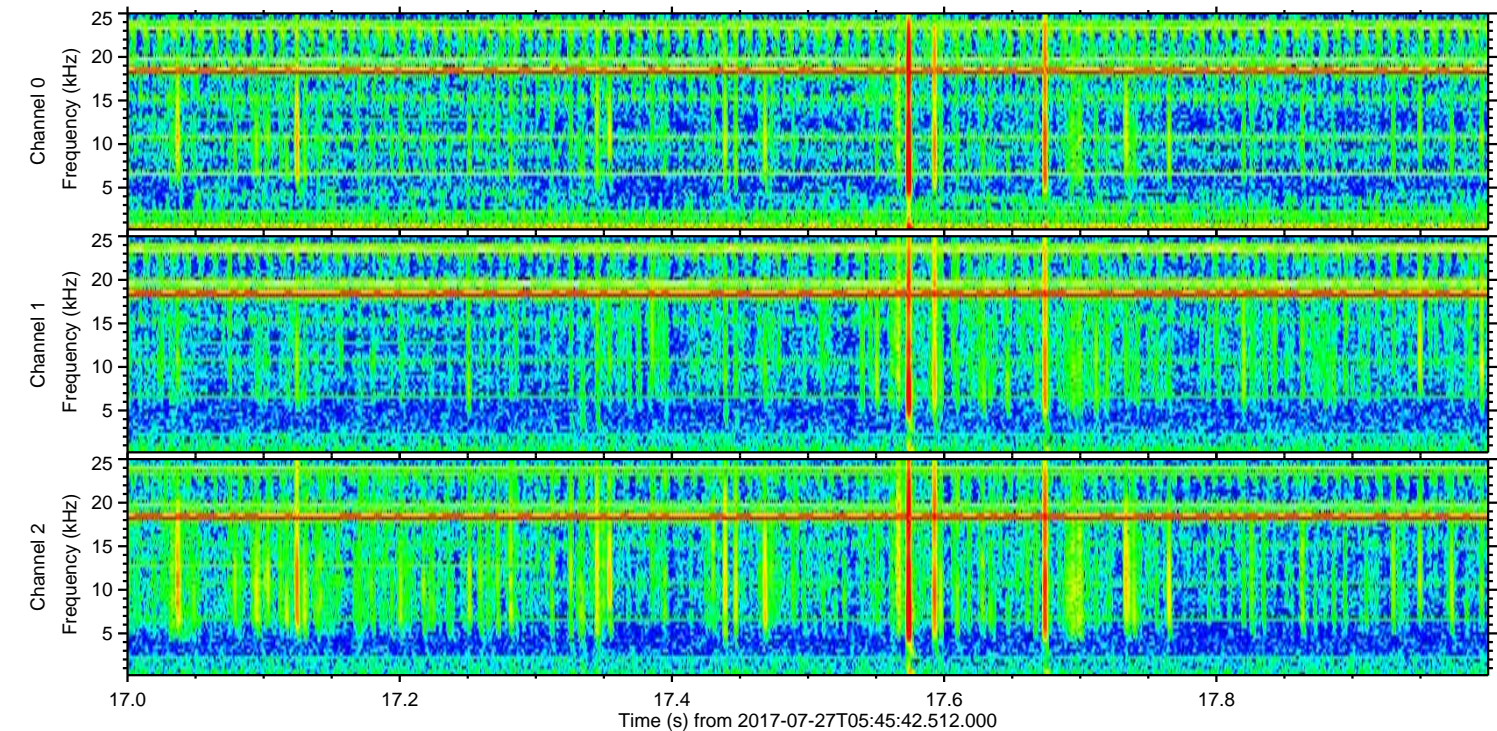
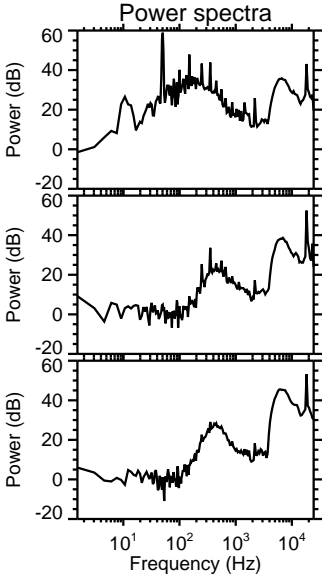
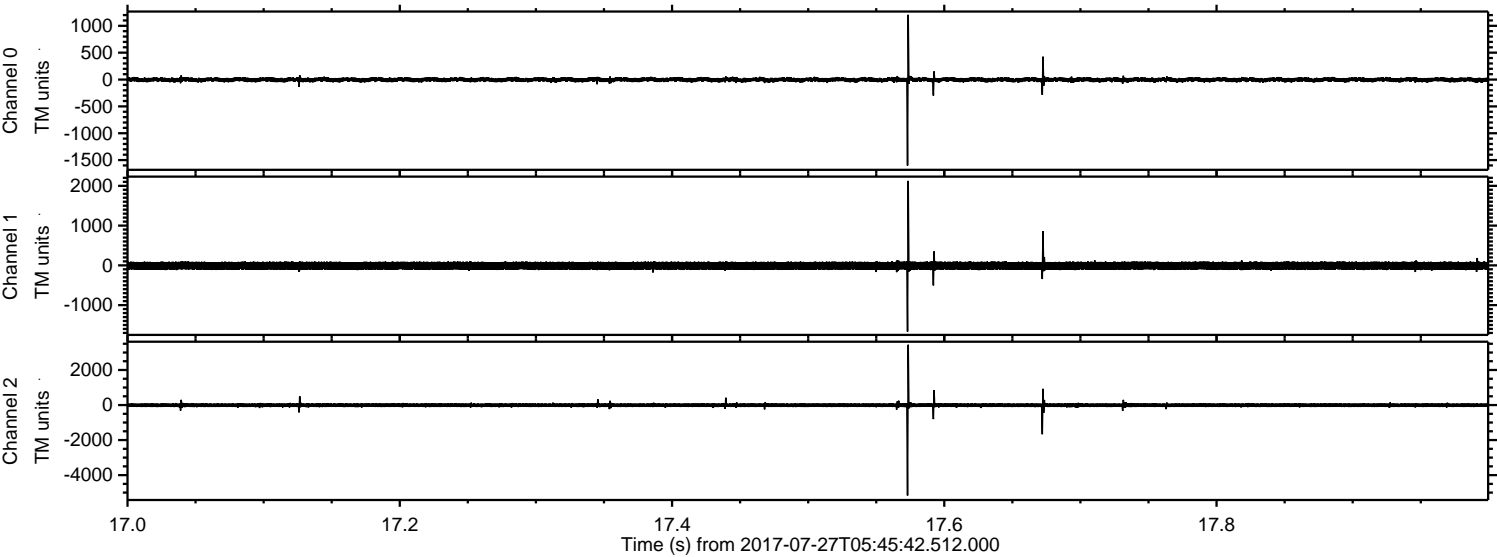

Channel 0
mn: -1601
mx: 1206
 μ : -3.2
 σ : 25.3

Channel 1
mn: -1666
mx: 2125
 μ : -10.6
 σ : 60.2

Channel 2
mn: -5163
mx: 3443
 μ : -11.8
 σ : 74.1

ELMAVAN 3D WAVEFORMS (Measured data sampled at 50 kHz) 51000 packets of 144 samples from 2017-07-27T05:45:42.512.000. Part 127/147

Processed Thu Jul 27 07:53:36 2017 by ELM ver.2012-10-06 from 001__elm20170727_054541__dat00.bin

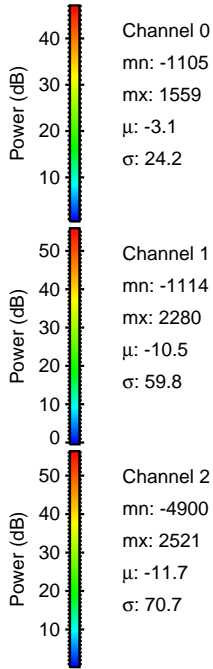
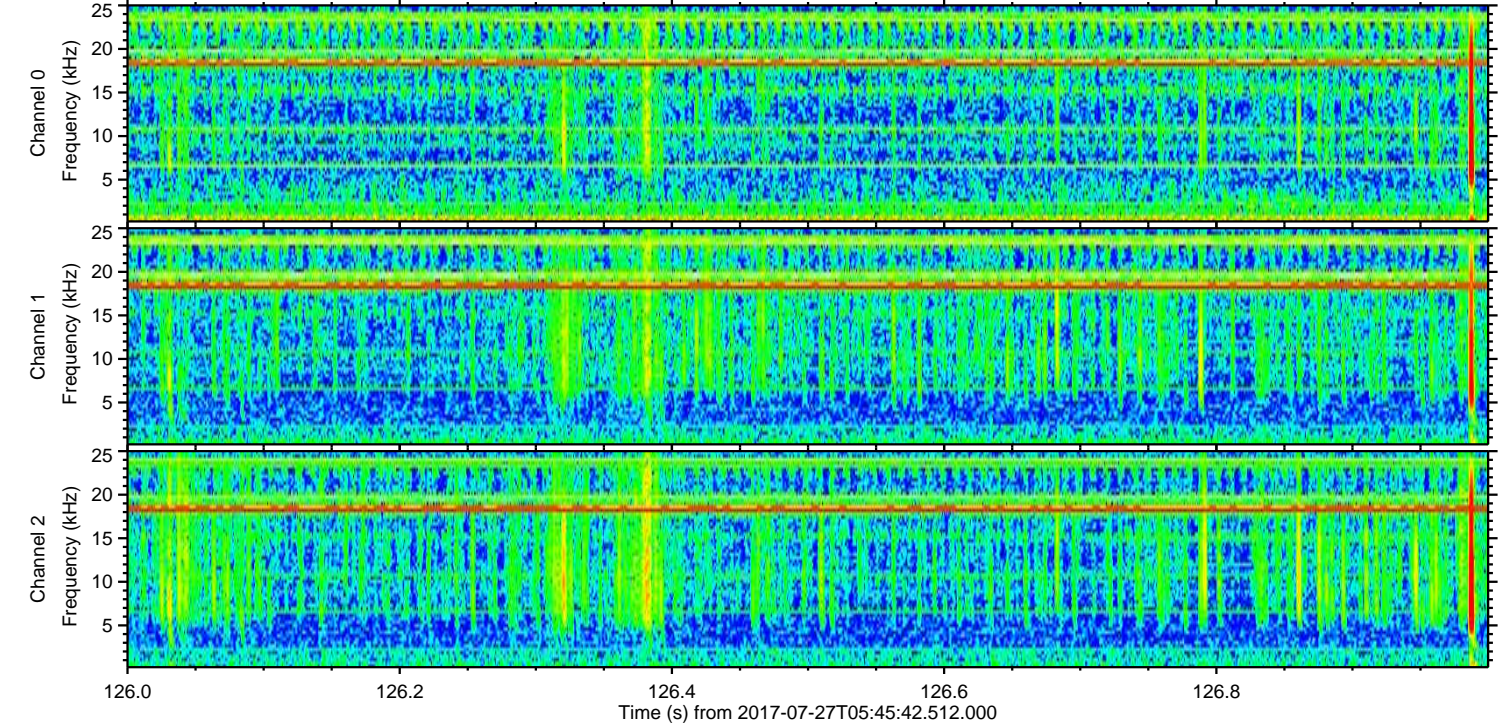
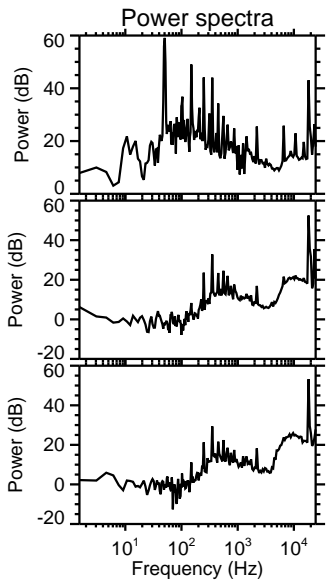
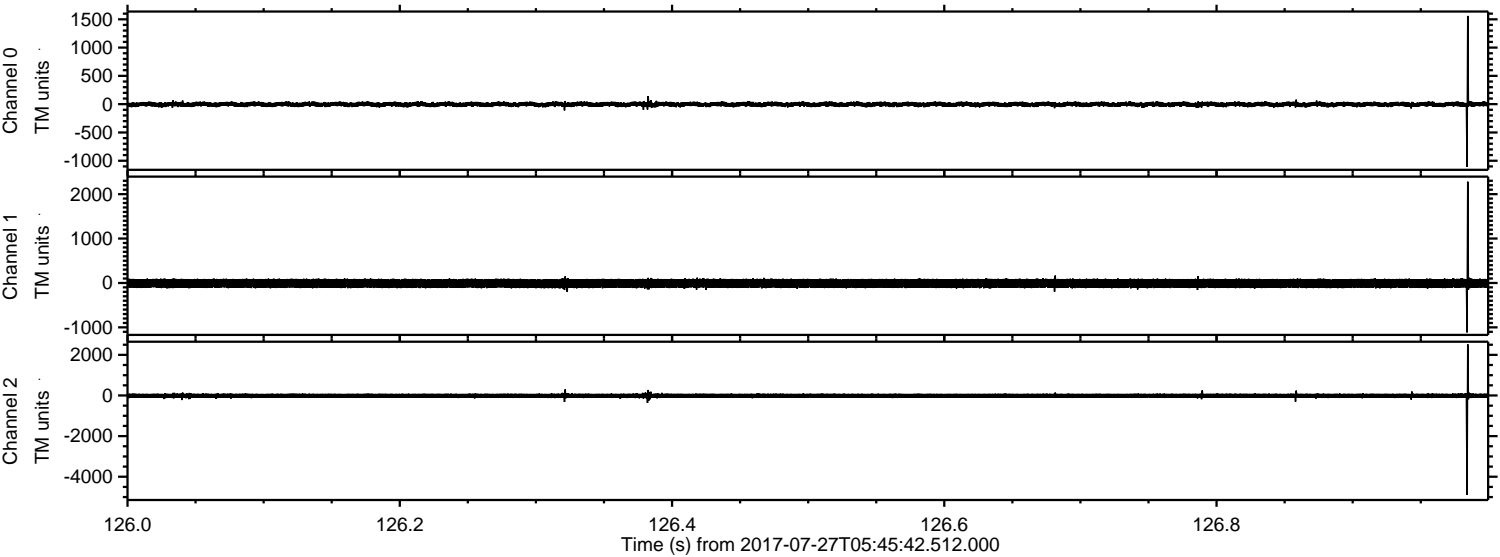

Processed Thu Jul 27 07:53:36 2017 by ELM ver.2012-10-06 from 001__elm20170727_054541__dat00.bin

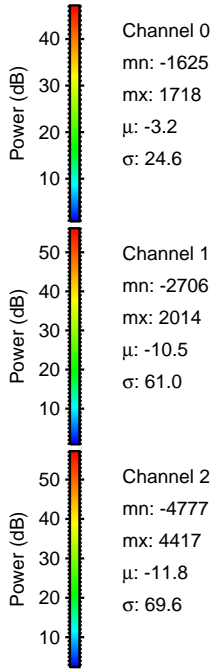
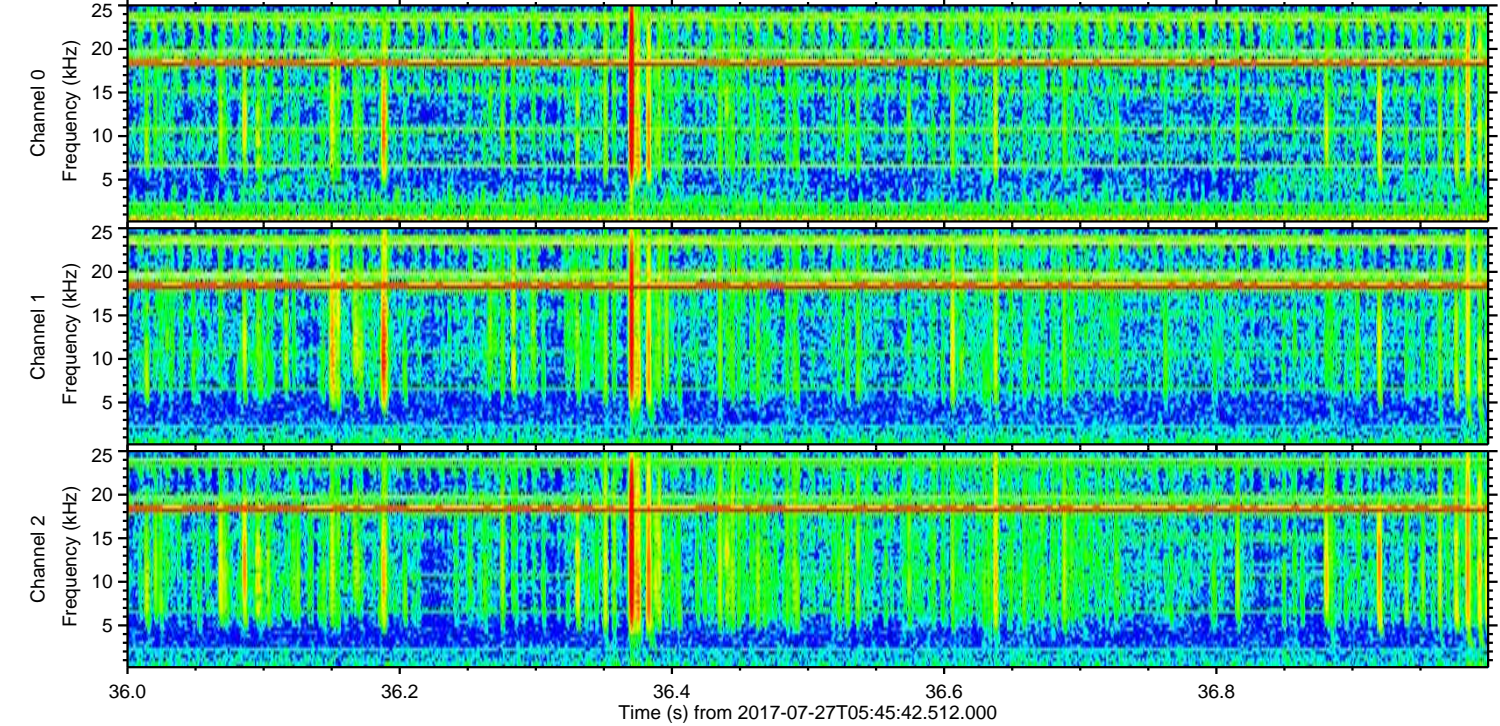
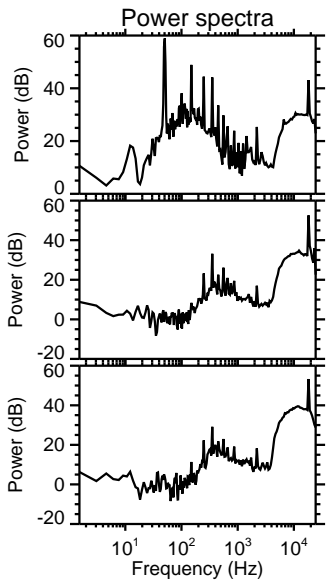
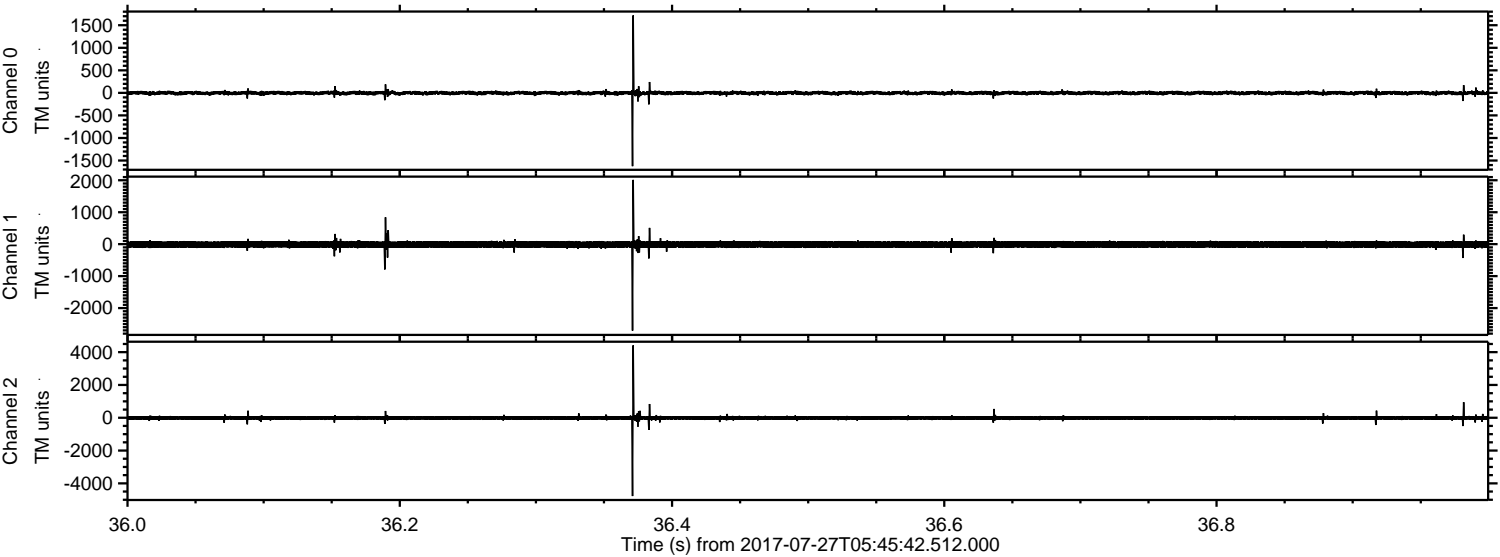

Channel 0
mn: -1625
mx: 1718
 μ : -3.2
 σ : 24.6

Channel 1
mn: -2706
mx: 2014
 μ : -10.5
 σ : 61.0

Channel 2
mn: -4777
mx: 4417
 μ : -11.8
 σ : 69.6

ELMAVAN 3D WAVEFORMS (Measured data sampled at 50 kHz) 51000 packets of 144 samples from 2017-07-27T05:45:42.512.000. Part 7/147

Processed Thu Jul 27 07:53:37 2017 by ELM ver.2012-10-06 from 001__elm20170727_054541__dat00.bin

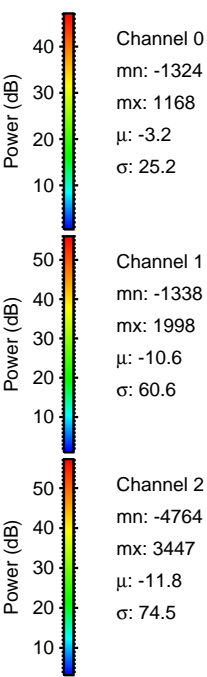
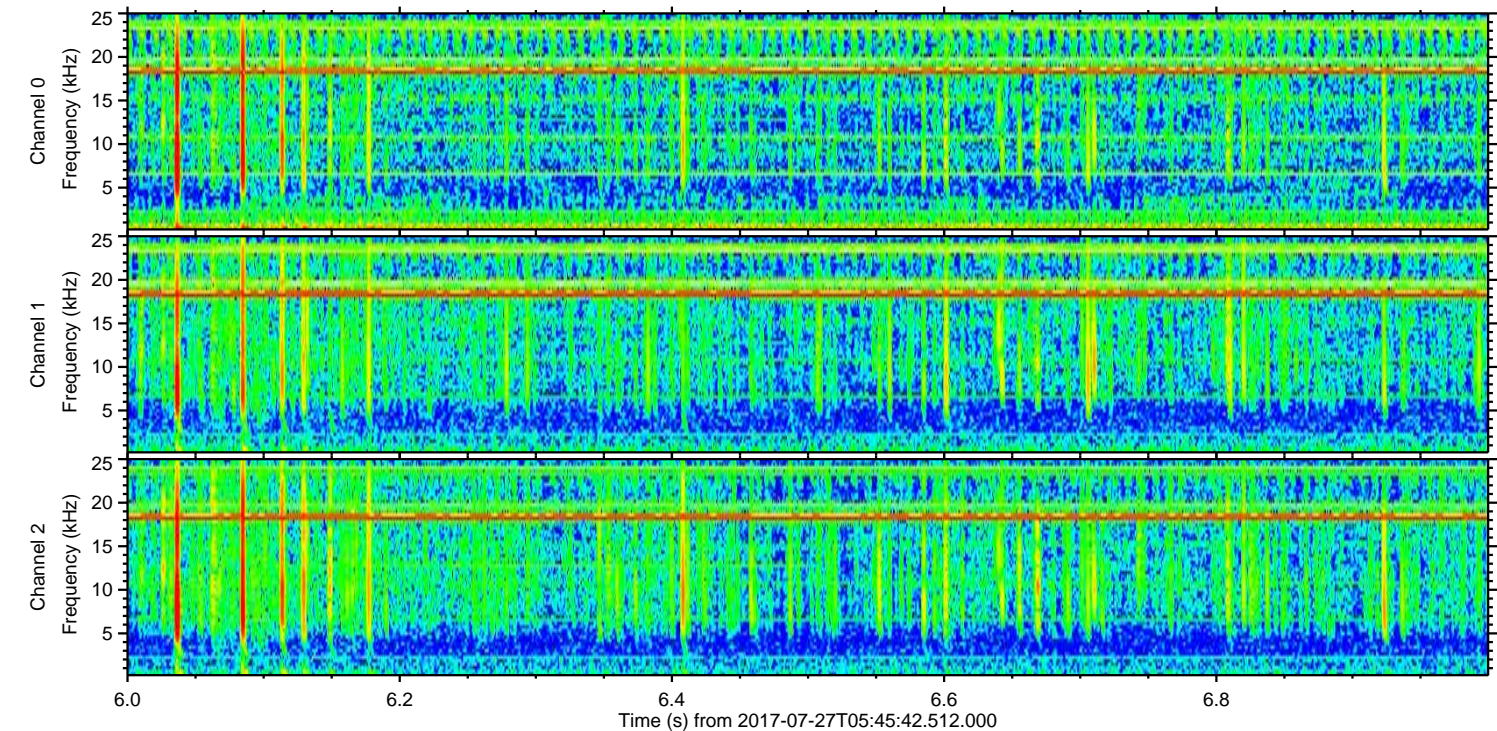
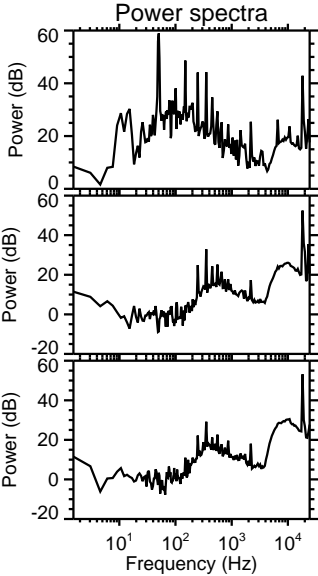
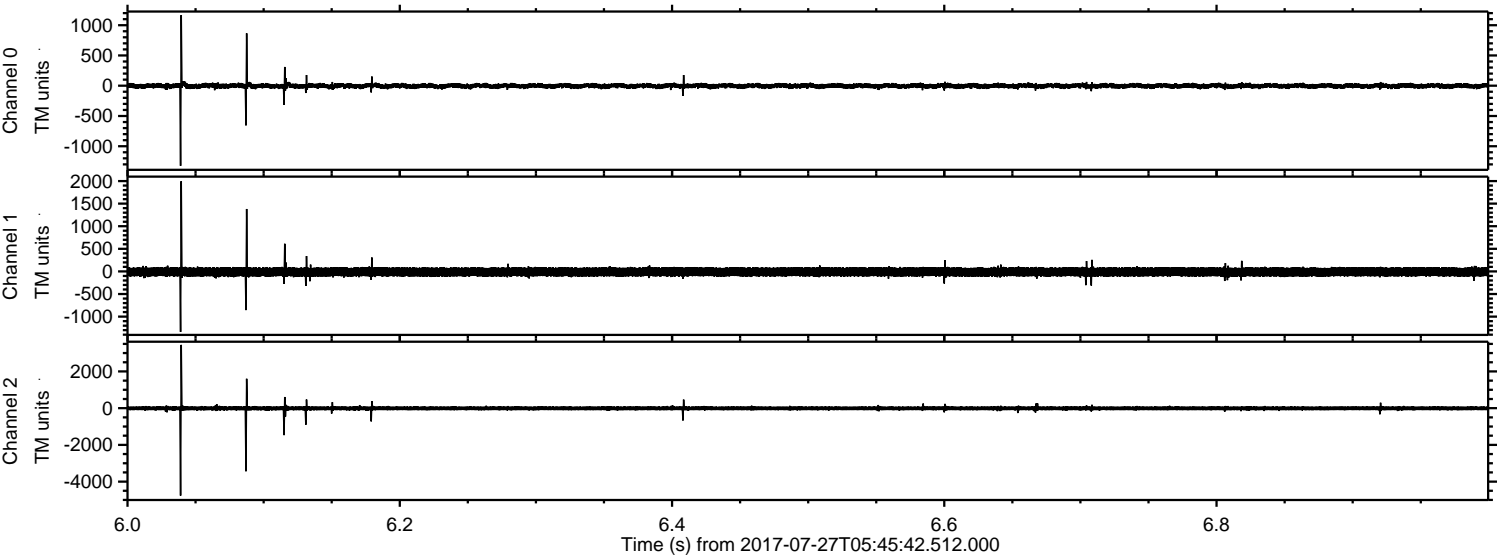

Channel 0
mn: -1324
mx: 1168
 μ : -3.2
 σ : 25.2

Channel 1
mn: -1338
mx: 1998
 μ : -10.6
 σ : 60.6

Channel 2
mn: -4764
mx: 3447
 μ : -11.8
 σ : 74.5

ELMAVAN 3D WAVEFORMS (Measured data sampled at 50 kHz) 51000 packets of 144 samples from 2017-07-27T05:45:42.512.000. Part 51/147

Processed Thu Jul 27 07:53:38 2017 by ELM ver.2012-10-06 from 001__elm20170727_054541__dat00.bin

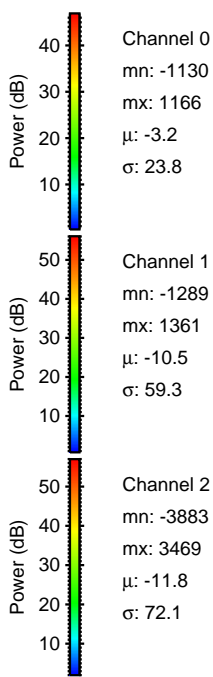
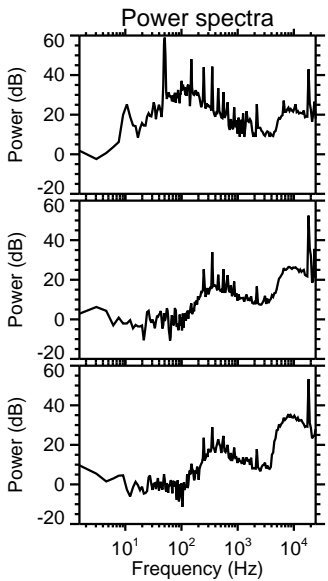
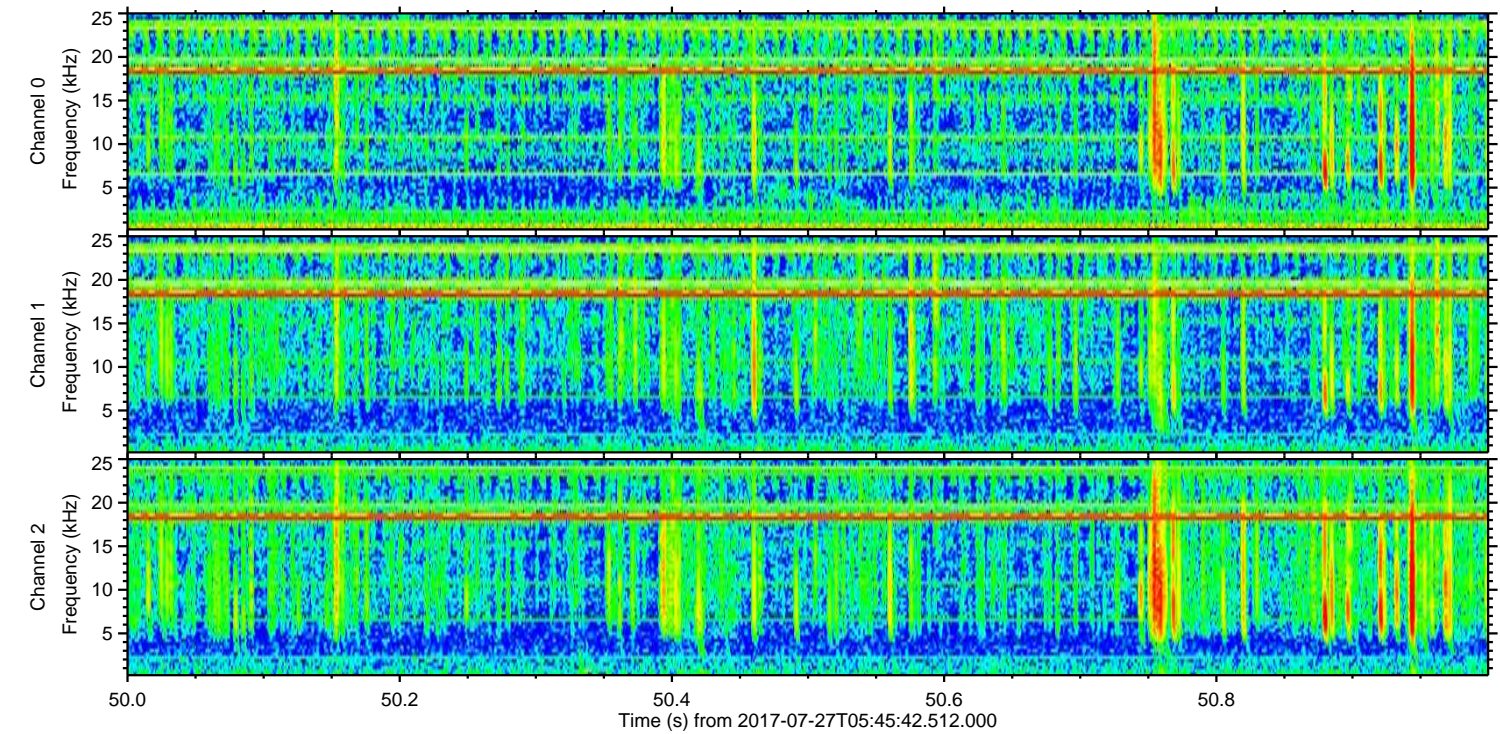
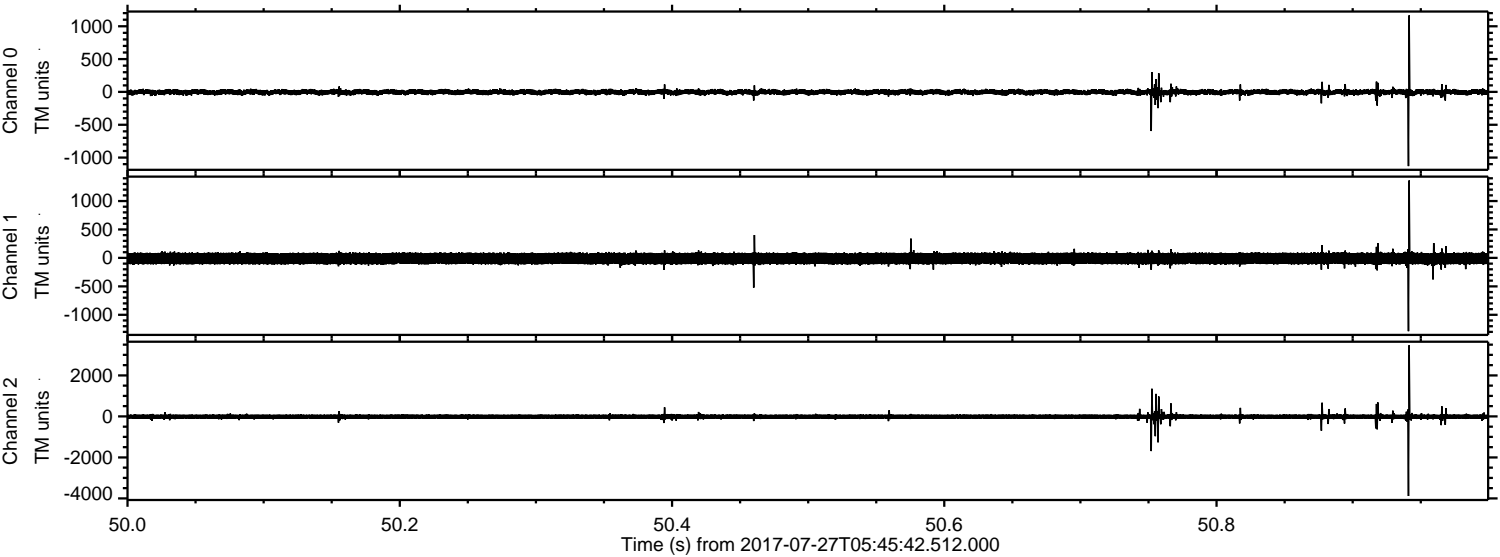

Channel 0

mn: -1130

mx: 1166

μ : -3.2

σ : 23.8

Channel 1

mn: -1289

mx: 1361

μ : -10.5

σ : 59.3

Channel 2

mn: -3883

mx: 3469

μ : -11.8

σ : 72.1

Processed Thu Jul 27 07:53:39 2017 by ELM ver.2012-10-06 from 001__elm20170727_054541__dat00.bin

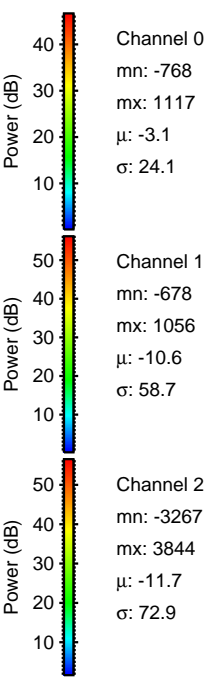
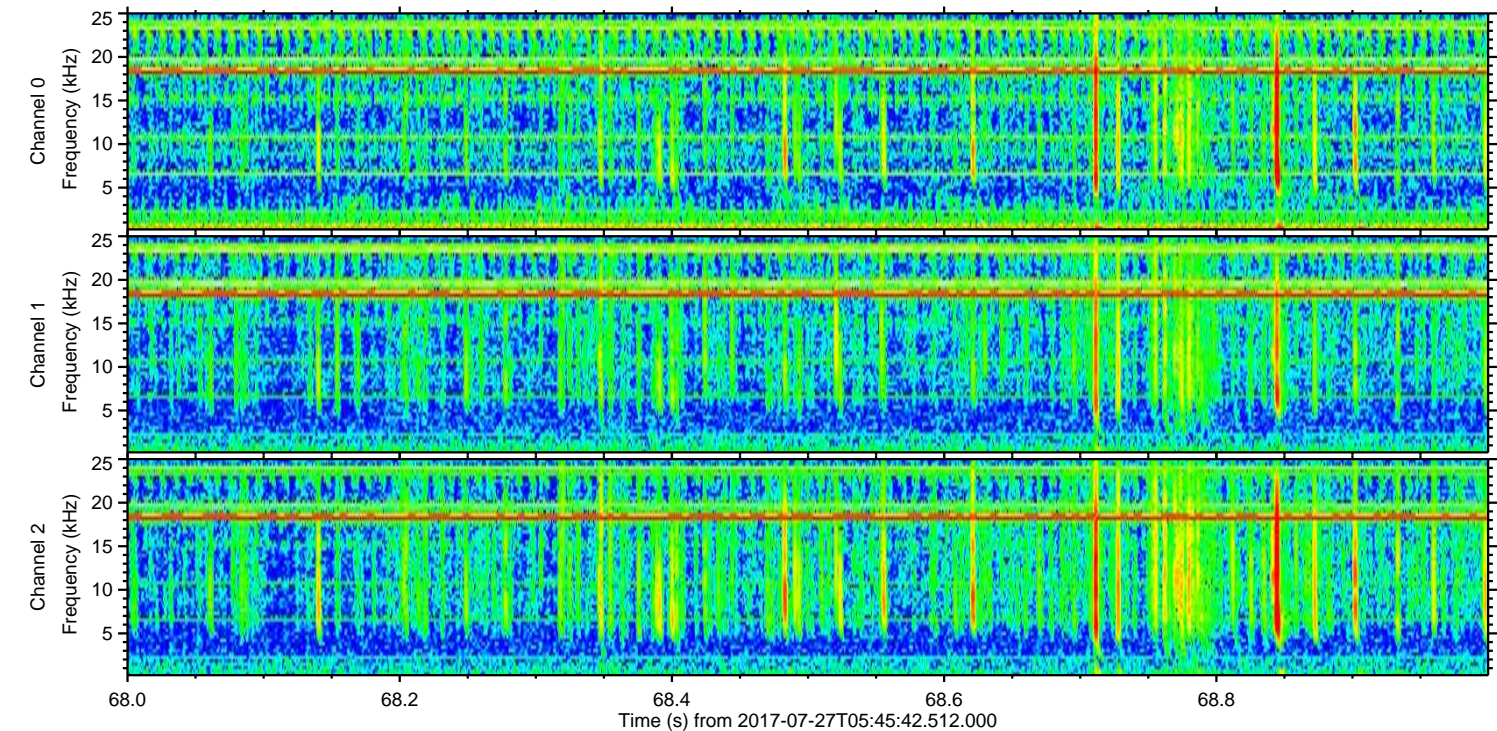
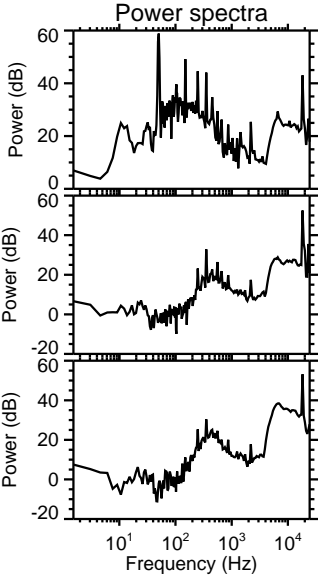
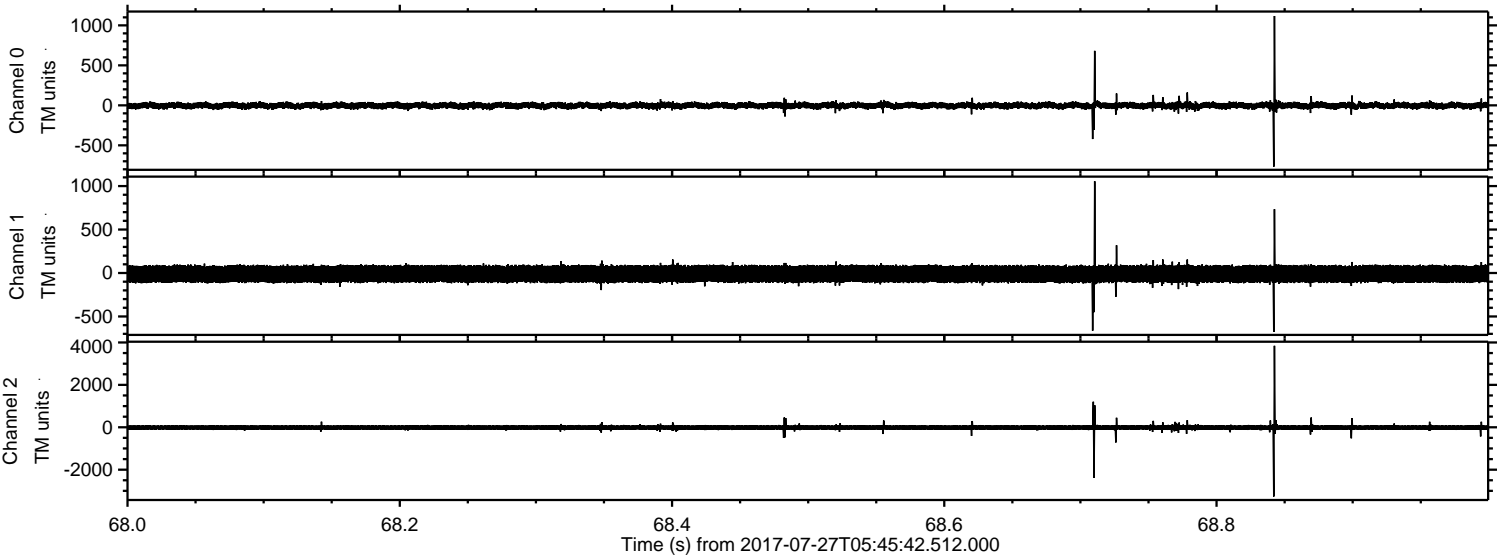

Channel 0
mn: -768
mx: 1117
 μ : -3.1
 σ : 24.1

Channel 1
mn: -678
mx: 1056
 μ : -10.6
 σ : 58.7

Channel 2
mn: -3267
mx: 3844
 μ : -11.7
 σ : 72.9

ELMAVAN 3D WAVEFORMS (Measured data sampled at 50 kHz) 51000 packets of 144 samples from 2017-07-27T05:45:42.512.000. Part 16/147

Processed Thu Jul 27 07:53:39 2017 by ELM ver.2012-10-06 from 001__elm20170727_054541__dat00.bin

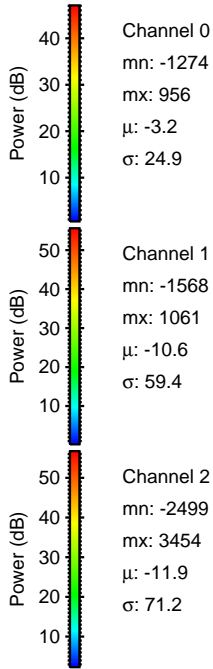
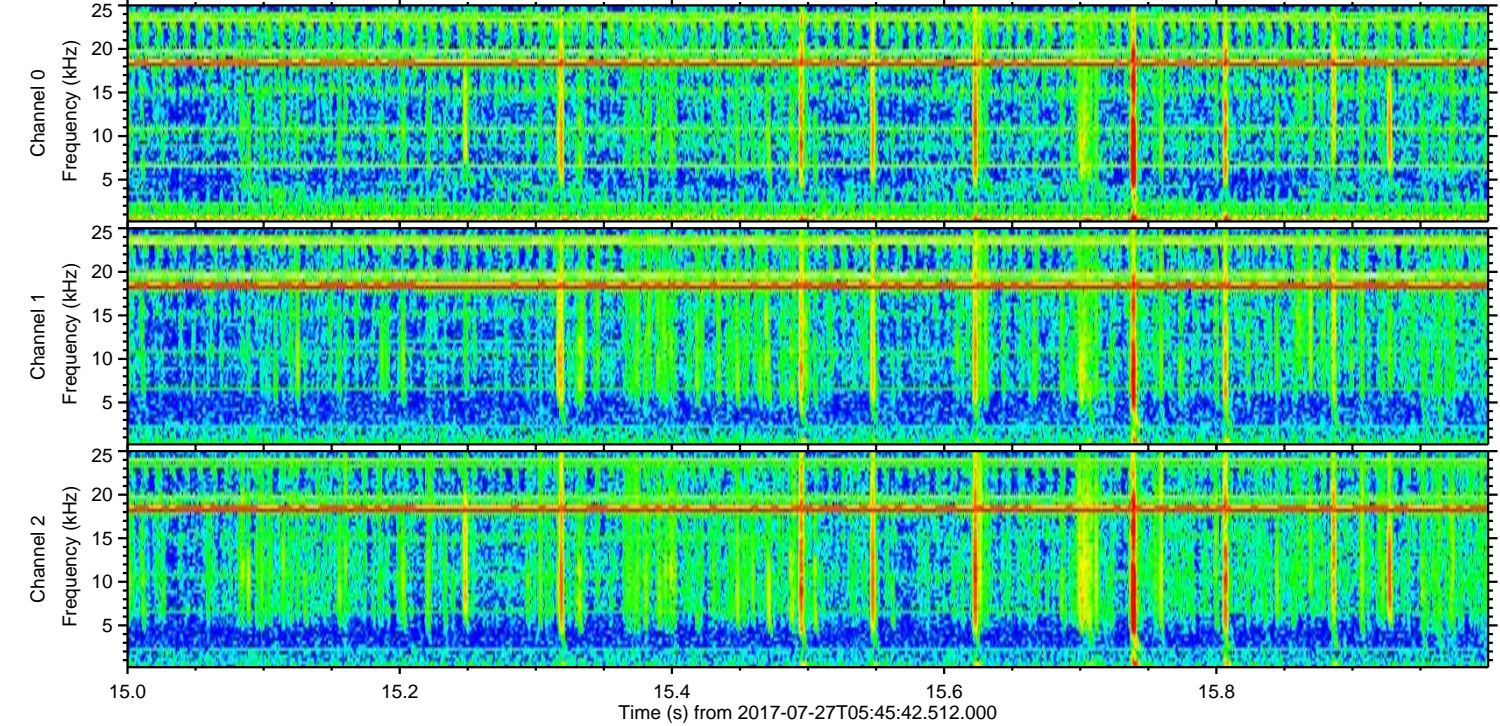
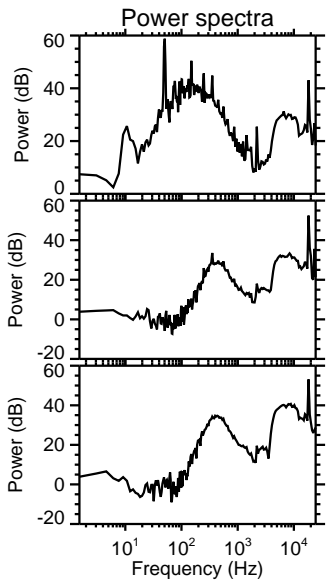
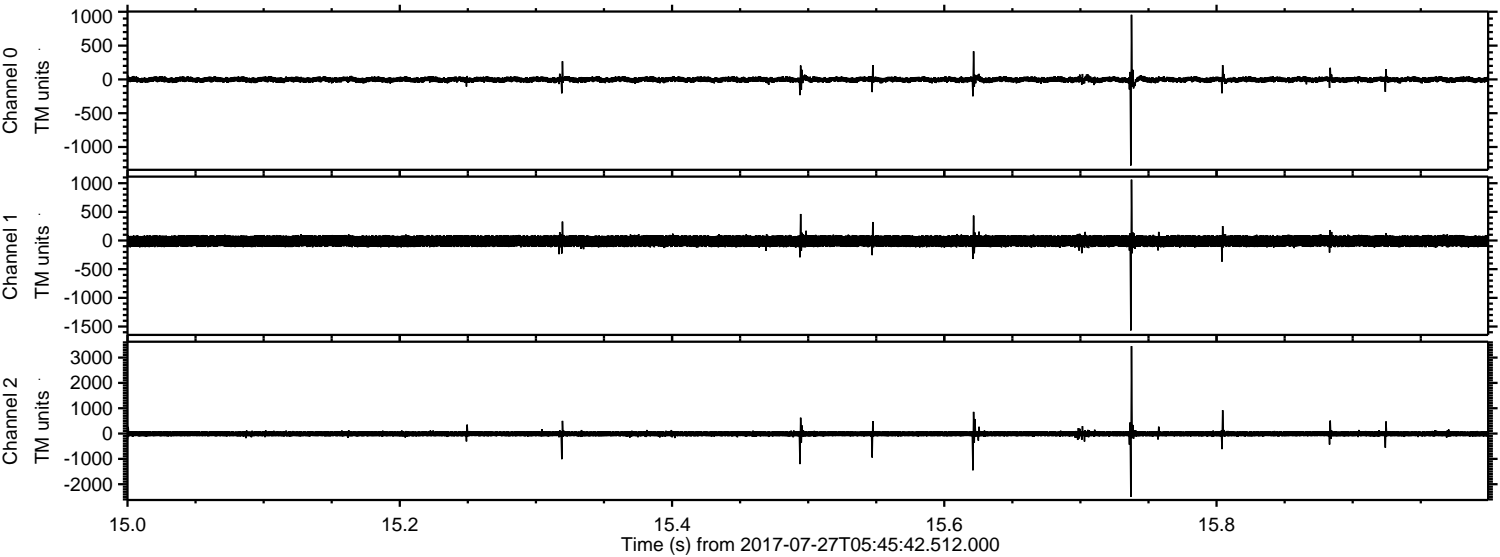

Processed Thu Jul 27 07:53:40 2017 by ELM ver.2012-10-06 from 001__elm20170727_054541__dat00.bin

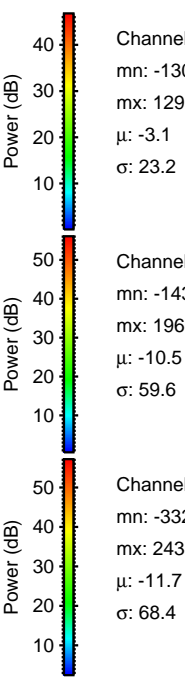
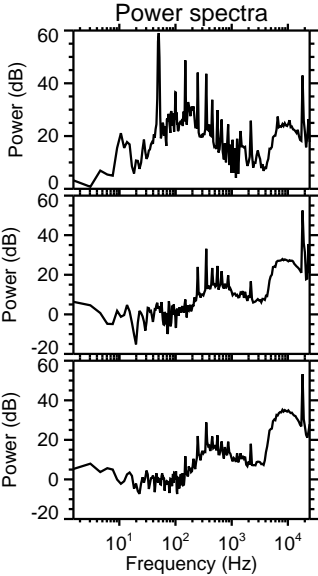
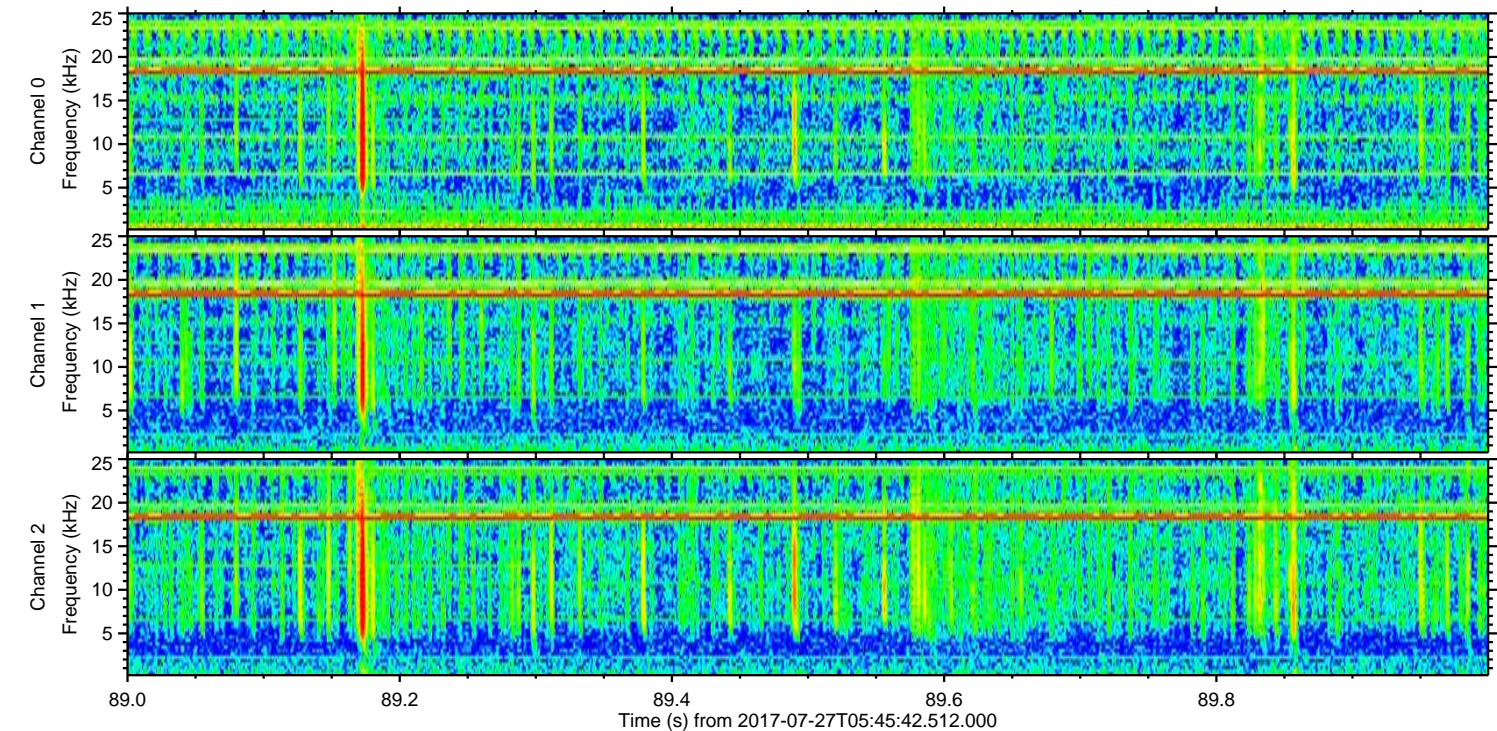
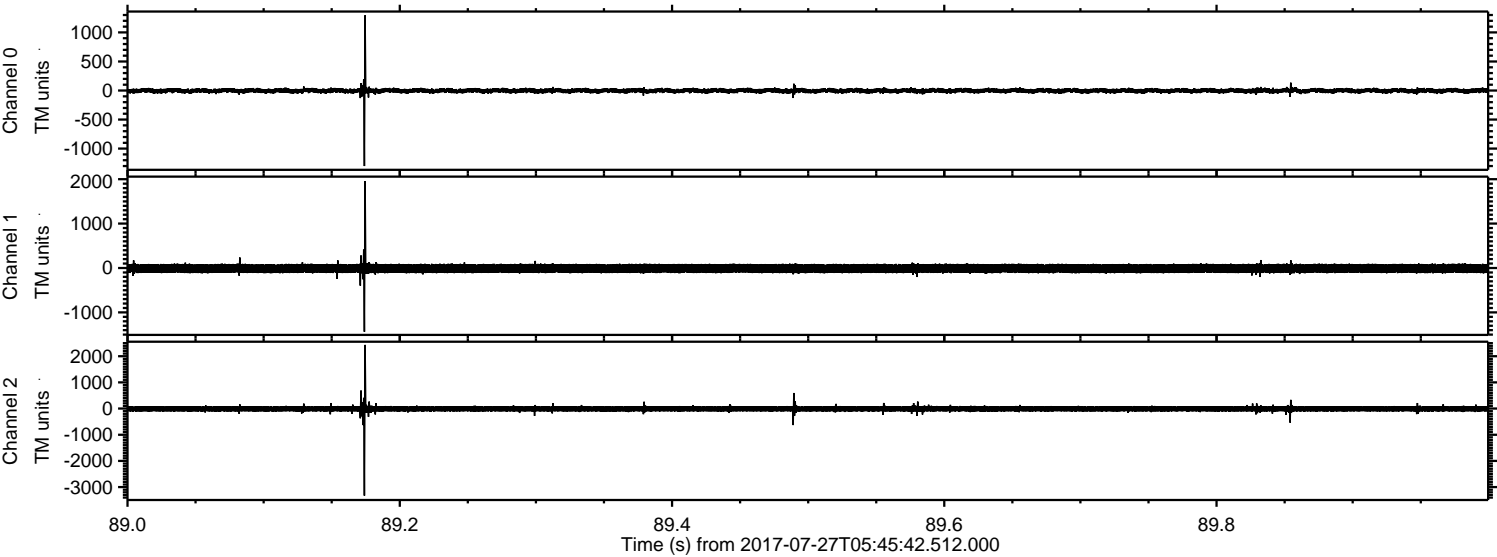

ELMAVAN 3D WAVEFORMS (Measured data sampled at 50 kHz) 51000 packets of 144 samples from 2017-07-27T05:45:42.512.000. Part 115/147

Processed Thu Jul 27 07:53:41 2017 by ELM ver.2012-10-06 from 001__elm20170727_054541__dat00.bin

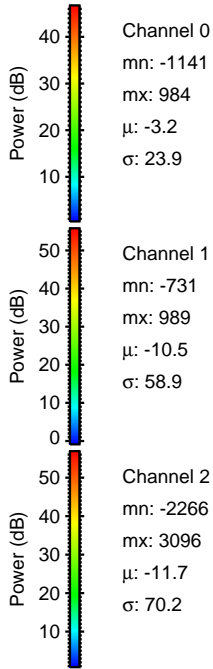
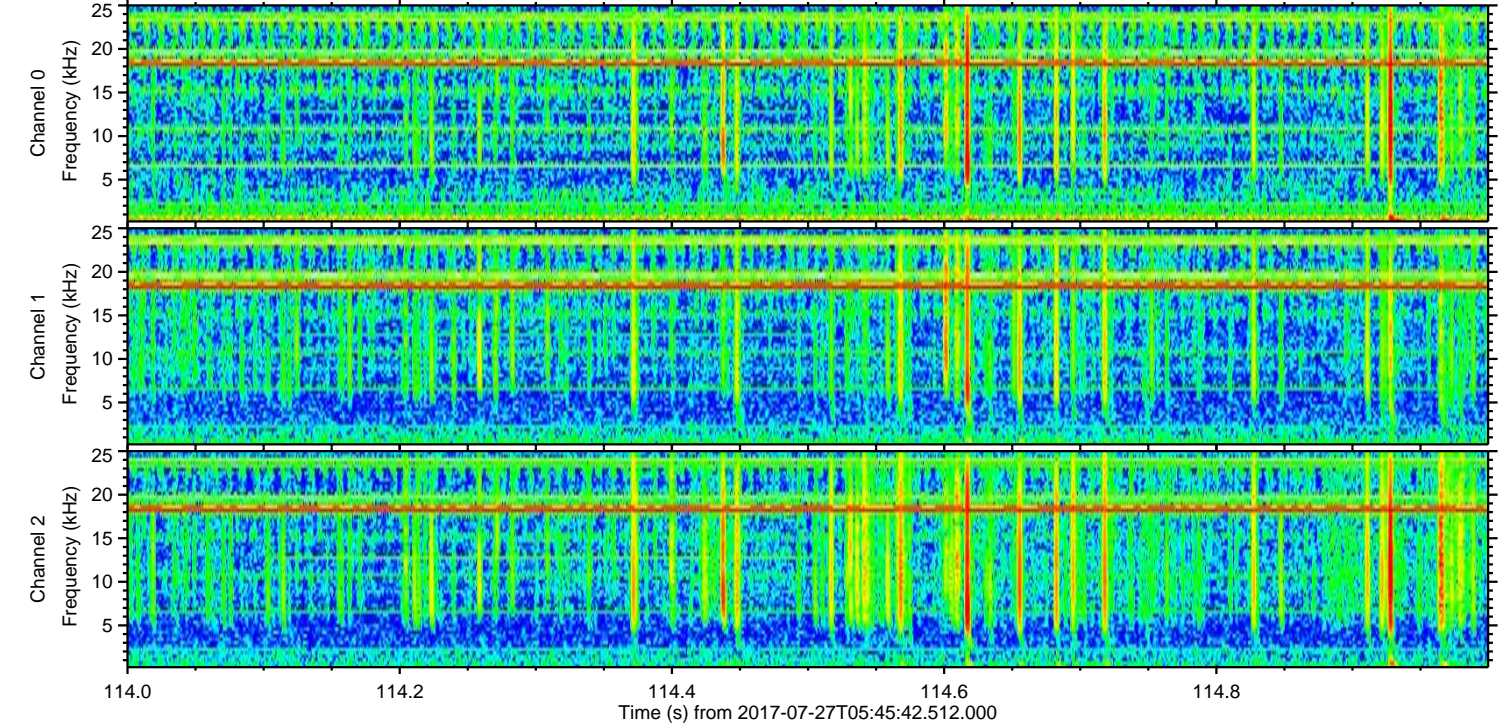
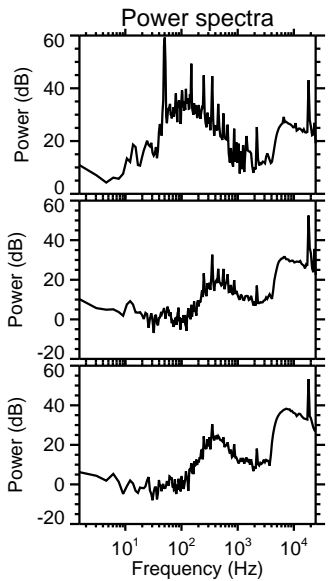
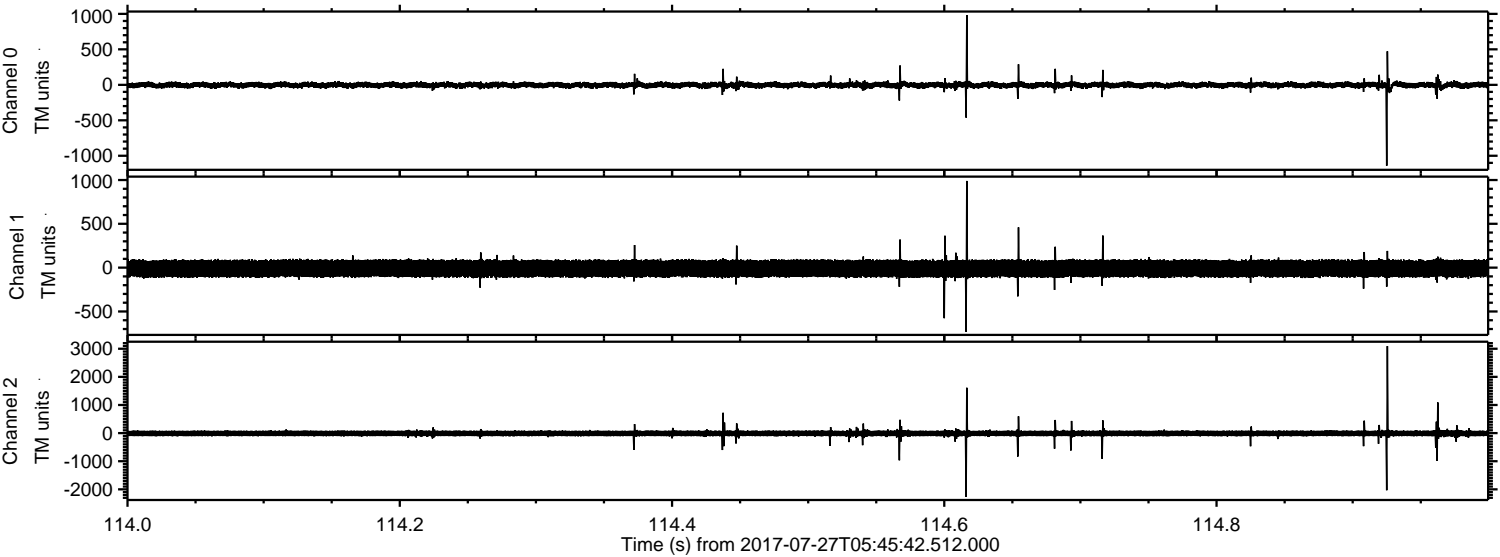

Channel 0
mn: -1141
mx: 984
 μ : -3.2
 σ : 23.9

Channel 1
mn: -731
mx: 989
 μ : -10.5
 σ : 58.9

Channel 2
mn: -2266
mx: 3096
 μ : -11.7
 σ : 70.2

Processed Thu Jul 27 07:53:42 2017 by ELM ver.2012-10-06 from 001__elm20170727_054541__dat00.bin

