

ELMAVAN 3D WAVEFORMS (Measured data sampled at 50 kHz) 51000 packets of 144 samples from 2017-07-27T03:55:38.025.000.

Processed Thu Jul 27 06:03:28 2017 by ELM ver.2012-10-06 from 001__elm20170727_035537__dat00.bin

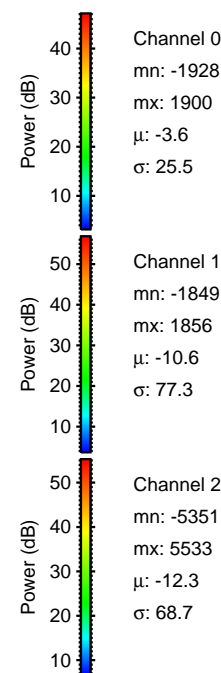

Processed Thu Jul 27 06:03:35 2017 by ELM ver.2012-10-06 from 001__elm20170727_035537__dat00.bin

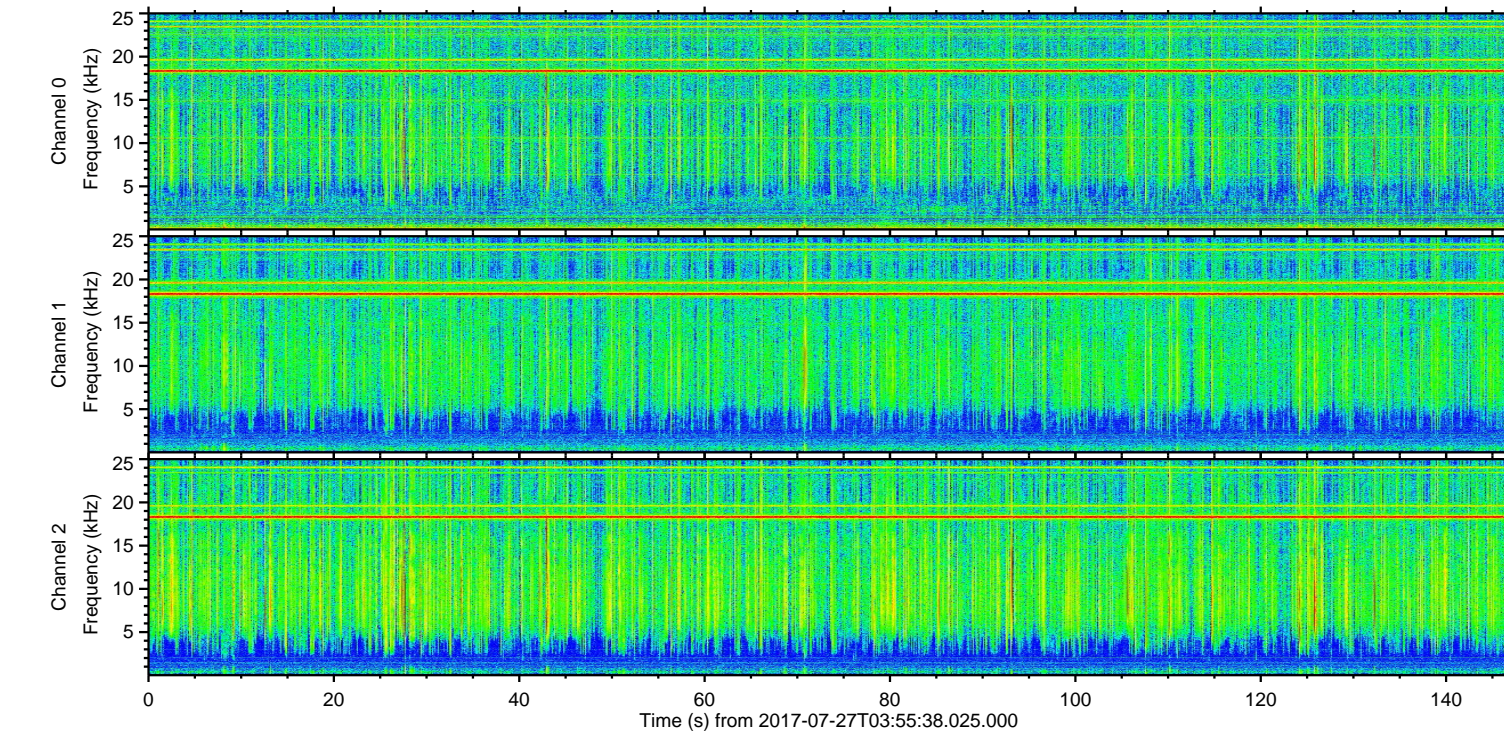
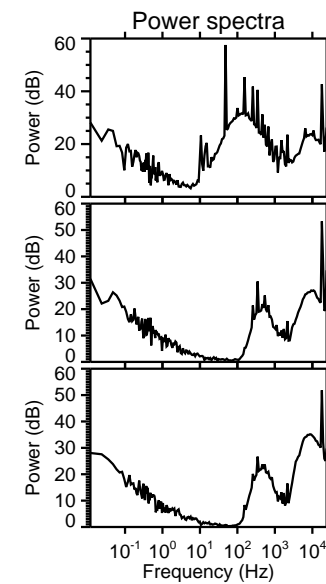
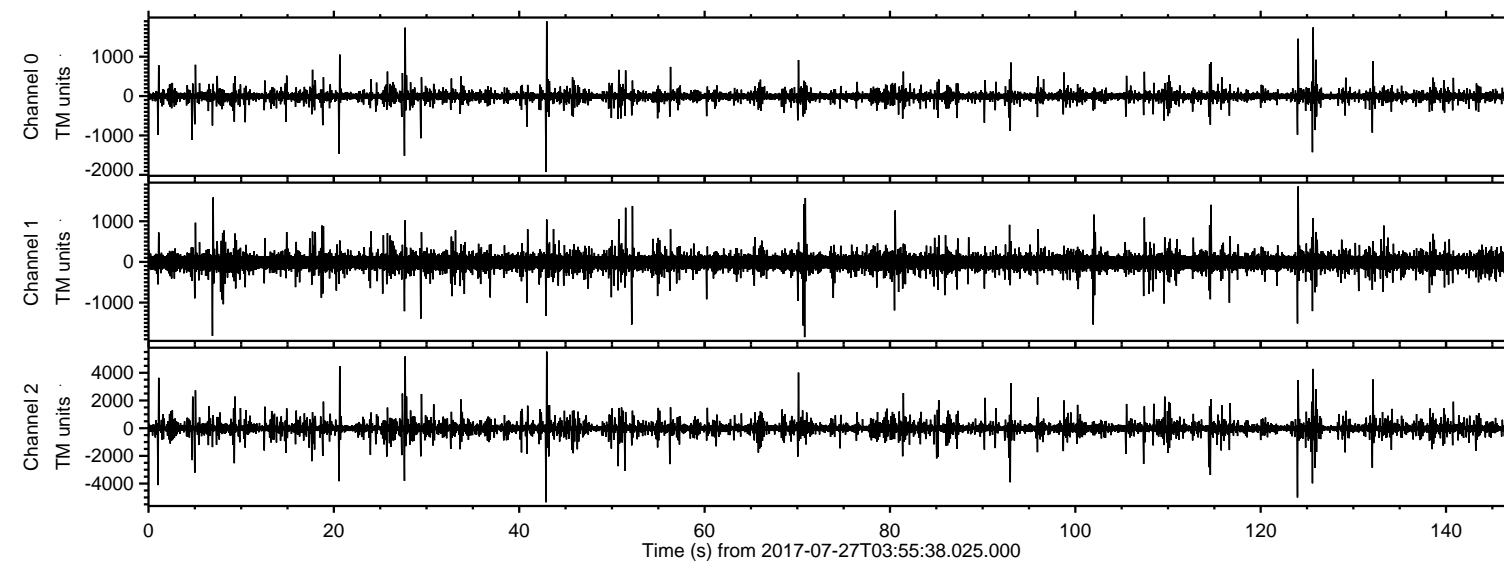
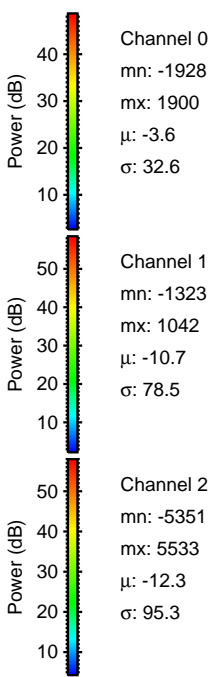
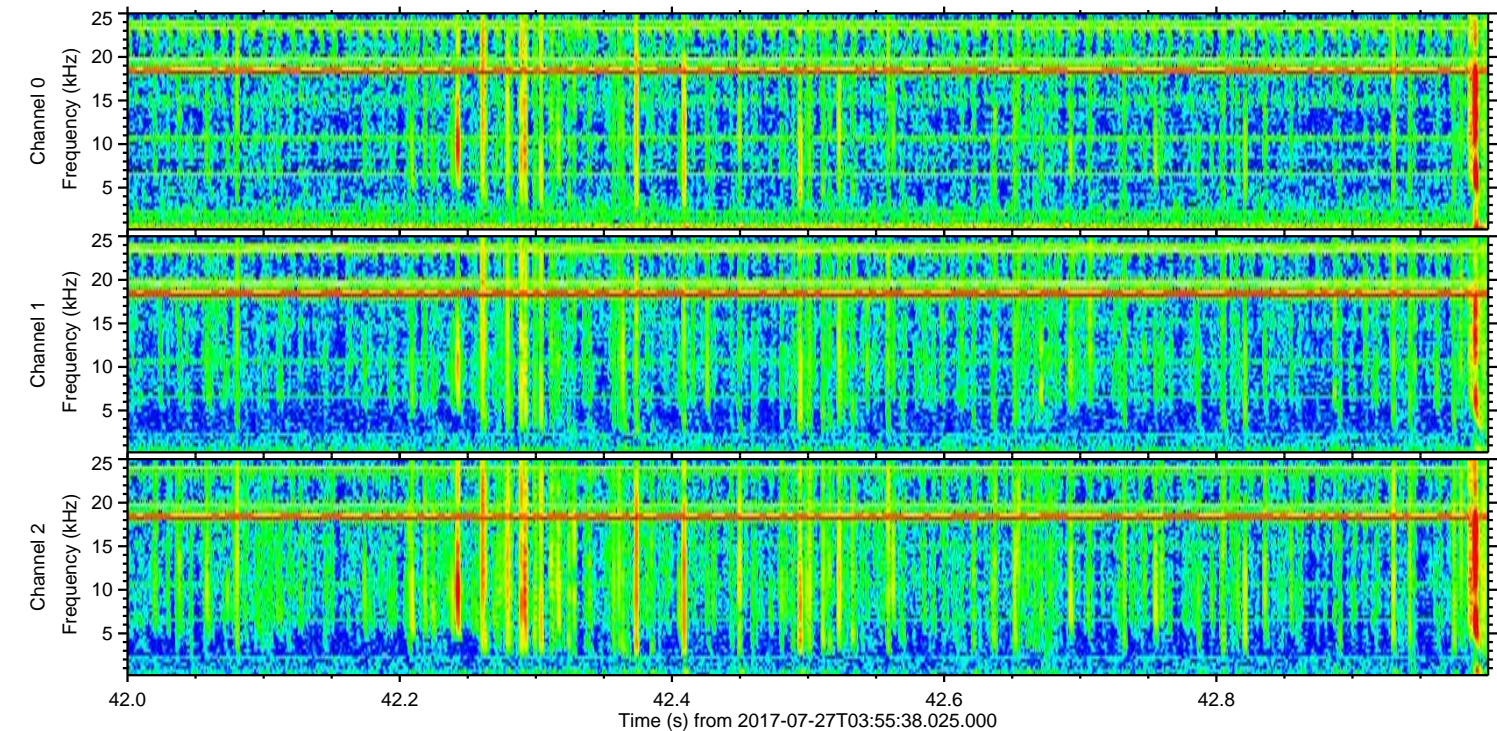
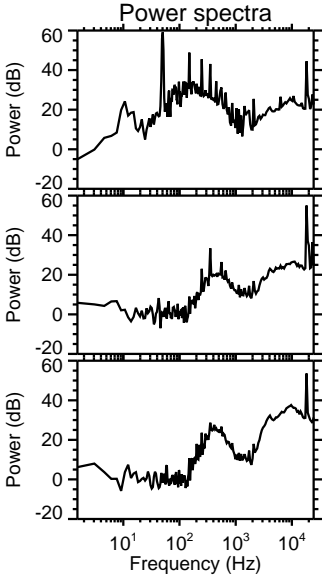
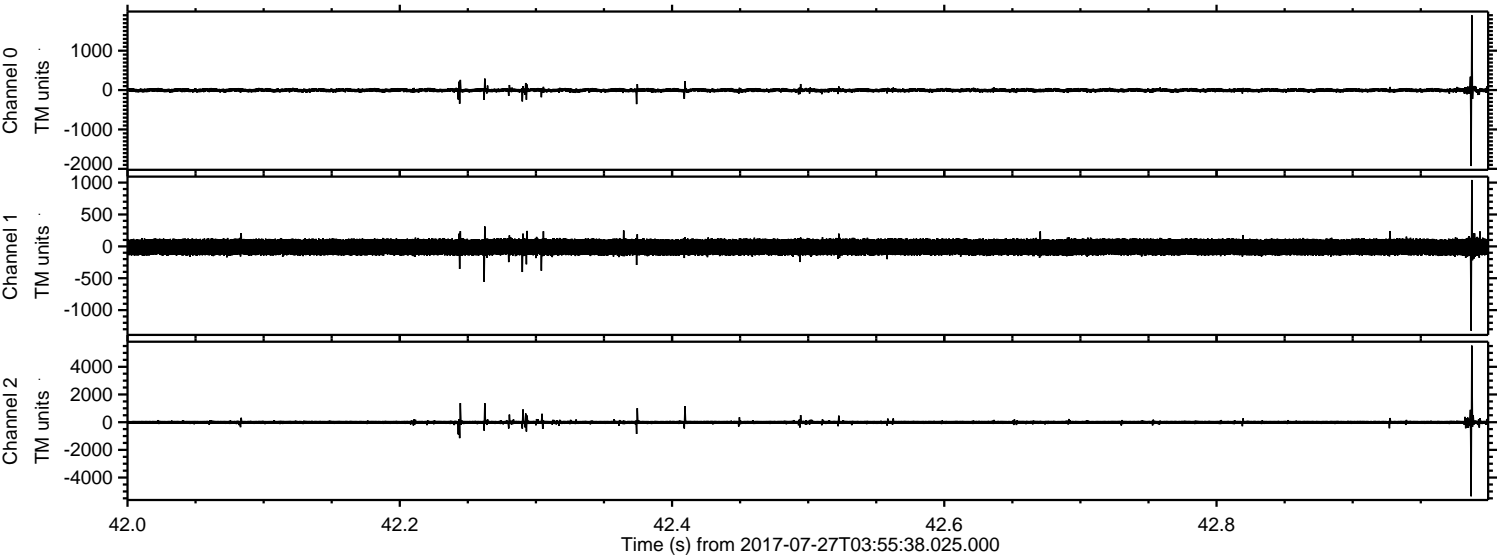

ELMAVAN 3D WAVEFORMS (Measured data sampled at 50 kHz) 51000 packets of 144 samples from 2017-07-27T03:55:38.025.000. Part 28/147

Processed Thu Jul 27 06:03:36 2017 by ELM ver.2012-10-06 from 001__elm20170727_035537__dat00.bin

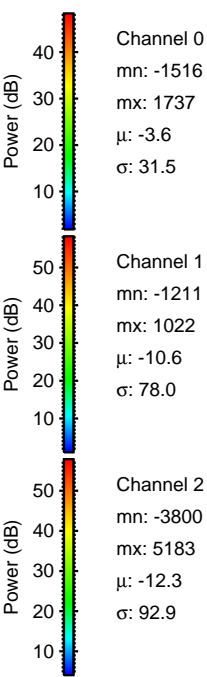
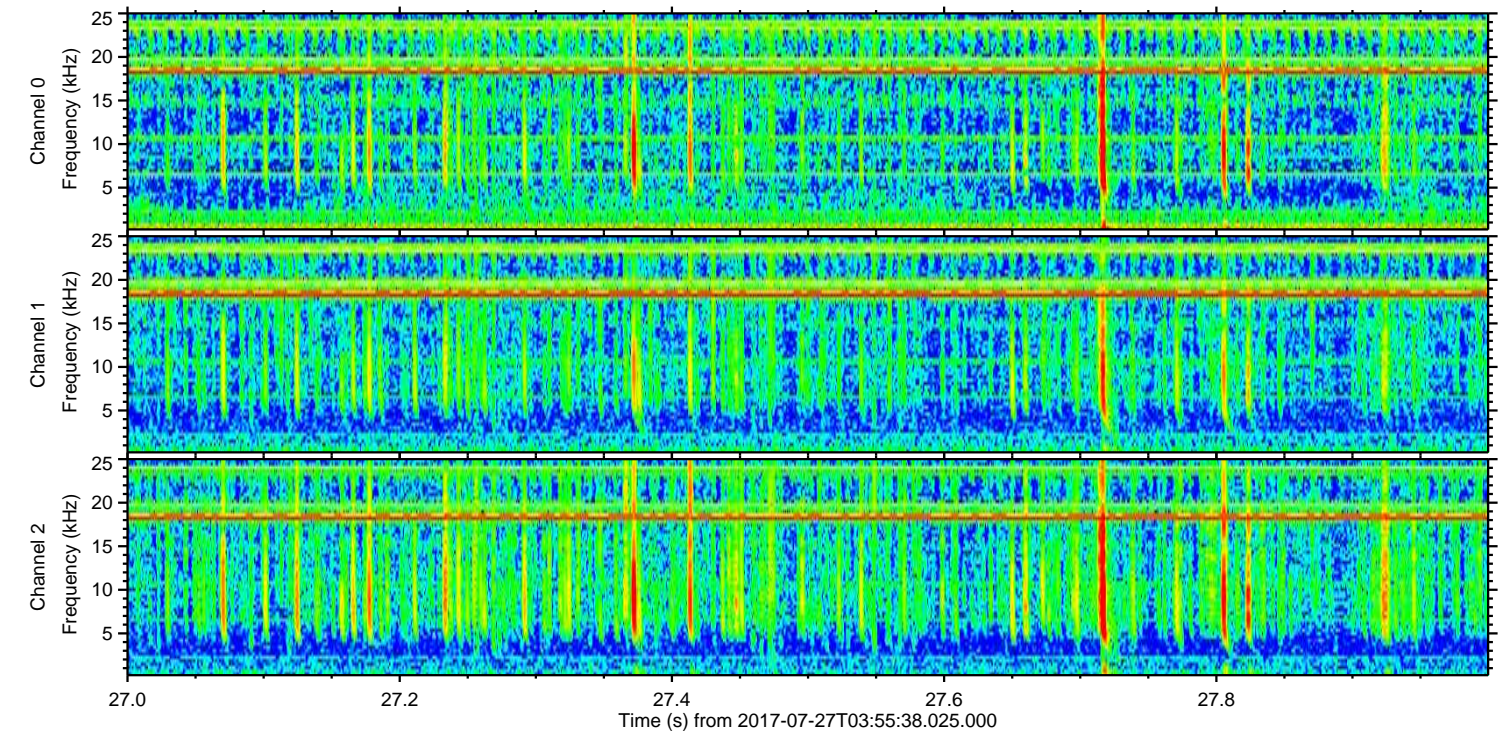
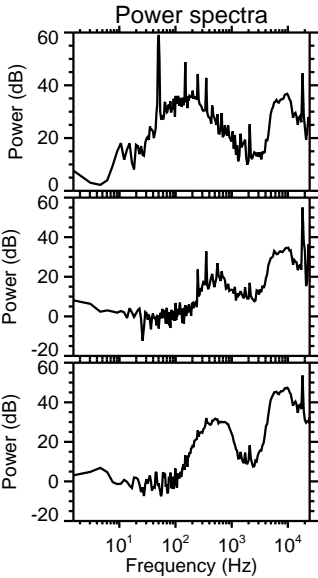
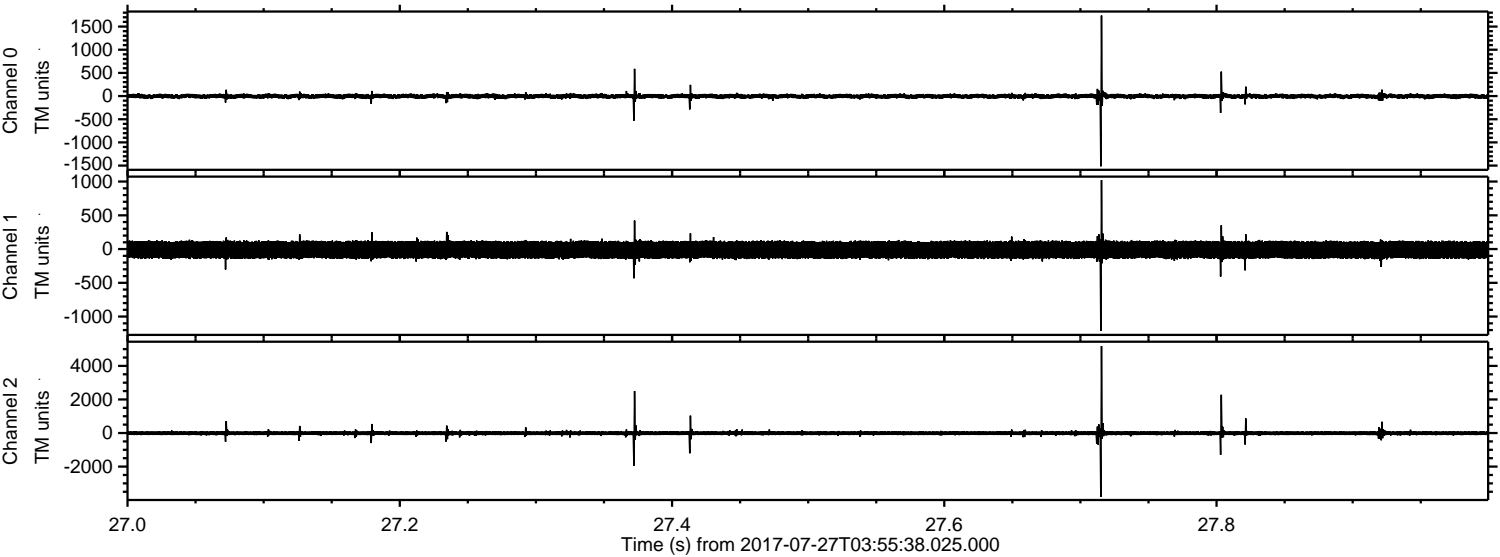

Channel 0
mn: -1516
mx: 1737
 μ : -3.6
 σ : 31.5

Channel 1
mn: -1211
mx: 1022
 μ : -10.6
 σ : 78.0

Channel 2
mn: -3800
mx: 5183
 μ : -12.3
 σ : 92.9

ELMAVAN 3D WAVEFORMS (Measured data sampled at 50 kHz) 51000 packets of 144 samples from 2017-07-27T03:55:38.025.000. Part 125/147

Processed Thu Jul 27 06:03:36 2017 by ELM ver.2012-10-06 from 001__elm20170727_035537__dat00.bin

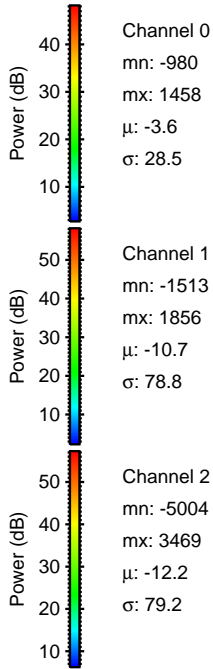
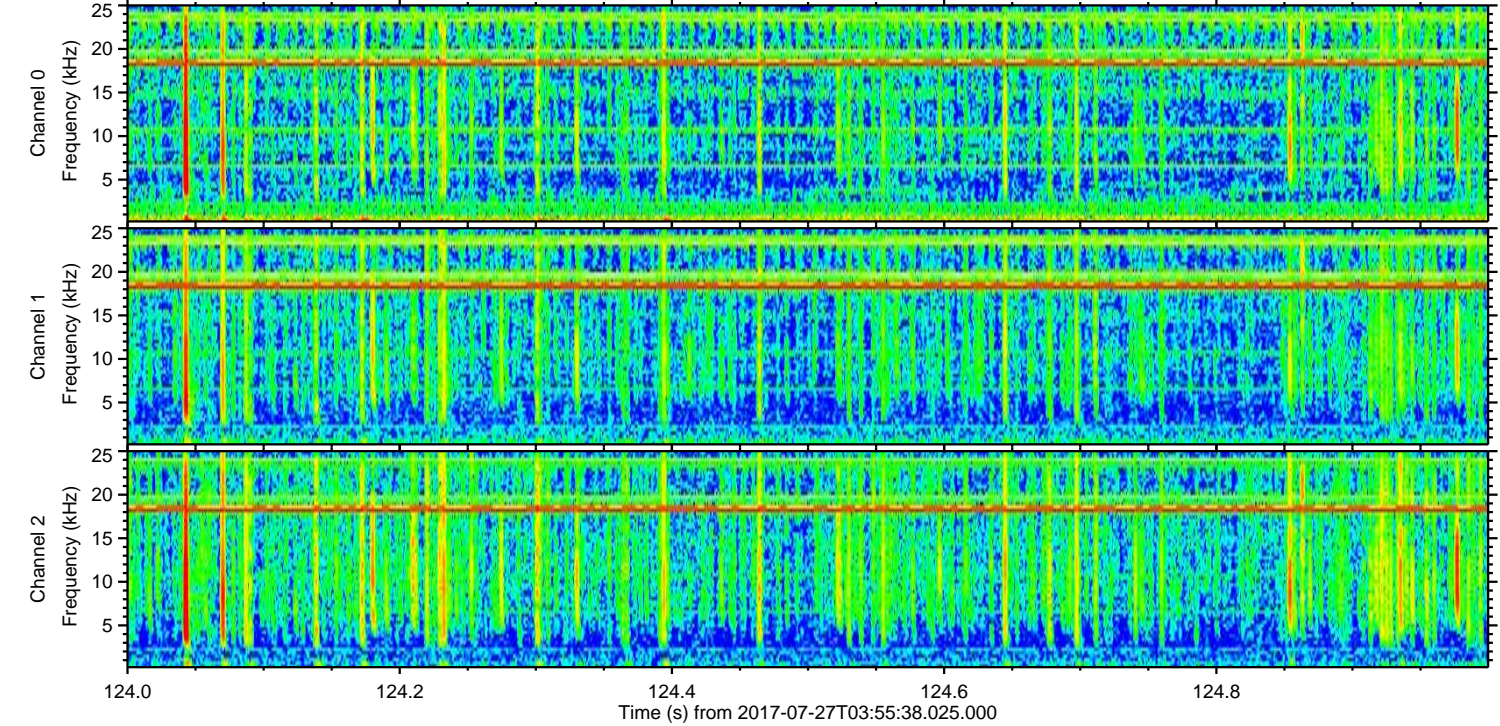
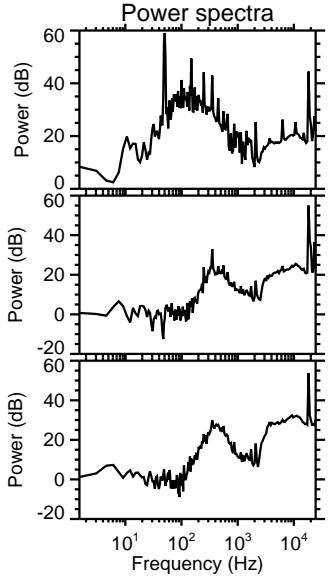
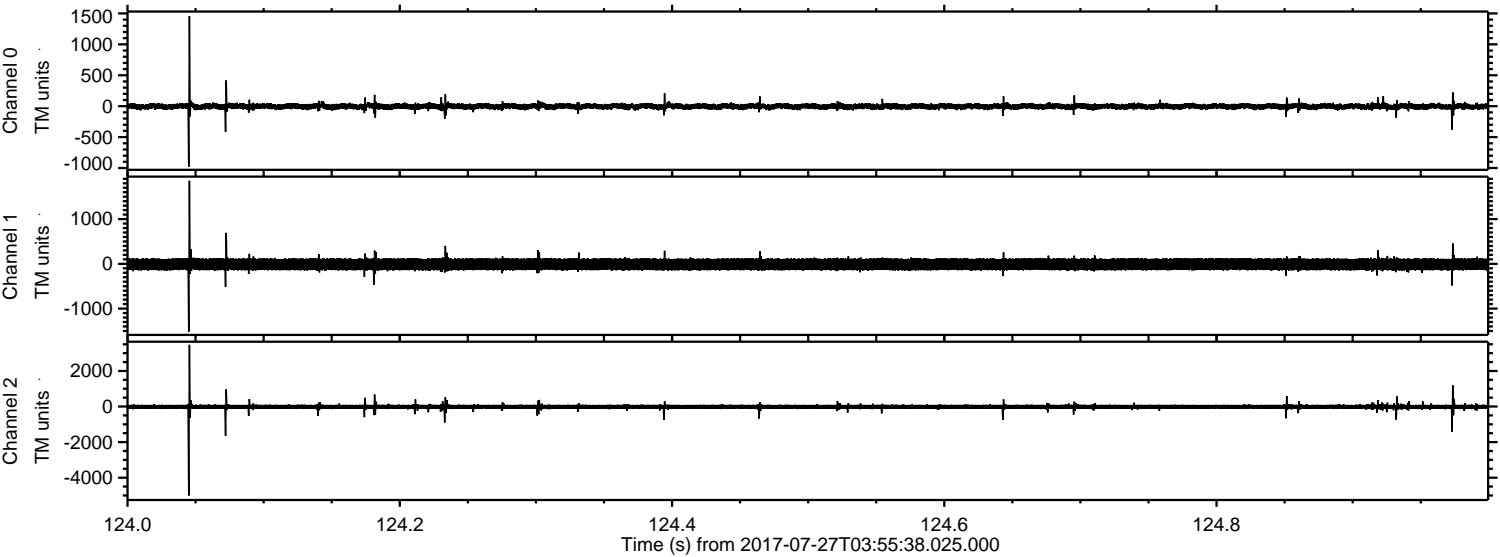

ELMAVAN 3D WAVEFORMS (Measured data sampled at 50 kHz) 51000 packets of 144 samples from 2017-07-27T03:55:38.025.000. Part 21/147

Processed Thu Jul 27 06:03:37 2017 by ELM ver.2012-10-06 from 001__elm20170727_035537__dat00.bin

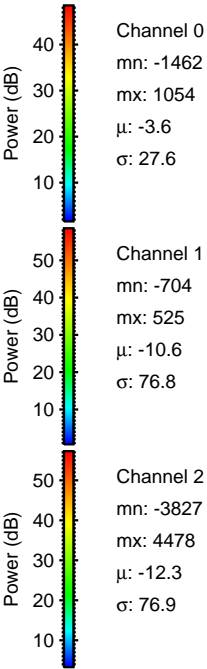
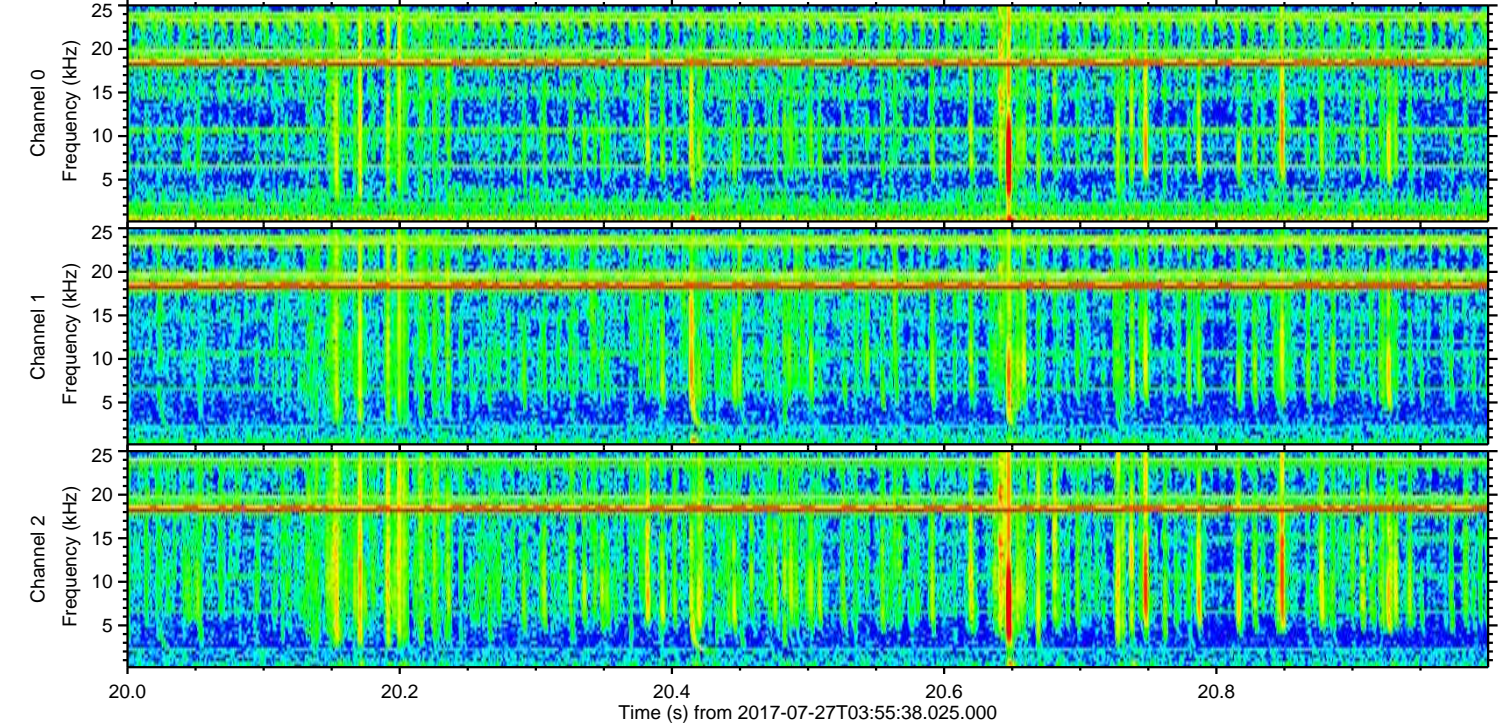
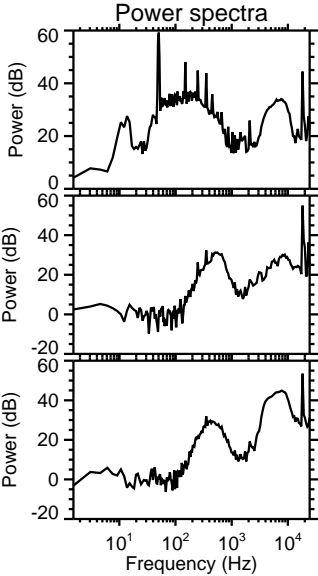
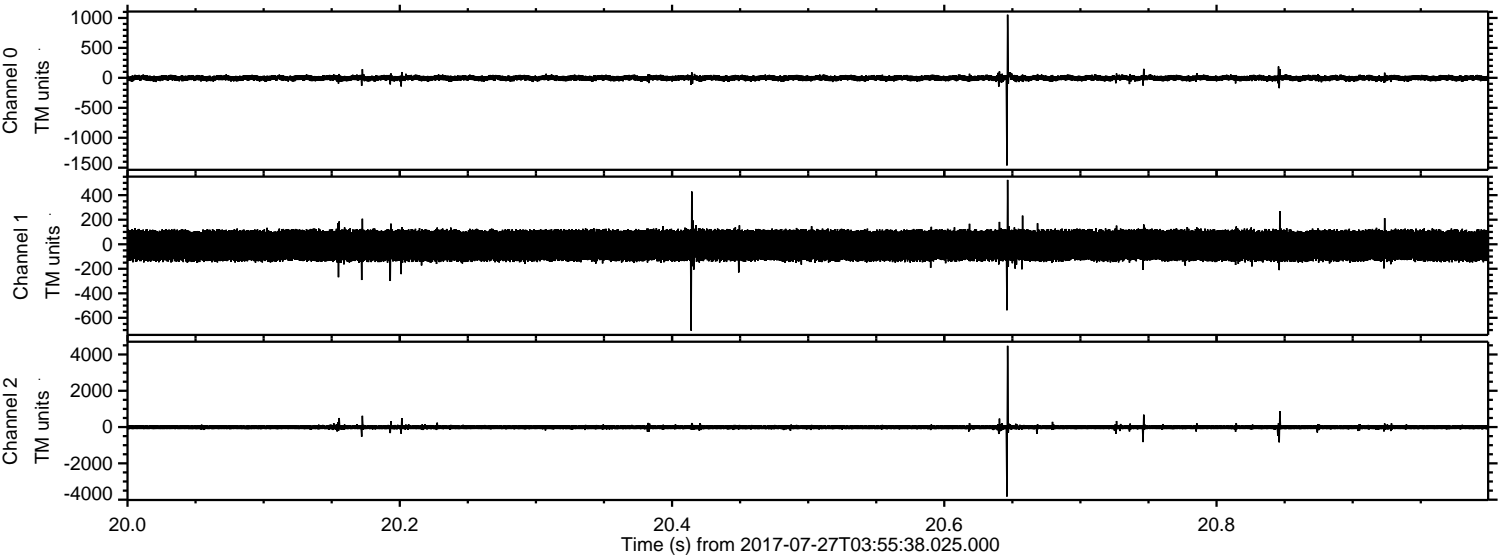

ELMAVAN 3D WAVEFORMS (Measured data sampled at 50 kHz) 51000 packets of 144 samples from 2017-07-27T03:55:38.025.000. Part 126/147

Processed Thu Jul 27 06:03:38 2017 by ELM ver.2012-10-06 from 001__elm20170727_035537__dat00.bin

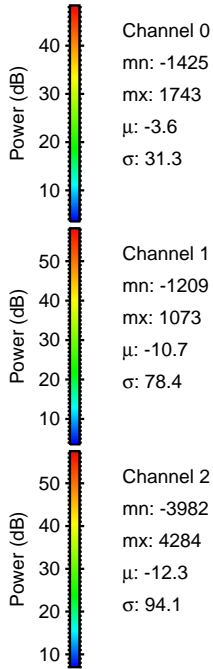
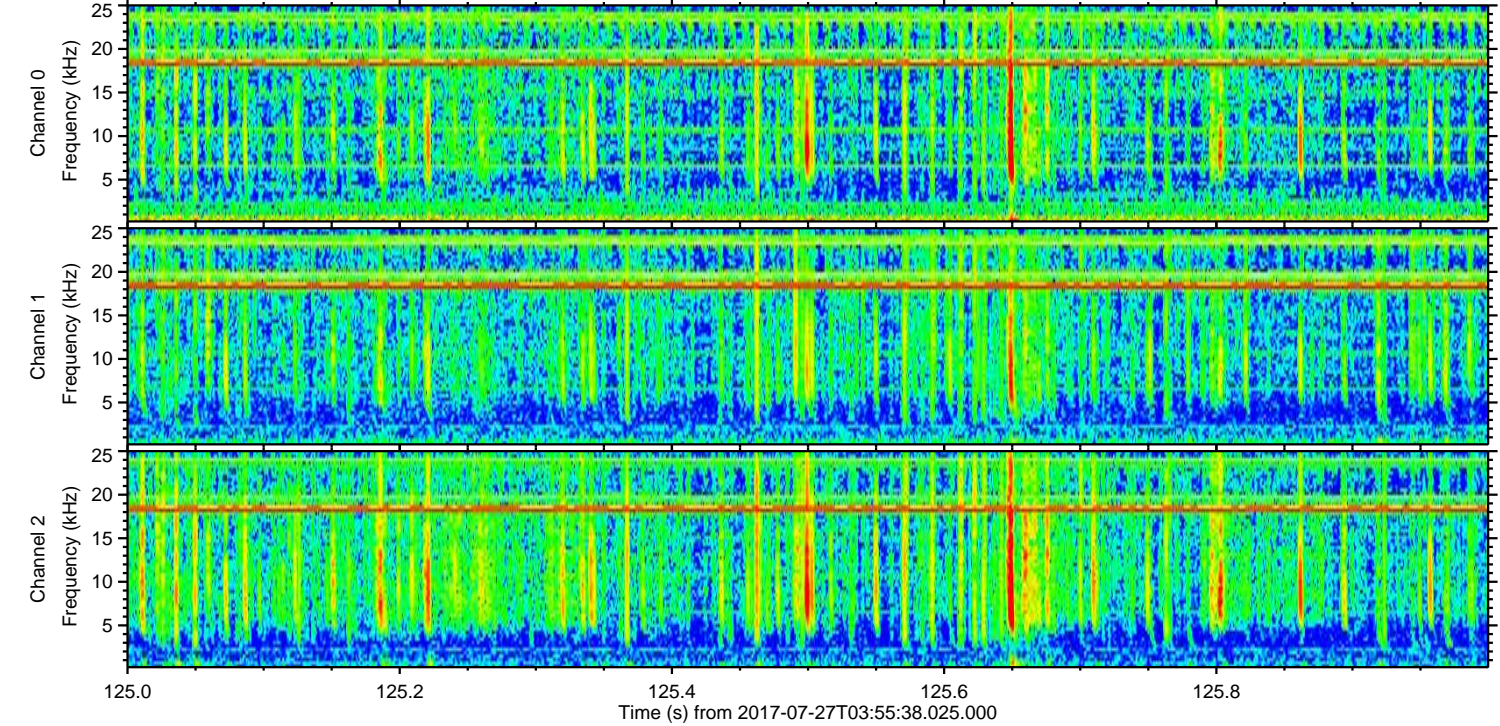
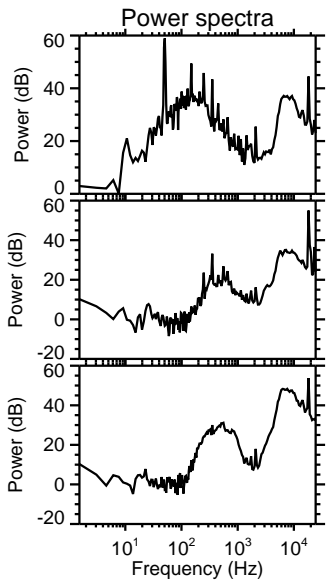
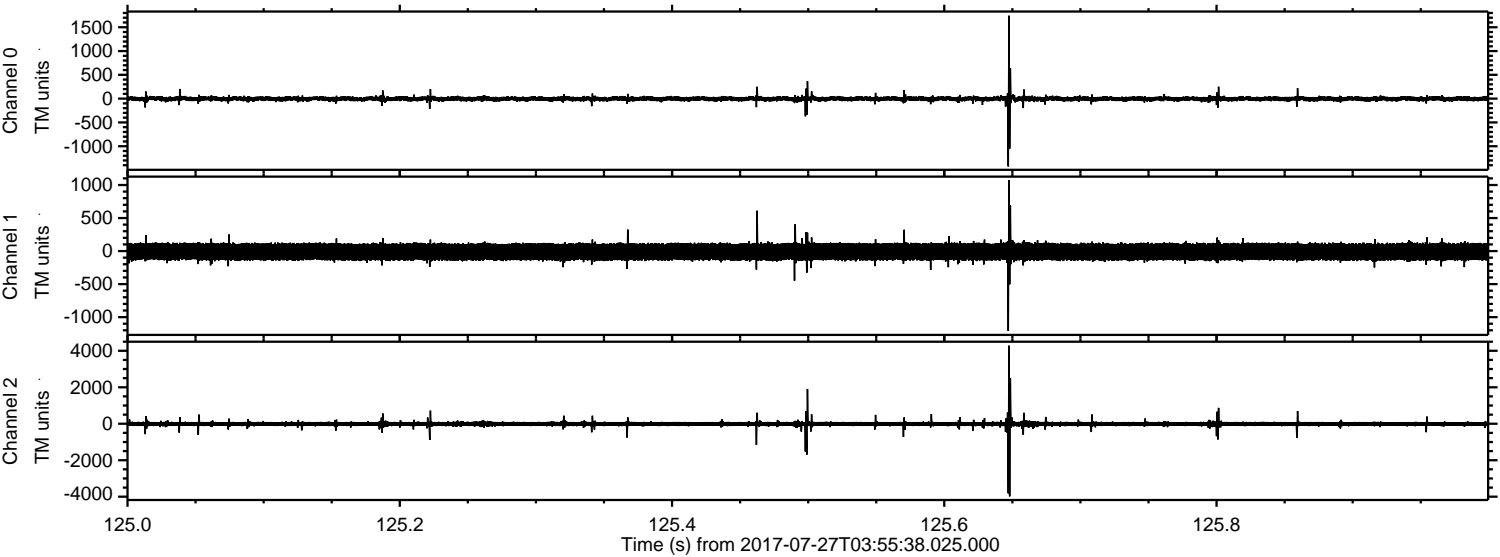

ELMAVAN 3D WAVEFORMS (Measured data sampled at 50 kHz) 51000 packets of 144 samples from 2017-07-27T03:55:38.025.000. Part 2/147

Processed Thu Jul 27 06:03:39 2017 by ELM ver.2012-10-06 from 001__elm20170727_035537__dat00.bin

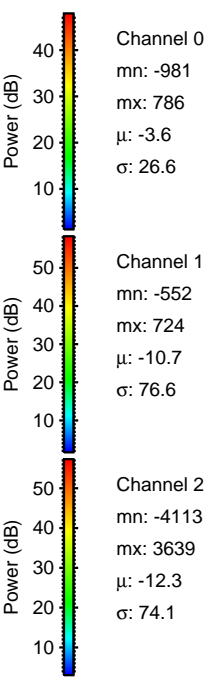
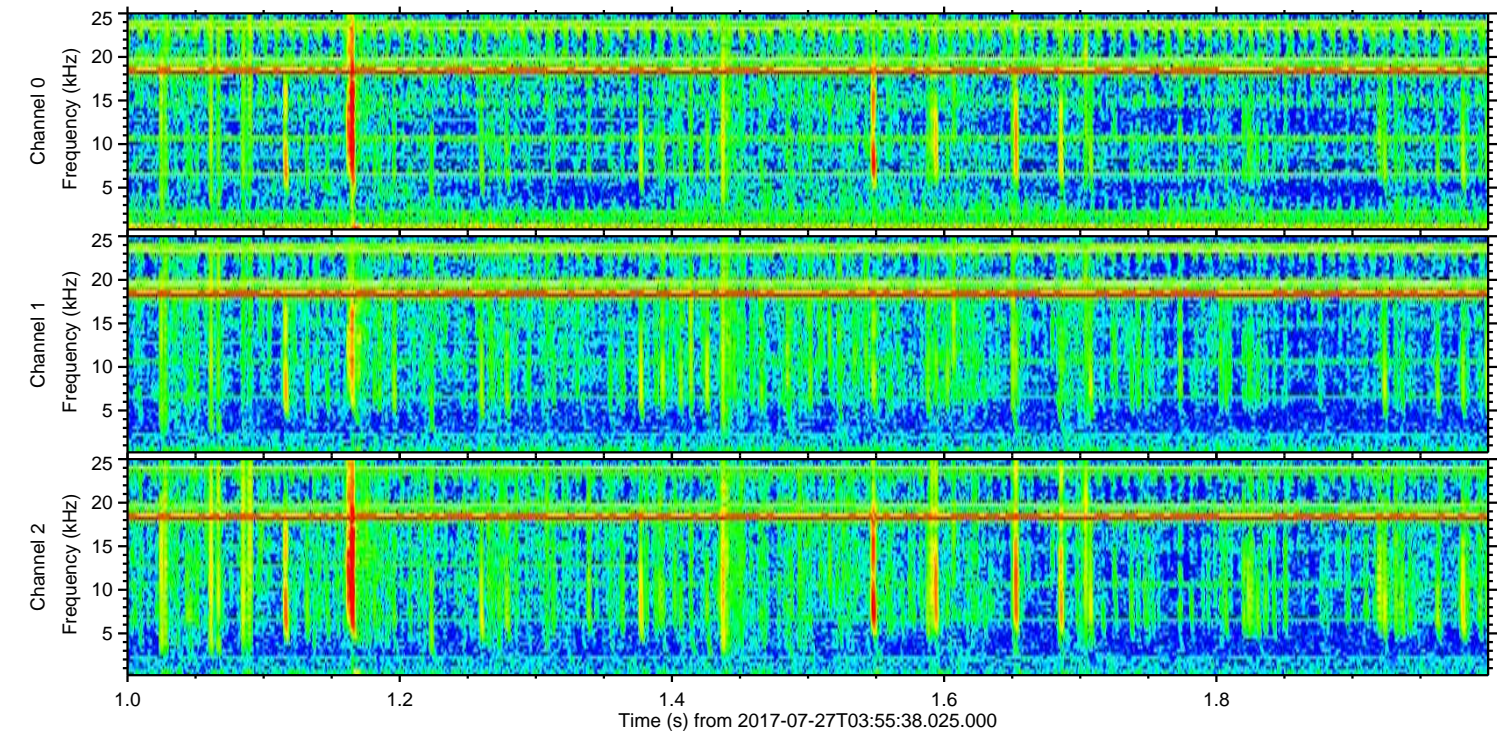
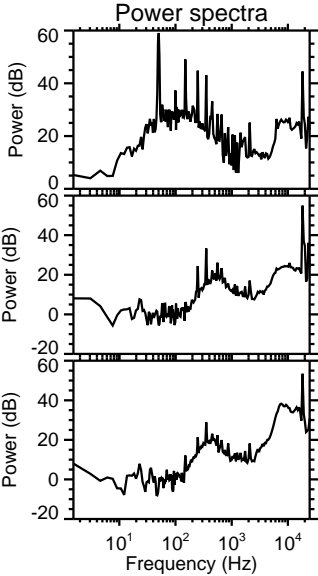
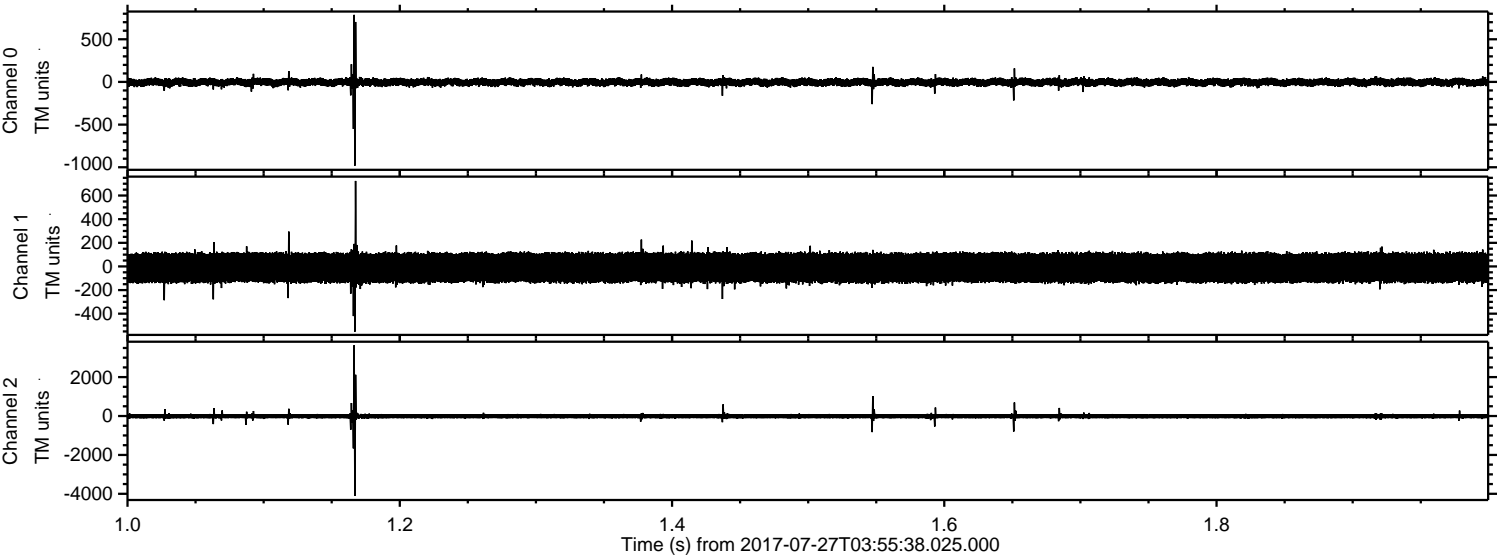

Processed Thu Jul 27 06:03:39 2017 by ELM ver.2012-10-06 from 001__elm20170727_035537__dat00.bin

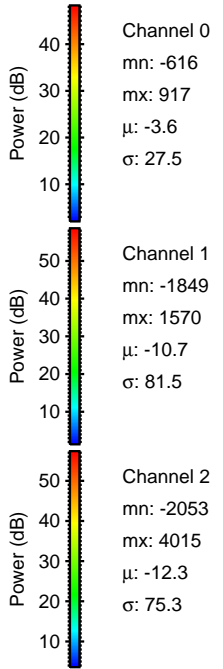
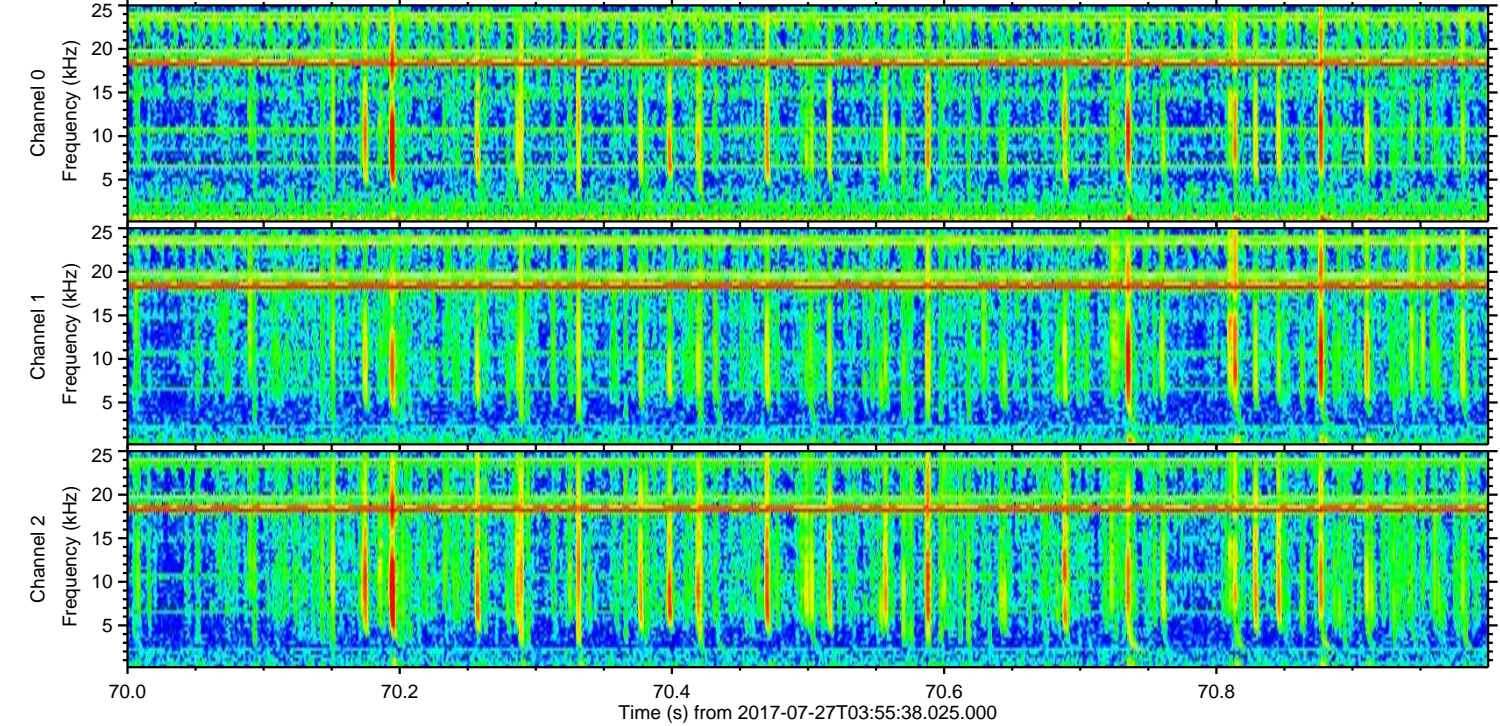
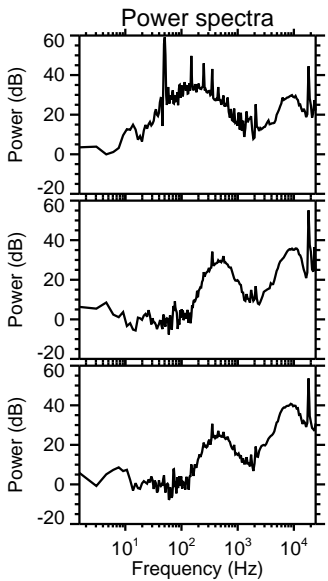
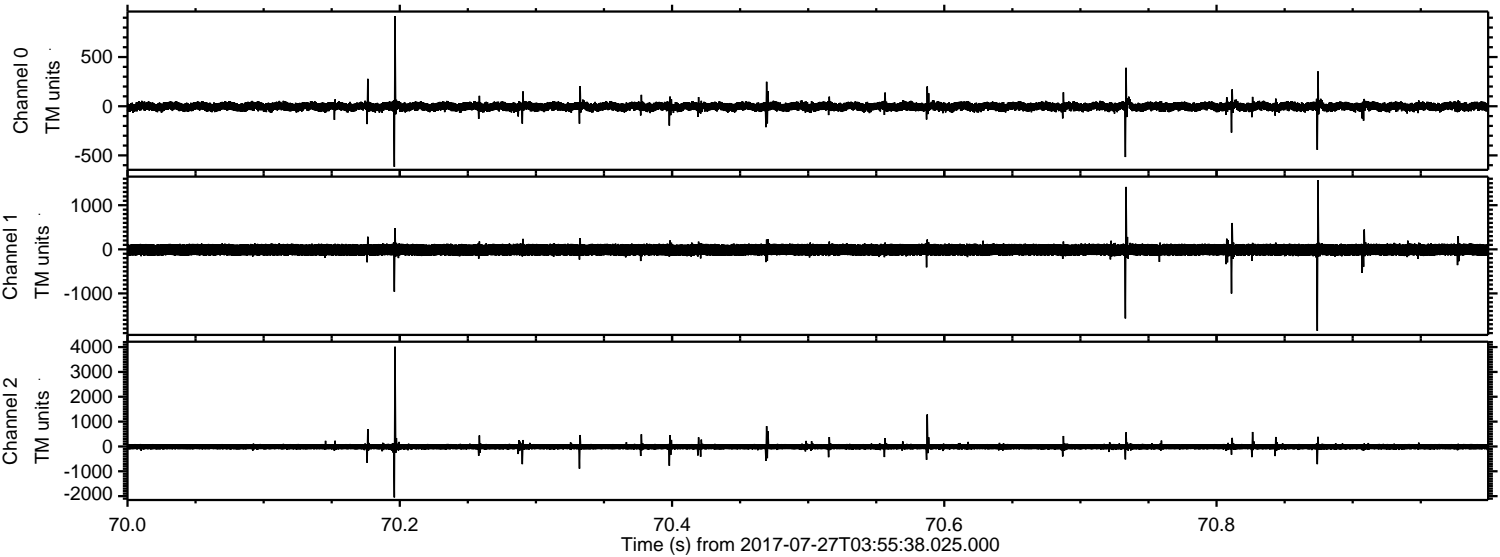

Channel 0
mn: -616
mx: 917
 μ : -3.6
 σ : 27.5

Channel 1
mn: -1849
mx: 1570
 μ : -10.7
 σ : 81.5

Channel 2
mn: -2053
mx: 4015
 μ : -12.3
 σ : 75.3

Processed Thu Jul 27 06:03:40 2017 by ELM ver.2012-10-06 from 001__elm20170727_035537__dat00.bin

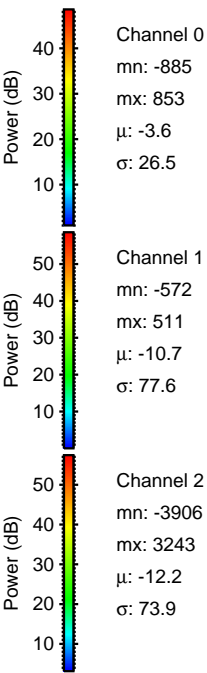
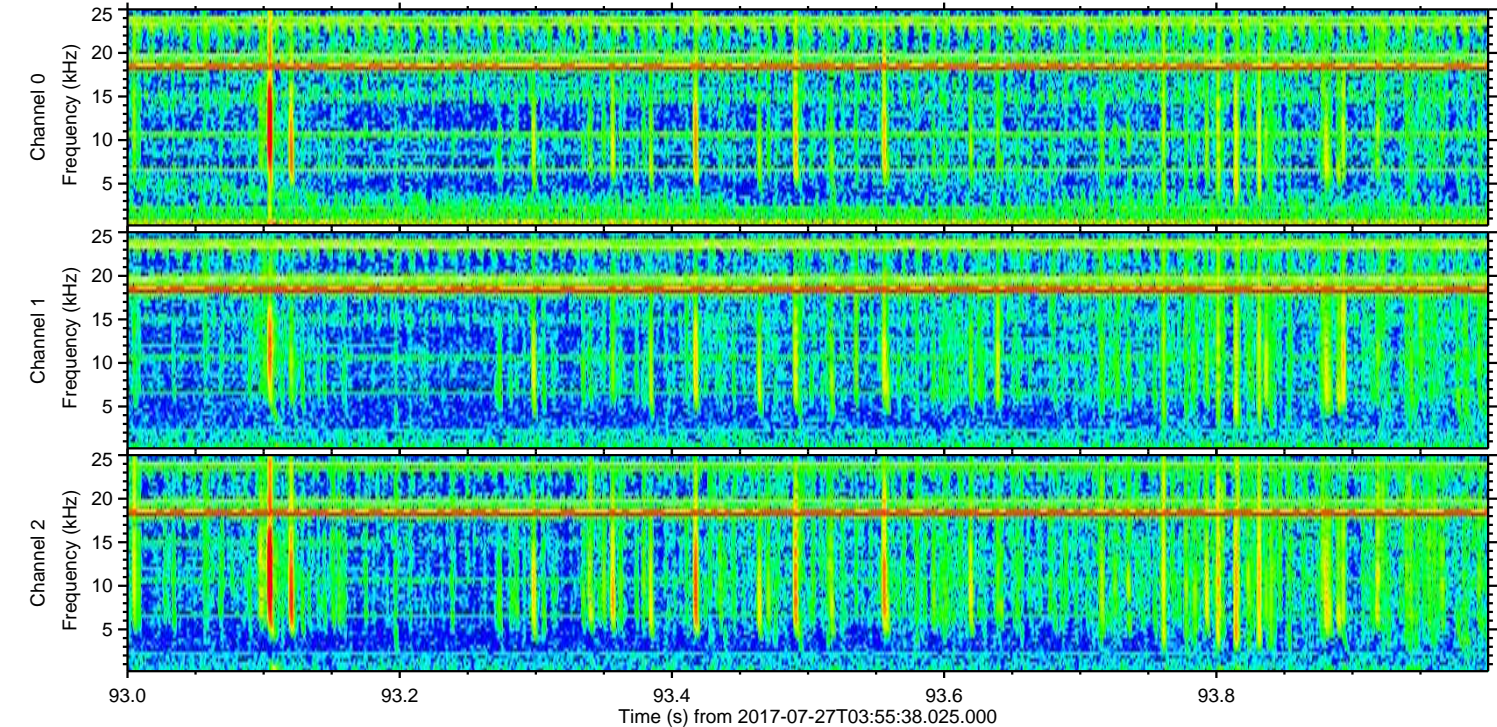
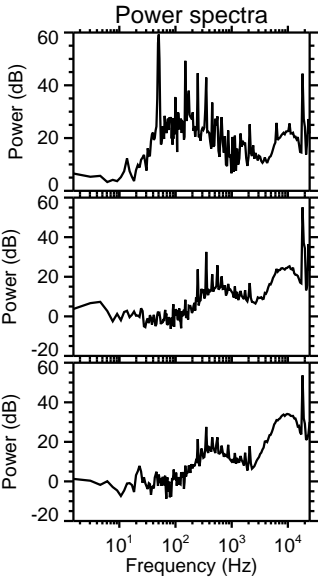
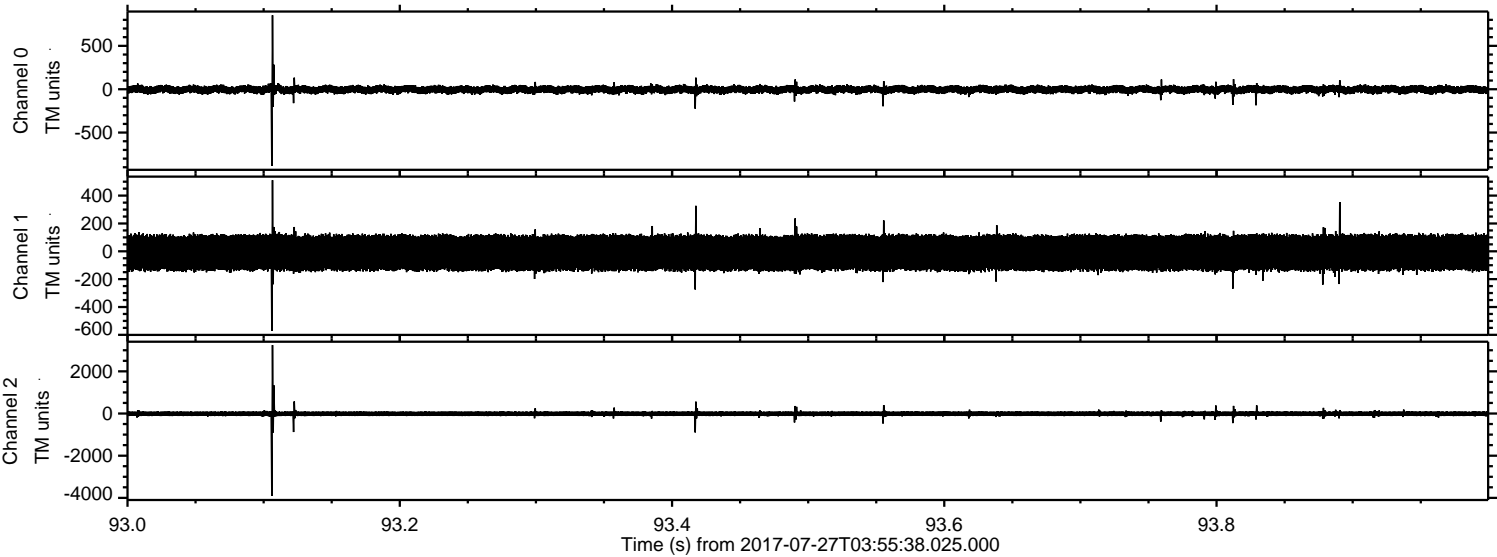

Channel 0
mn: -885
mx: 853
 μ : -3.6
 σ : 26.5

Channel 1
mn: -572
mx: 511
 μ : -10.7
 σ : 77.6

Channel 2
mn: -3906
mx: 3243
 μ : -12.2
 σ : 73.9

ELMAVAN 3D WAVEFORMS (Measured data sampled at 50 kHz) 51000 packets of 144 samples from 2017-07-27T03:55:38.025.000. Part 133/147

Processed Thu Jul 27 06:03:41 2017 by ELM ver.2012-10-06 from 001__elm20170727_035537__dat00.bin

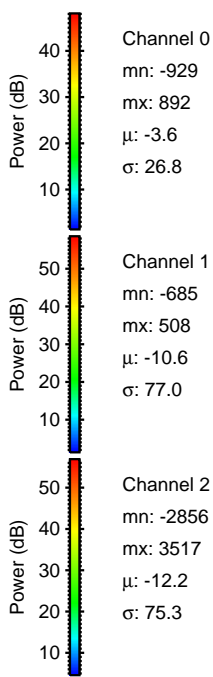
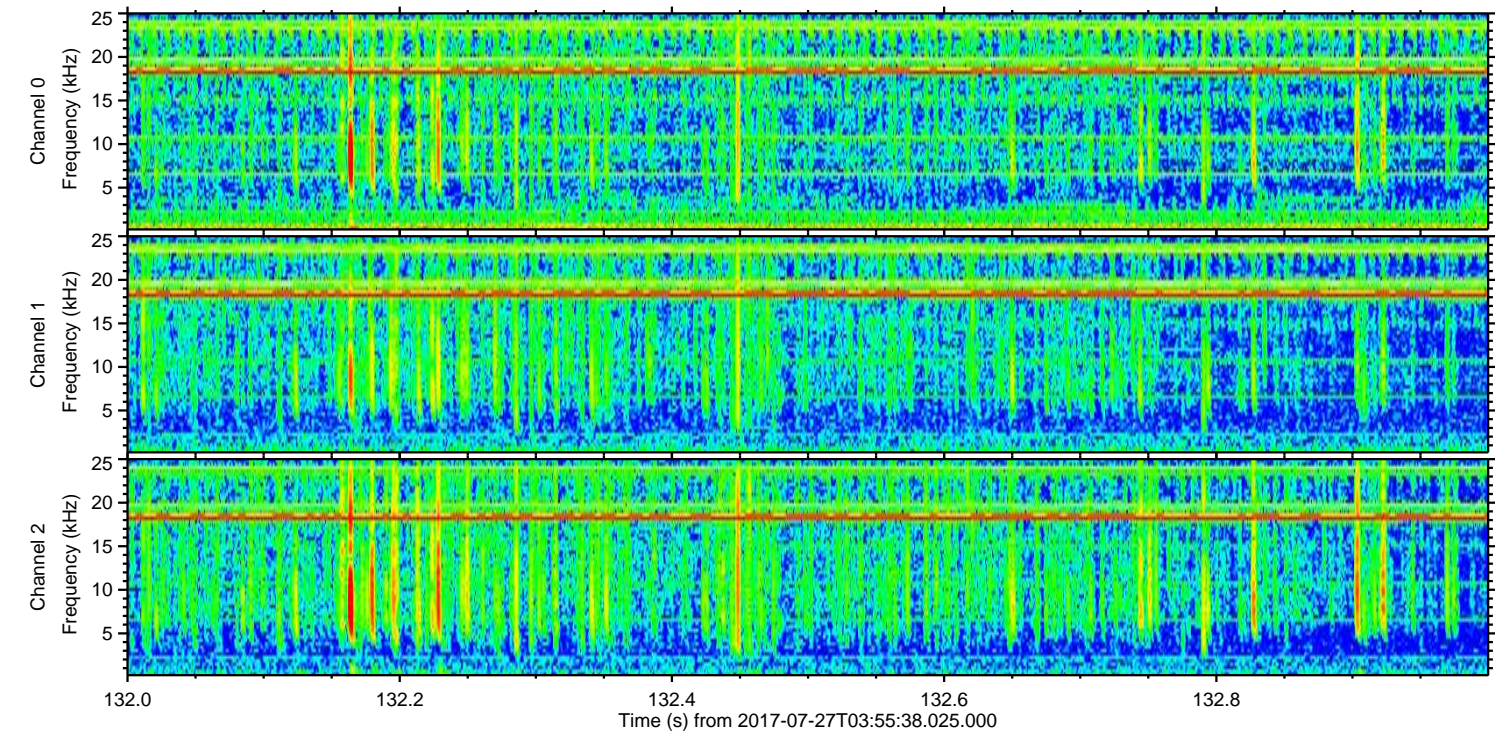
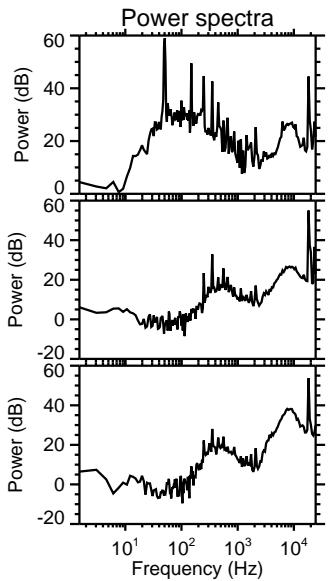
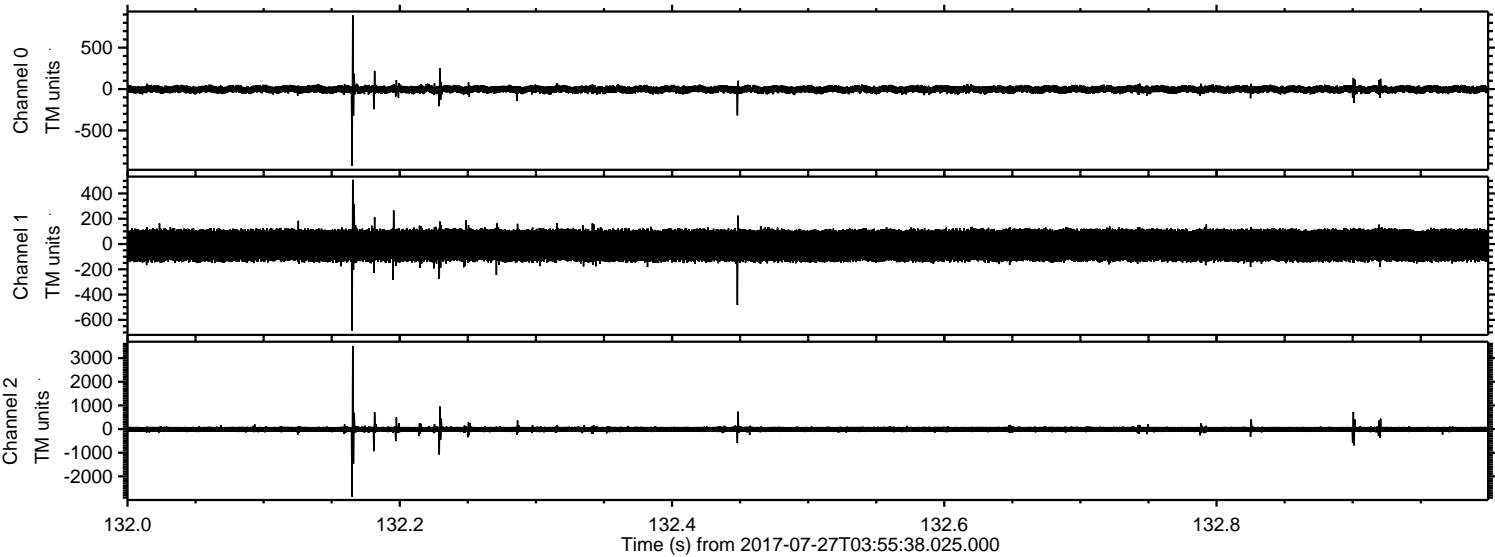

Channel 0
mn: -929
mx: 892
 μ : -3.6
 σ : 26.8

Channel 1
mn: -685
mx: 508
 μ : -10.6
 σ : 77.0

Channel 2
mn: -2856
mx: 3517
 μ : -12.2
 σ : 75.3

