

ELMAVAN 3D WAVEFORMS (Measured data sampled at 50 kHz) 51000 packets of 144 samples from 2017-07-26T21:20:21.947.000.

Processed Wed Jul 26 23:28:13 2017 by ELM ver.2012-10-06 from 001__elm20170726_212020__dat00.bin

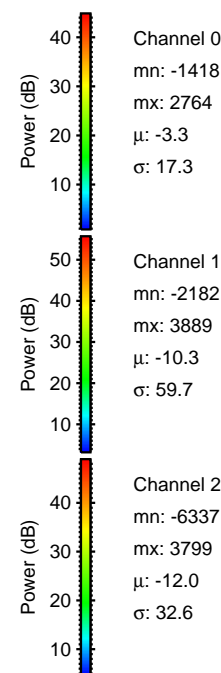

Processed Wed Jul 26 23:28:20 2017 by ELM ver.2012-10-06 from 001__elm20170726_212020__dat00.bin

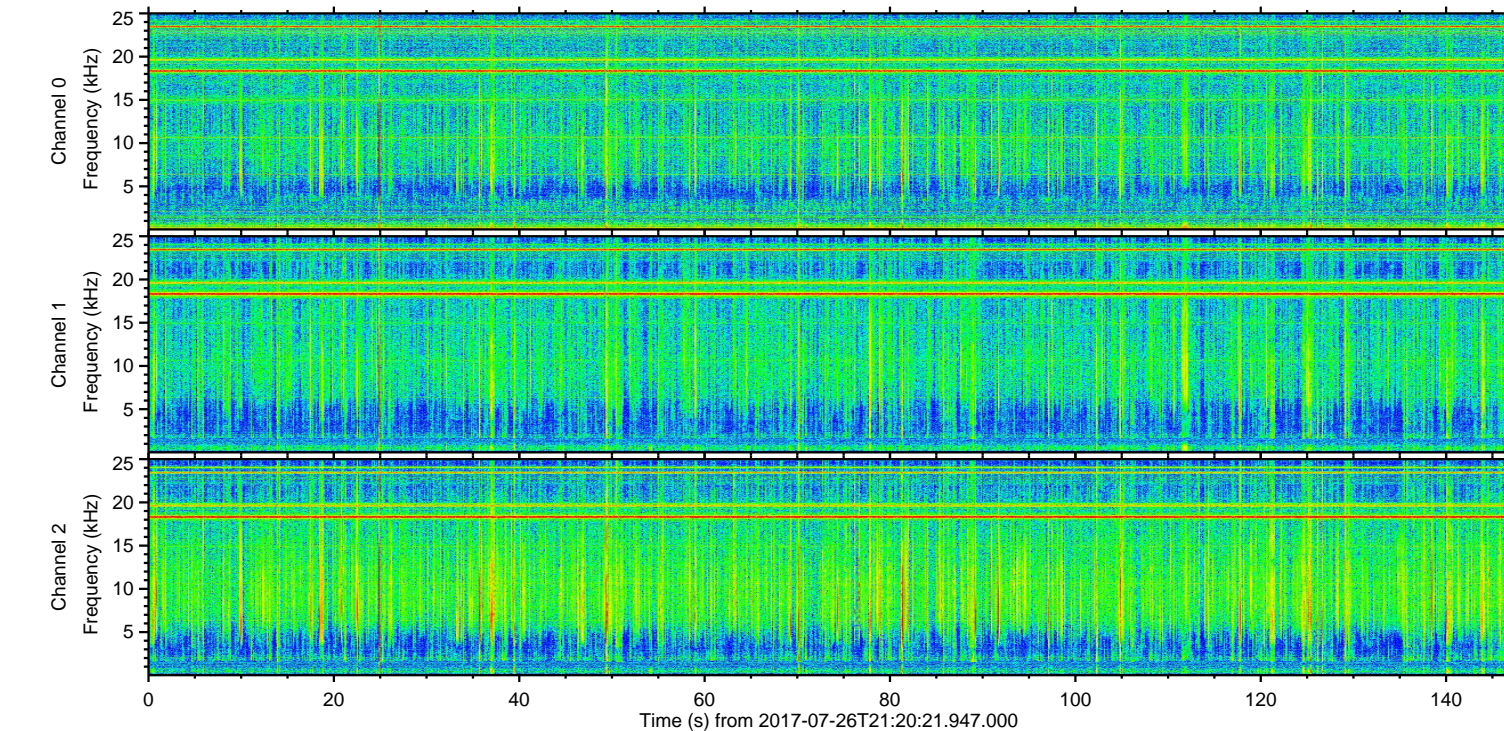
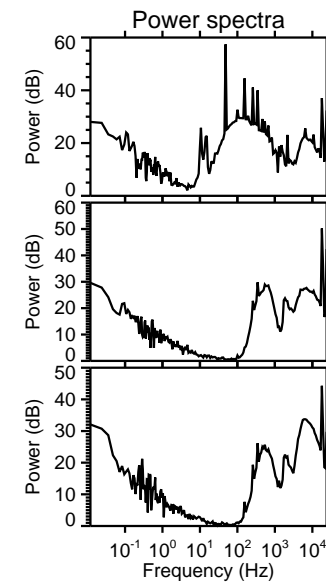
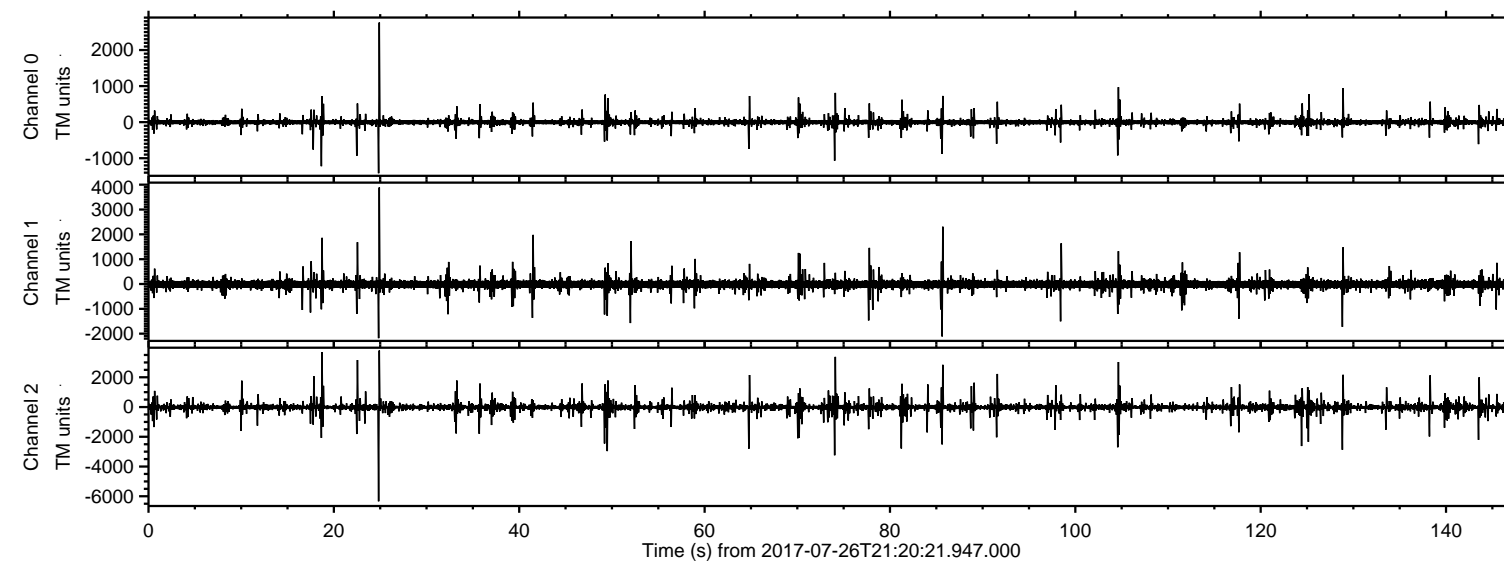
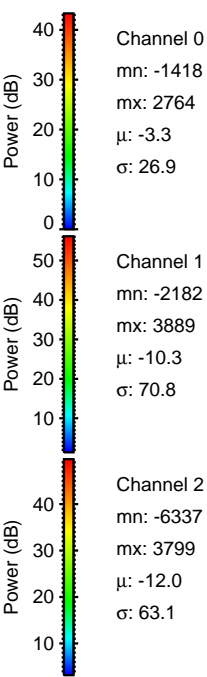
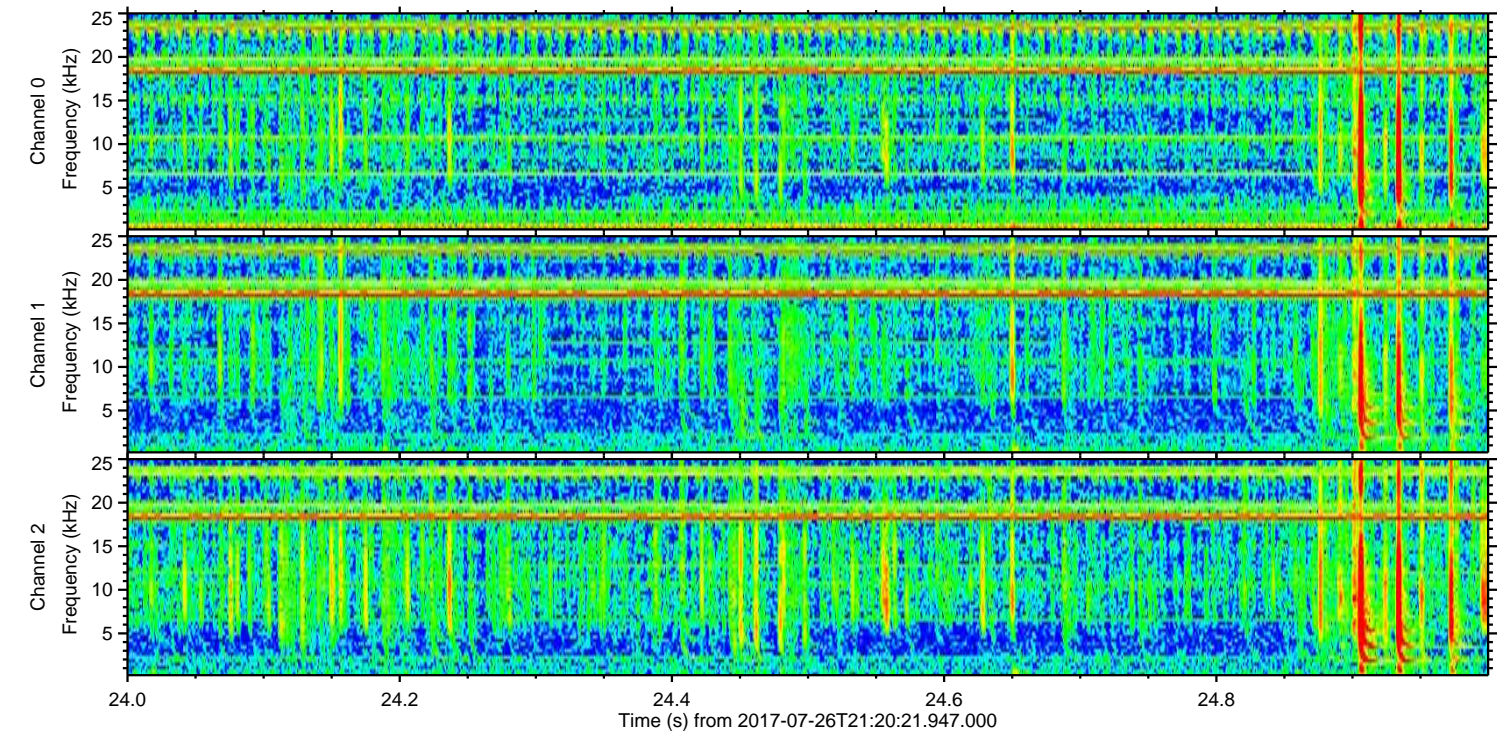
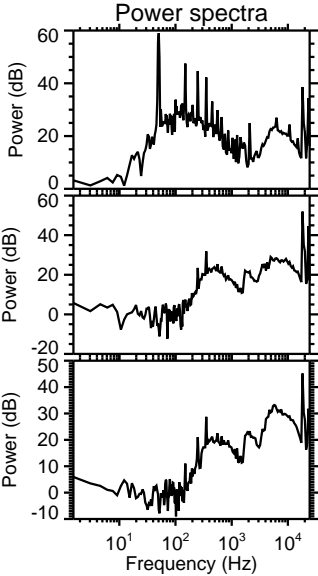
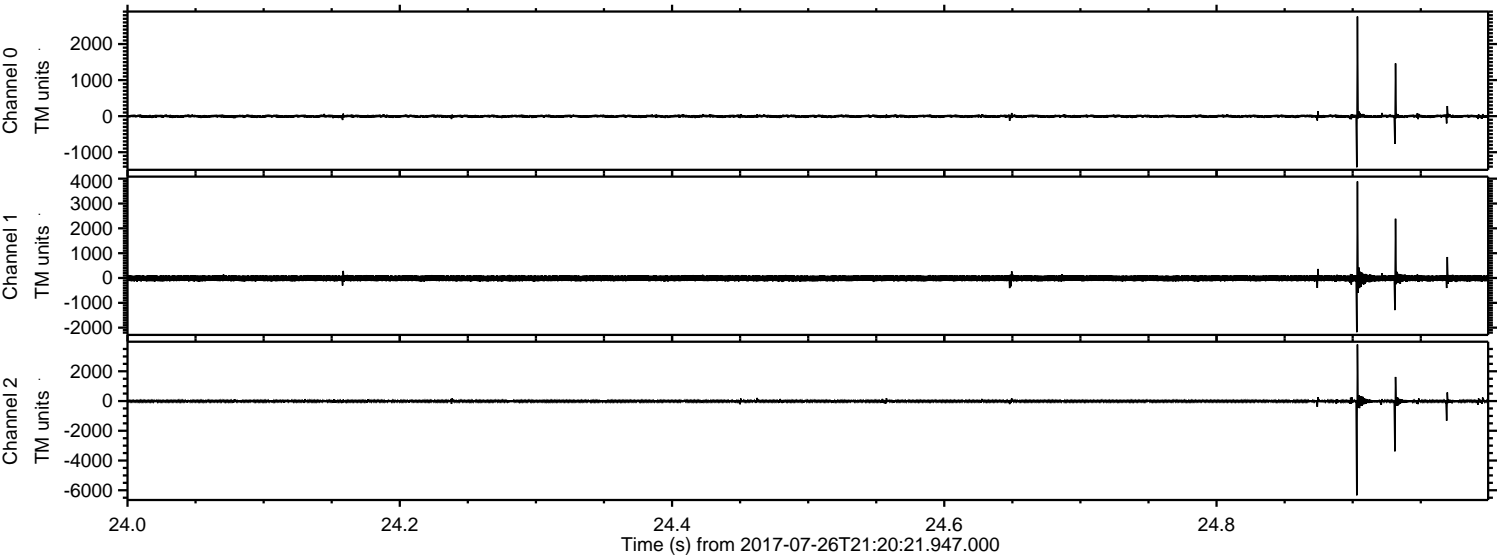

Processed Wed Jul 26 23:28:21 2017 by ELM ver.2012-10-06 from 001__elm20170726_212020__dat00.bin

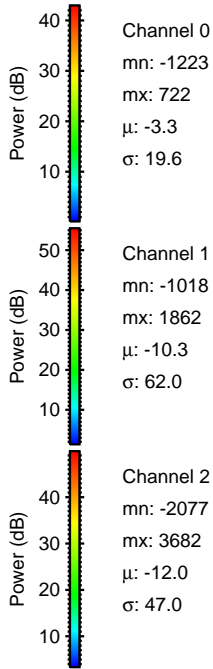
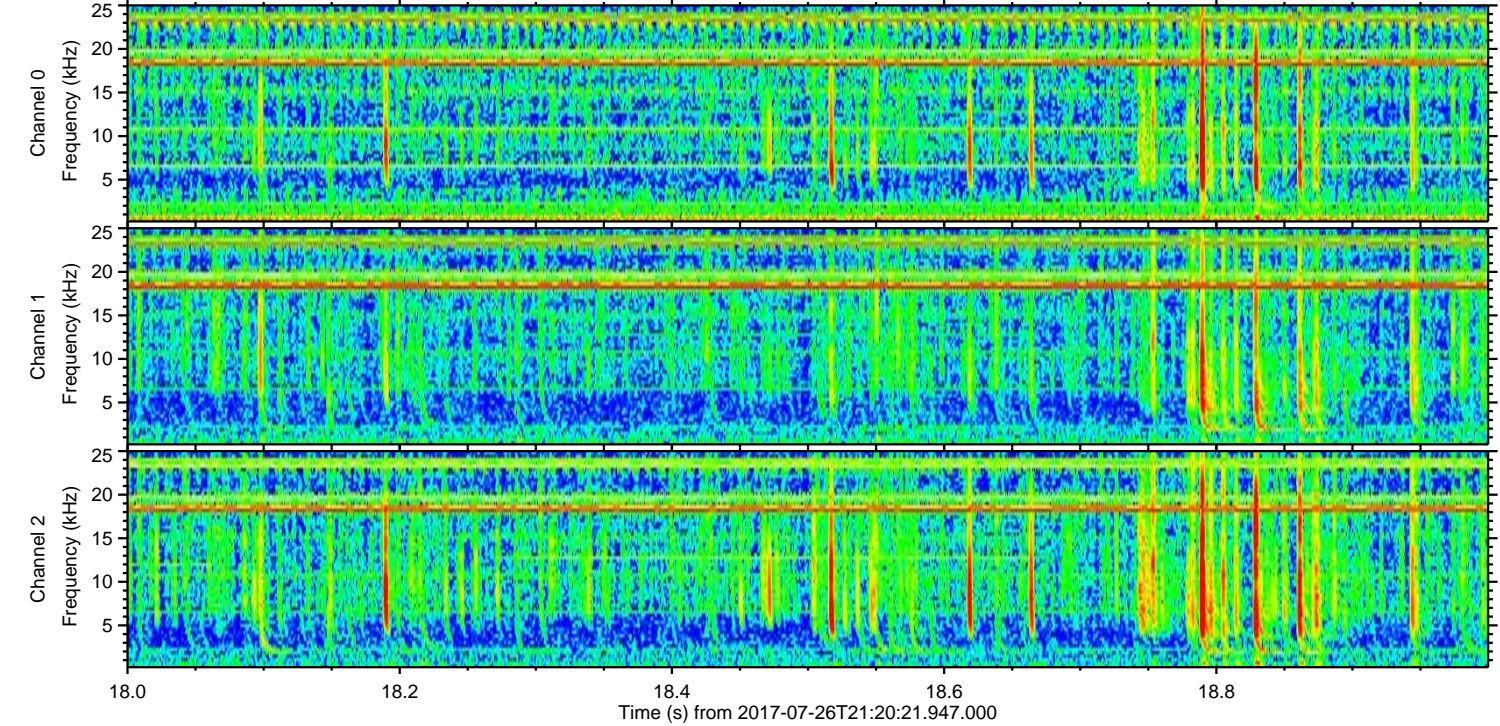
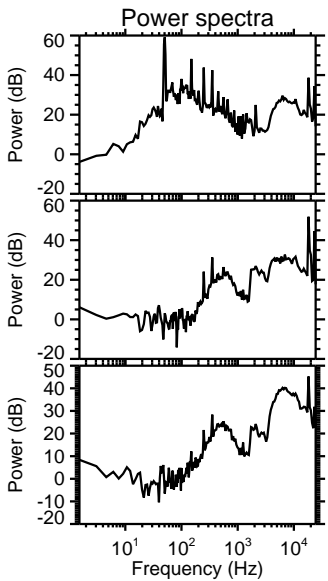
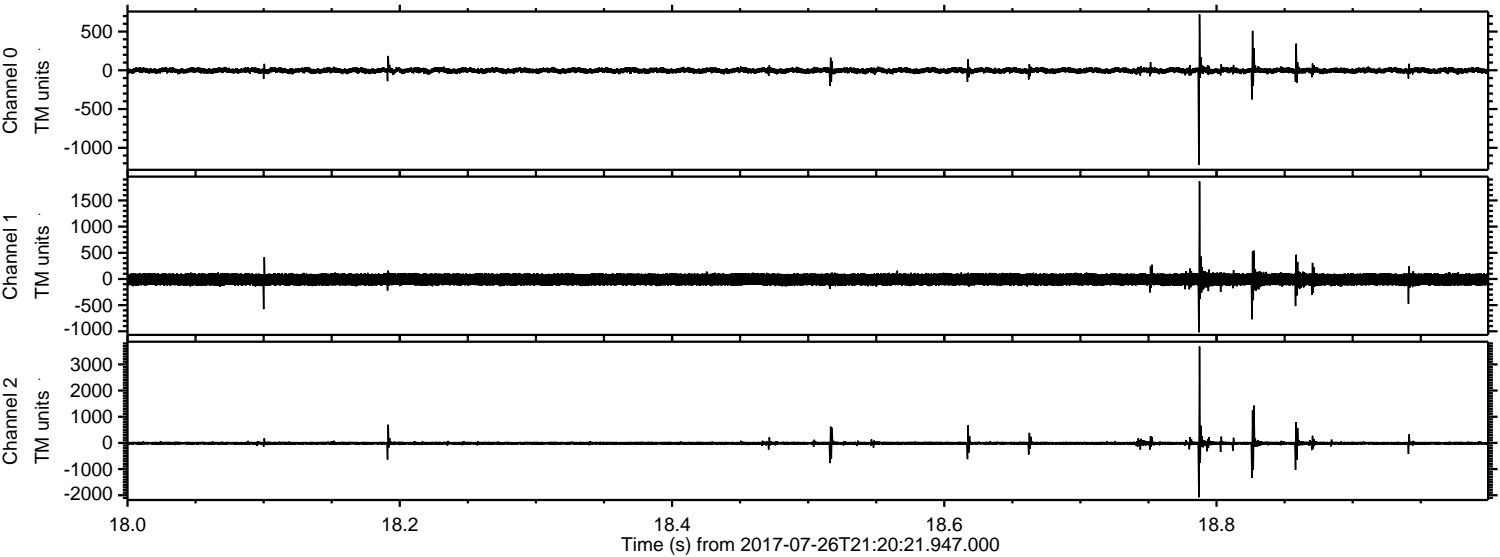

Processed Wed Jul 26 23:28:21 2017 by ELM ver.2012-10-06 from 001__elm20170726_212020__dat00.bin

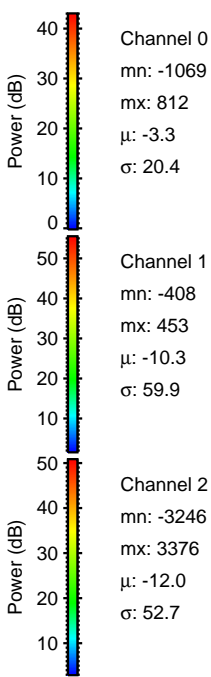
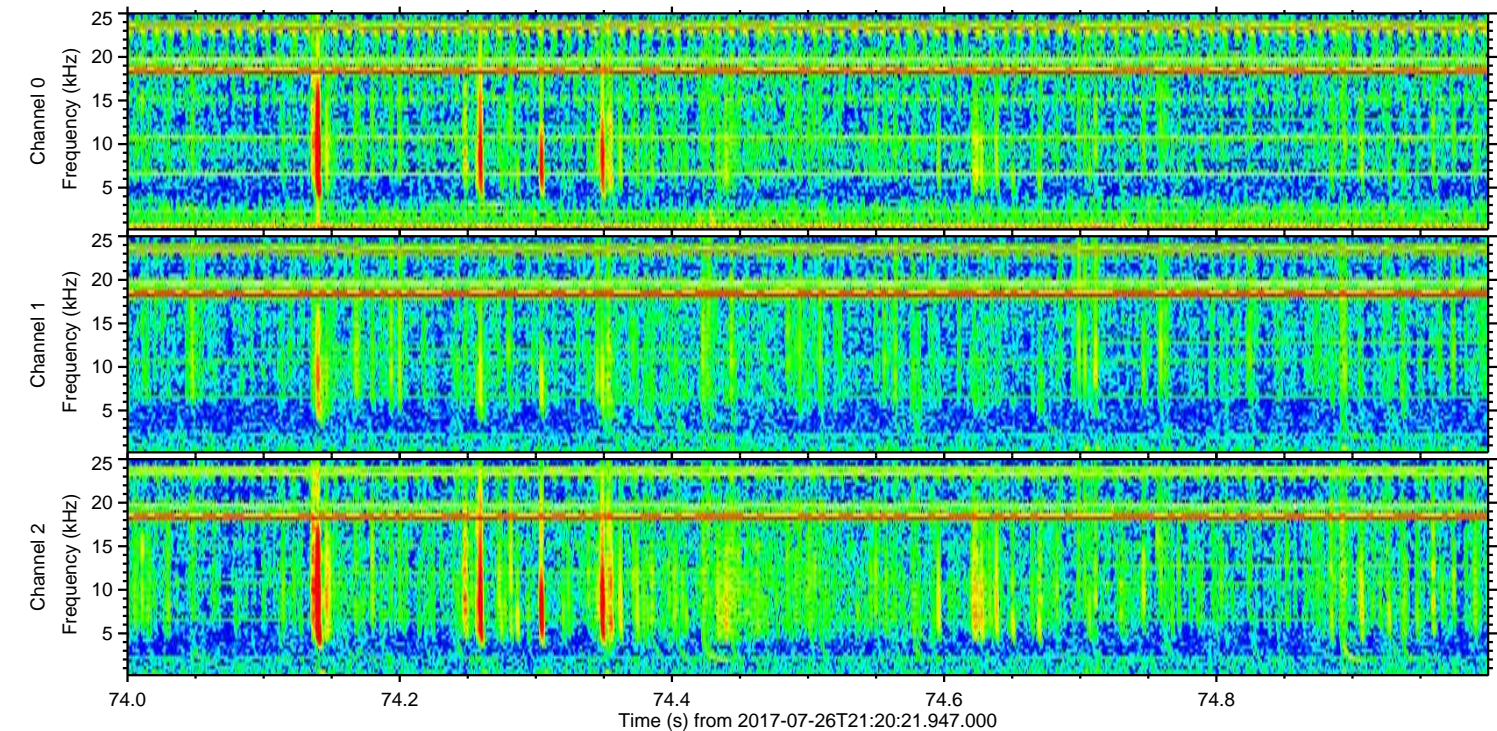
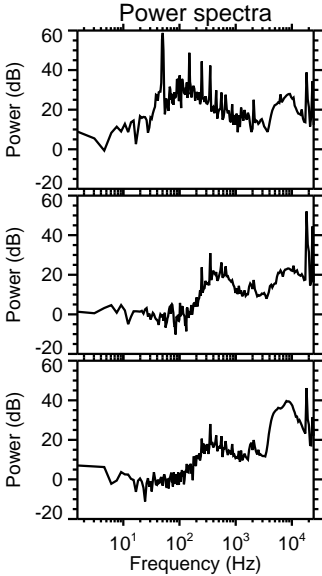
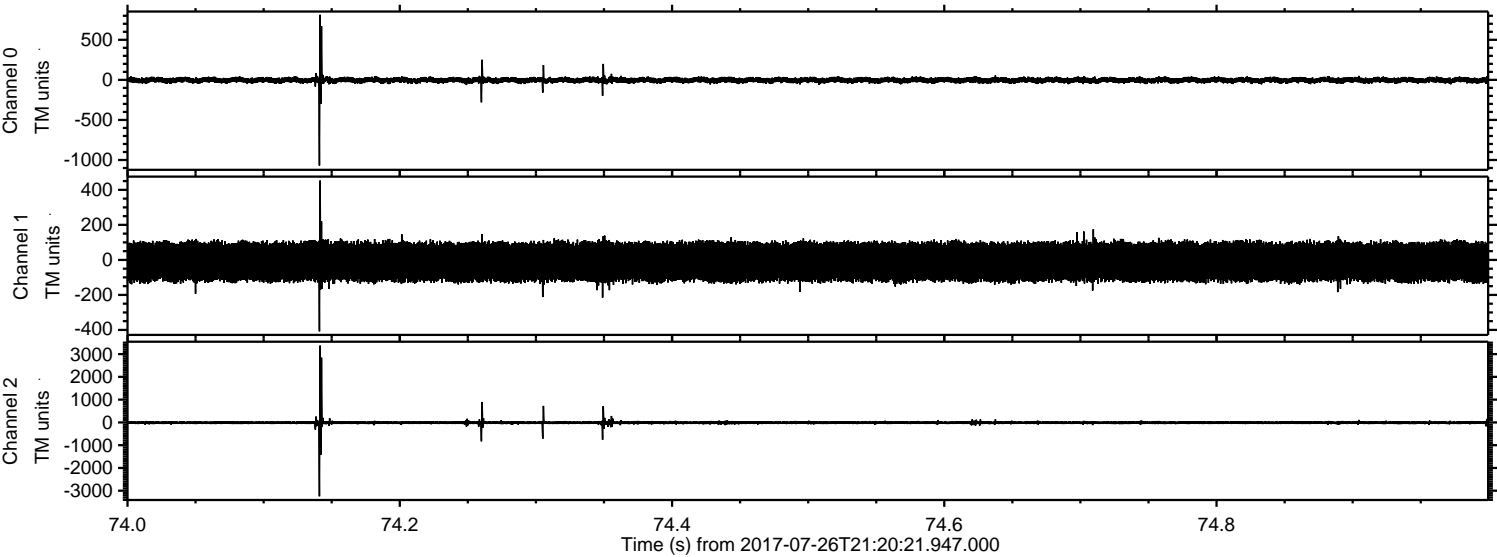

Processed Wed Jul 26 23:28:22 2017 by ELM ver.2012-10-06 from 001__elm20170726_212020__dat00.bin

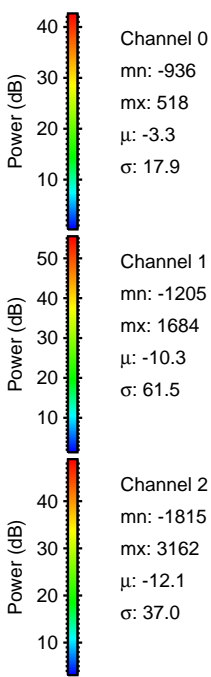
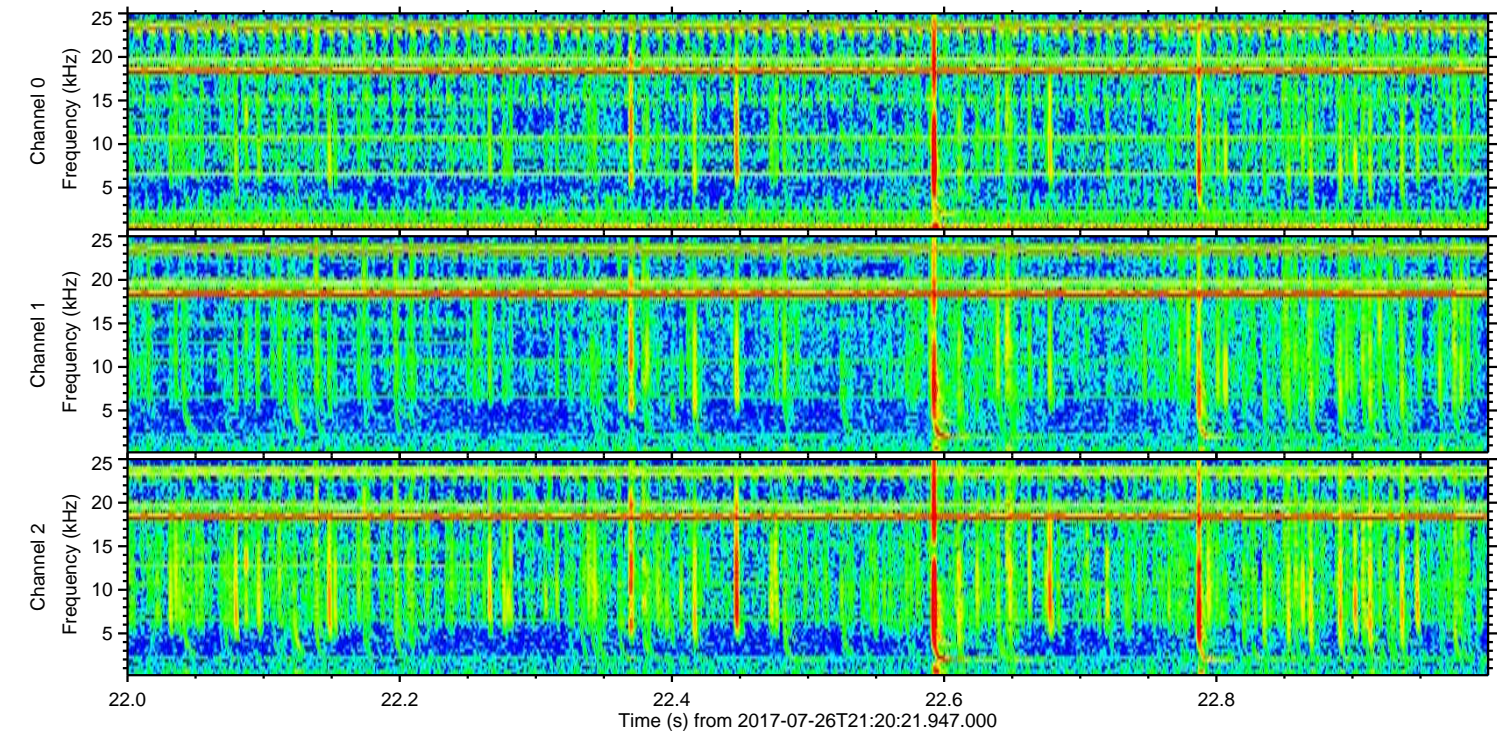
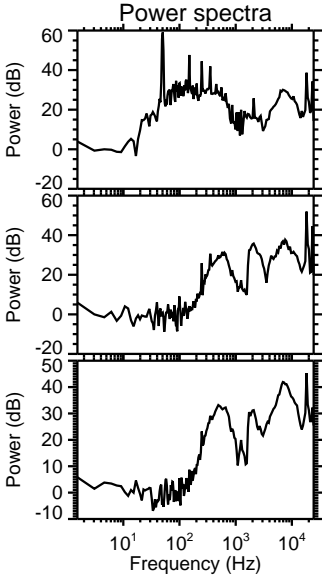
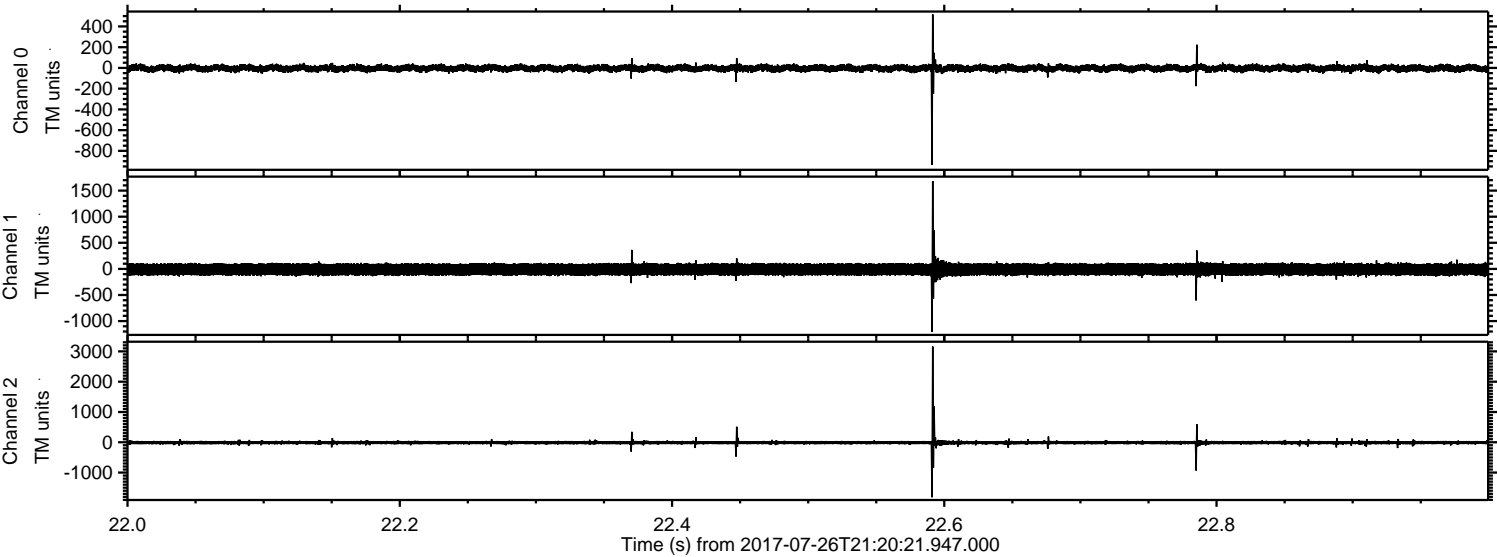

ELMAVAN 3D WAVEFORMS (Measured data sampled at 50 kHz) 51000 packets of 144 samples from 2017-07-26T21:20:21.947.000. Part 105/147

Processed Wed Jul 26 23:28:23 2017 by ELM ver.2012-10-06 from 001__elm20170726_212020__dat00.bin

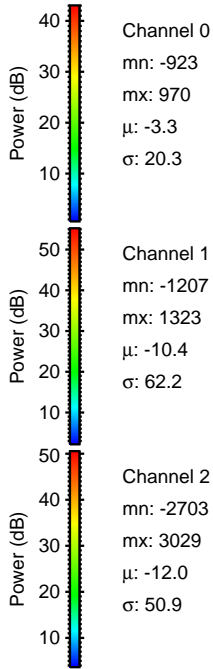
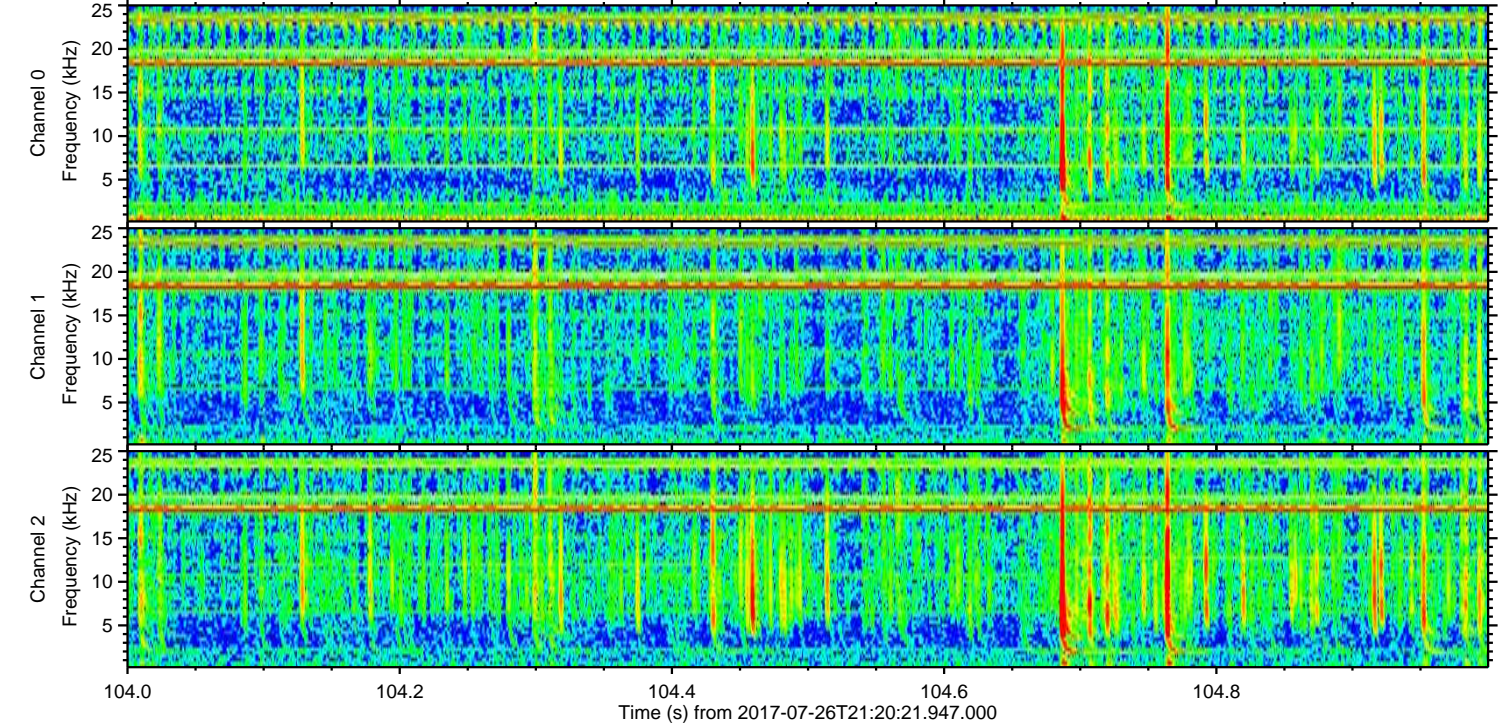
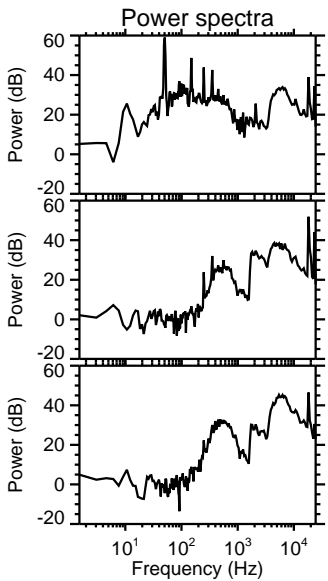
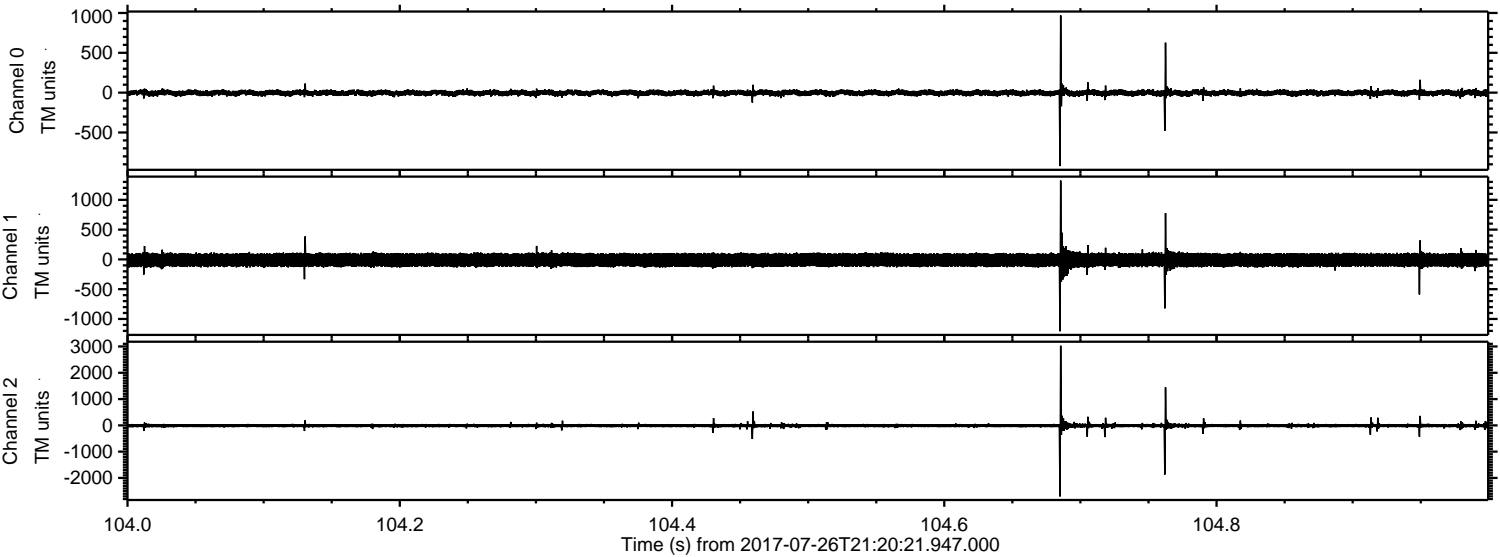

Channel 0
mn: -923
mx: 970
 μ : -3.3
 σ : 20.3

Channel 1
mn: -1207
mx: 1323
 μ : -10.4
 σ : 62.2

Channel 2
mn: -2703
mx: 3029
 μ : -12.0
 σ : 50.9

Processed Wed Jul 26 23:28:24 2017 by ELM ver.2012-10-06 from 001__elm20170726_212020__dat00.bin

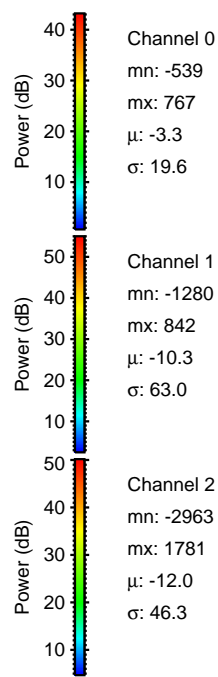
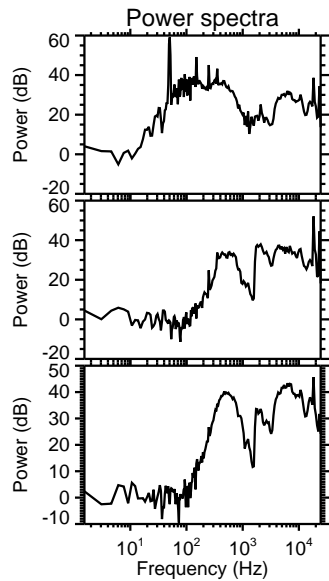
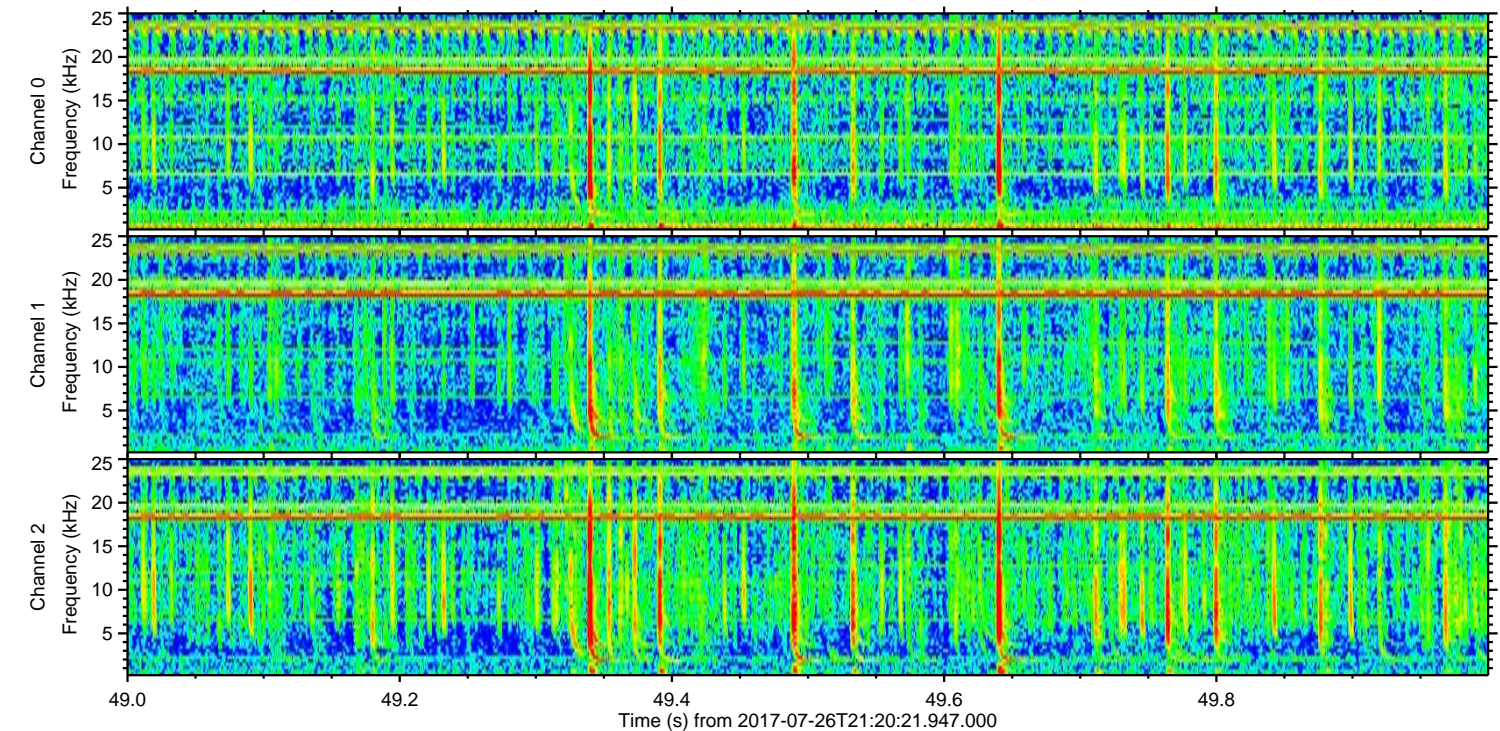
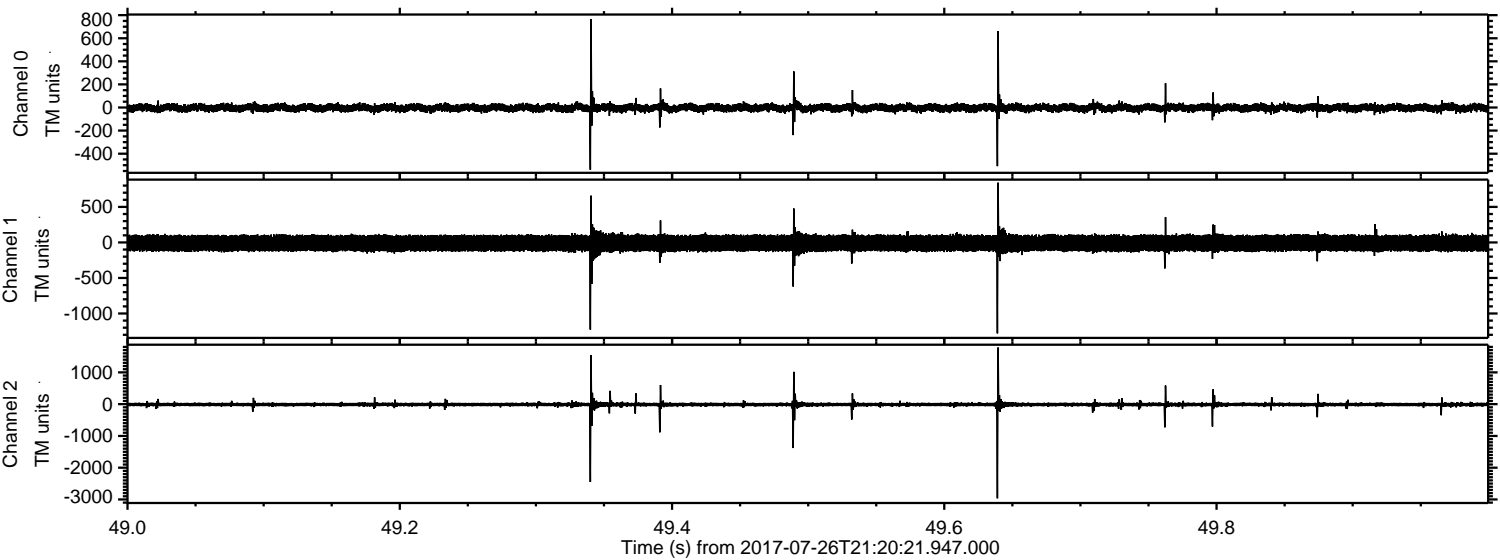

ELMAVAN 3D WAVEFORMS (Measured data sampled at 50 kHz) 51000 packets of 144 samples from 2017-07-26T21:20:21.947.000. Part 129/147

Processed Wed Jul 26 23:28:24 2017 by ELM ver.2012-10-06 from 001__elm20170726_212020__dat00.bin

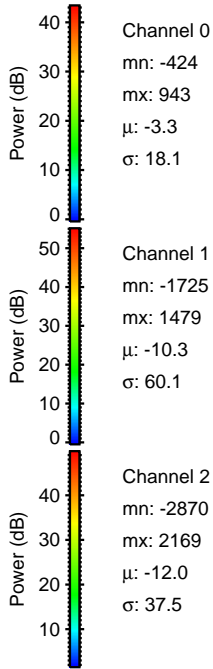
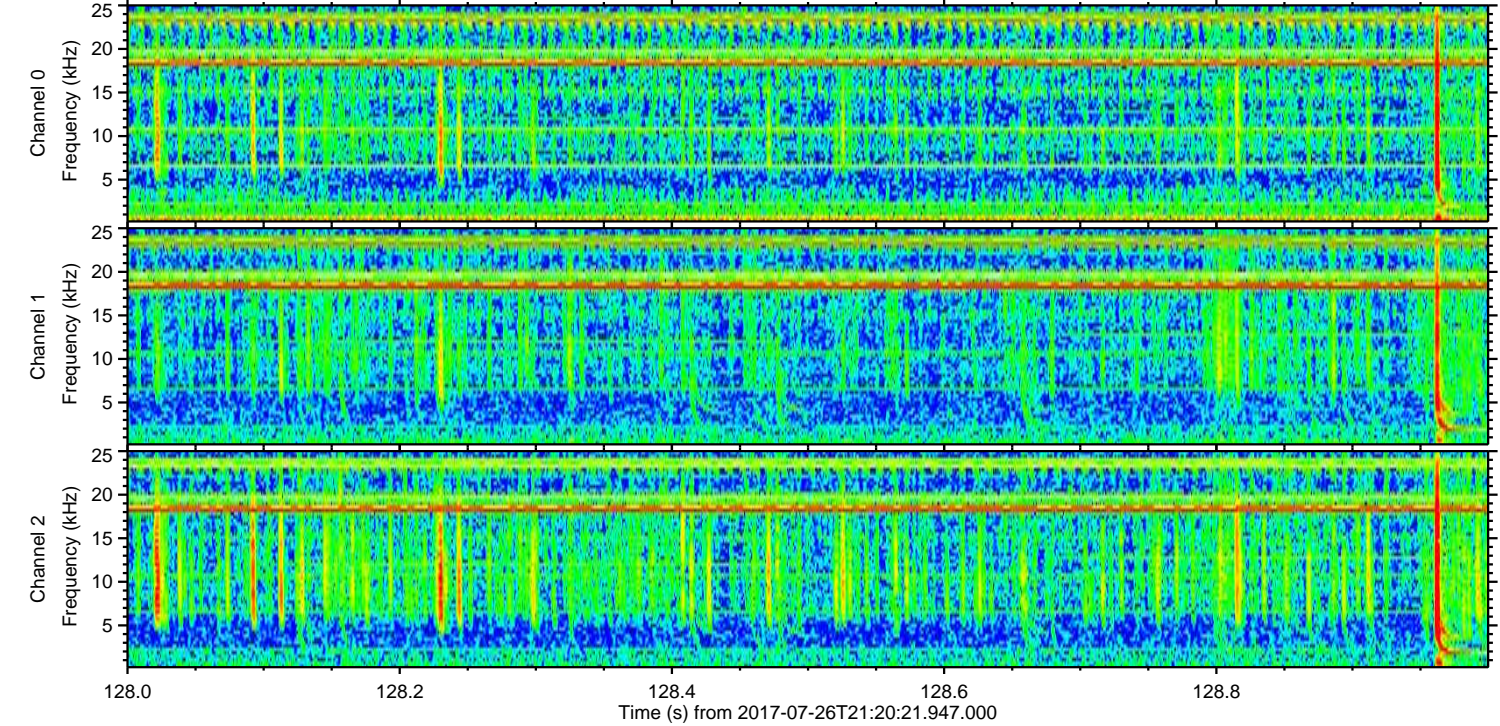
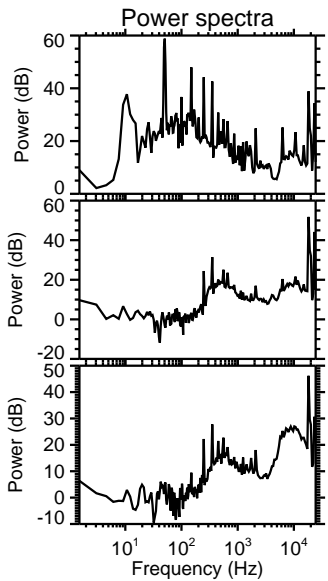
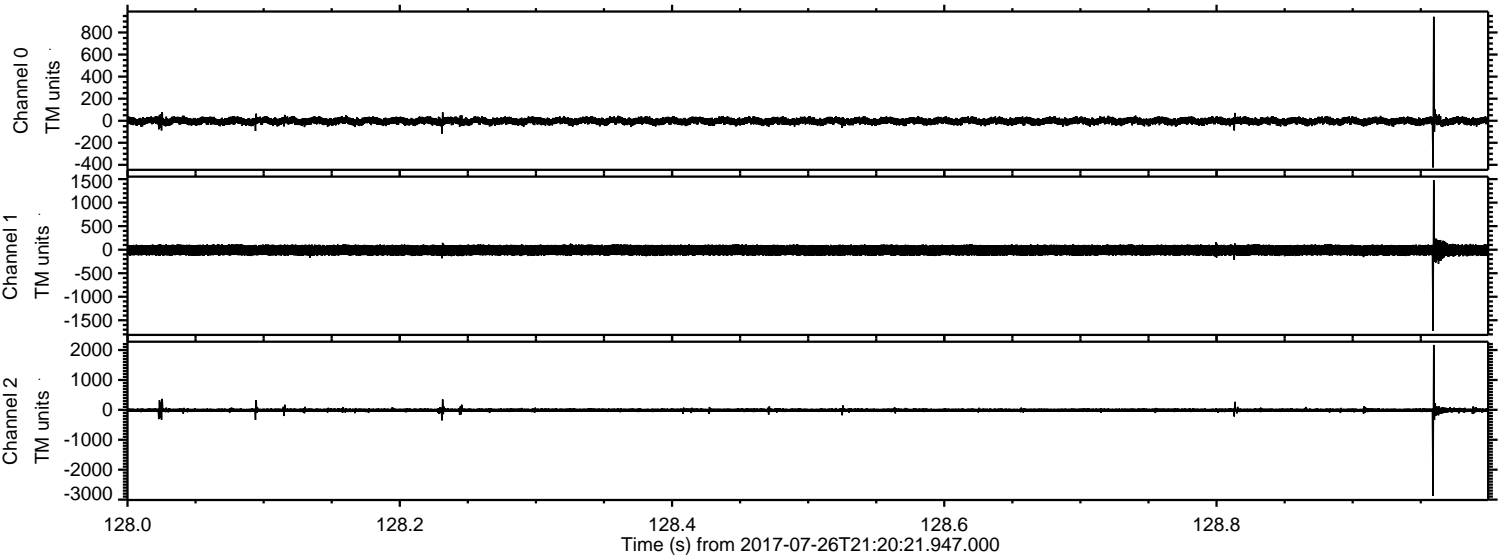

Channel 0
mn: -424
mx: 943
 μ : -3.3
 σ : 18.1

Channel 1
mn: -1725
mx: 1479
 μ : -10.3
 σ : 60.1

Channel 2
mn: -2870
mx: 2169
 μ : -12.0
 σ : 37.5

Processed Wed Jul 26 23:28:25 2017 by ELM ver.2012-10-06 from 001__elm20170726_212020__dat00.bin

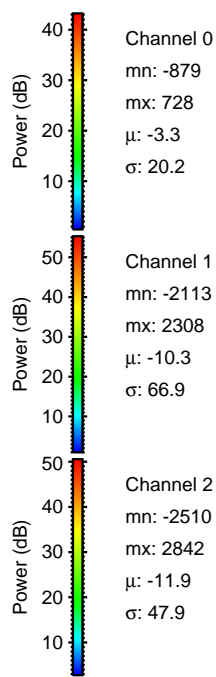
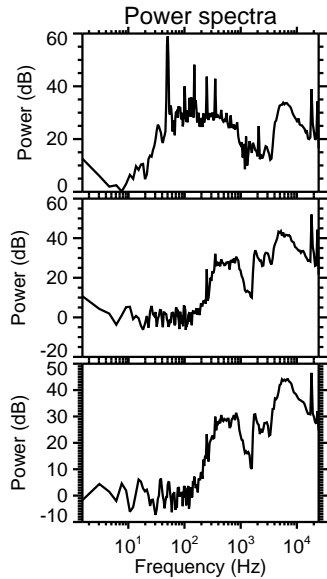
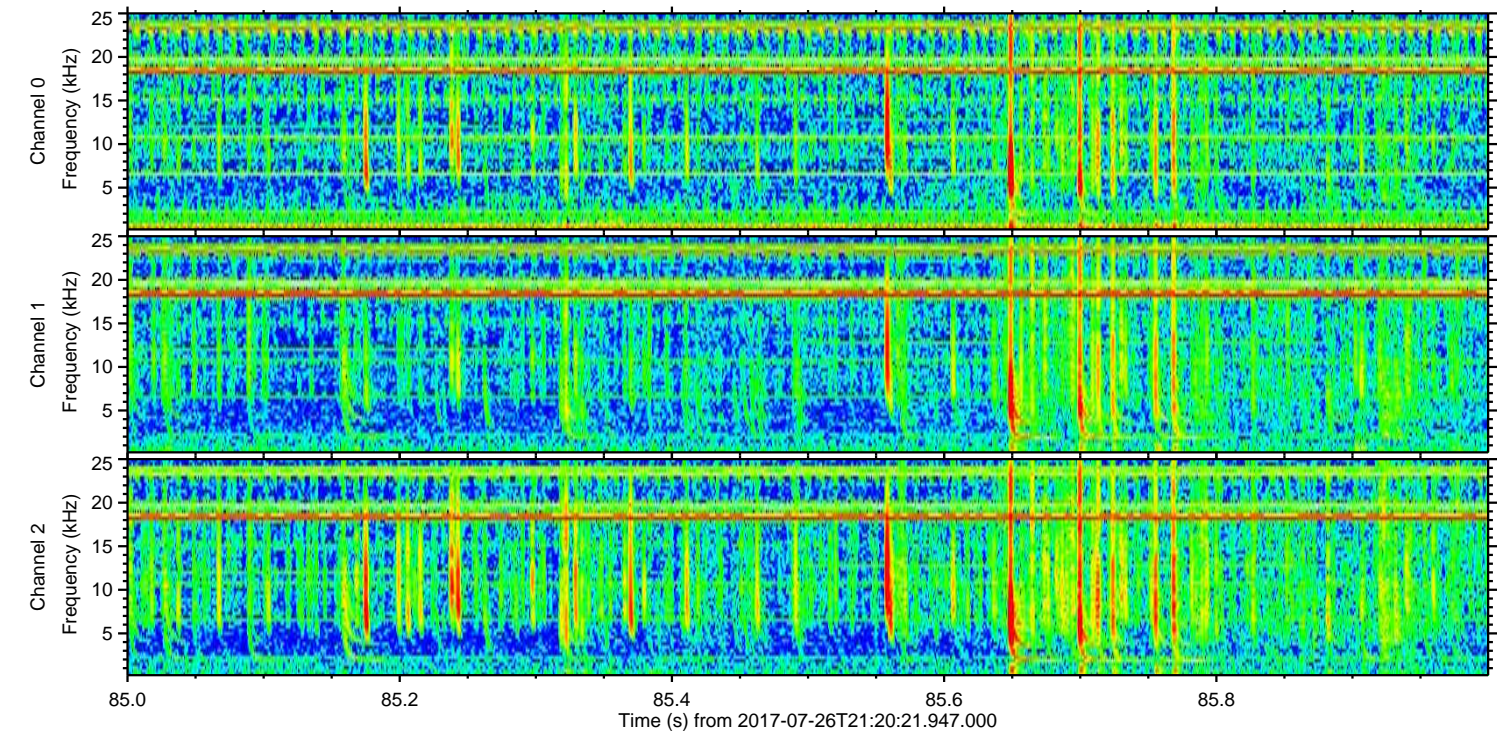
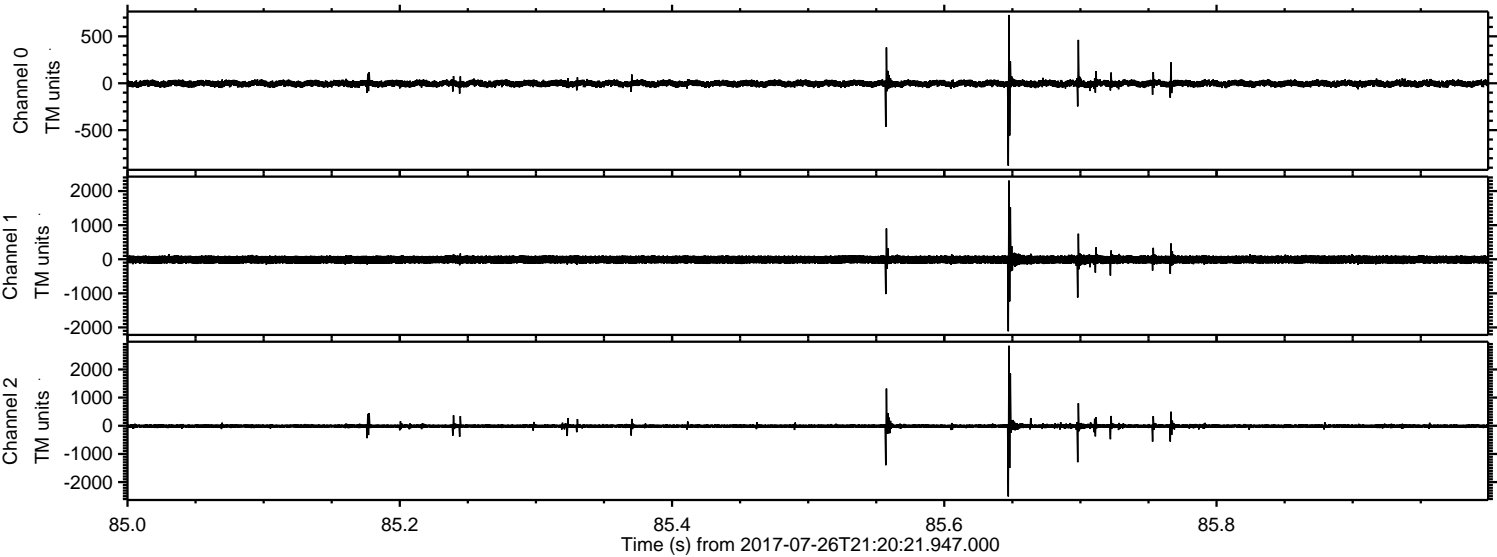

Processed Wed Jul 26 23:28:26 2017 by ELM ver.2012-10-06 from 001__elm20170726_212020__dat00.bin

