

ELMAVAN 3D WAVEFORMS (Measured data sampled at 50 kHz) 51000 packets of 144 samples from 2017-07-26T20:25:19.749.999.

Processed Wed Jul 26 22:32:42 2017 by ELM ver.2012-10-06 from 001__elm20170726_202518__dat00.bin

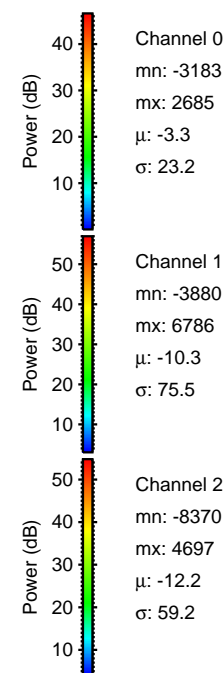
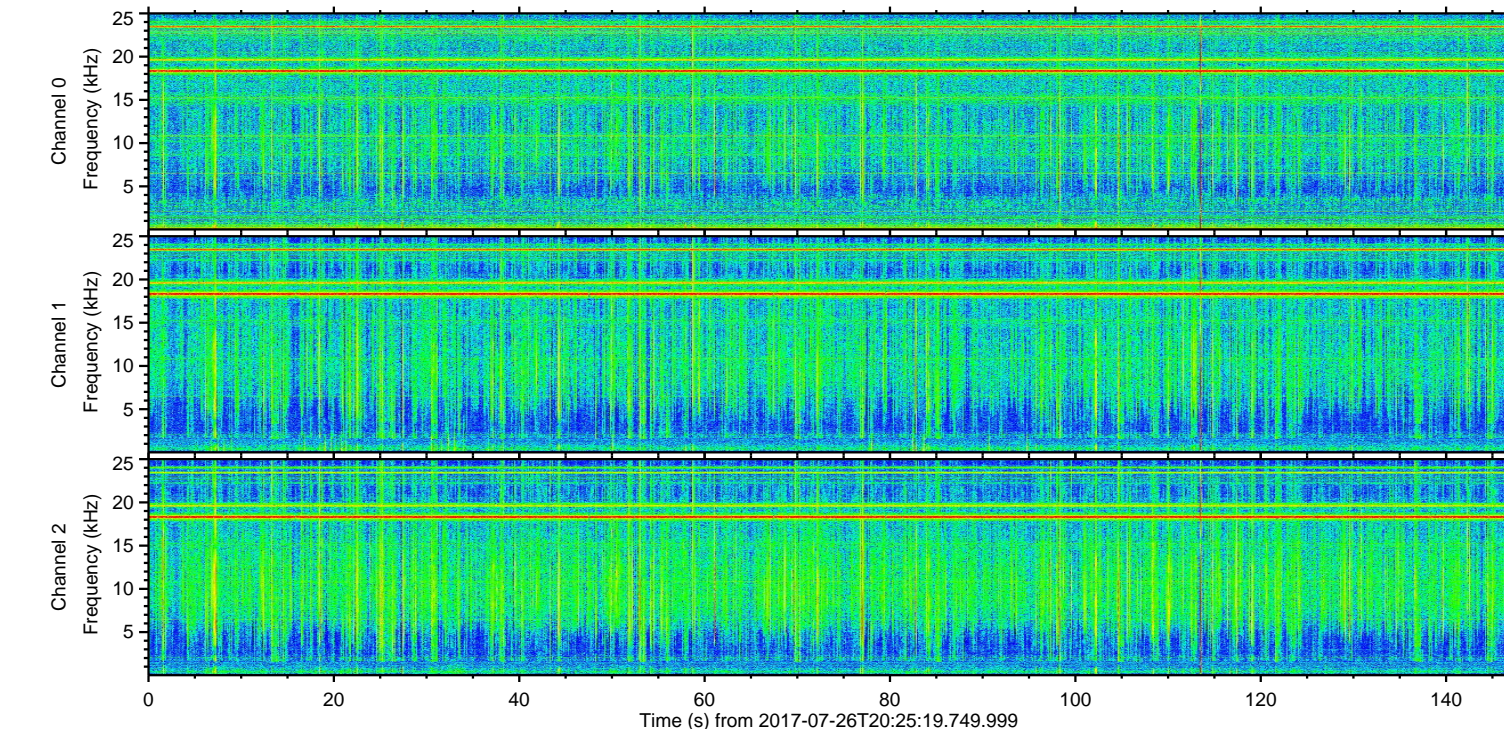
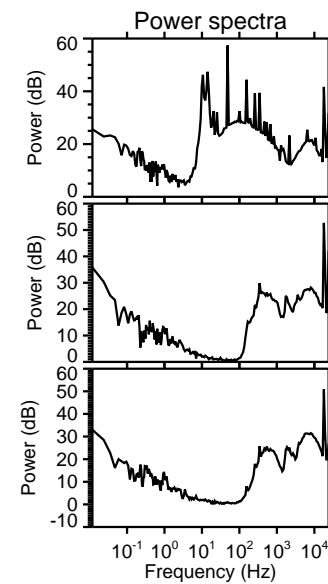
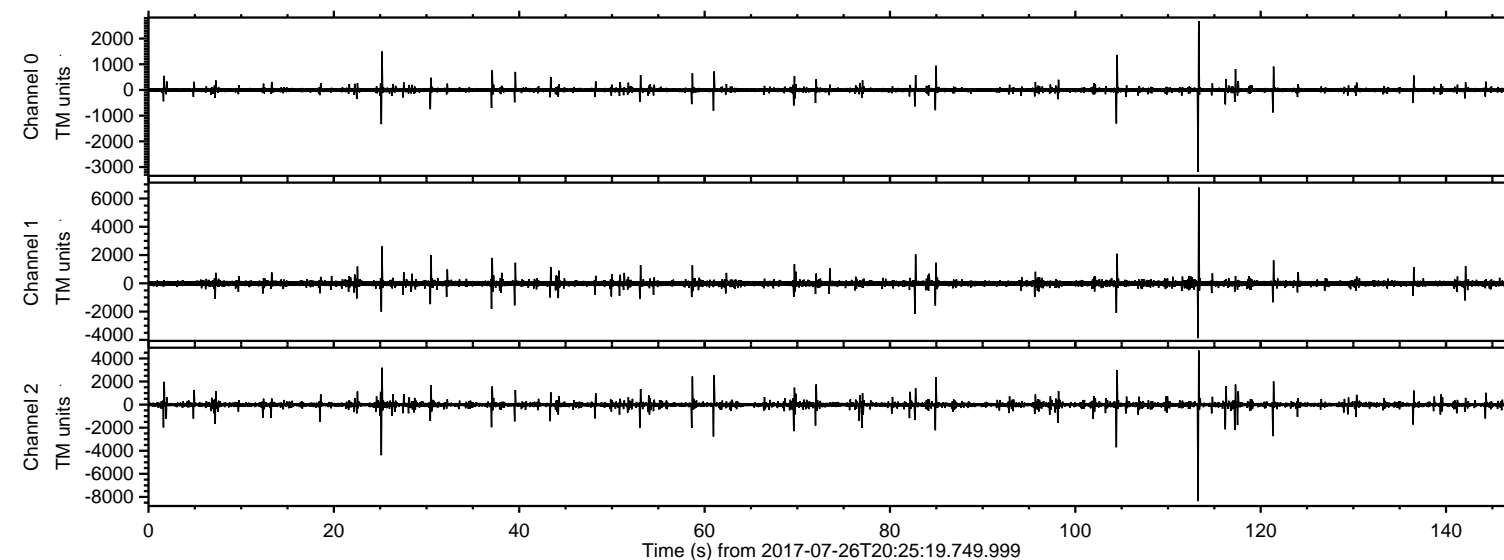

ELMAVAN 3D WAVEFORMS (Measured data sampled at 50 kHz) 51000 packets of 144 samples from 2017-07-26T20:25:19.749.999. Part 114/147

Processed Wed Jul 26 22:32:49 2017 by ELM ver.2012-10-06 from 001__elm20170726_202518__dat00.bin

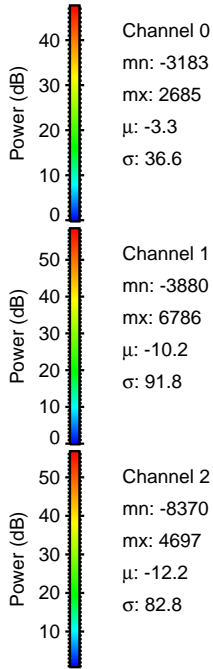
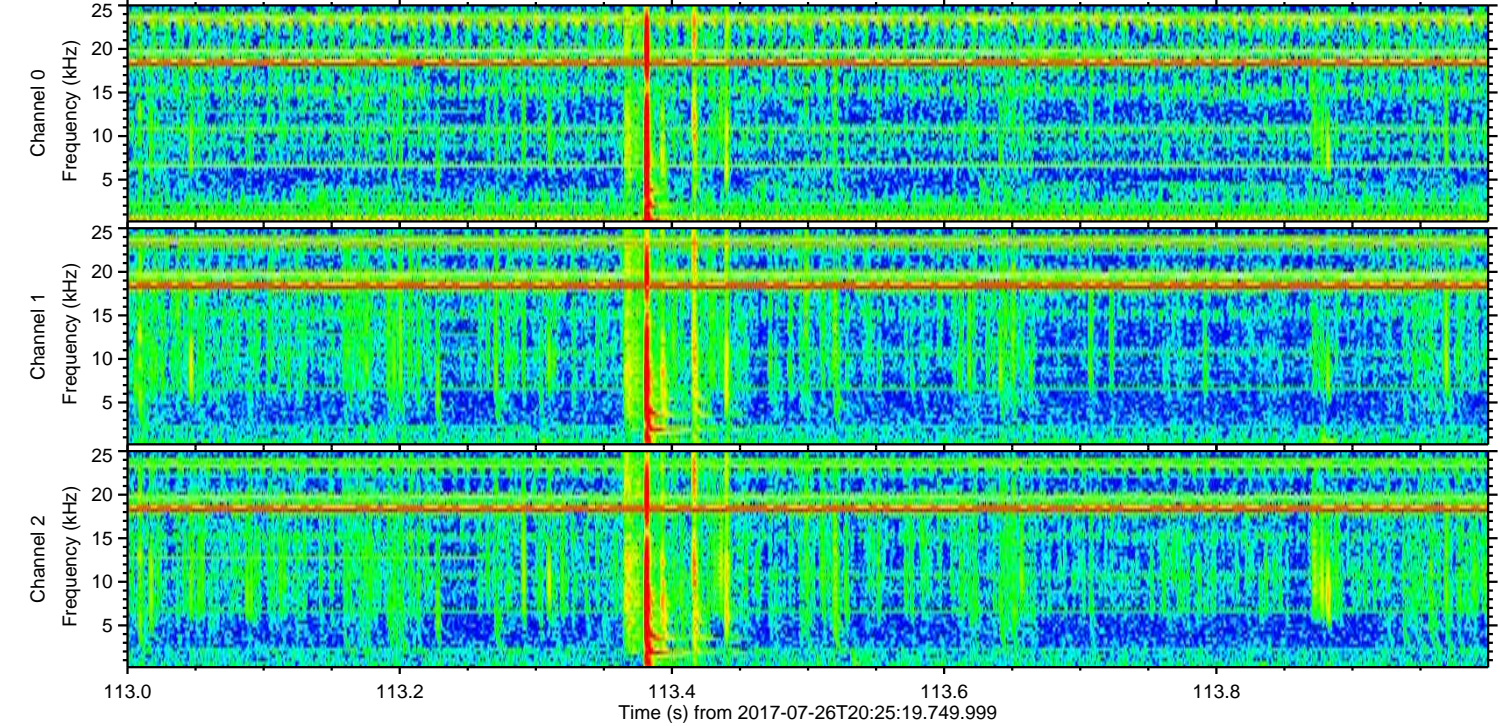
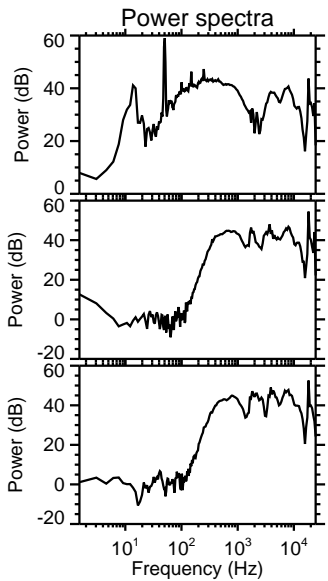
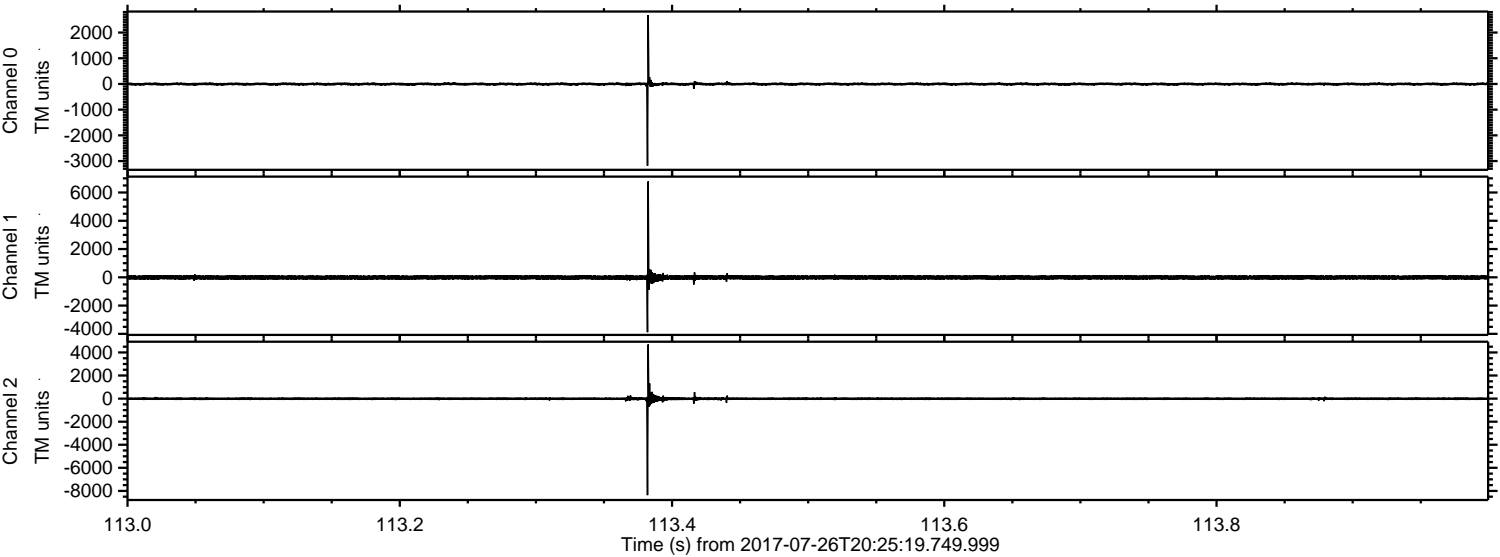

Channel 0
mn: -3183
mx: 2685
 μ : -3.3
 σ : 36.6

Channel 1
mn: -3880
mx: 6786
 μ : -10.2
 σ : 91.8

Channel 2
mn: -8370
mx: 4697
 μ : -12.2
 σ : 82.8

Processed Wed Jul 26 22:32:50 2017 by ELM ver.2012-10-06 from 001__elm20170726_202518__dat00.bin

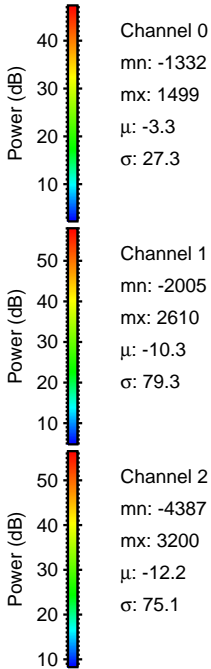
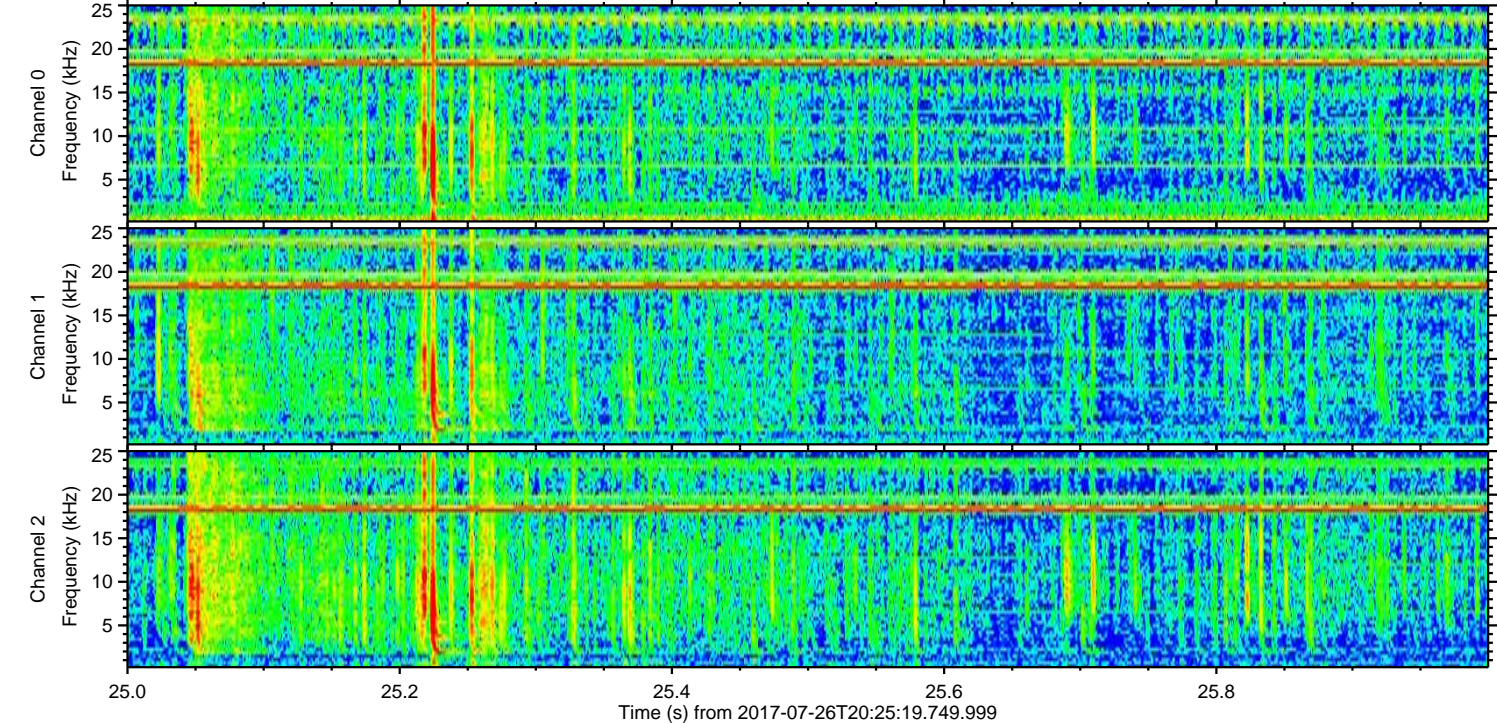
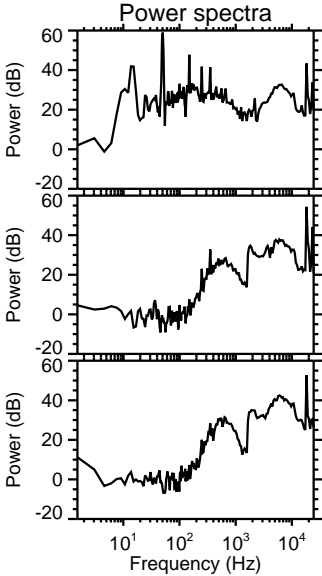
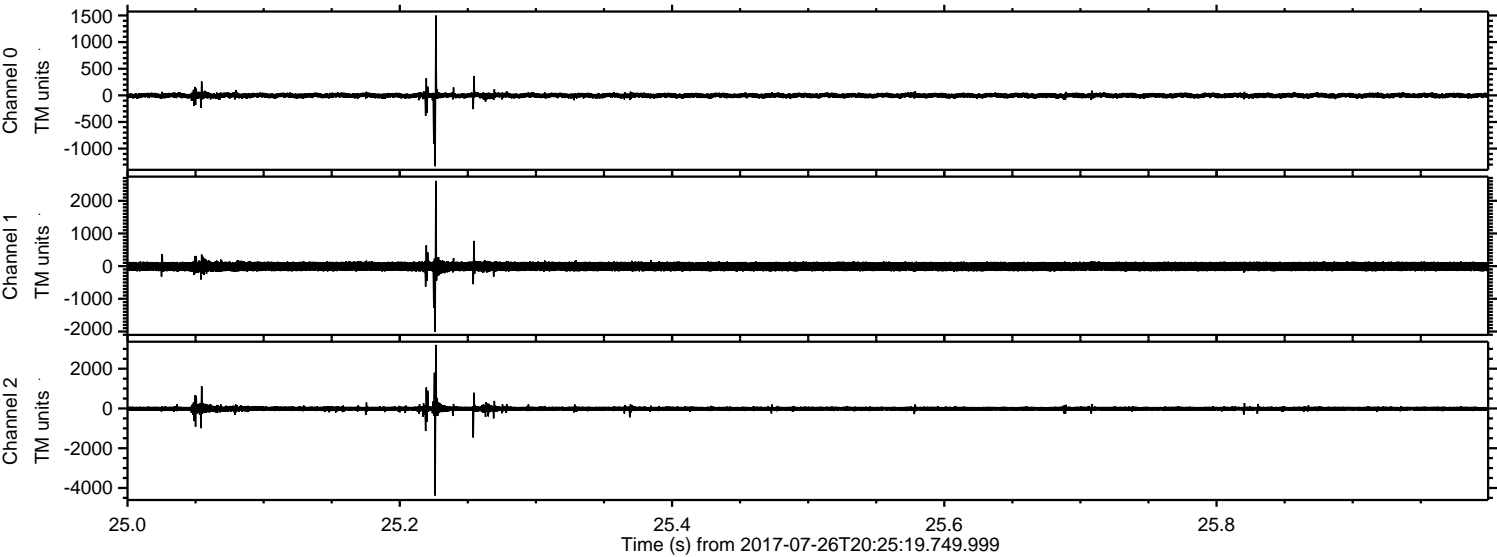

ELMAVAN 3D WAVEFORMS (Measured data sampled at 50 kHz) 51000 packets of 144 samples from 2017-07-26T20:25:19.749.999. Part 105/147

Processed Wed Jul 26 22:32:50 2017 by ELM ver.2012-10-06 from 001__elm20170726_202518__dat00.bin

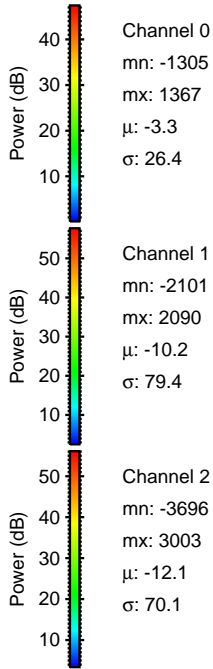
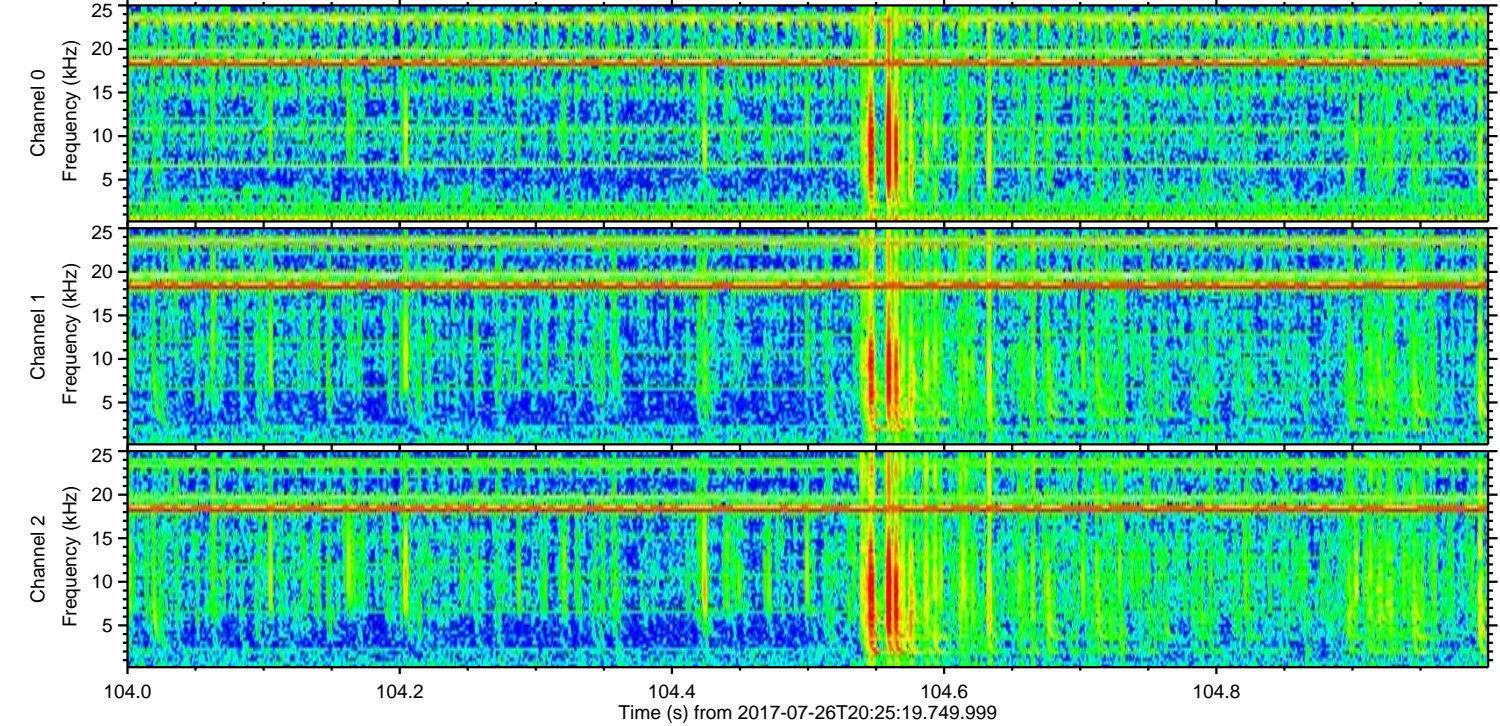
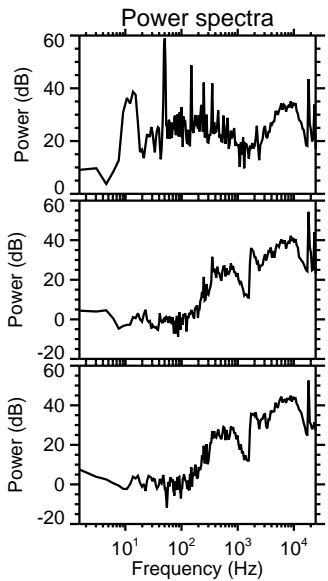
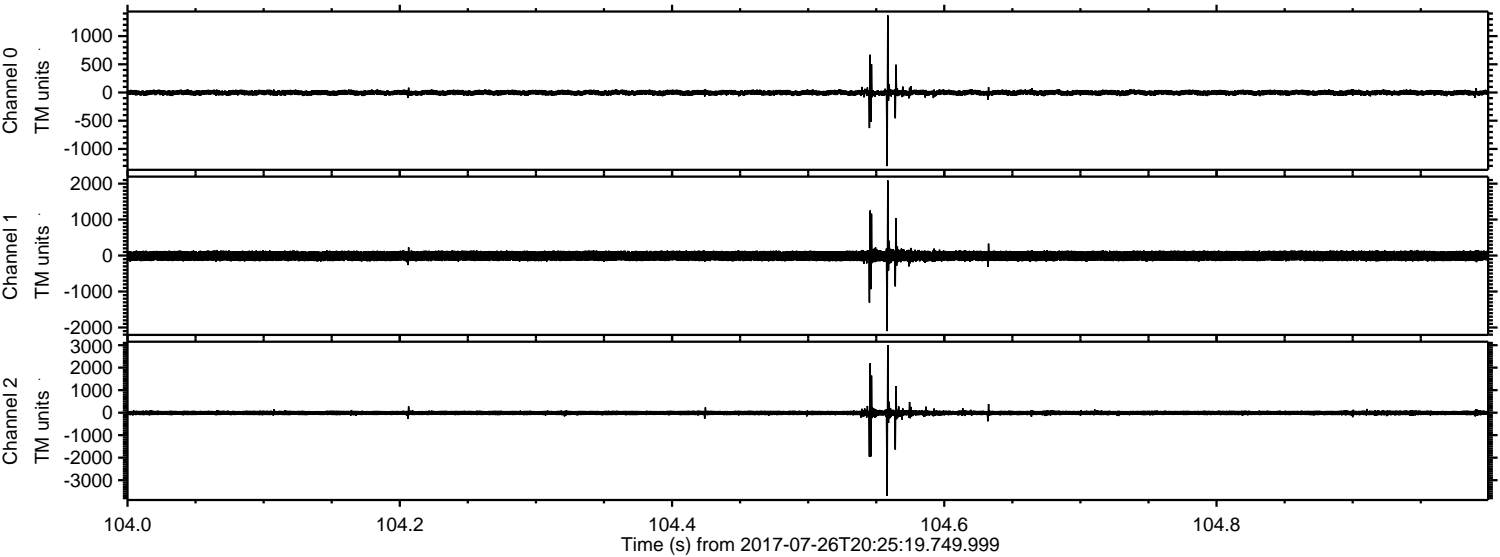

Channel 0
mn: -1305
mx: 1367
 μ : -3.3
 σ : 26.4

Channel 1
mn: -2101
mx: 2090
 μ : -10.2
 σ : 79.4

Channel 2
mn: -3696
mx: 3003
 μ : -12.1
 σ : 70.1

Processed Wed Jul 26 22:32:51 2017 by ELM ver.2012-10-06 from 001__elm20170726_202518__dat00.bin

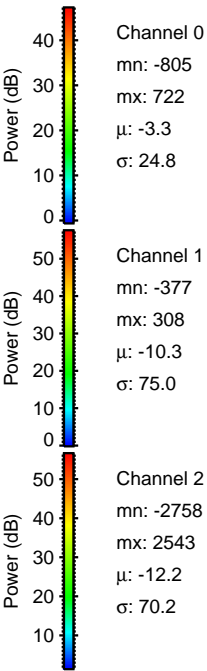
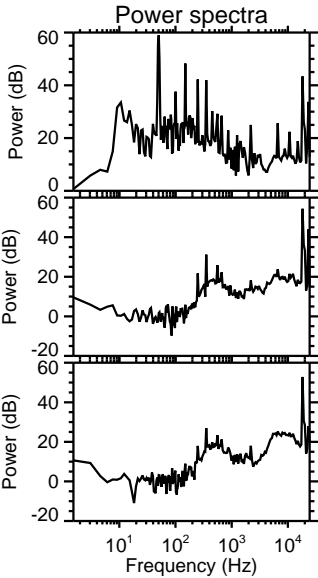
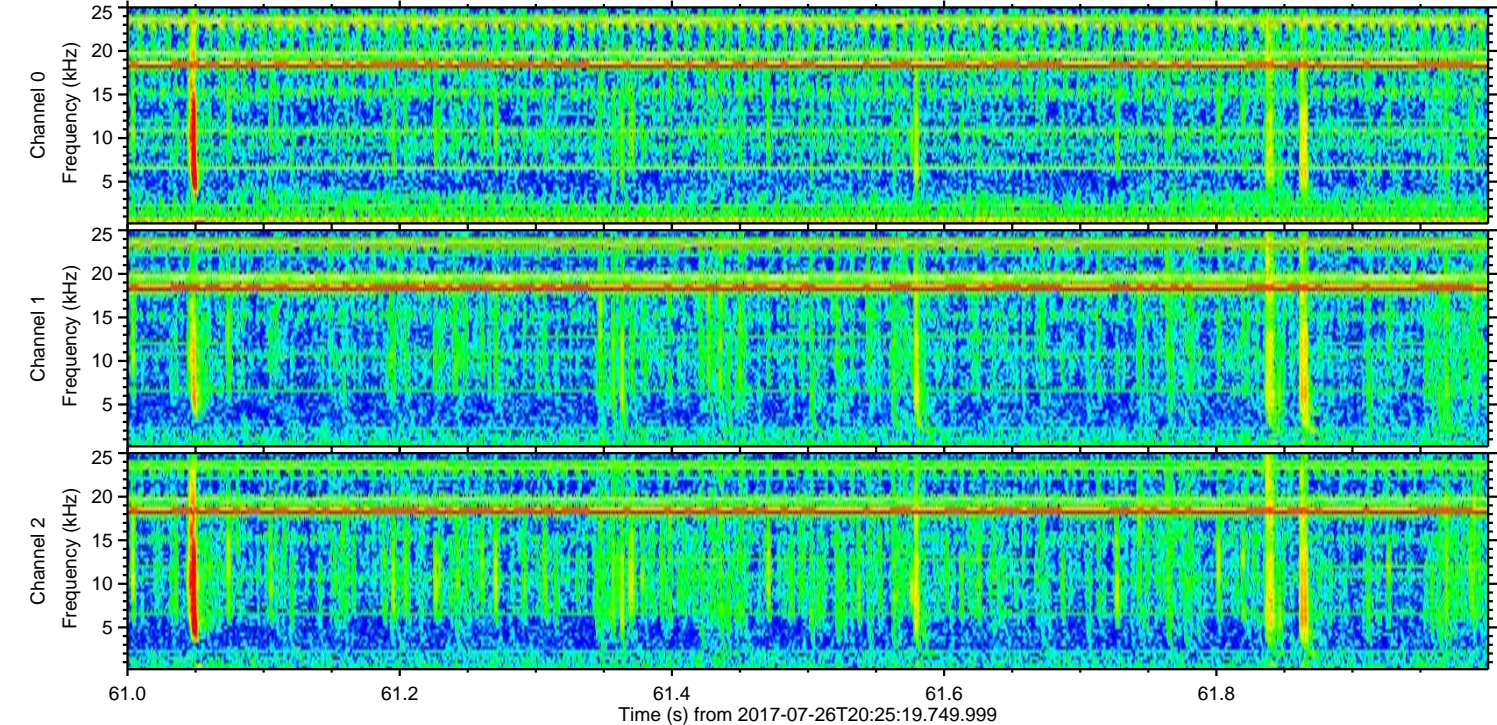
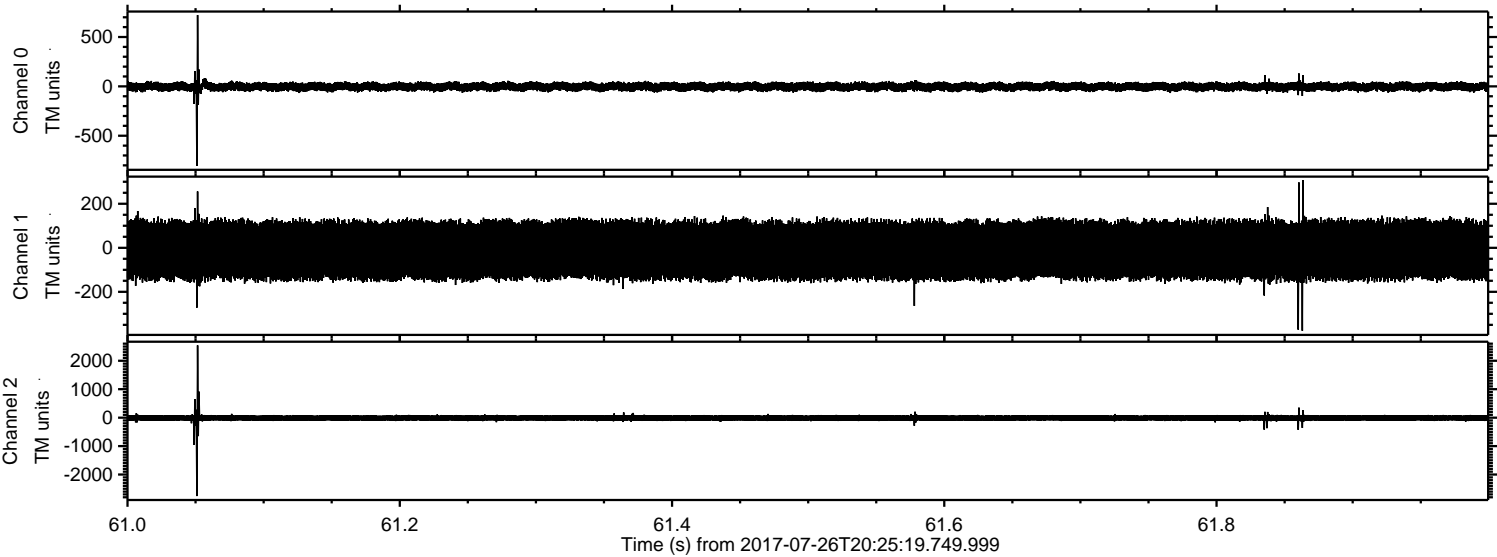

ELMAVAN 3D WAVEFORMS (Measured data sampled at 50 kHz) 51000 packets of 144 samples from 2017-07-26T20:25:19.749.999. Part 122/147

Processed Wed Jul 26 22:32:52 2017 by ELM ver.2012-10-06 from 001__elm20170726_202518__dat00.bin

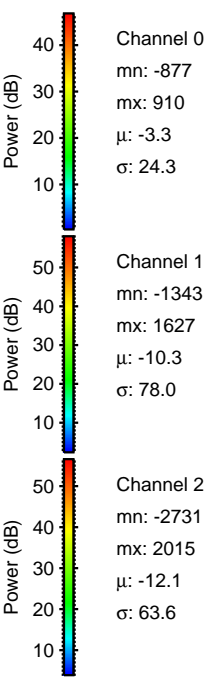
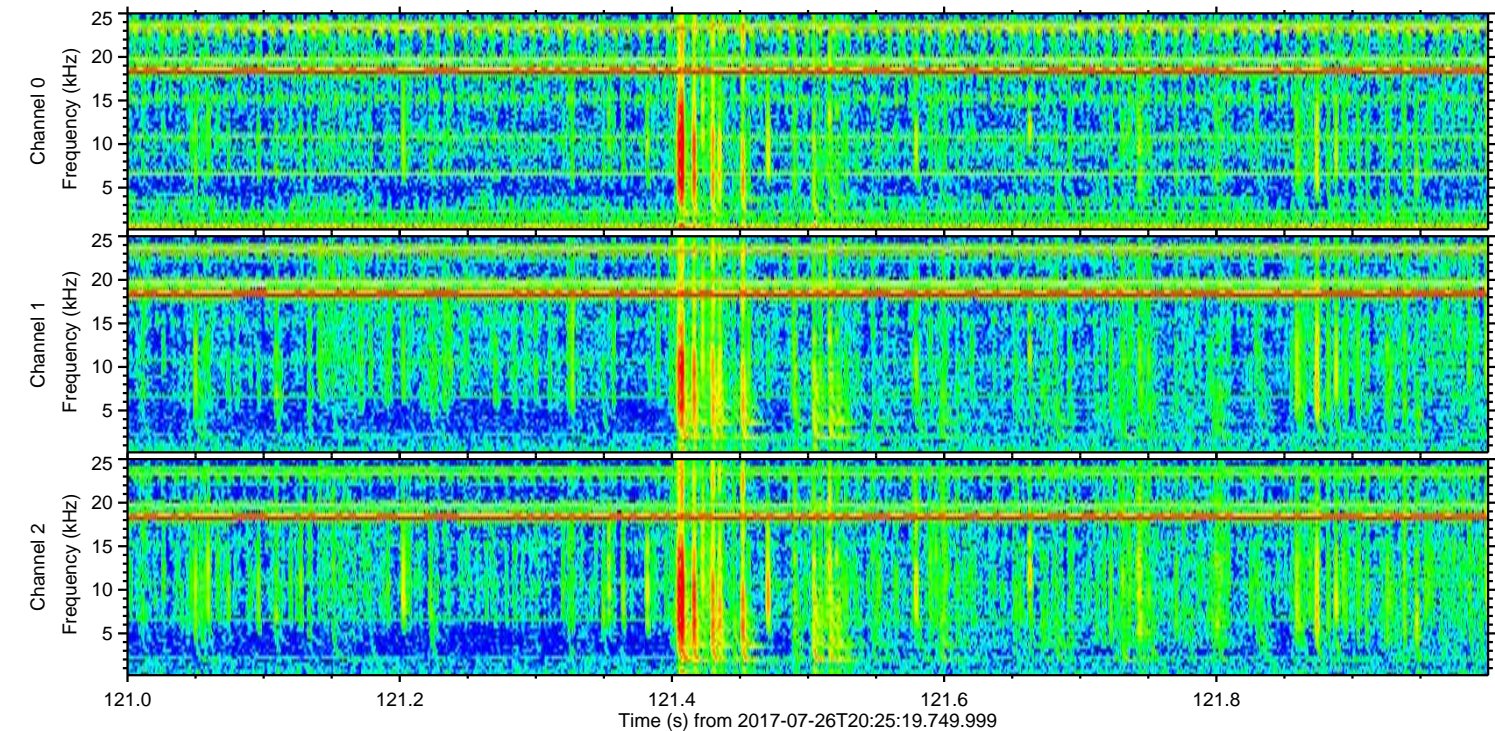
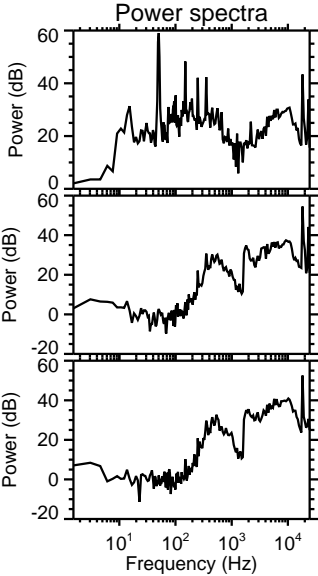
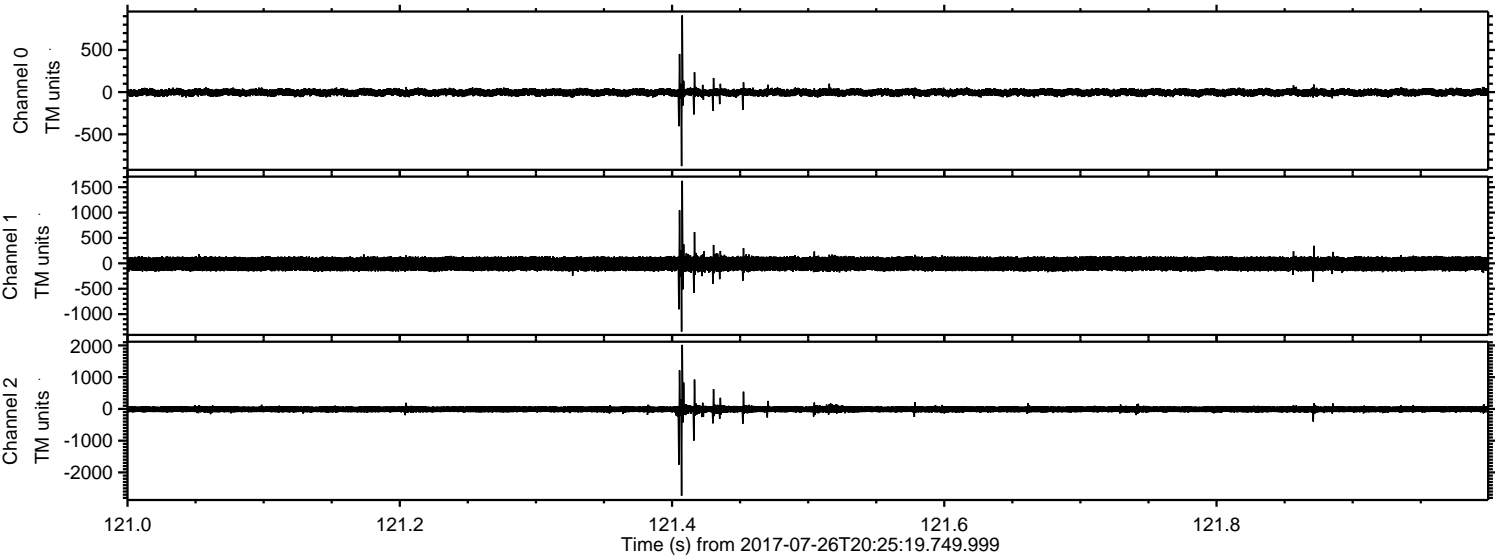

ELMAVAN 3D WAVEFORMS (Measured data sampled at 50 kHz) 51000 packets of 144 samples from 2017-07-26T20:25:19.749.999. Part 59/147

Processed Wed Jul 26 22:32:52 2017 by ELM ver.2012-10-06 from 001__elm20170726_202518__dat00.bin

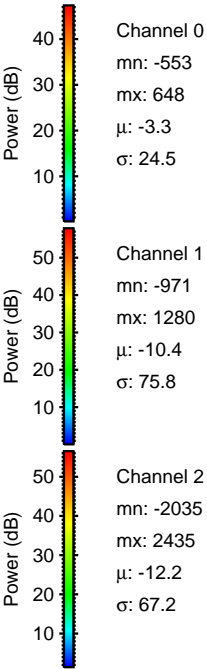
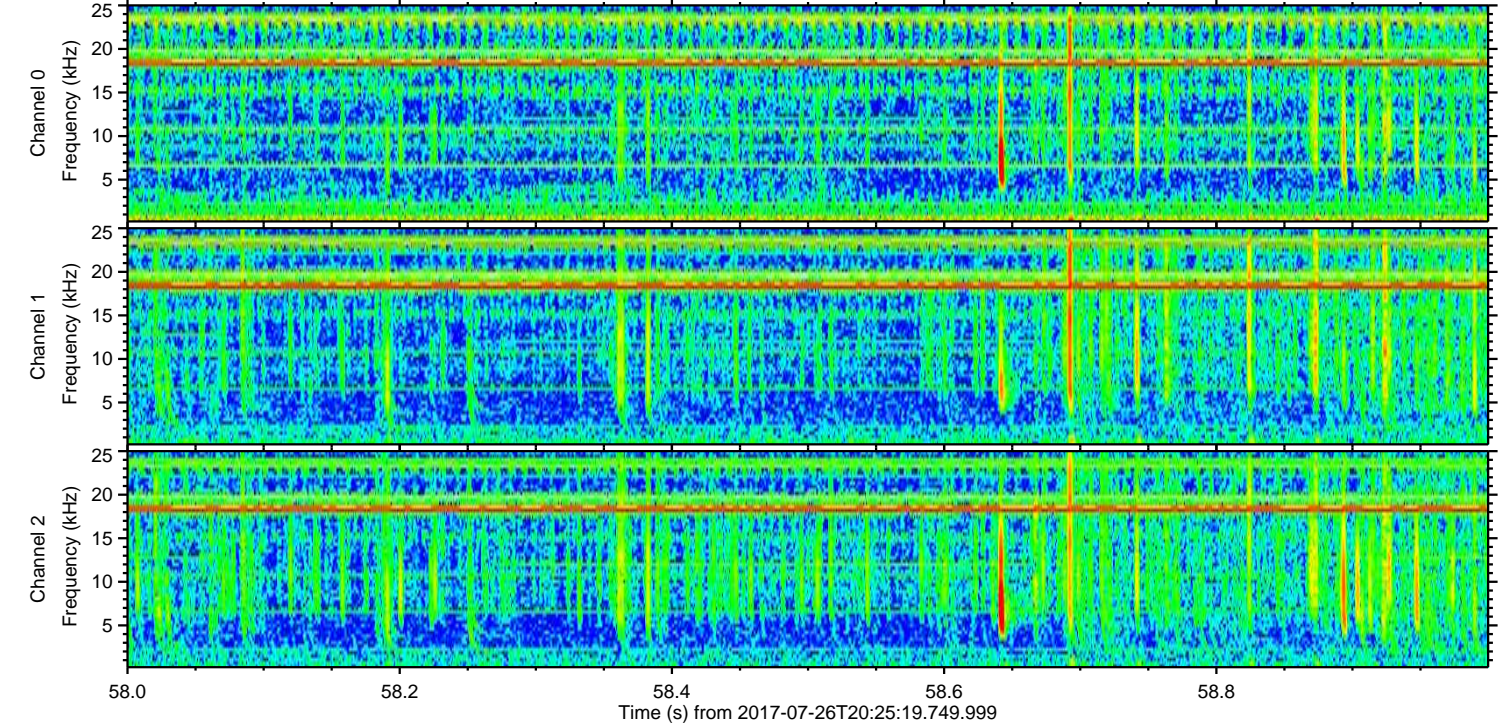
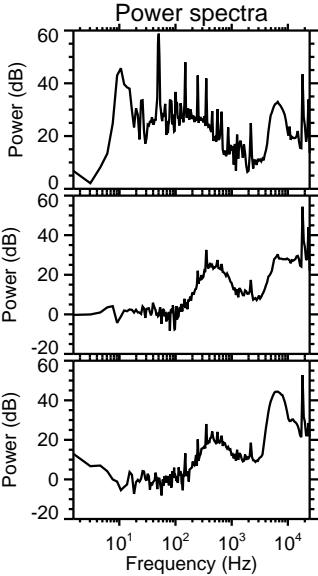
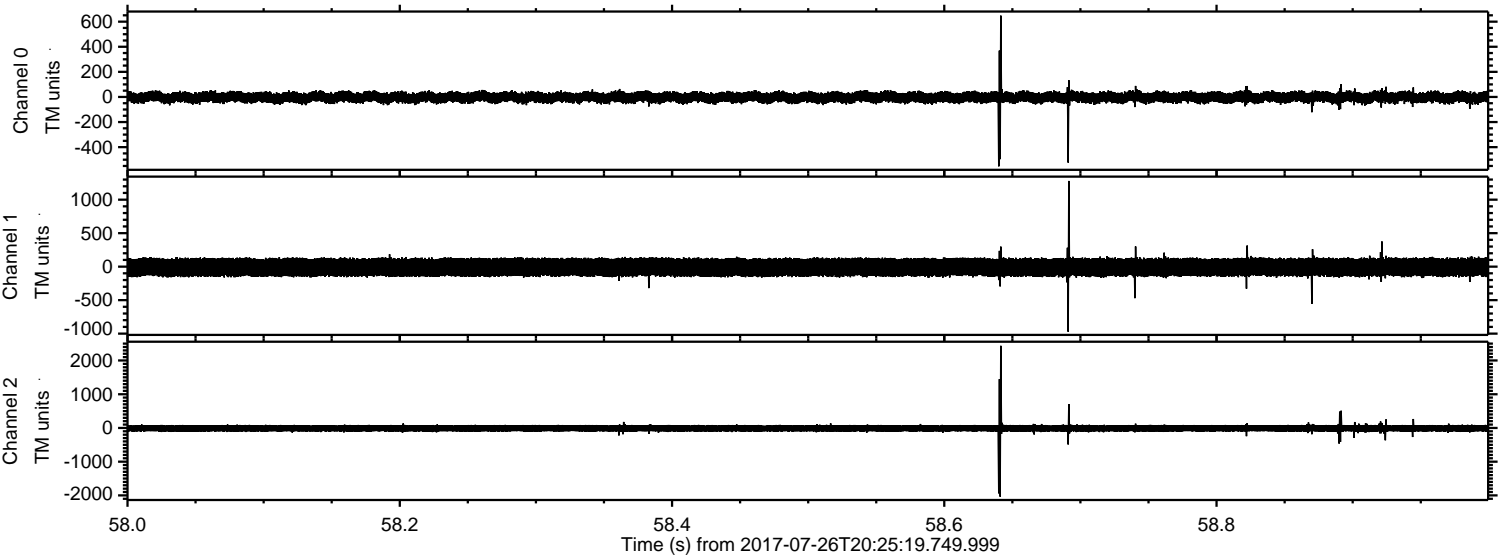

Processed Wed Jul 26 22:32:53 2017 by ELM ver.2012-10-06 from 001__elm20170726_202518__dat00.bin

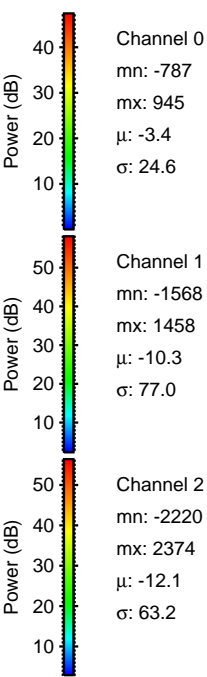
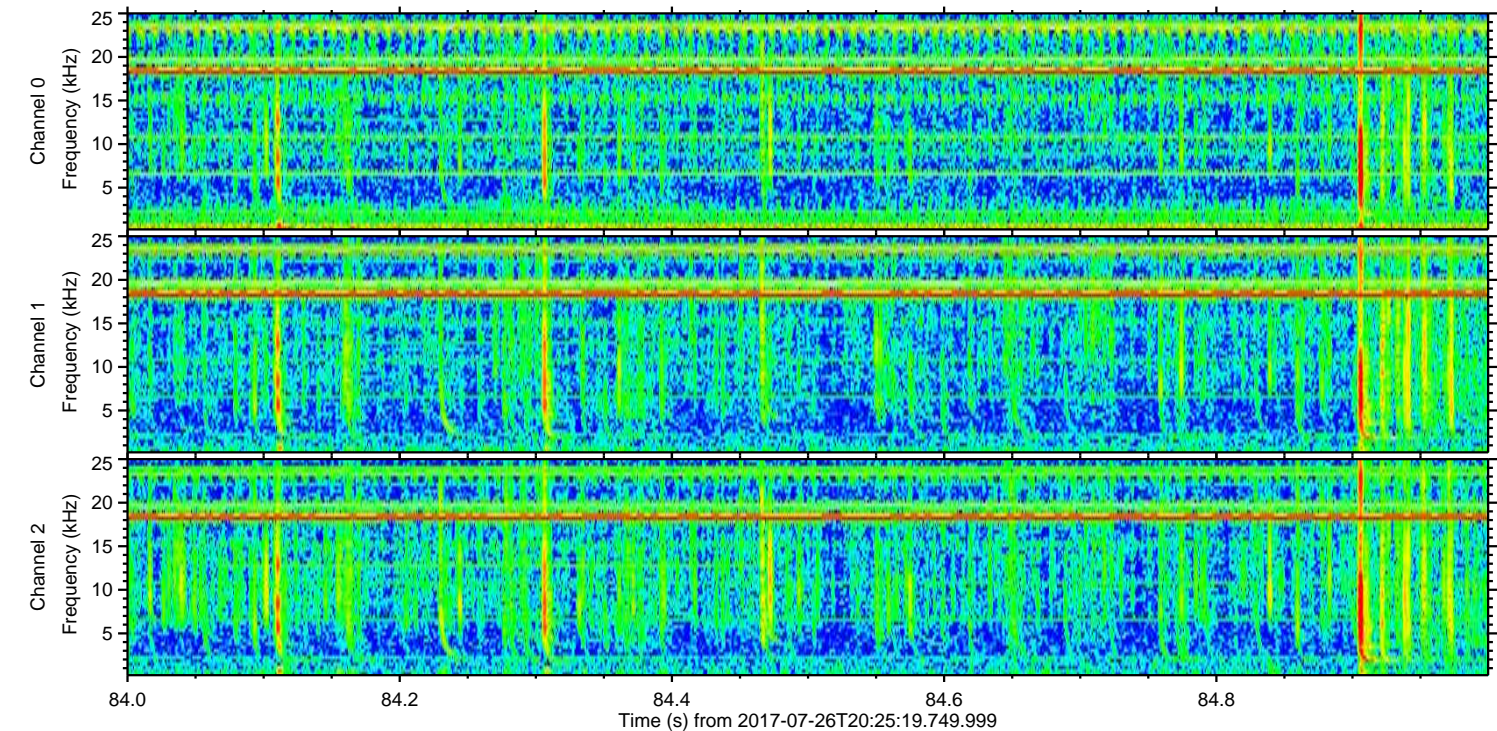
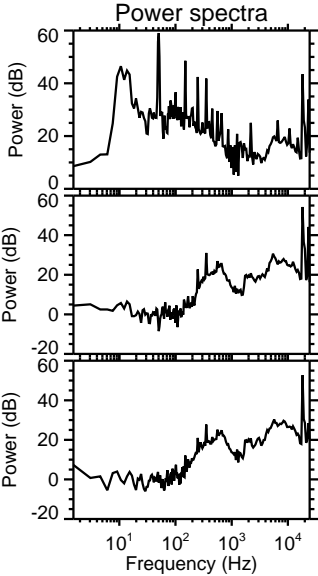
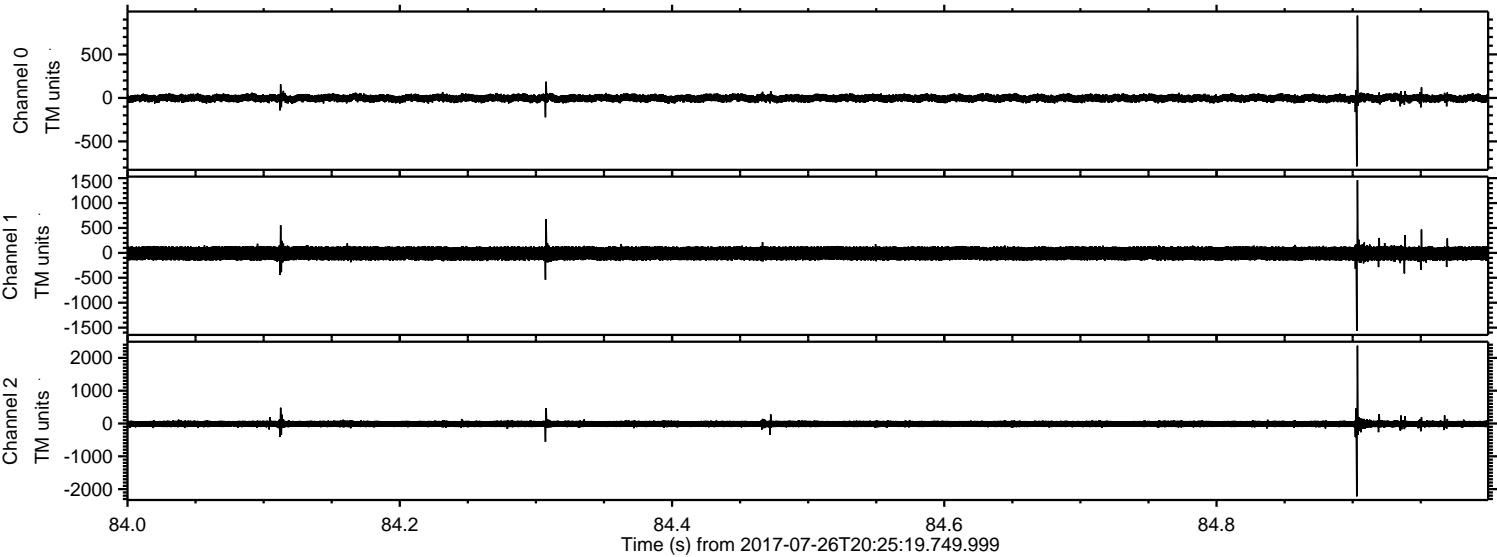

Channel 0
mn: -787
mx: 945
 μ : -3.4
 σ : 24.6

Channel 1
mn: -1568
mx: 1458
 μ : -10.3
 σ : 77.0

Channel 2
mn: -2220
mx: 2374
 μ : -12.1
 σ : 63.2

ELMAVAN 3D WAVEFORMS (Measured data sampled at 50 kHz) 51000 packets of 144 samples from 2017-07-26T20:25:19.749.999. Part 70/147

Processed Wed Jul 26 22:32:54 2017 by ELM ver.2012-10-06 from 001__elm20170726_202518__dat00.bin

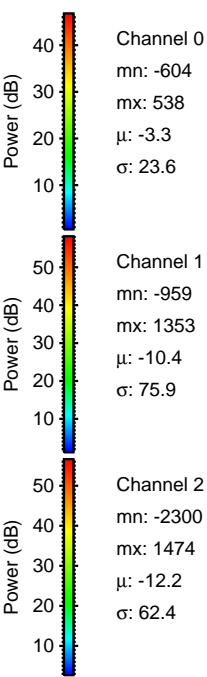
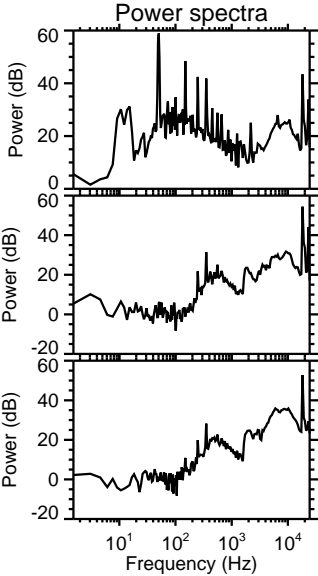
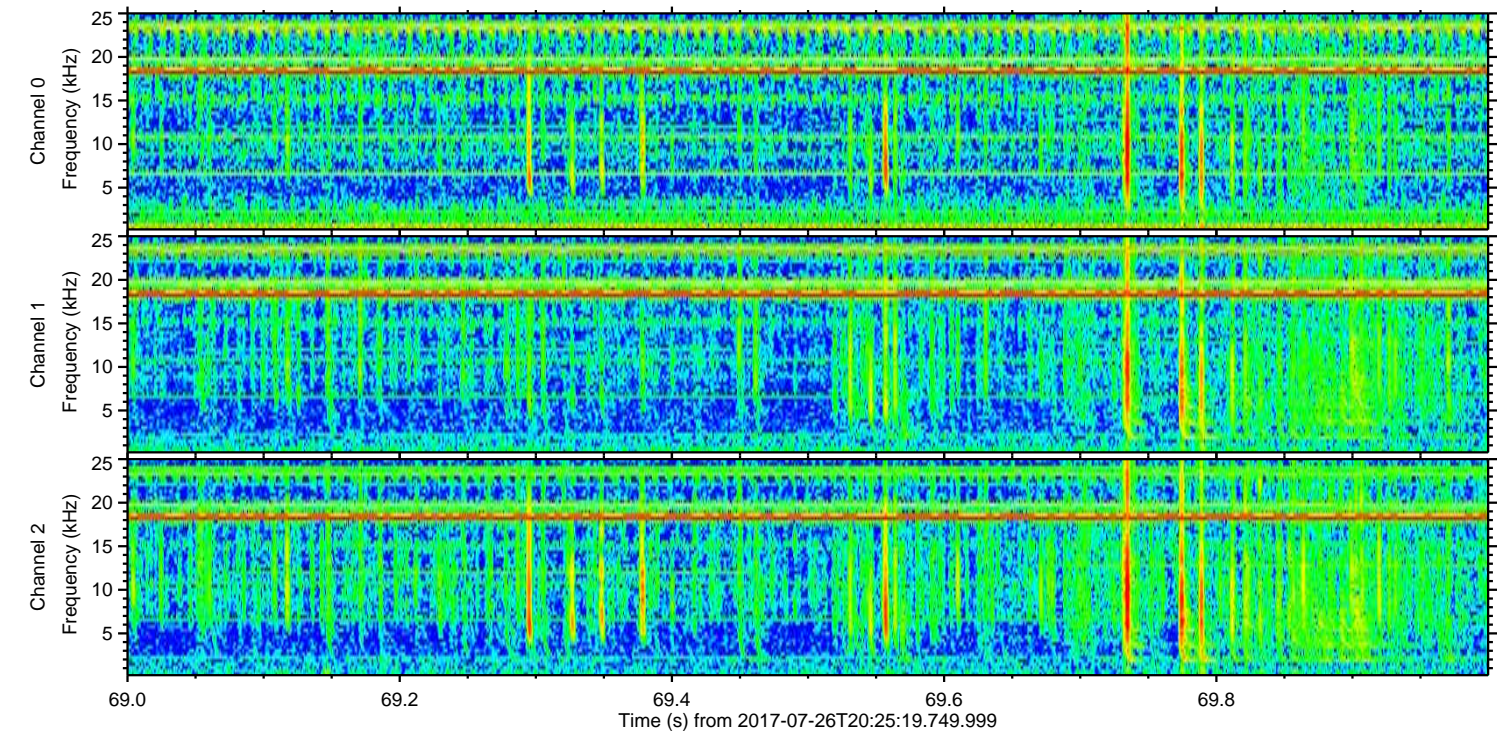
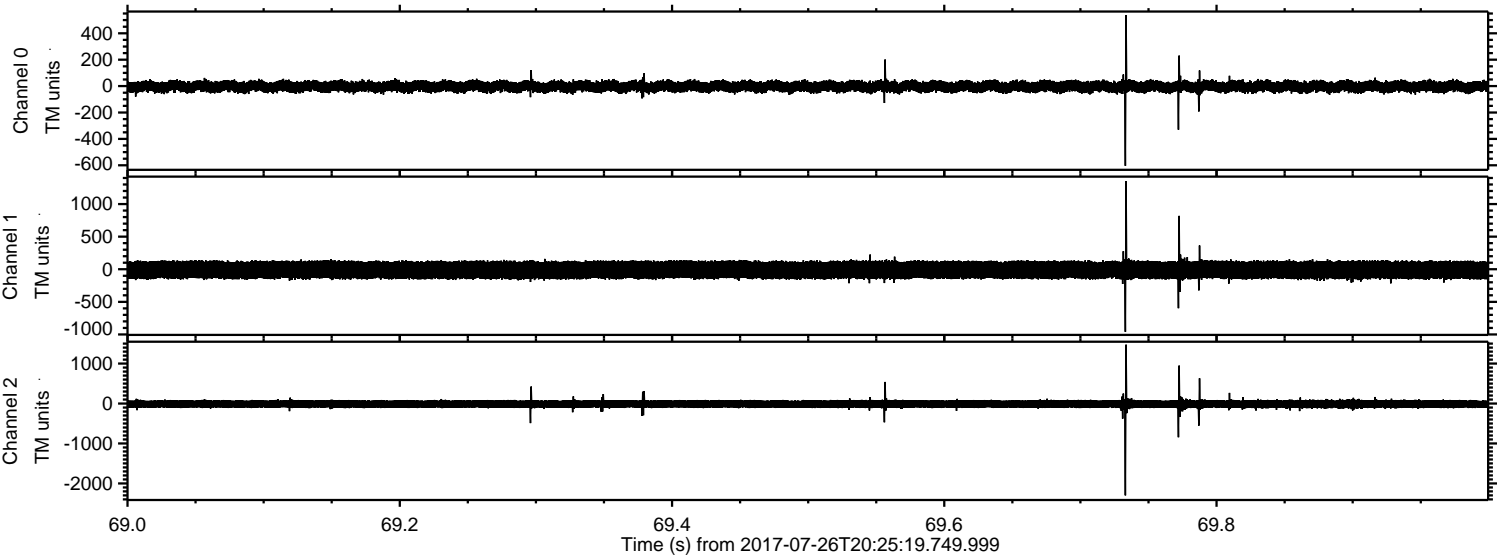

ELMAVAN 3D WAVEFORMS (Measured data sampled at 50 kHz) 51000 packets of 144 samples from 2017-07-26T20:25:19.749.999. Part 118/147

Processed Wed Jul 26 22:32:55 2017 by ELM ver.2012-10-06 from 001__elm20170726_202518__dat00.bin

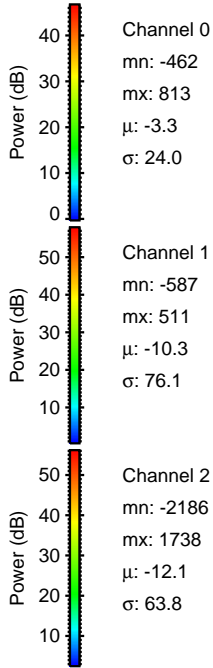
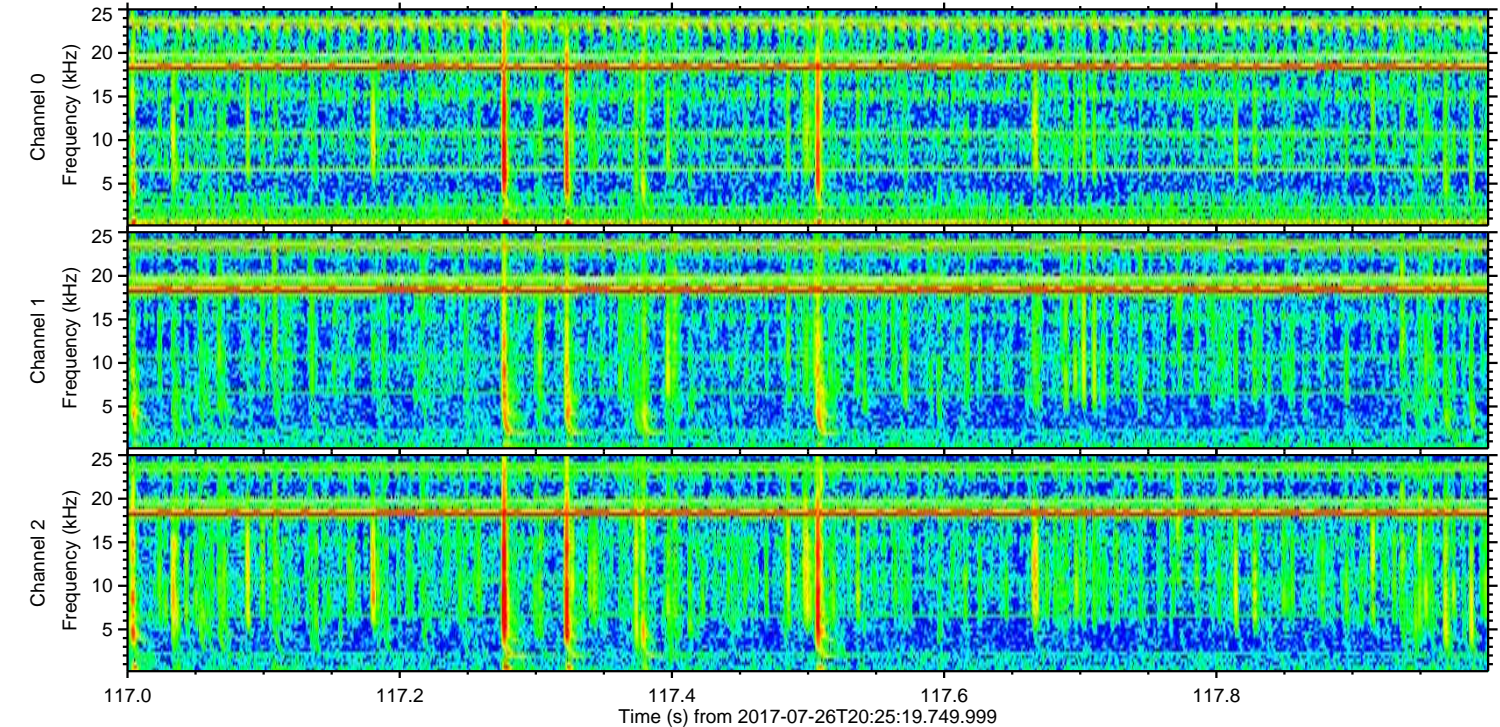
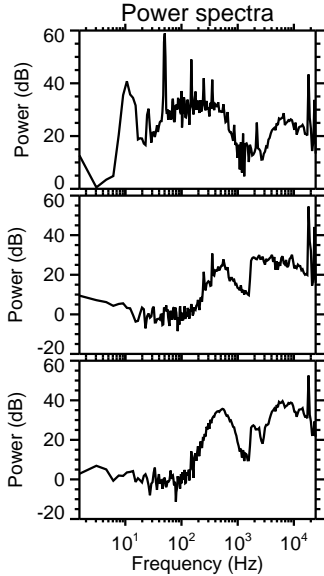
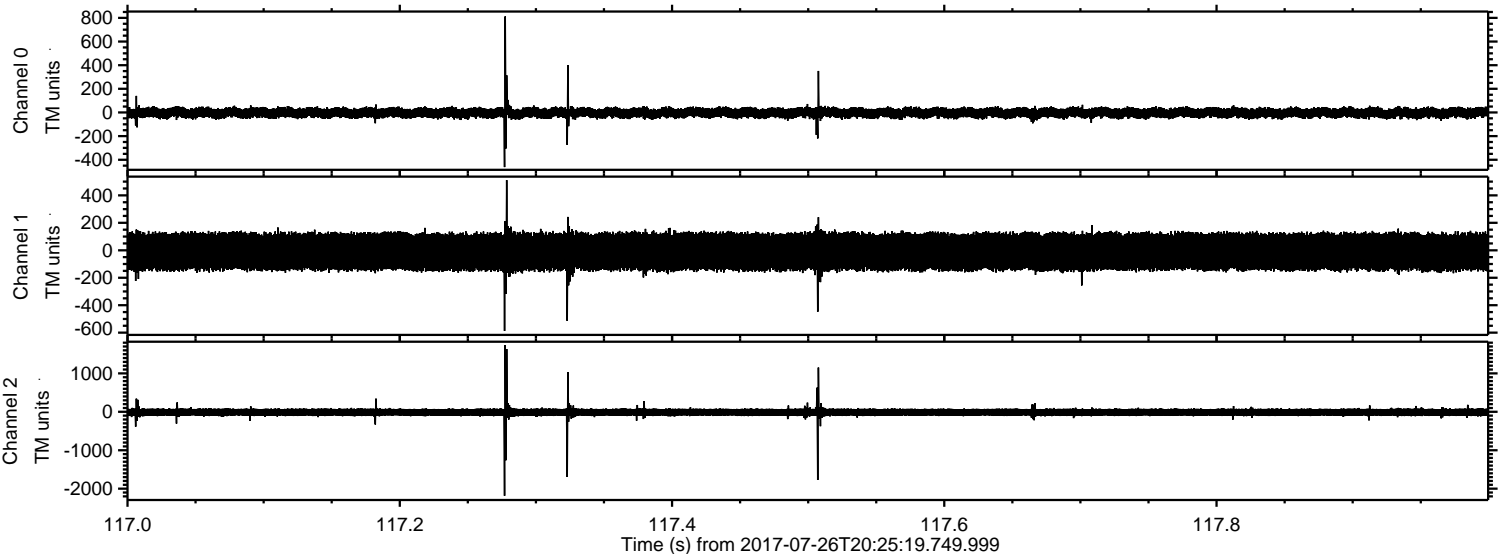

ELMAVAN 3D WAVEFORMS (Measured data sampled at 50 kHz) 51000 packets of 144 samples from 2017-07-26T20:25:19.749.999. Part 3/147

Processed Wed Jul 26 22:32:55 2017 by ELM ver.2012-10-06 from 001__elm20170726_202518__dat00.bin

