

# ELMAVAN 3D WAVEFORMS (Measured data sampled at 50 kHz) 51000 packets of 144 samples from 2017-07-26T18:20:14.647.000.

Processed Wed Jul 26 20:27:28 2017 by ELM ver.2012-10-06 from 001\_\_elm20170726\_182013\_\_dat00.bin

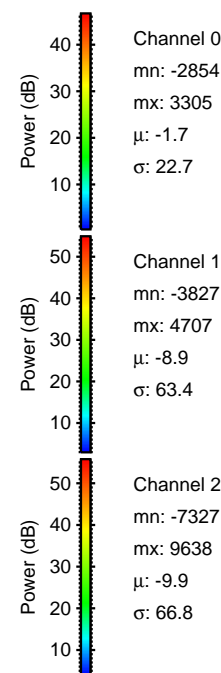

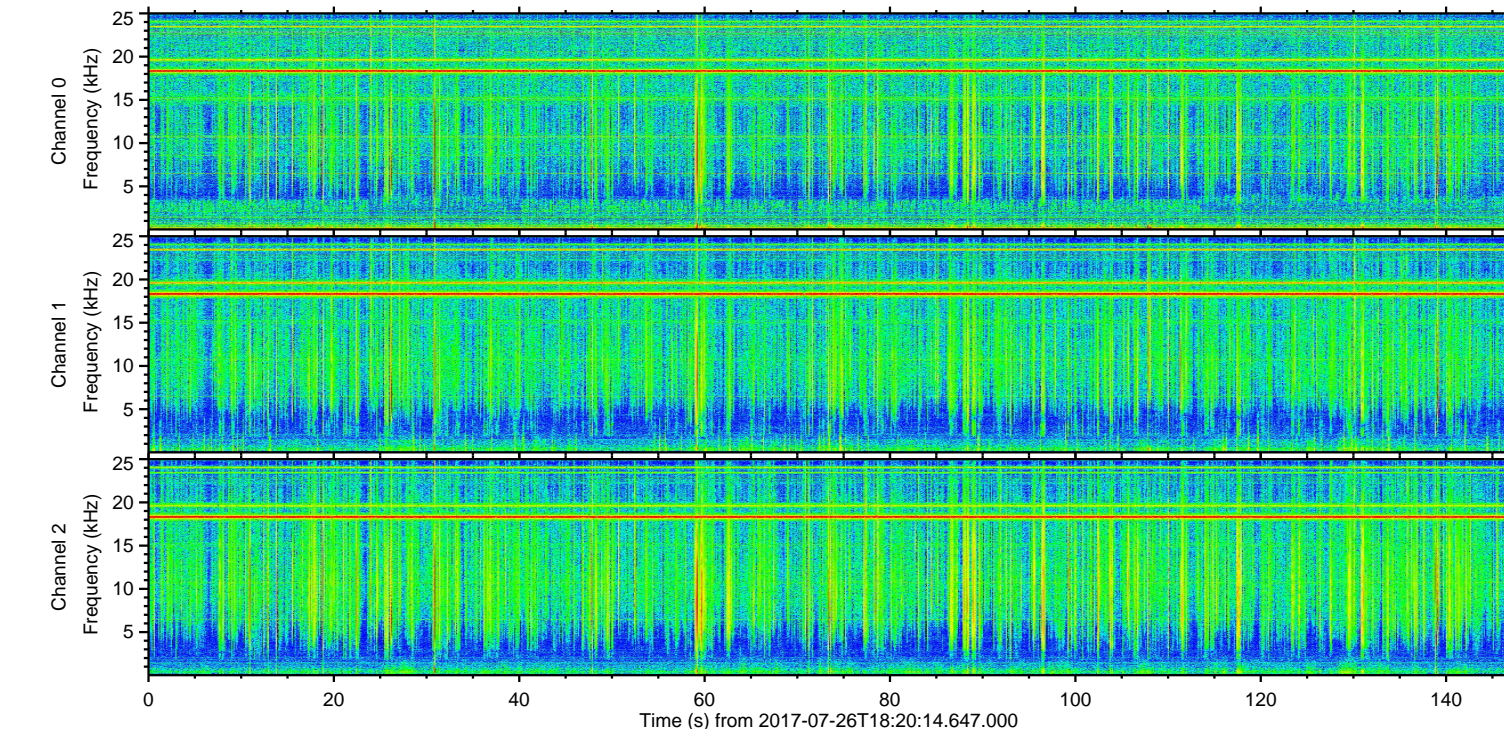
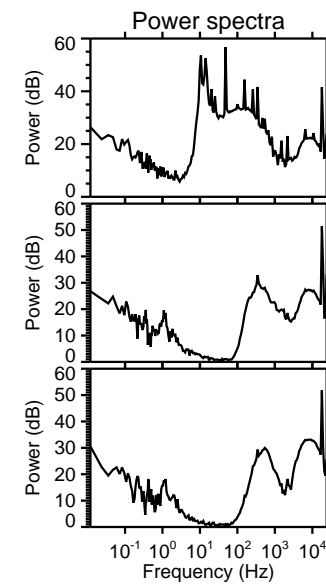
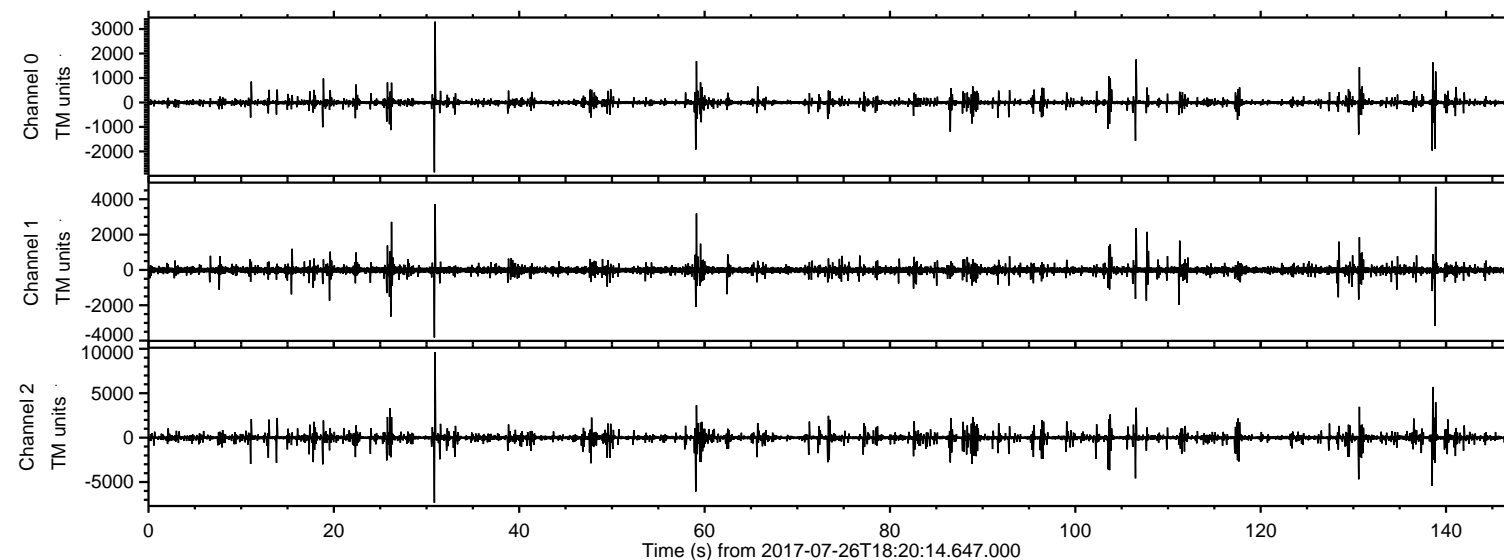

ELMAVAN 3D WAVEFORMS (Measured data sampled at 50 kHz) 51000 packets of 144 samples from 2017-07-26T18:20:14.647.000. Part 31/147

Processed Wed Jul 26 20:27:35 2017 by ELM ver.2012-10-06 from 001\_\_elm20170726\_182013\_\_dat00.bin

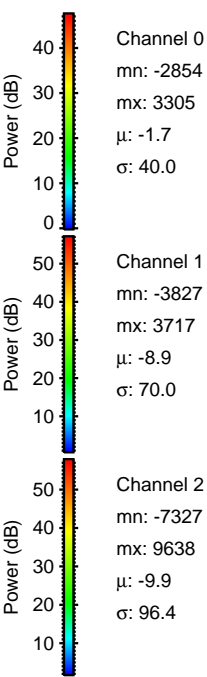
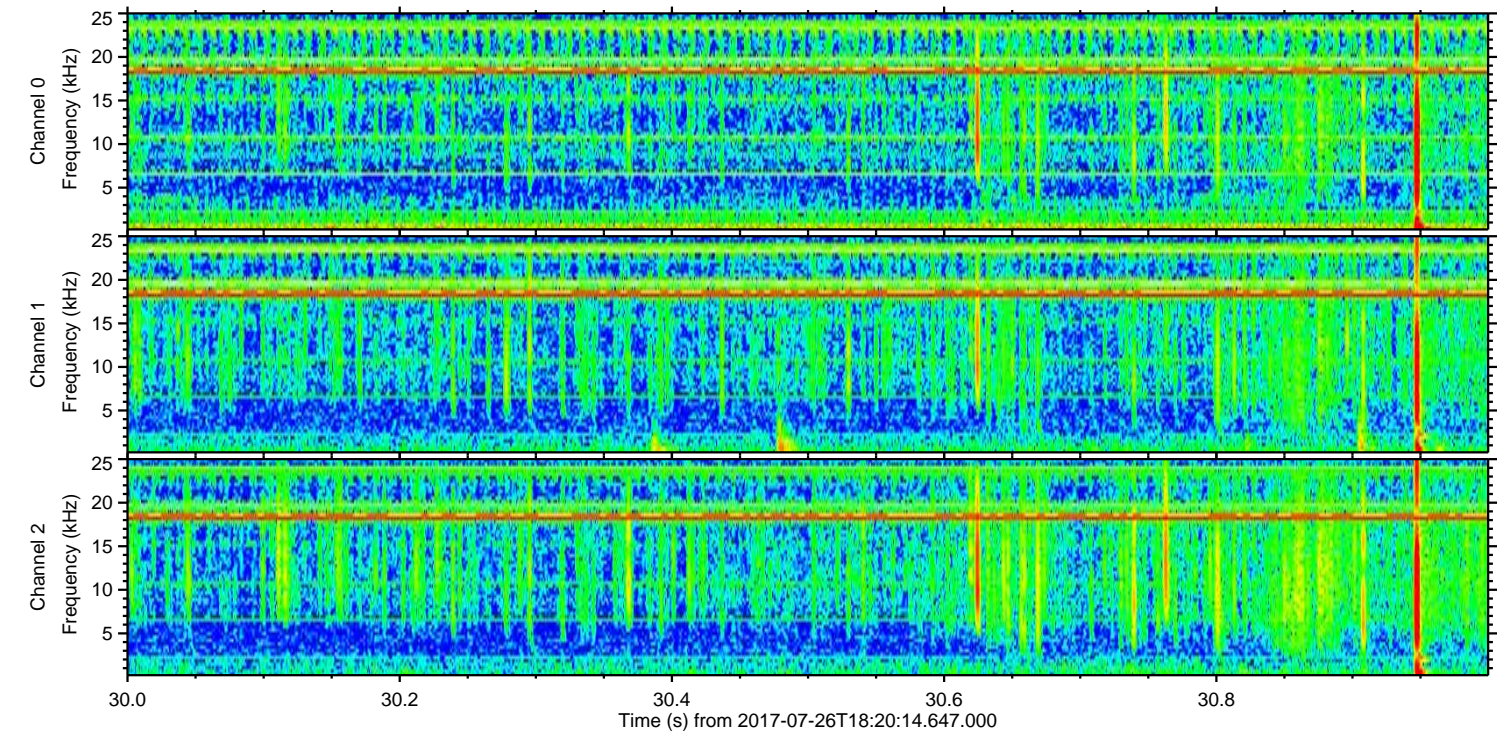
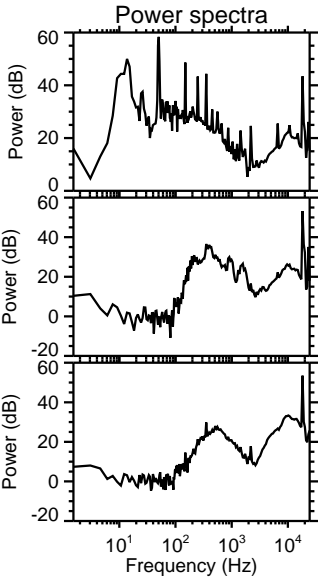
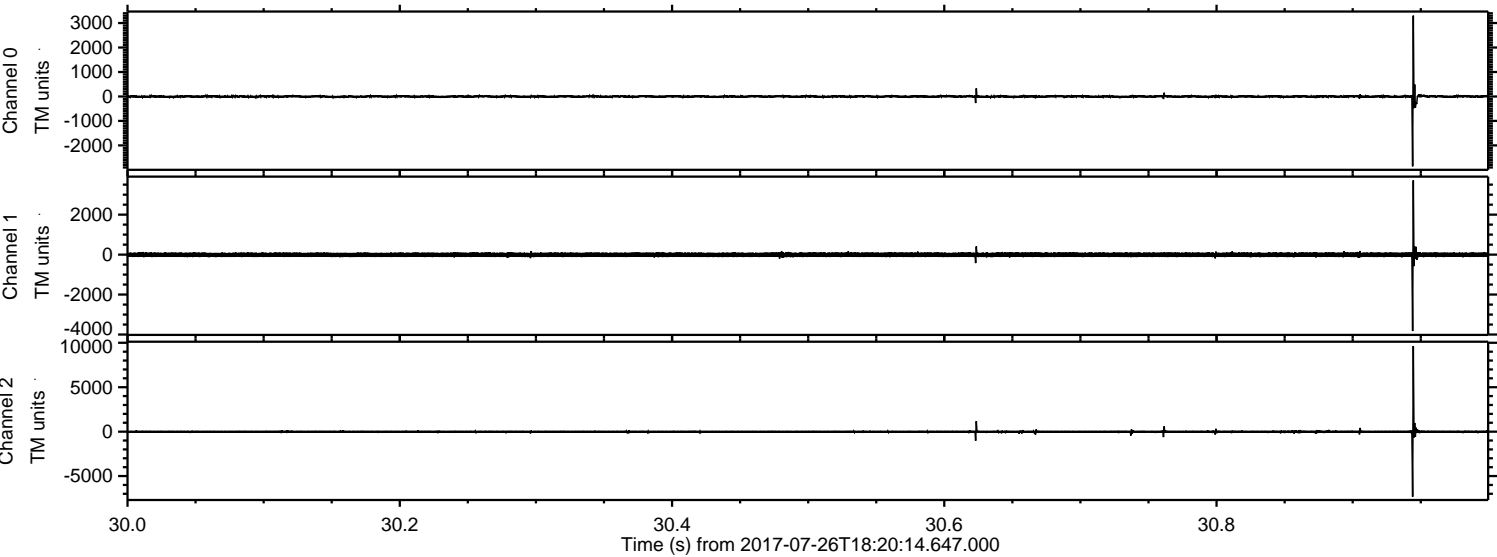



Processed Wed Jul 26 20:27:36 2017 by ELM ver.2012-10-06 from 001\_\_elm20170726\_182013\_\_dat00.bin

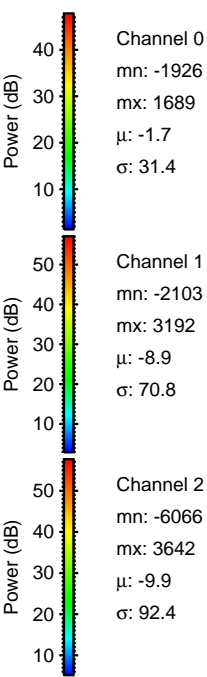
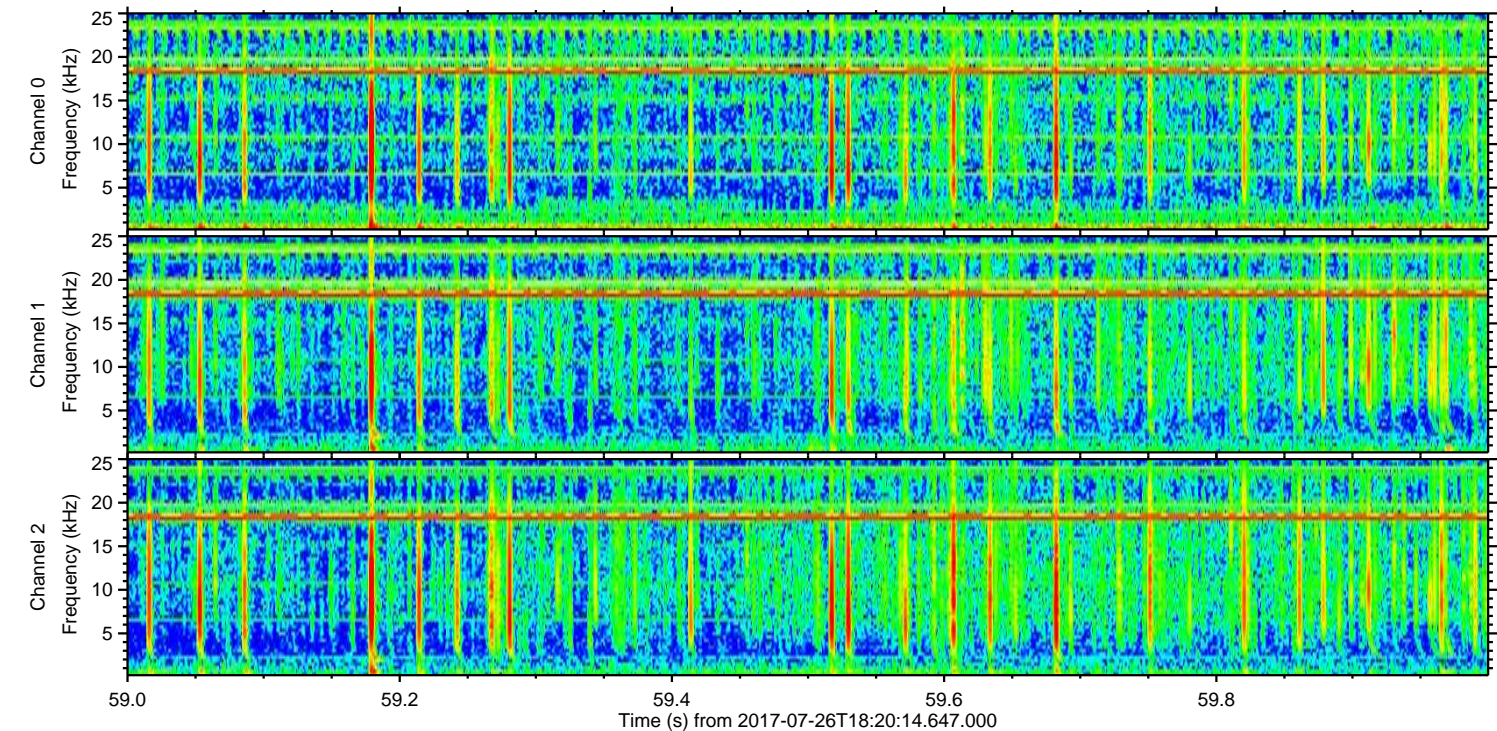
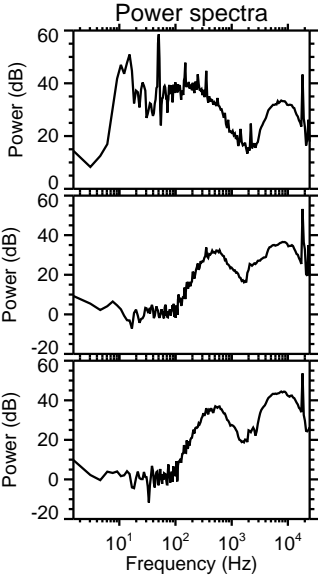
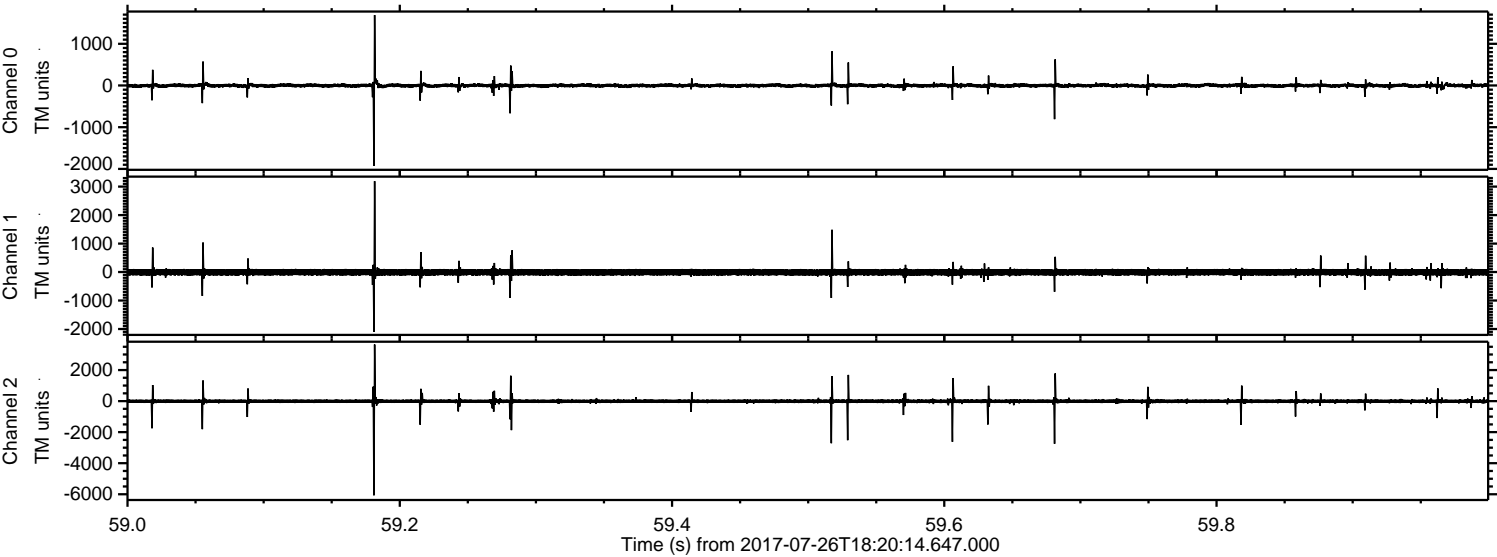

Channel 0  
mn: -1926  
mx: 1689  
 $\mu$ : -1.7  
 $\sigma$ : 31.4

Channel 1  
mn: -2103  
mx: 3192  
 $\mu$ : -8.9  
 $\sigma$ : 70.8

Channel 2  
mn: -6066  
mx: 3642  
 $\mu$ : -9.9  
 $\sigma$ : 92.4



ELMAVAN 3D WAVEFORMS (Measured data sampled at 50 kHz) 51000 packets of 144 samples from 2017-07-26T18:20:14.647.000. Part 139/147

Processed Wed Jul 26 20:27:36 2017 by ELM ver.2012-10-06 from 001\_\_elm20170726\_182013\_\_dat00.bin

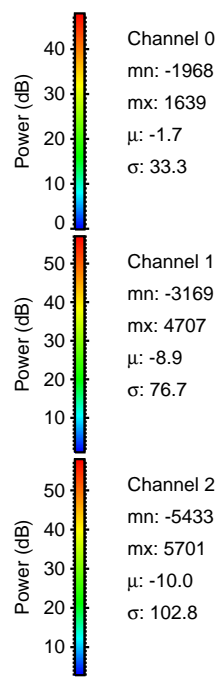
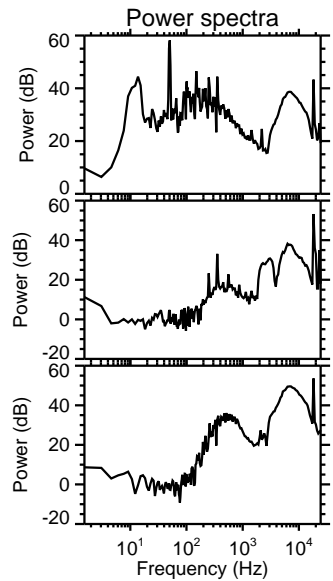
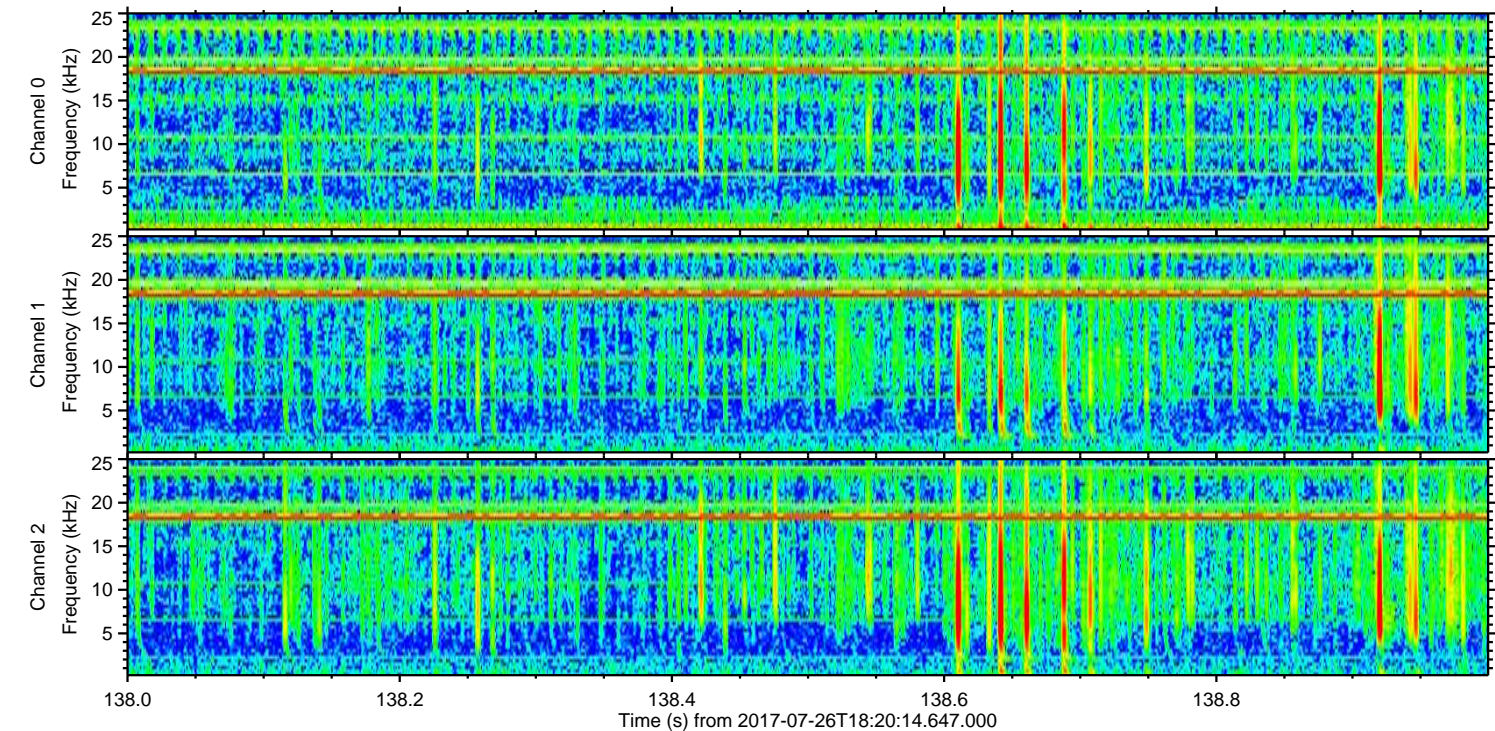
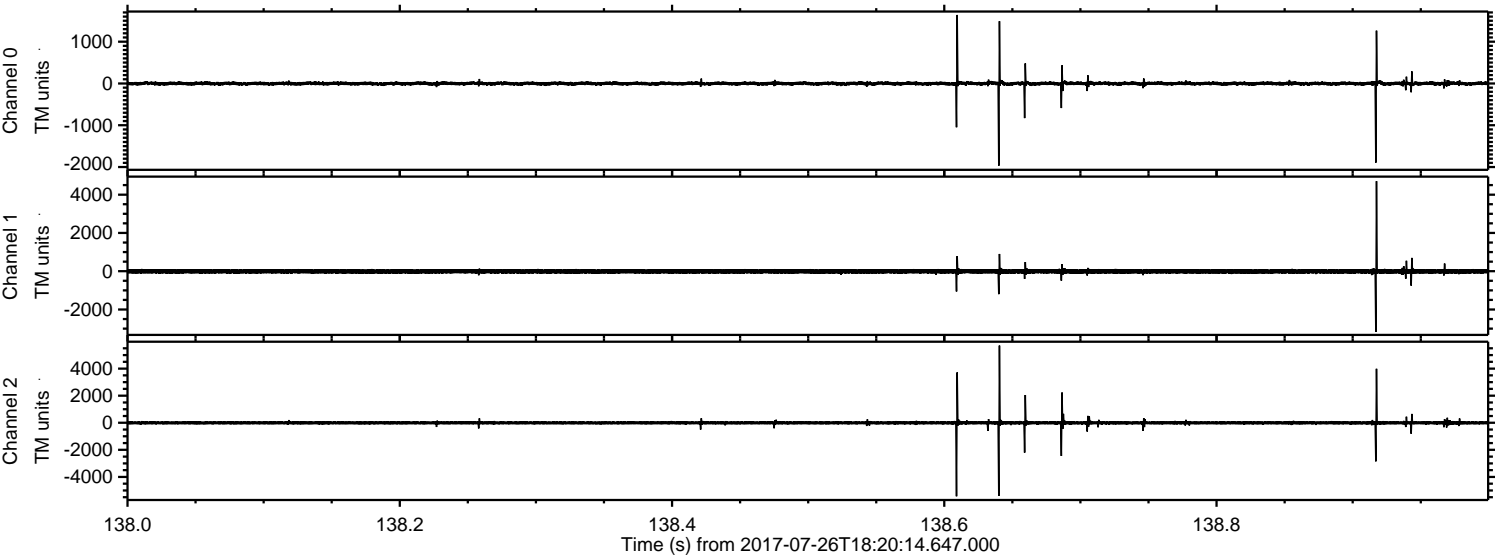



ELMAVAN 3D WAVEFORMS (Measured data sampled at 50 kHz) 51000 packets of 144 samples from 2017-07-26T18:20:14.647.000. Part 131/147

Processed Wed Jul 26 20:27:37 2017 by ELM ver.2012-10-06 from 001\_\_elm20170726\_182013\_\_dat00.bin

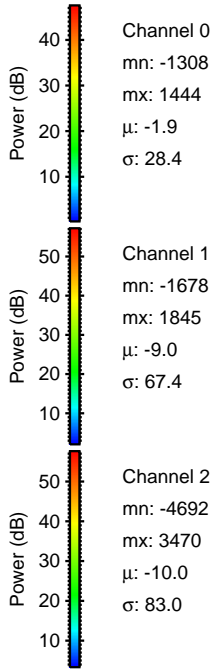
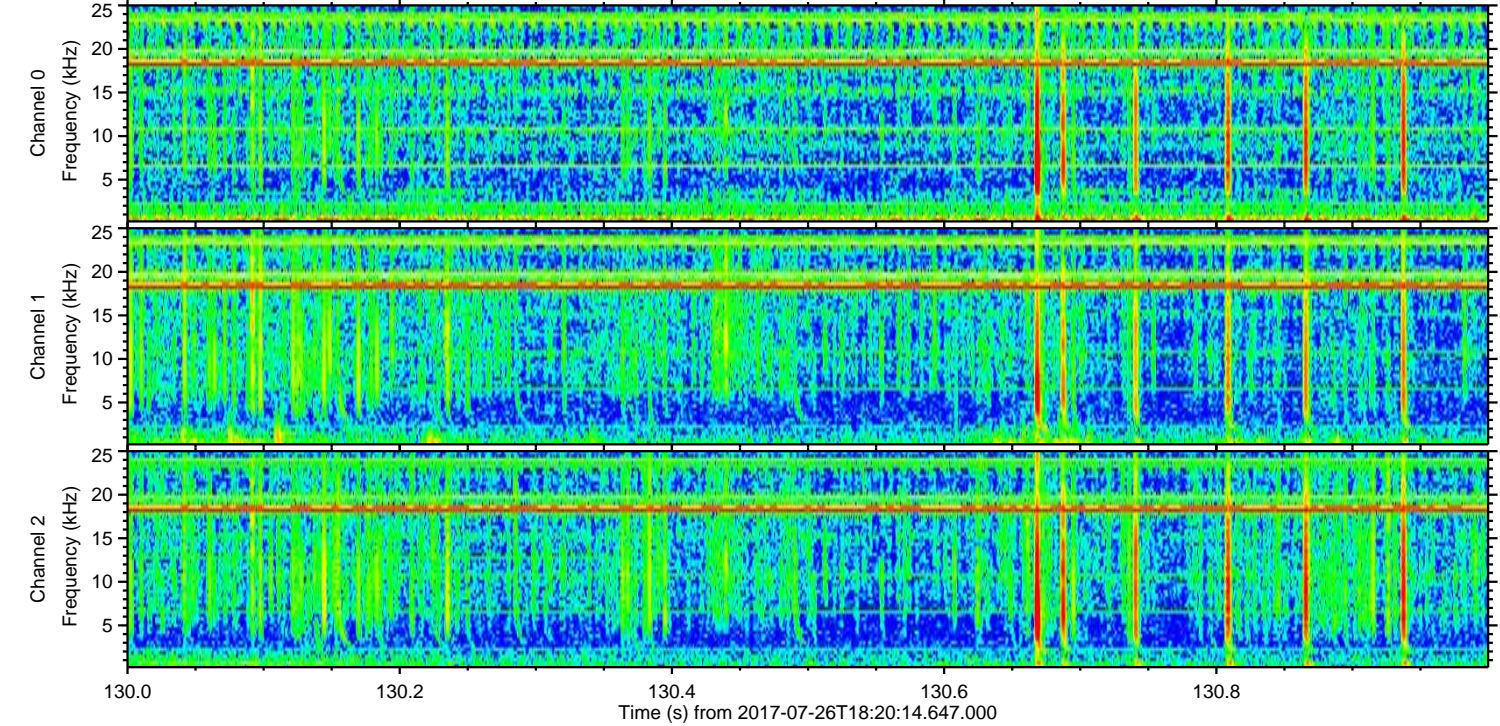
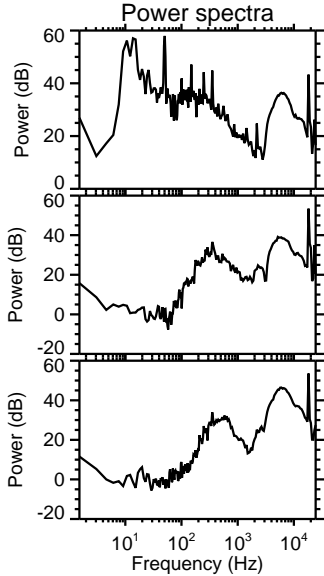
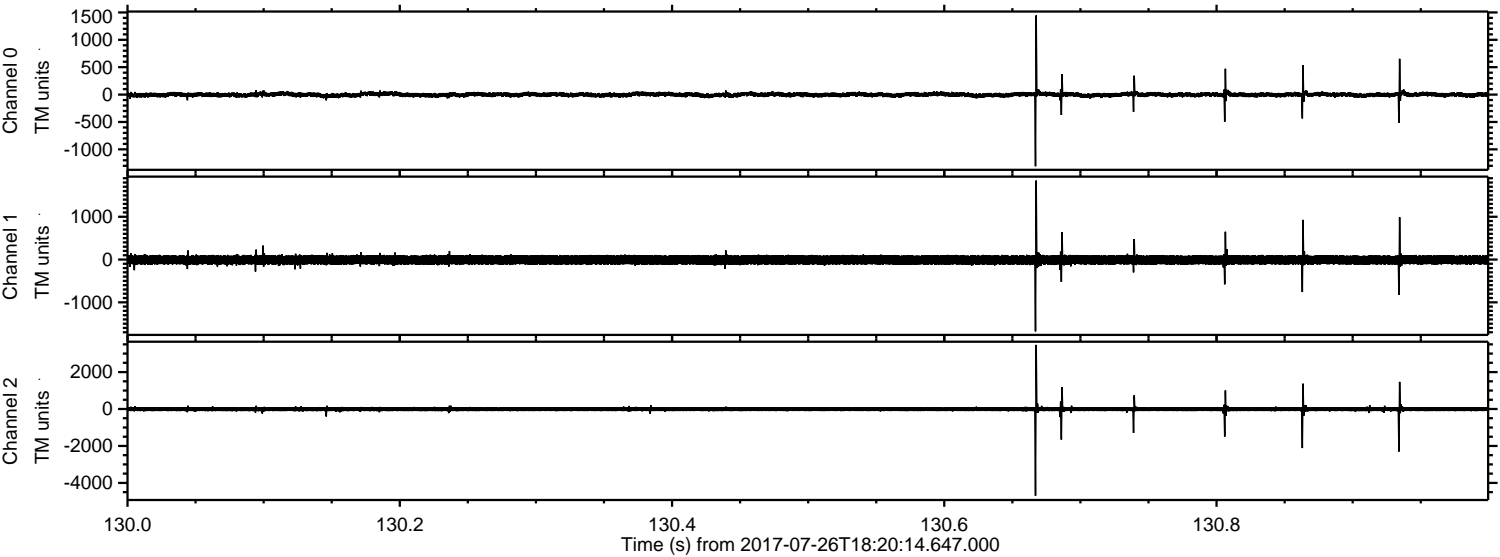



ELMAVAN 3D WAVEFORMS (Measured data sampled at 50 kHz) 51000 packets of 144 samples from 2017-07-26T18:20:14.647.000. Part 107/147

Processed Wed Jul 26 20:27:38 2017 by ELM ver.2012-10-06 from 001\_\_elm20170726\_182013\_\_dat00.bin

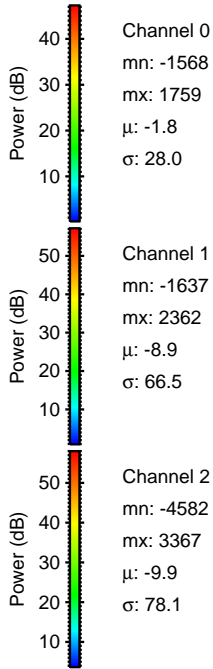
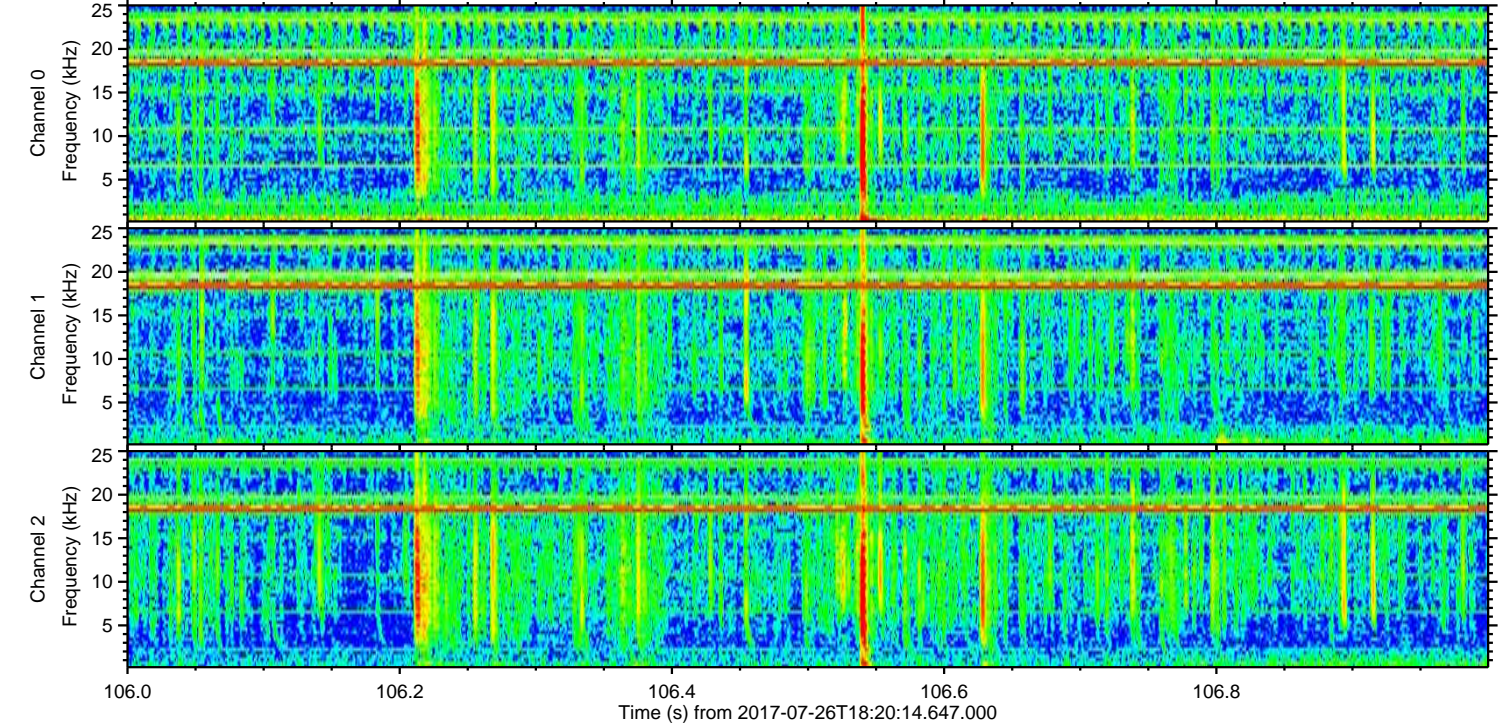
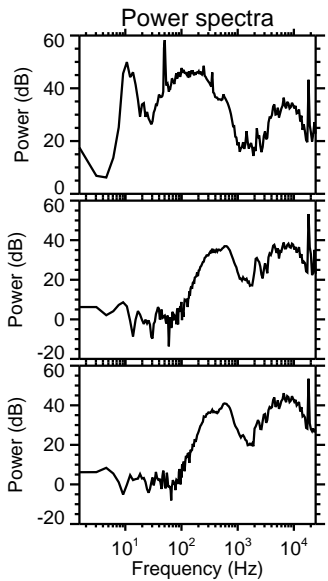
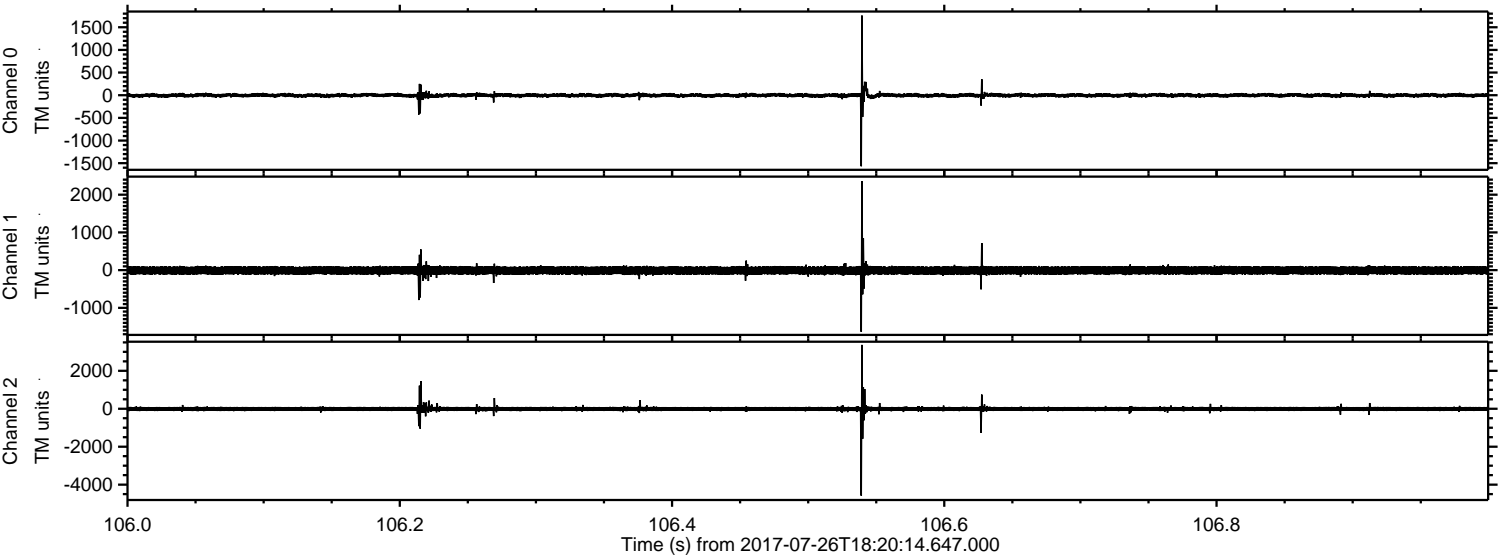



ELMAVAN 3D WAVEFORMS (Measured data sampled at 50 kHz) 51000 packets of 144 samples from 2017-07-26T18:20:14.647.000. Part 104/147

Processed Wed Jul 26 20:27:38 2017 by ELM ver.2012-10-06 from 001\_\_elm20170726\_182013\_\_dat00.bin

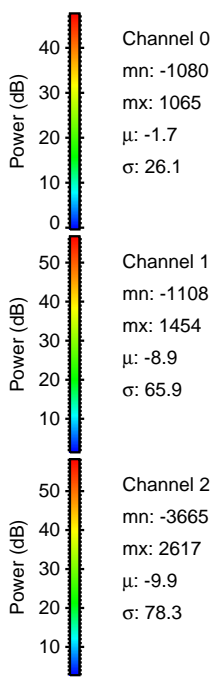
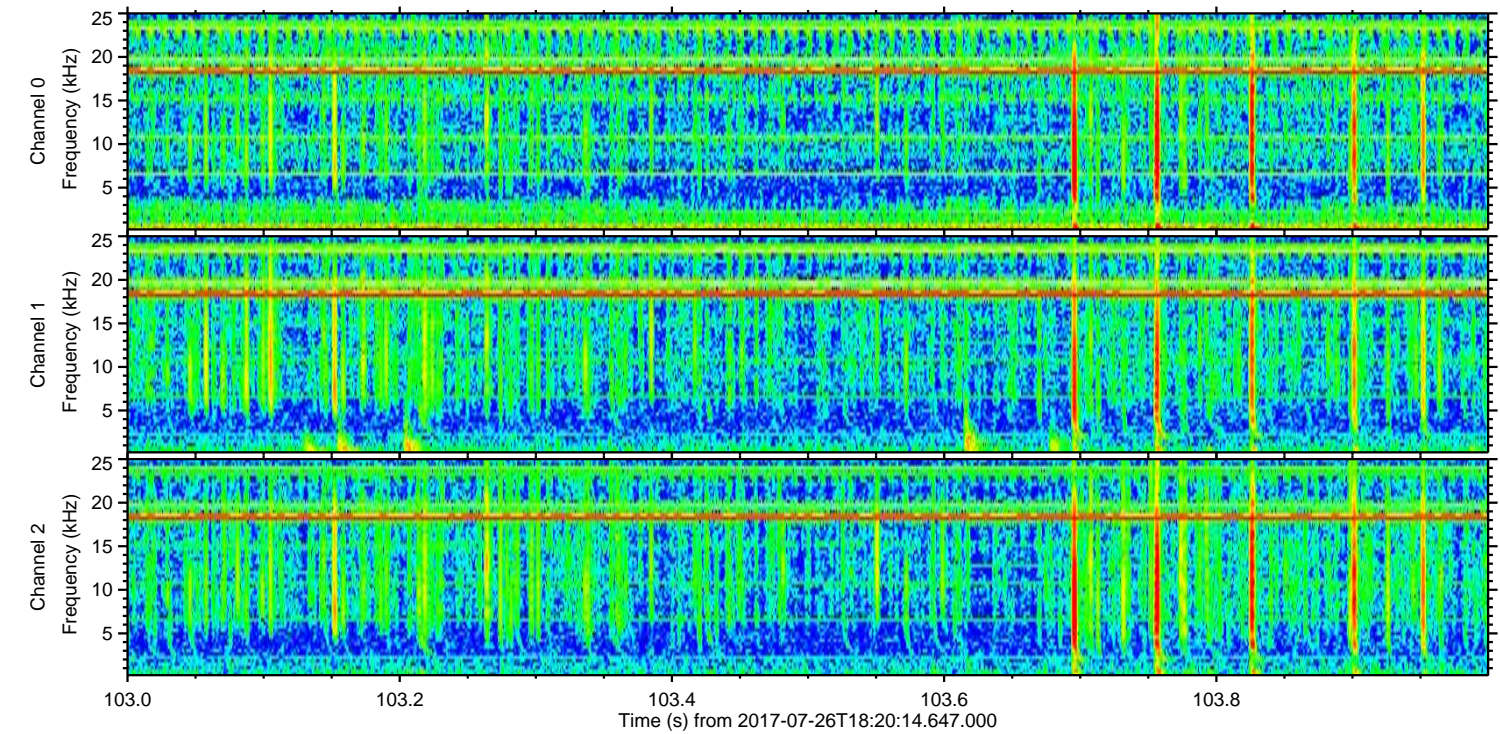
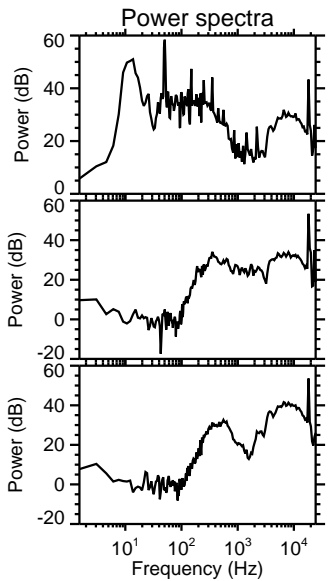
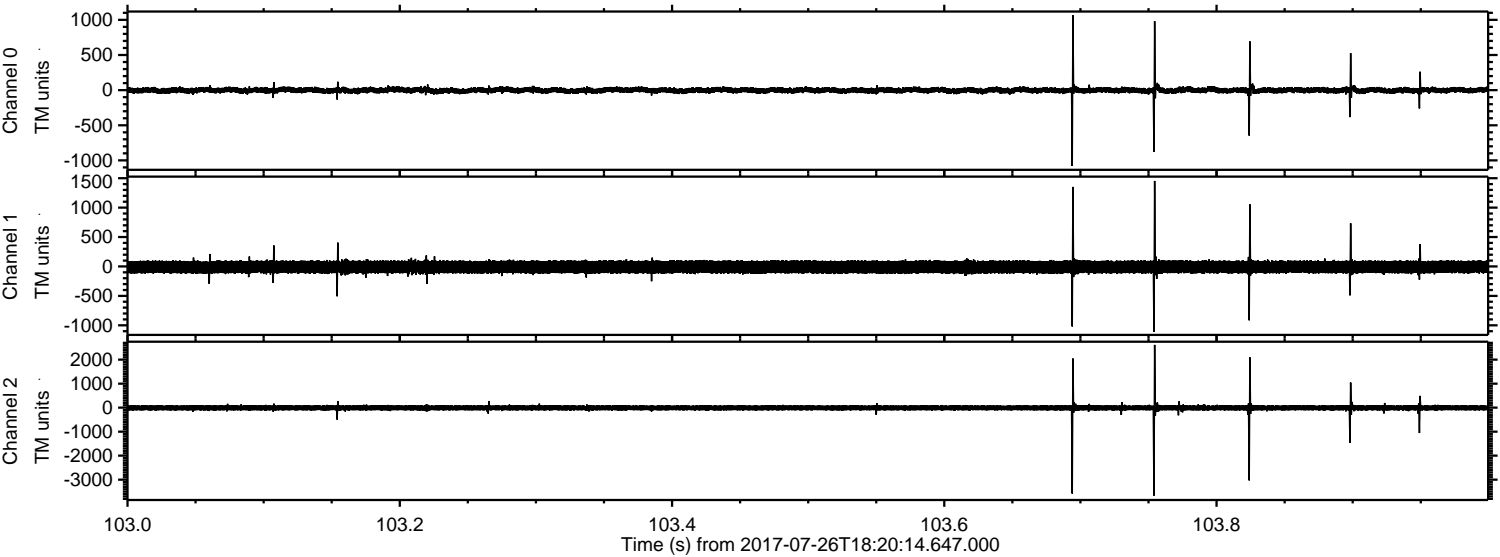

Channel 0  
mn: -1080  
mx: 1065  
 $\mu$ : -1.7  
 $\sigma$ : 26.1

Channel 1  
mn: -1108  
mx: 1454  
 $\mu$ : -8.9  
 $\sigma$ : 65.9

Channel 2  
mn: -3665  
mx: 2617  
 $\mu$ : -9.9  
 $\sigma$ : 78.3



Processed Wed Jul 26 20:27:39 2017 by ELM ver.2012-10-06 from 001\_\_elm20170726\_182013\_\_dat00.bin

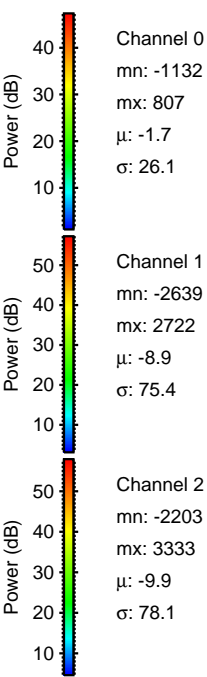
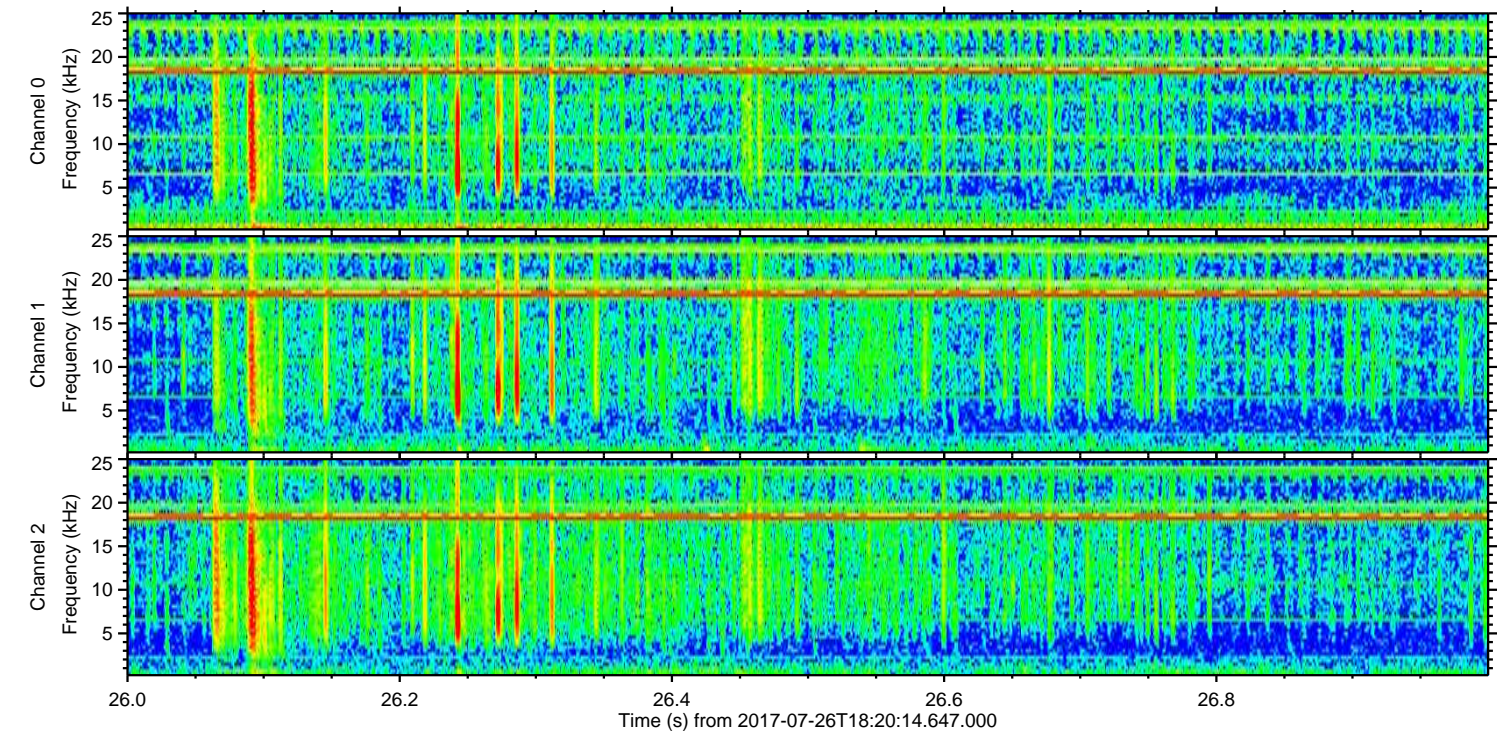
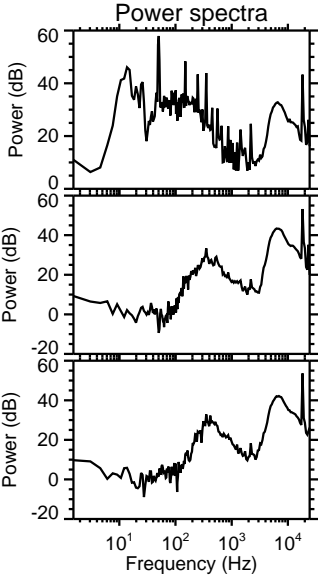
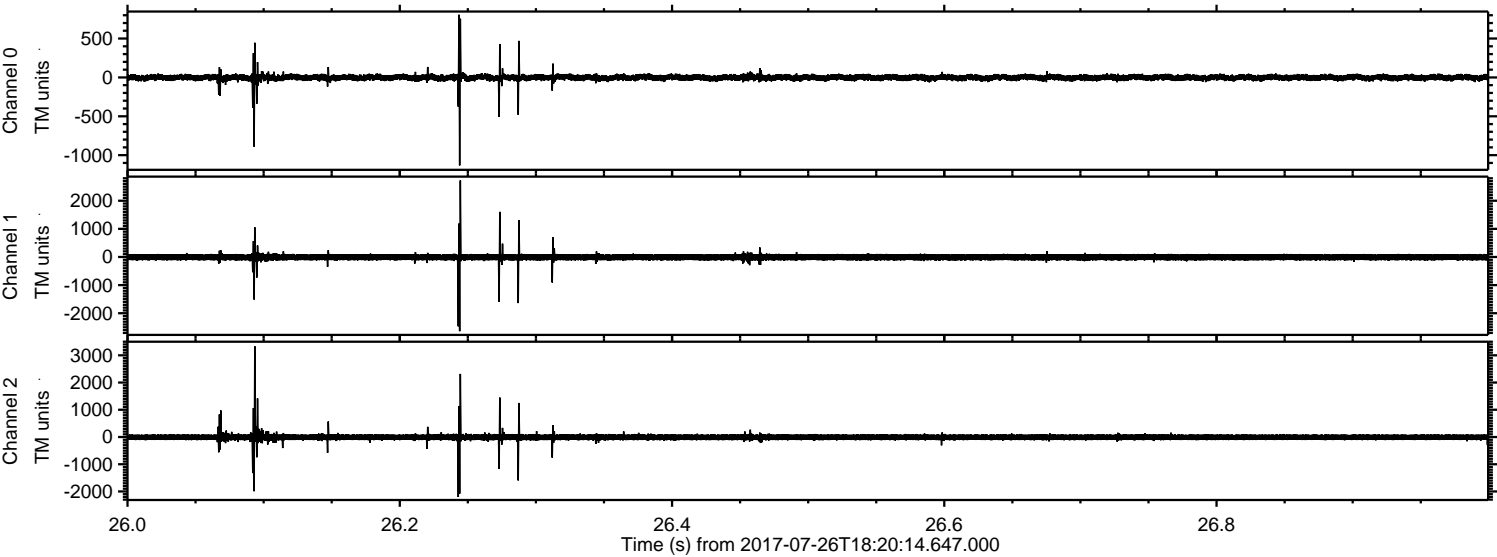

Channel 0  
mn: -1132  
mx: 807  
 $\mu$ : -1.7  
 $\sigma$ : 26.1

Channel 1  
mn: -2639  
mx: 2722  
 $\mu$ : -8.9  
 $\sigma$ : 75.4

Channel 2  
mn: -2203  
mx: 3333  
 $\mu$ : -9.9  
 $\sigma$ : 78.1



ELMAVAN 3D WAVEFORMS (Measured data sampled at 50 kHz) 51000 packets of 144 samples from 2017-07-26T18:20:14.647.000. Part 19/147

Processed Wed Jul 26 20:27:40 2017 by ELM ver.2012-10-06 from 001\_\_elm20170726\_182013\_\_dat00.bin

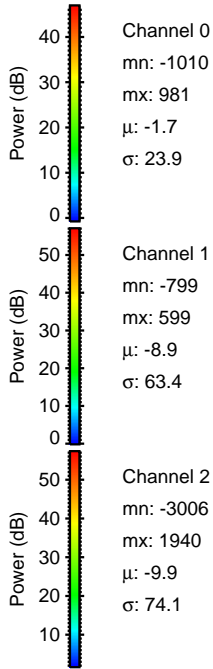
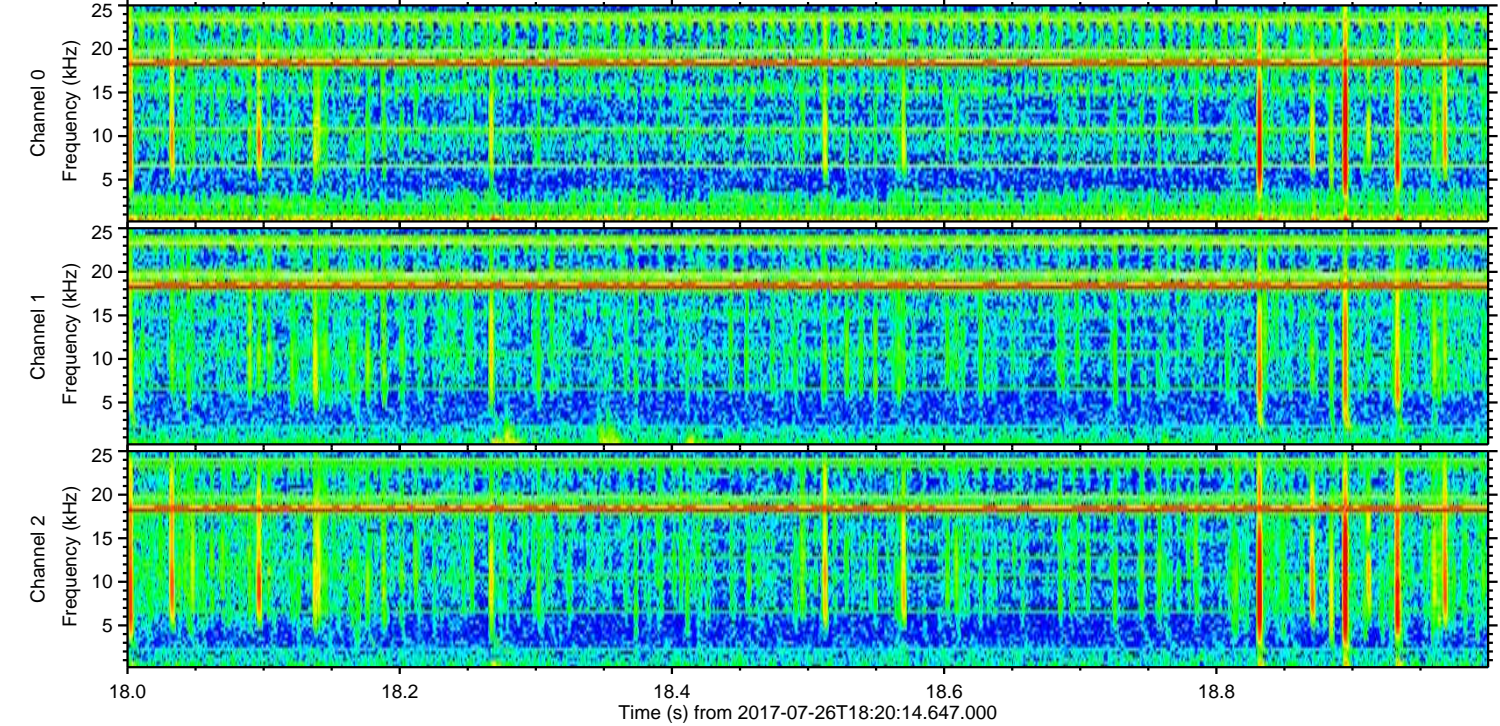
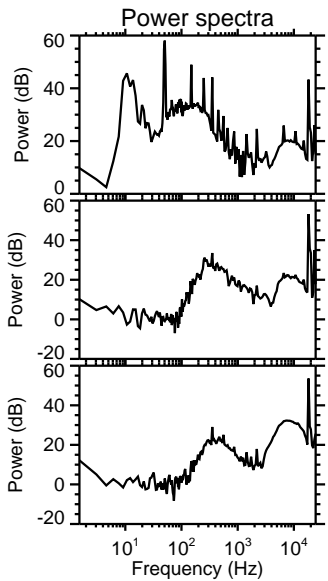
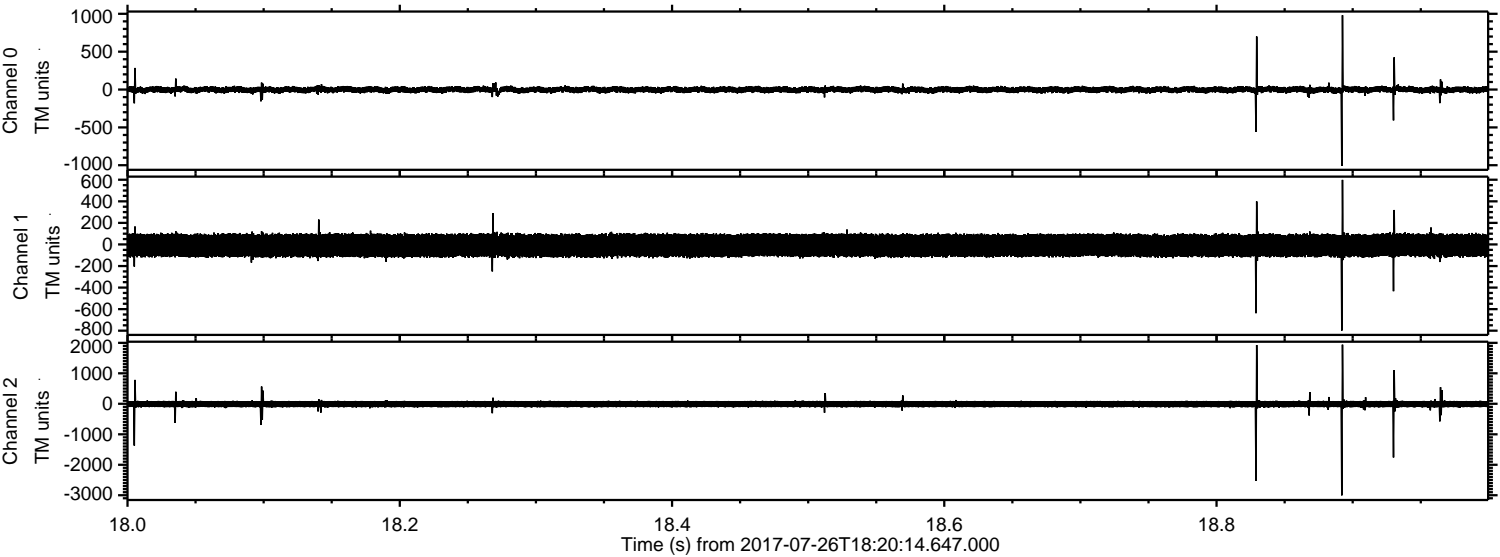



Processed Wed Jul 26 20:27:40 2017 by ELM ver.2012-10-06 from 001\_\_elm20170726\_182013\_\_dat00.bin

