

# ELMAVAN 3D WAVEFORMS (Measured data sampled at 50 kHz) 51000 packets of 144 samples from 2017-07-26T17:25:12.430.000.

Processed Wed Jul 26 19:33:01 2017 by ELM ver.2012-10-06 from 001\_\_elm20170726\_172511\_\_dat00.bin

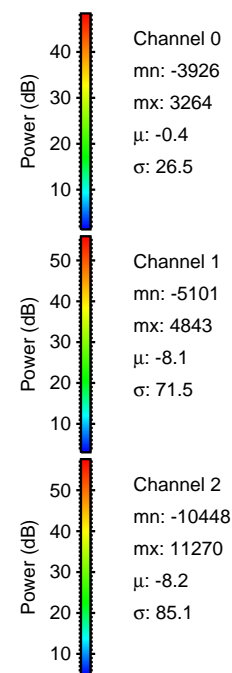

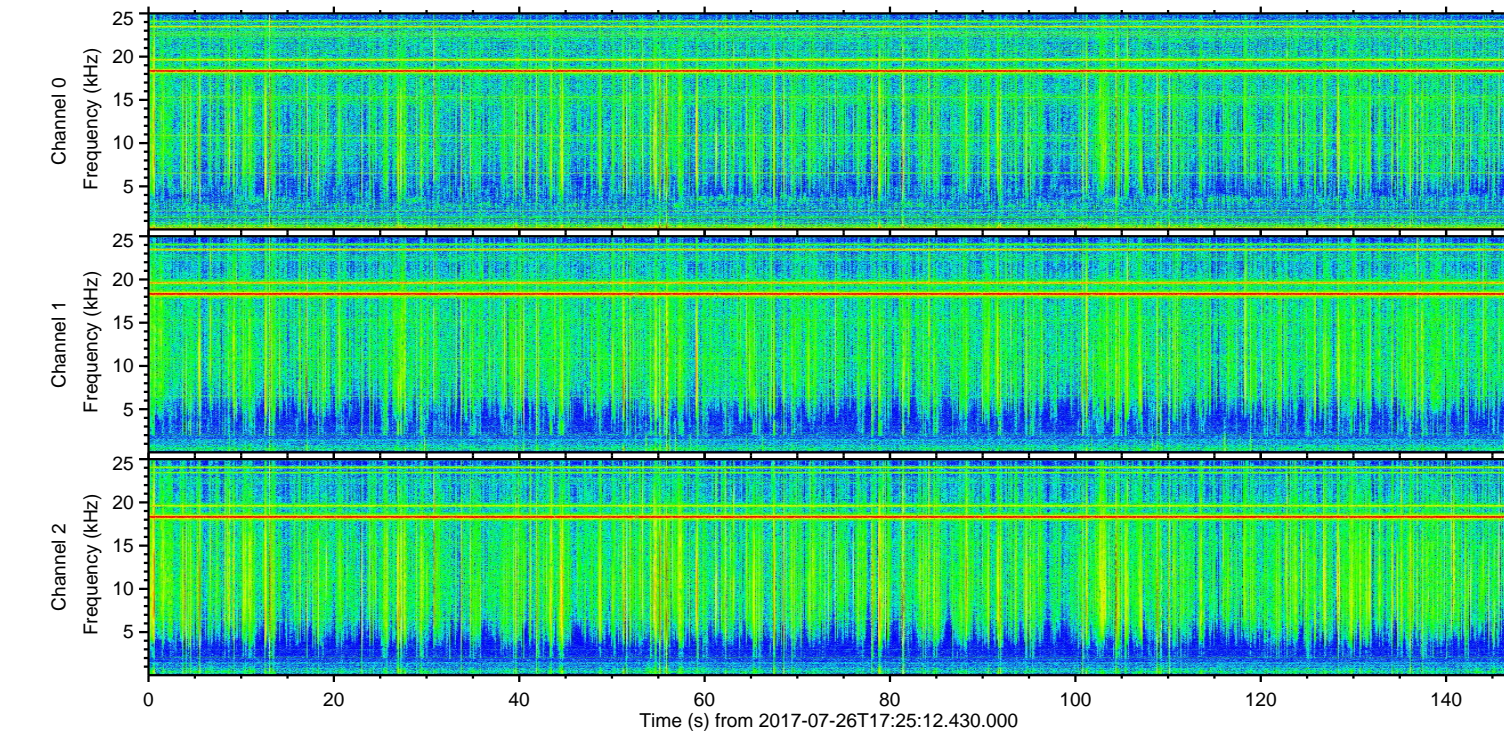
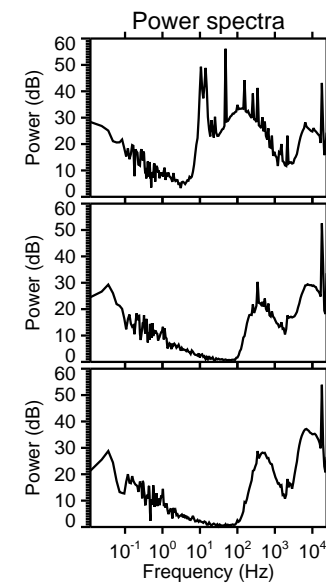
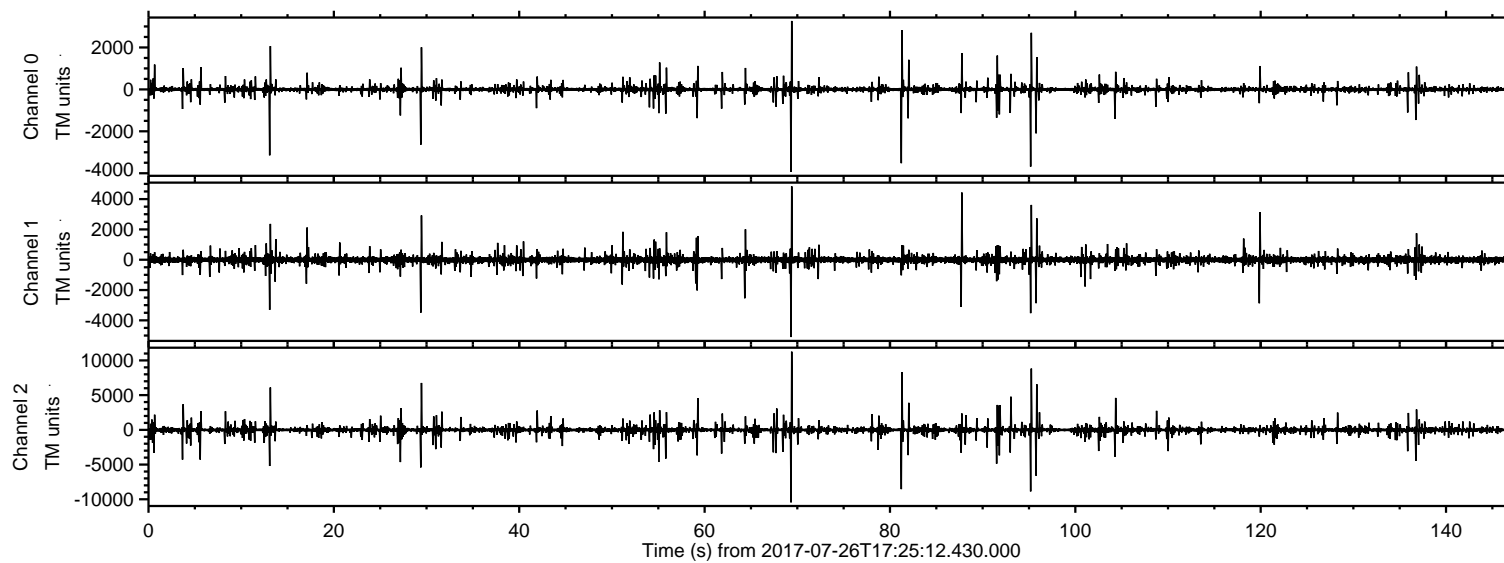

Processed Wed Jul 26 19:33:07 2017 by ELM ver.2012-10-06 from 001\_\_elm20170726\_172511\_\_dat00.bin

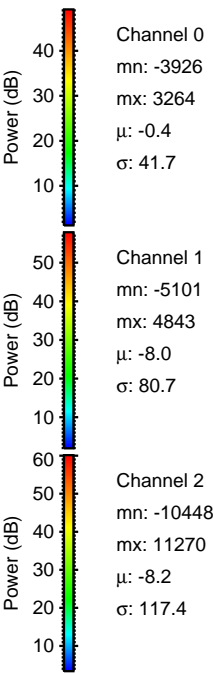
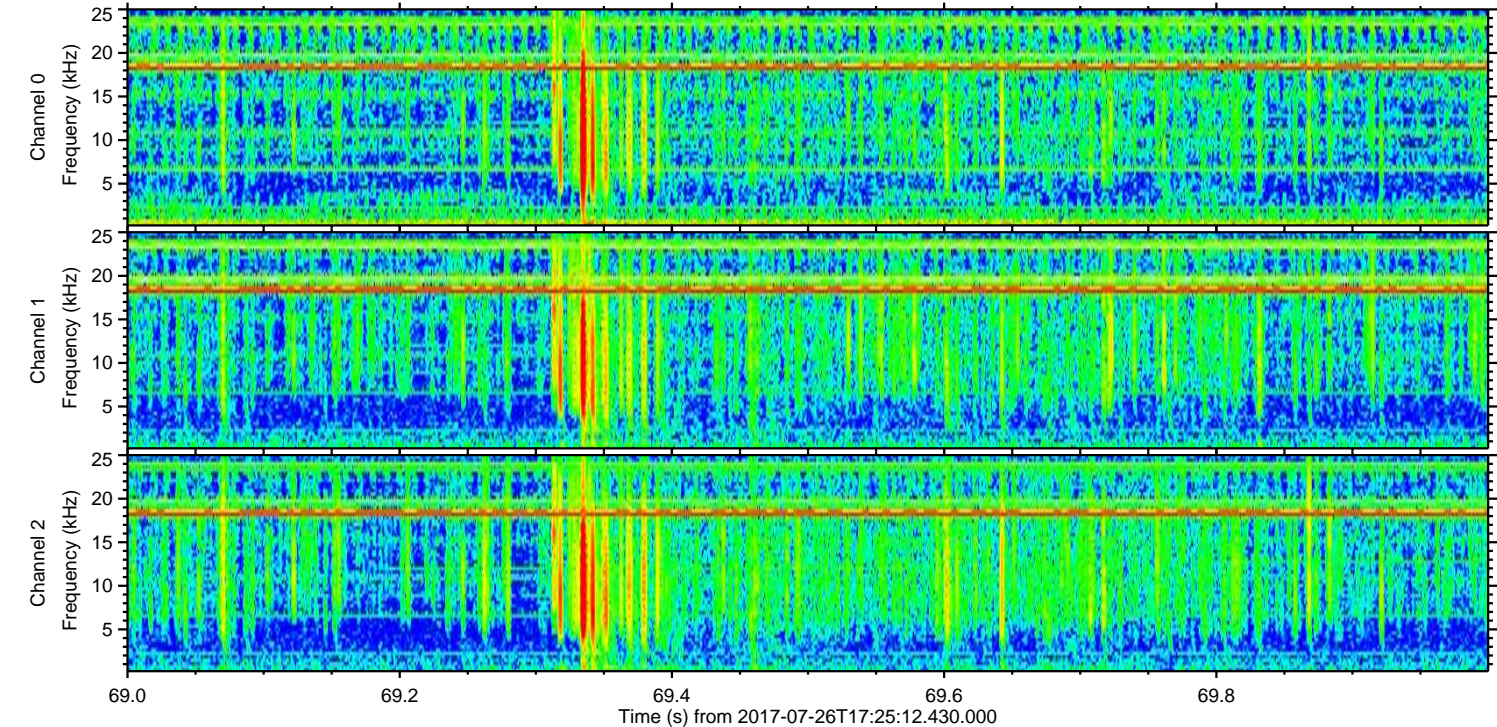
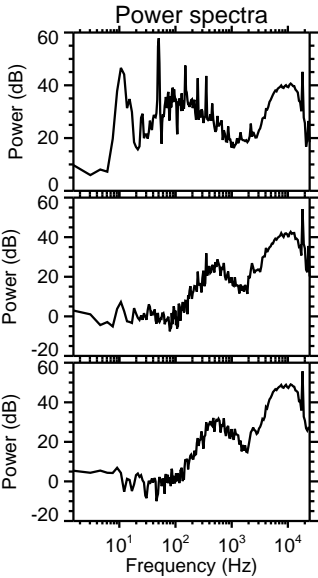
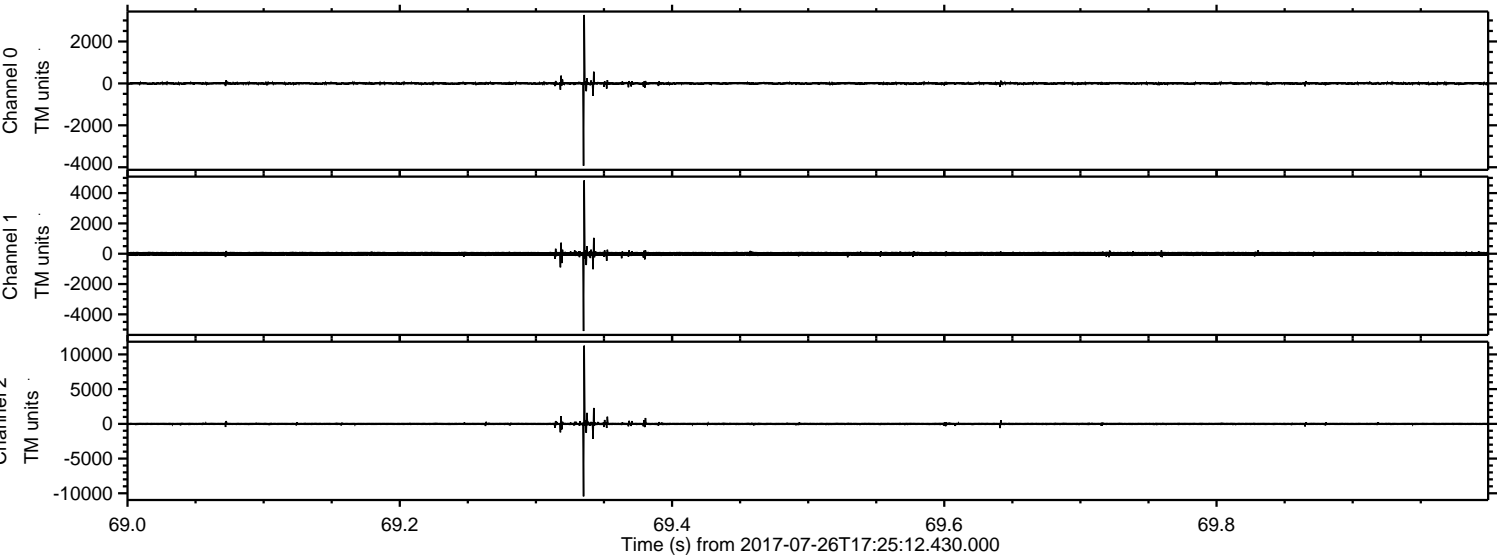



Processed Wed Jul 26 19:33:08 2017 by ELM ver.2012-10-06 from 001\_\_elm20170726\_172511\_\_dat00.bin

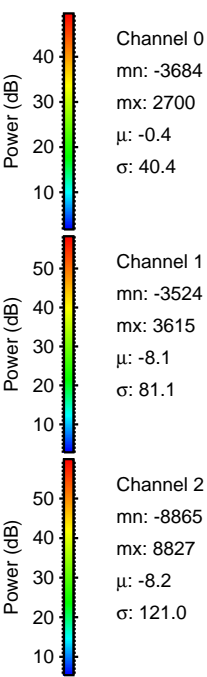
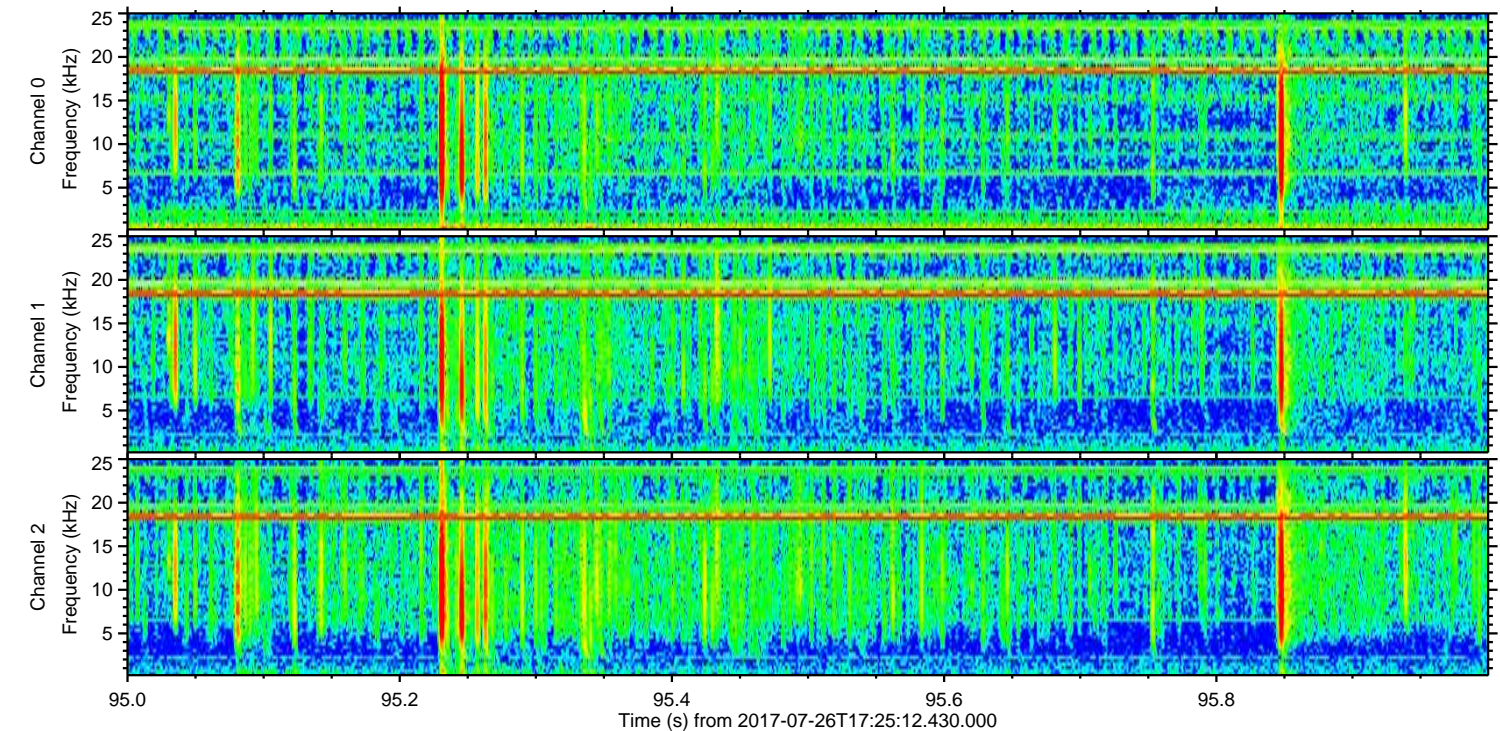
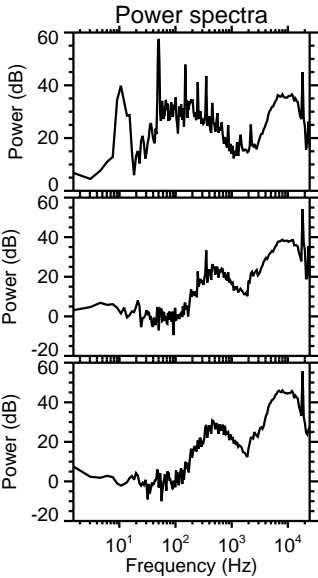
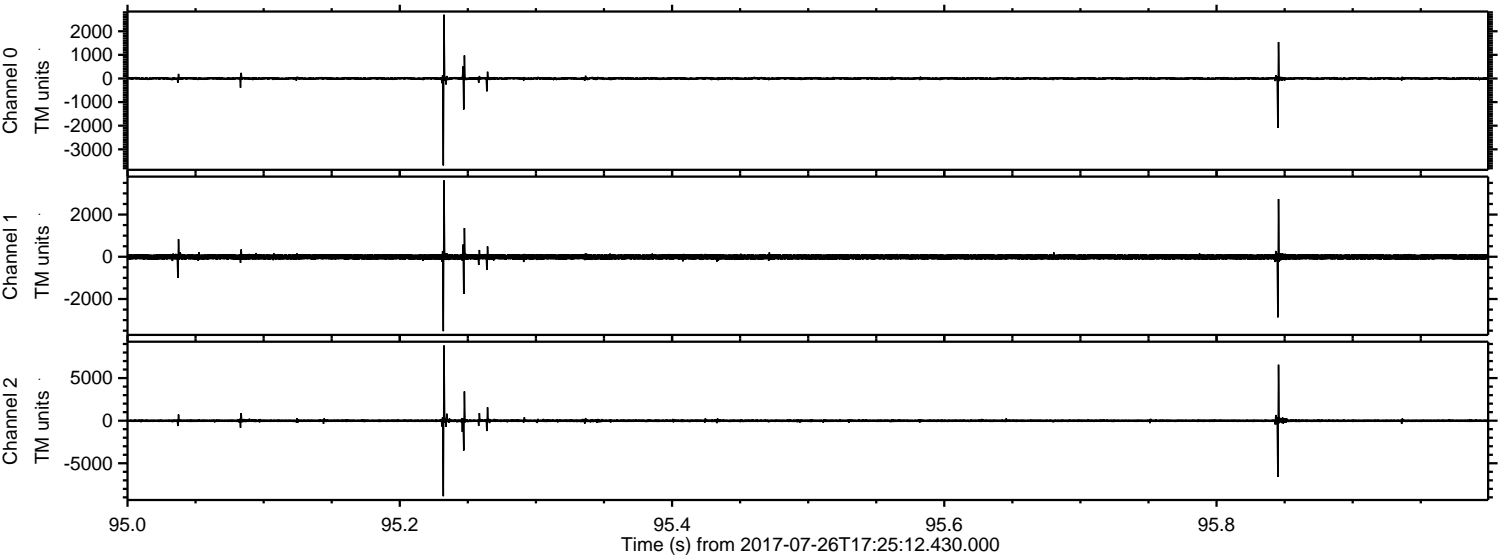



Processed Wed Jul 26 19:33:09 2017 by ELM ver.2012-10-06 from 001\_\_elm20170726\_172511\_\_dat00.bin

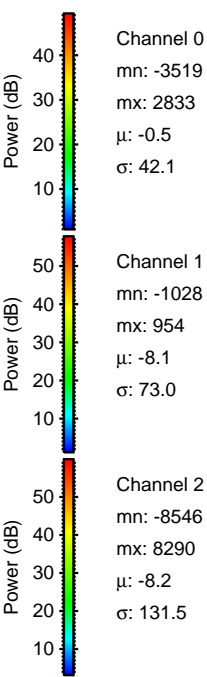
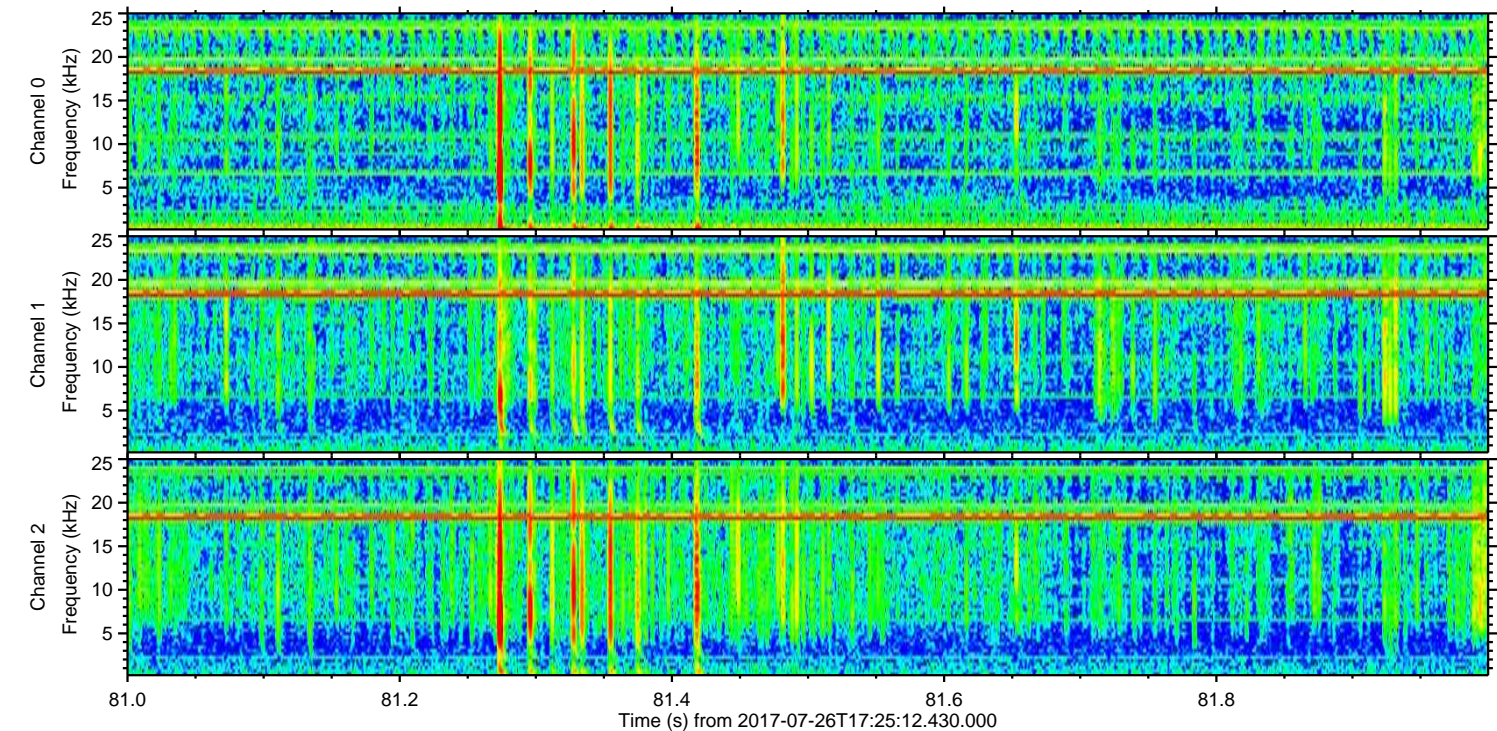
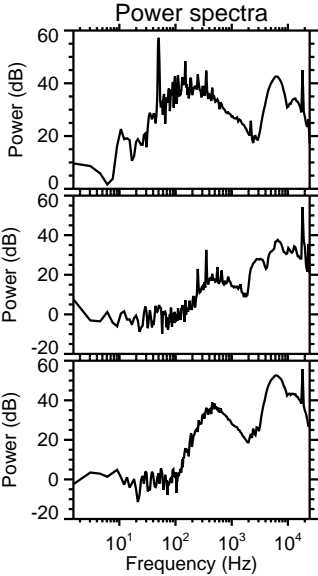
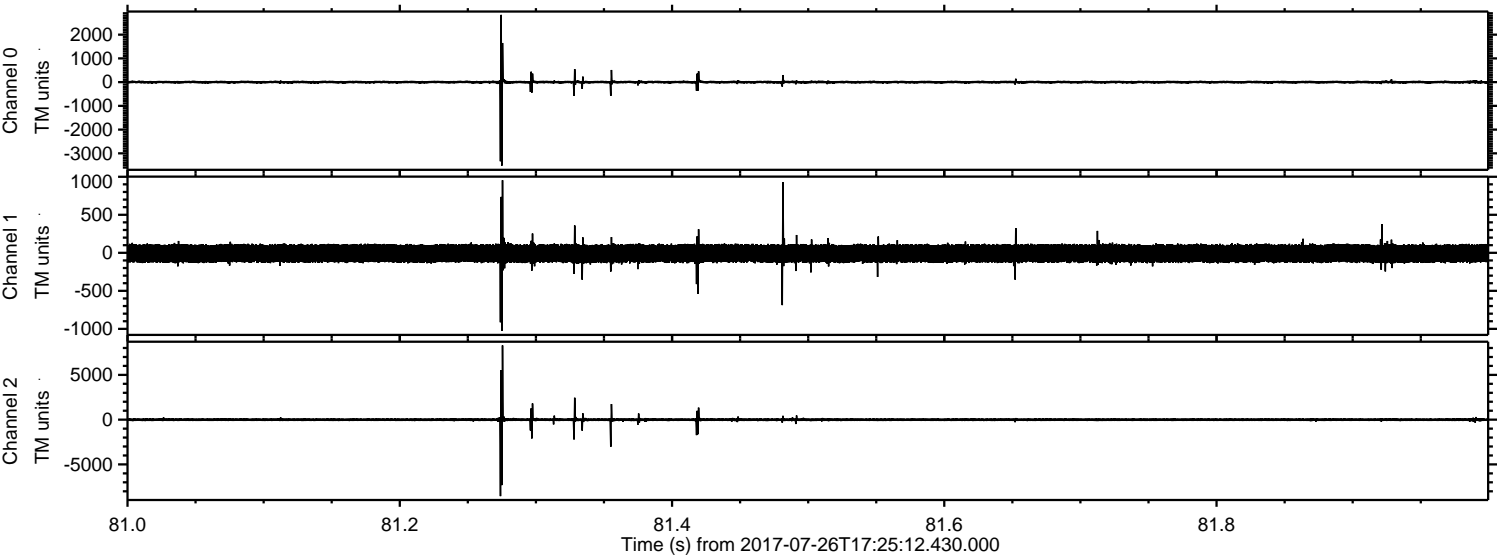



Processed Wed Jul 26 19:33:09 2017 by ELM ver.2012-10-06 from 001\_\_elm20170726\_172511\_\_dat00.bin

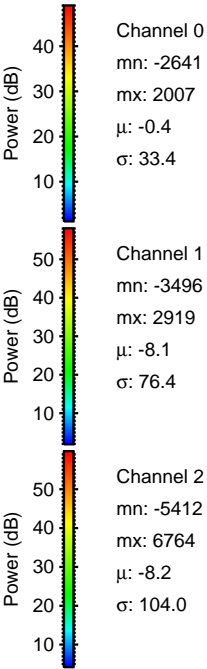
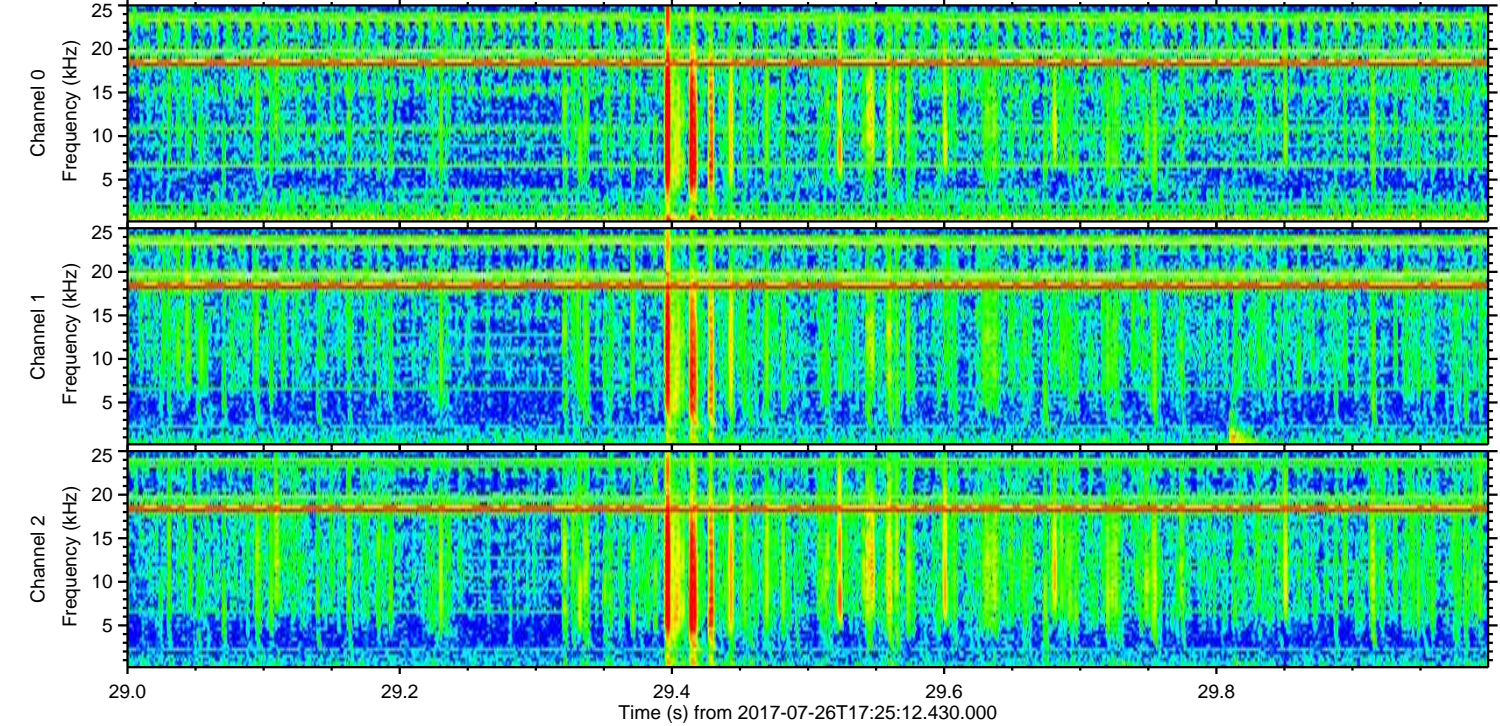
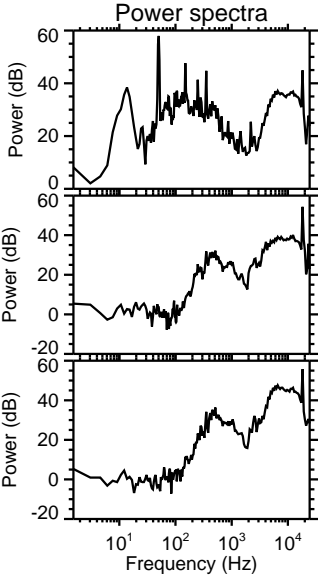
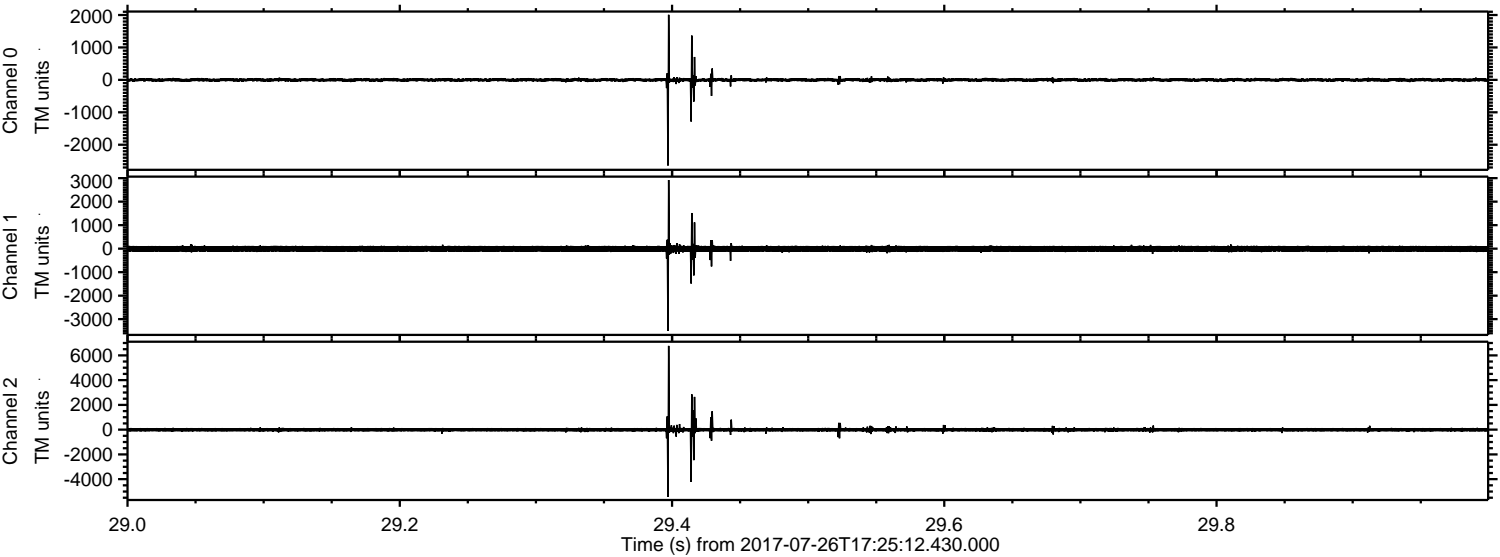



ELMAVAN 3D WAVEFORMS (Measured data sampled at 50 kHz) 51000 packets of 144 samples from 2017-07-26T17:25:12.430.000. Part 14/147

Processed Wed Jul 26 19:33:10 2017 by ELM ver.2012-10-06 from 001\_\_elm20170726\_172511\_\_dat00.bin

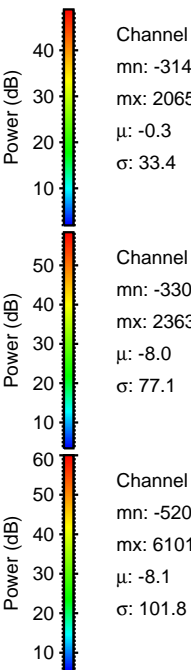
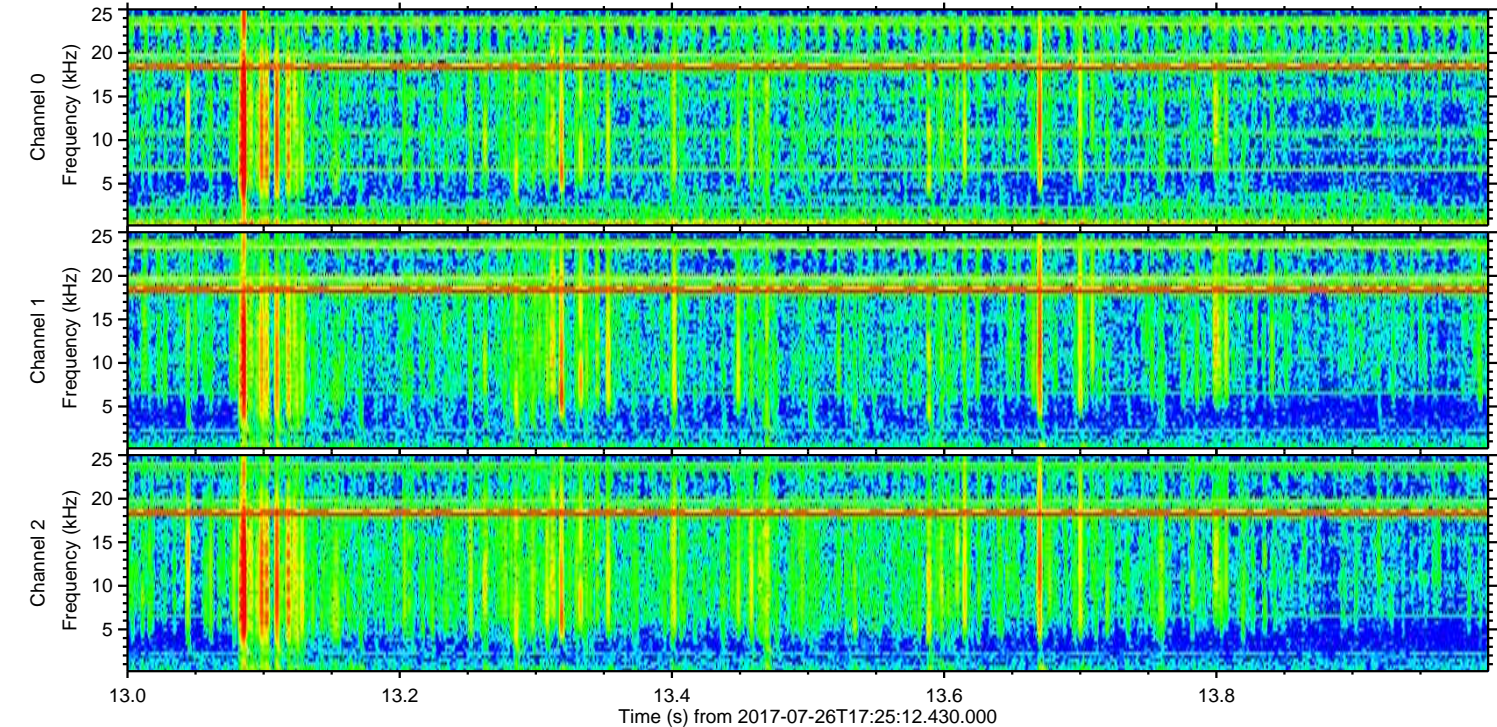
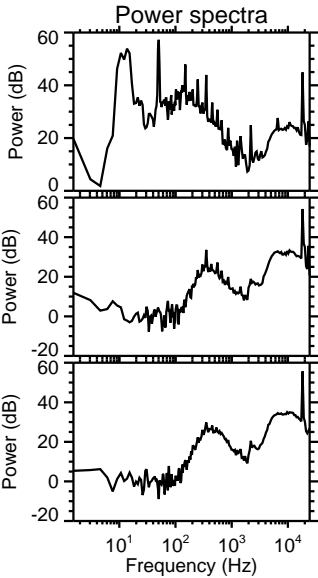
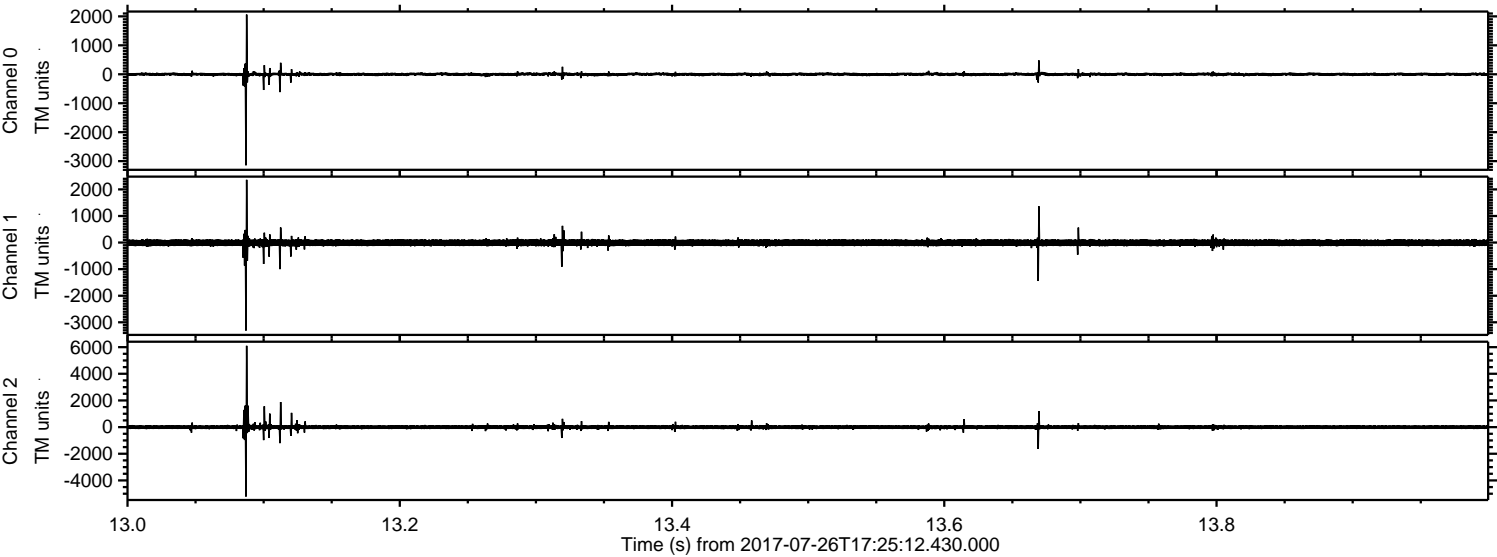



Processed Wed Jul 26 19:33:11 2017 by ELM ver.2012-10-06 from 001\_\_elm20170726\_172511\_\_dat00.bin

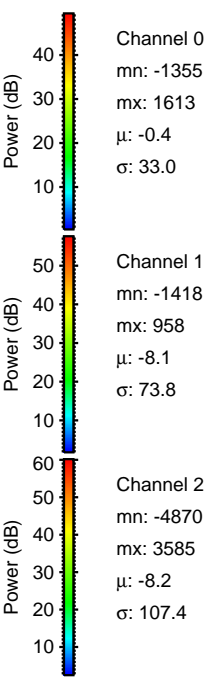
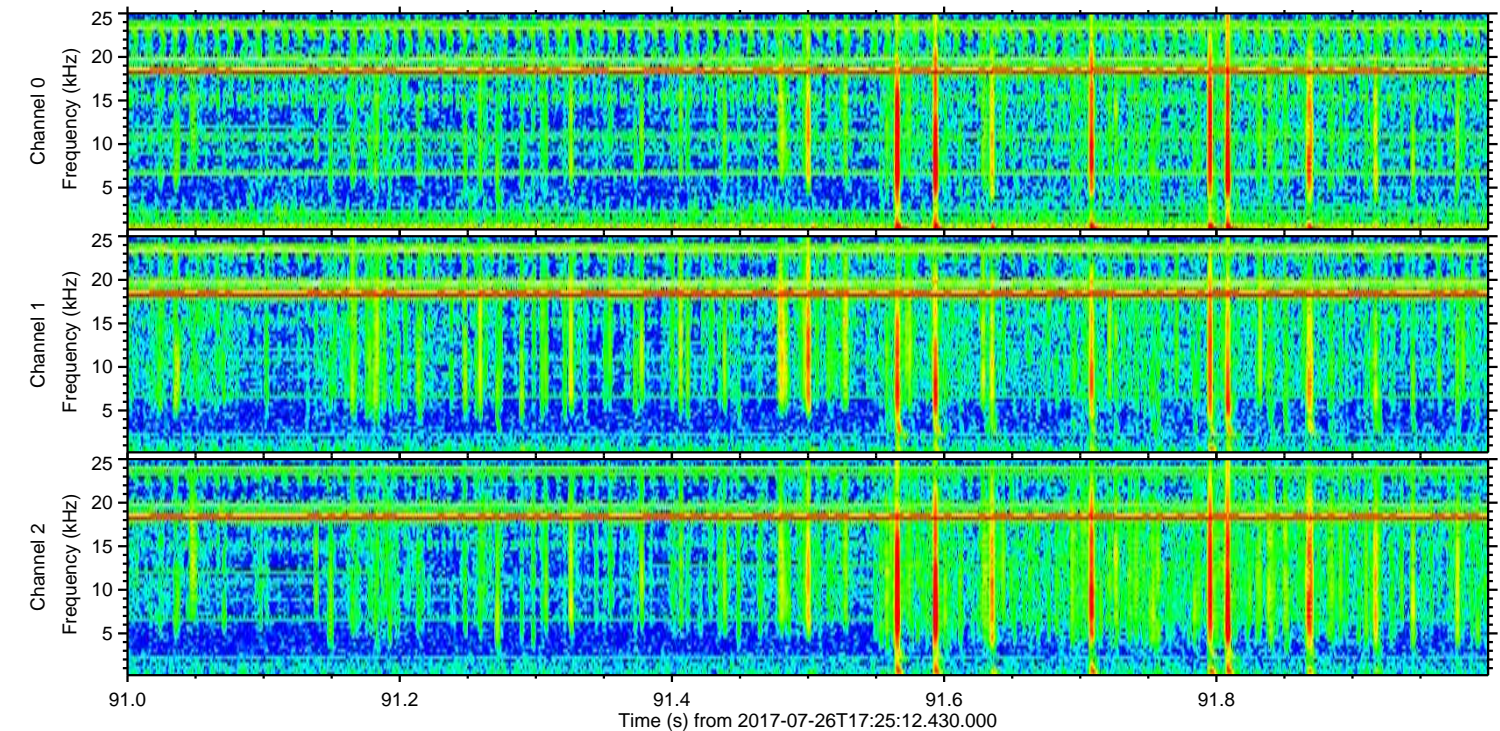
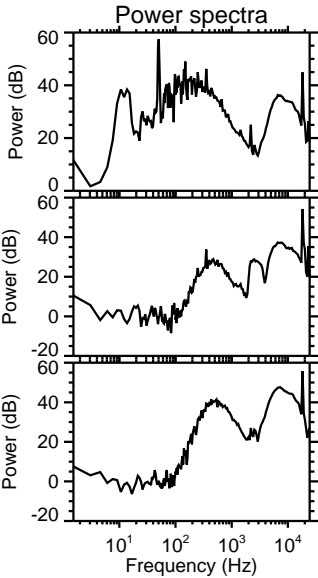
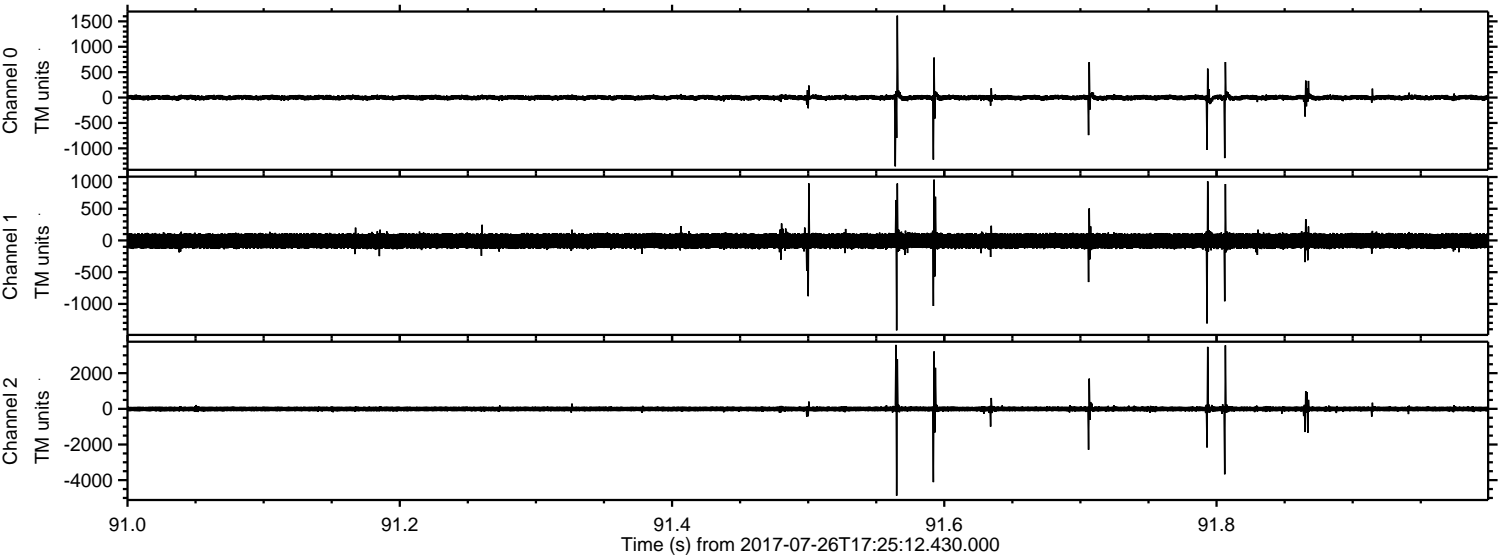



Processed Wed Jul 26 19:33:12 2017 by ELM ver.2012-10-06 from 001\_\_elm20170726\_172511\_\_dat00.bin

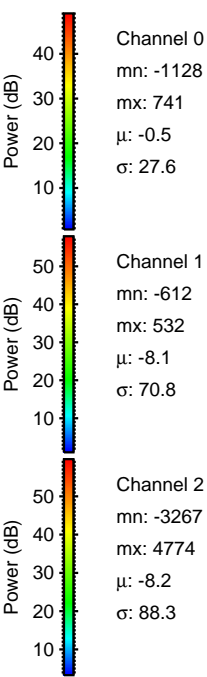
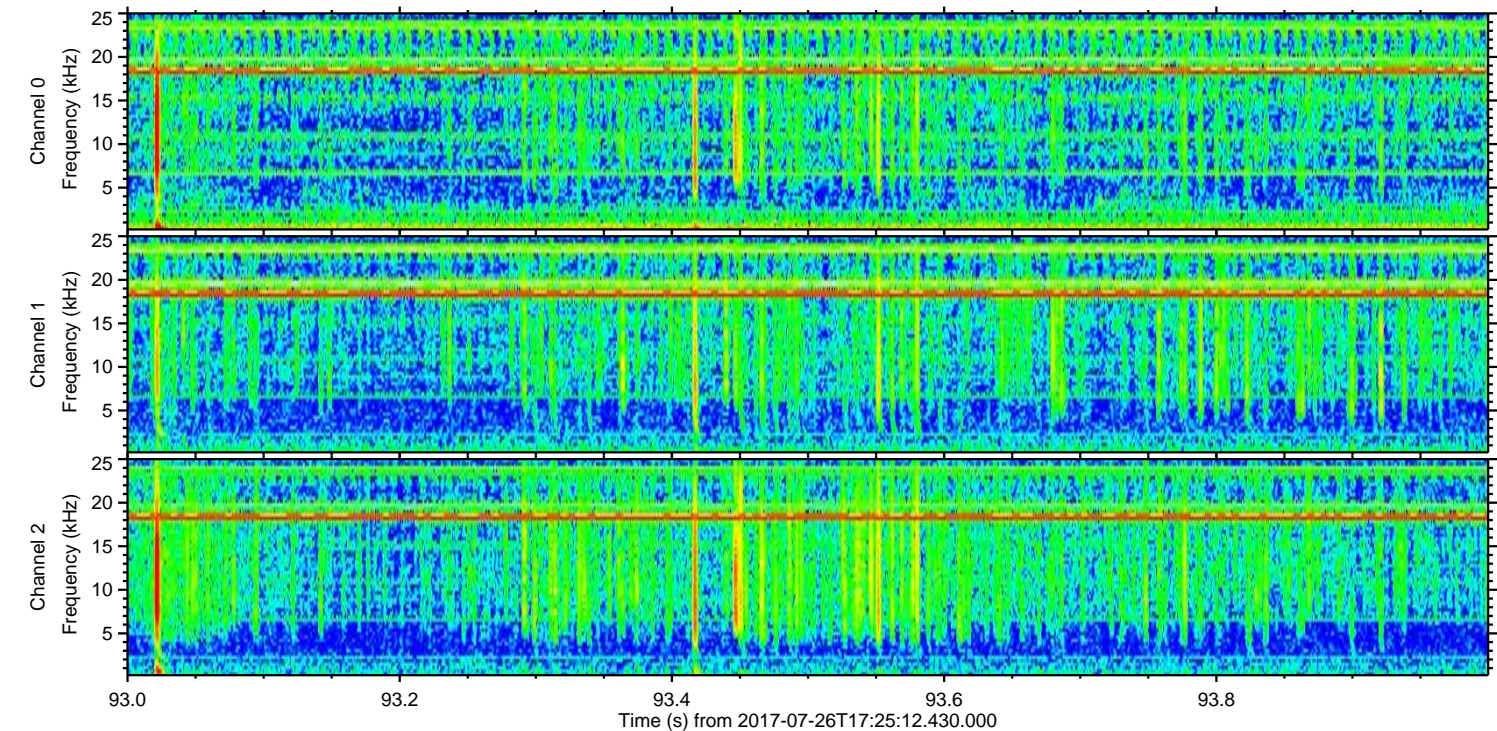
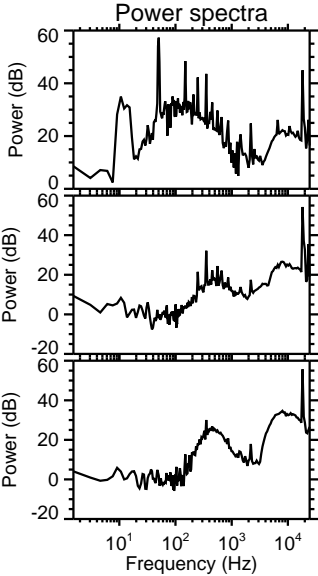
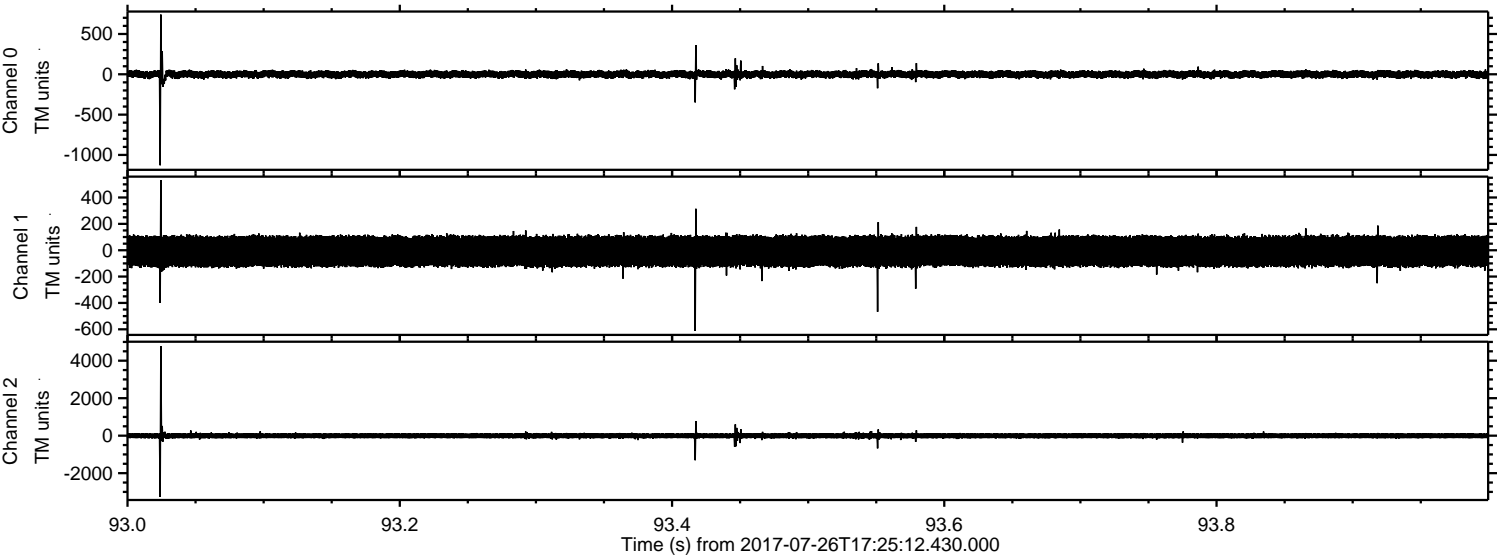



Processed Wed Jul 26 19:33:12 2017 by ELM ver.2012-10-06 from 001\_\_elm20170726\_172511\_\_dat00.bin

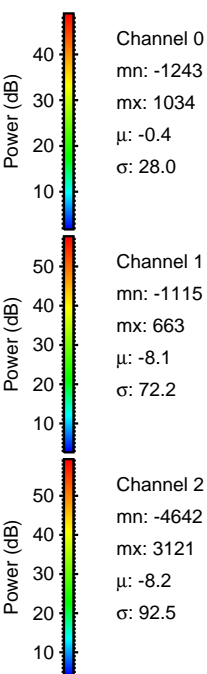
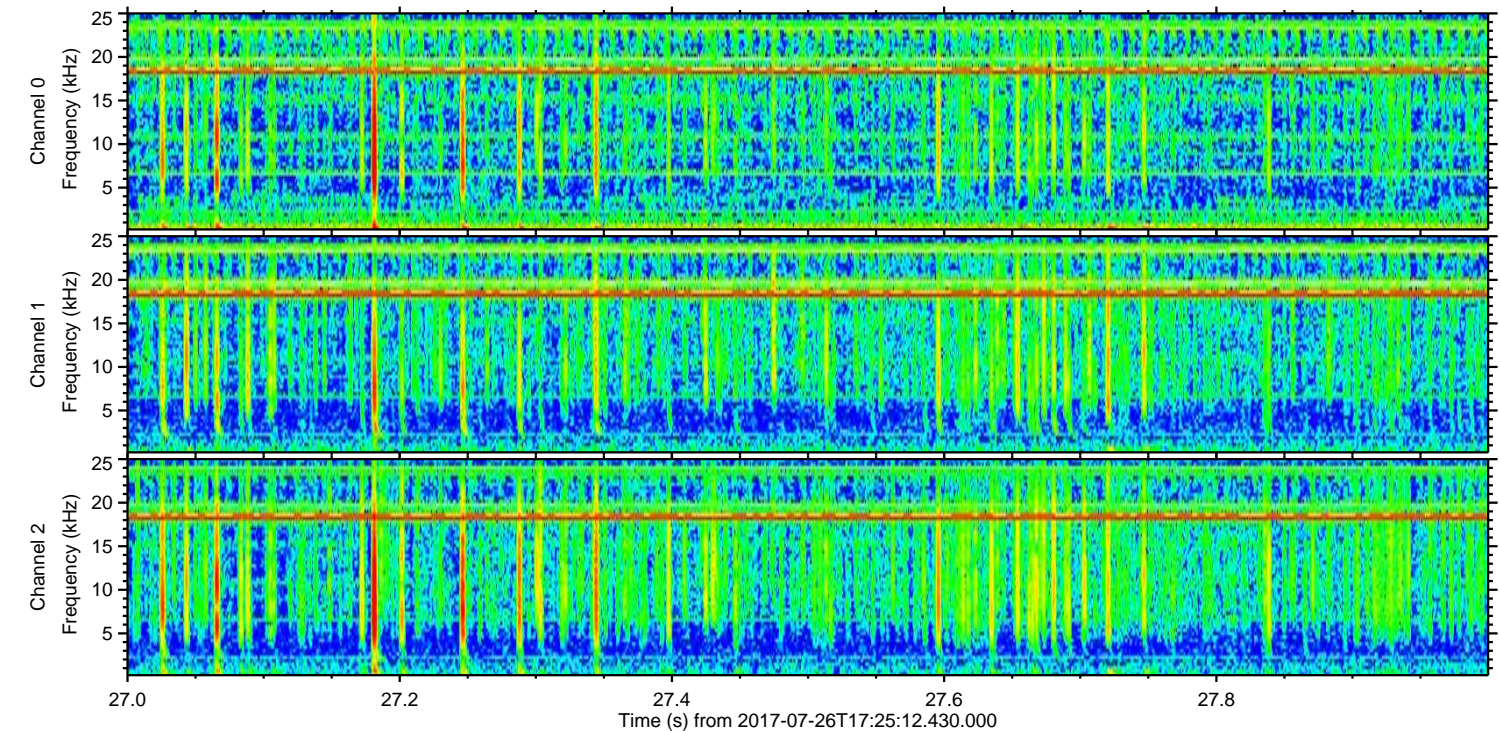
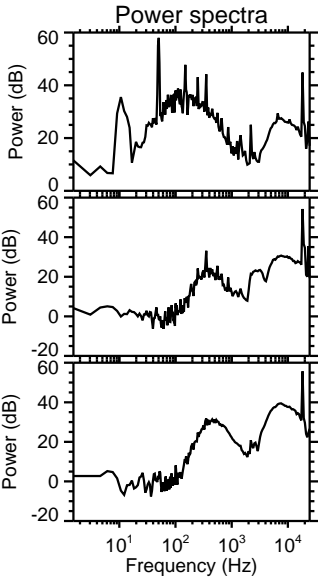
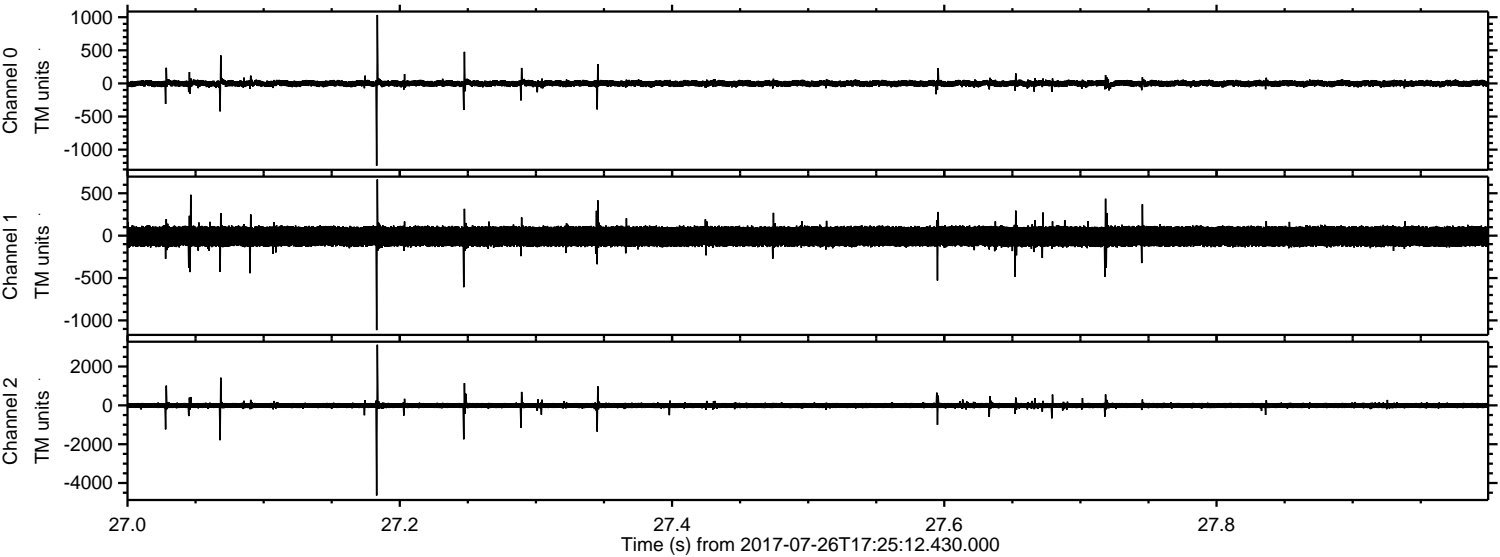



Processed Wed Jul 26 19:33:13 2017 by ELM ver.2012-10-06 from 001\_\_elm20170726\_172511\_\_dat00.bin

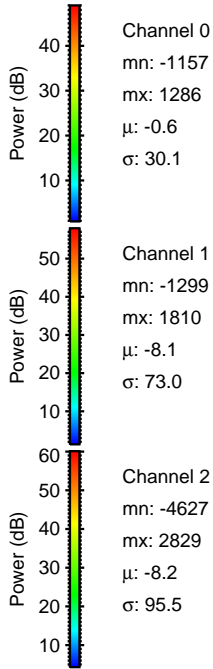
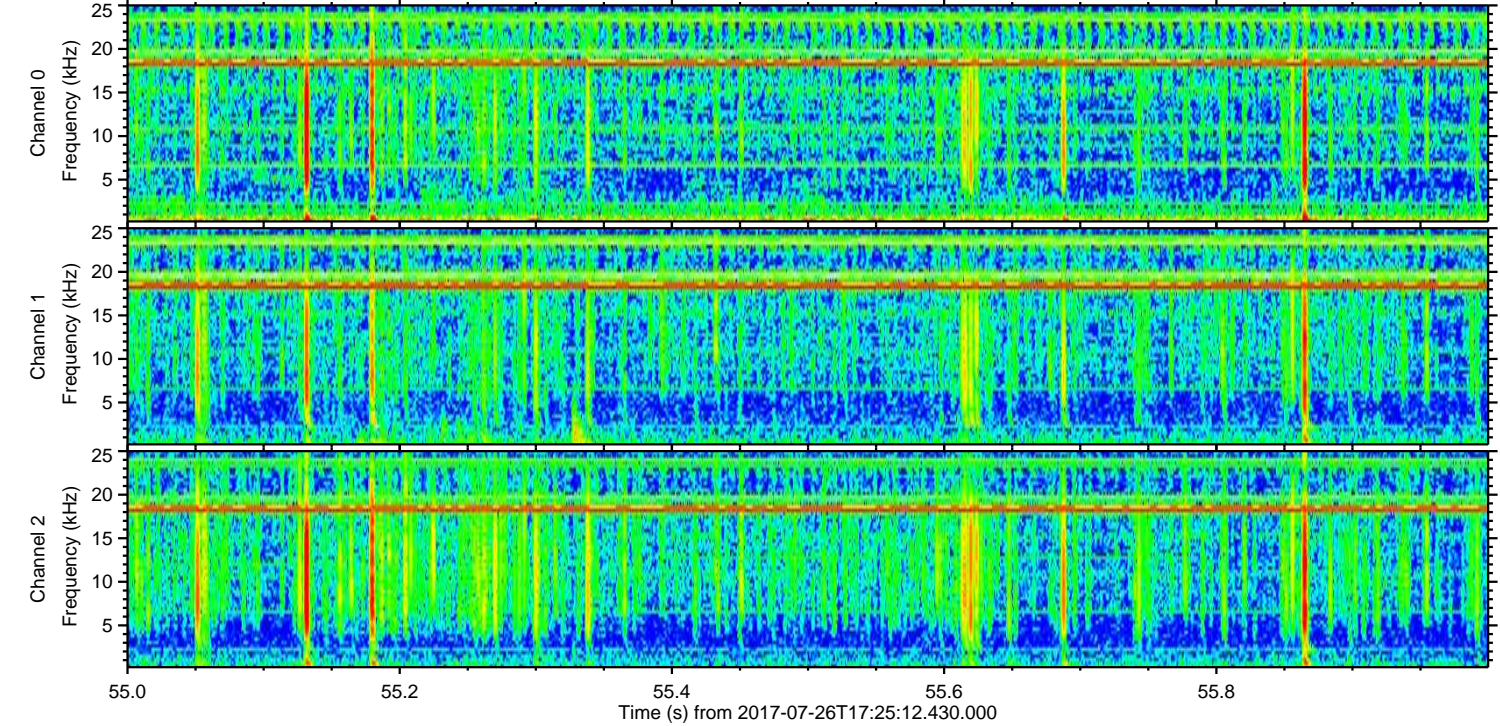
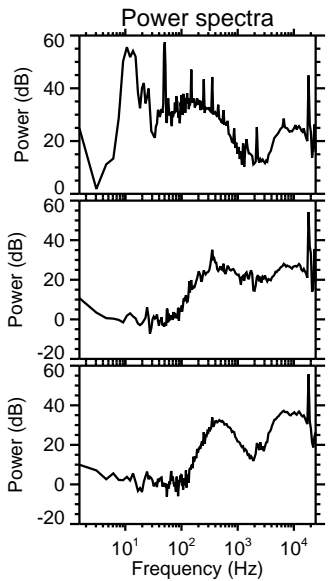
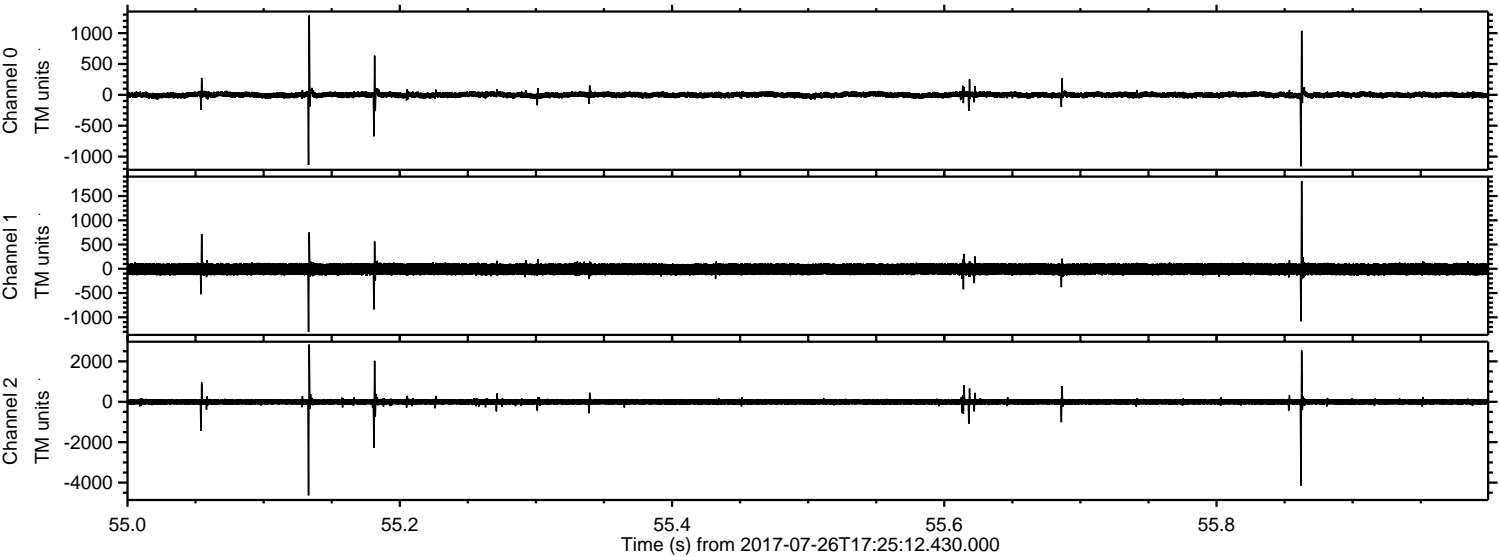

Channel 0  
mn: -1157  
mx: 1286  
 $\mu$ : -0.6  
 $\sigma$ : 30.1

Channel 1  
mn: -1299  
mx: 1810  
 $\mu$ : -8.1  
 $\sigma$ : 73.0

Channel 2  
mn: -4627  
mx: 2829  
 $\mu$ : -8.2  
 $\sigma$ : 95.5



Processed Wed Jul 26 19:33:14 2017 by ELM ver.2012-10-06 from 001\_\_elm20170726\_172511\_\_dat00.bin

