

ELMAVAN 3D WAVEFORMS (Measured data sampled at 50 kHz) 50999 packets of 144 samples from 2017-07-26T15:00:06.549.000.

Processed Wed Jul 26 17:07:40 2017 by ELM ver.2012-10-06 from 001__elm20170726_150005__dat00.bin

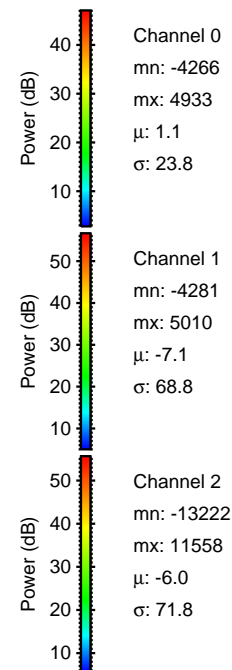

Processed Wed Jul 26 17:07:47 2017 by ELM ver.2012-10-06 from 001__elm20170726_150005__dat00.bin

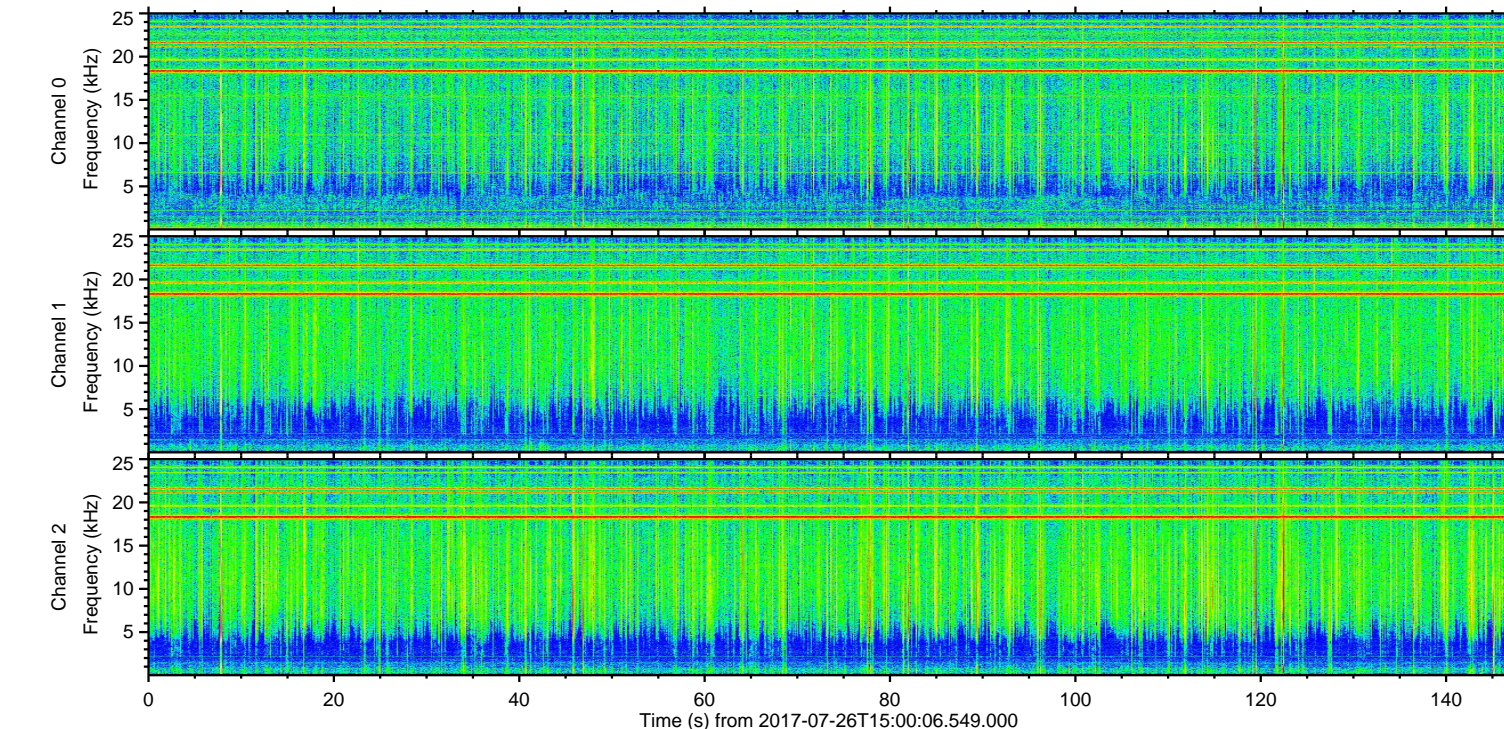
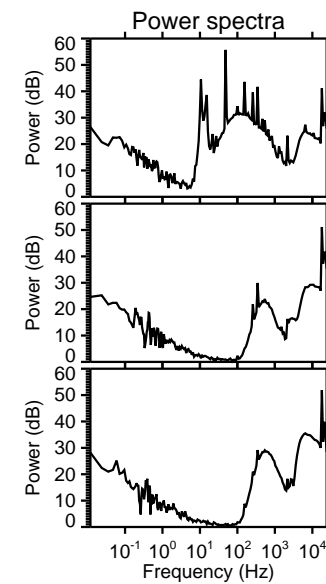
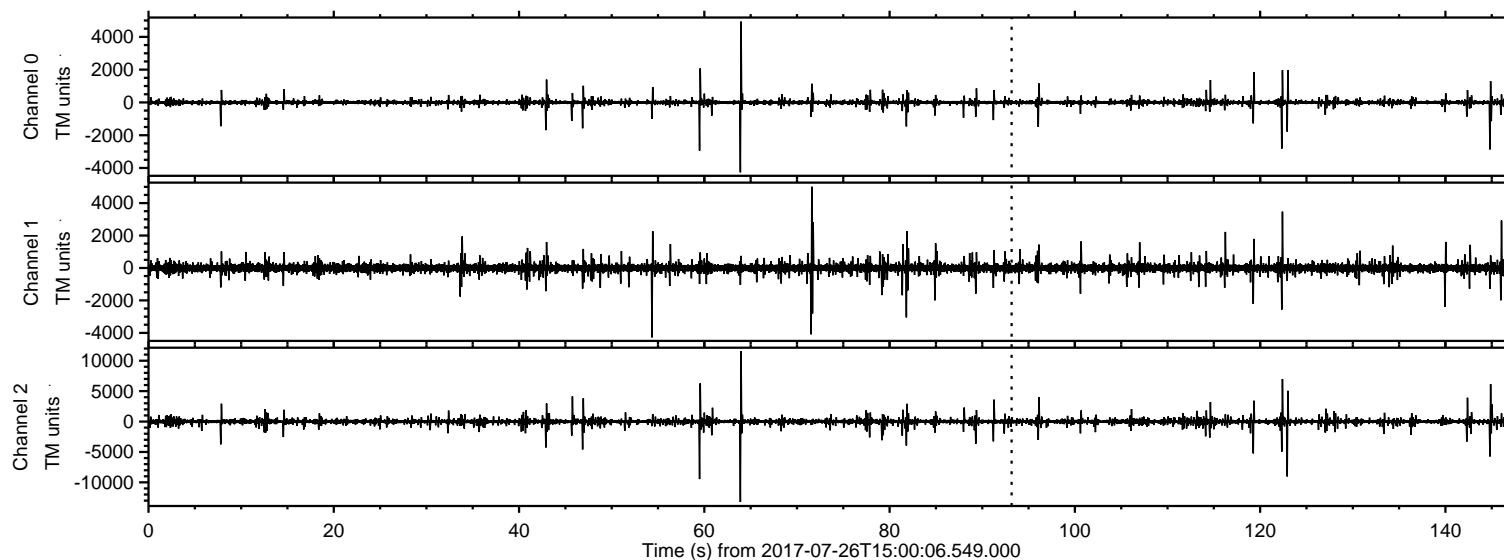
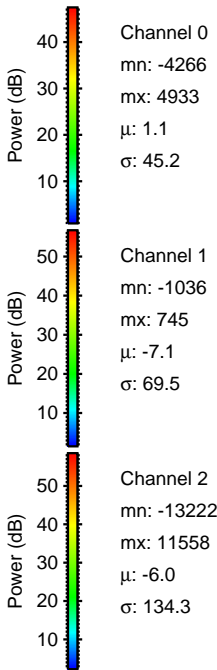
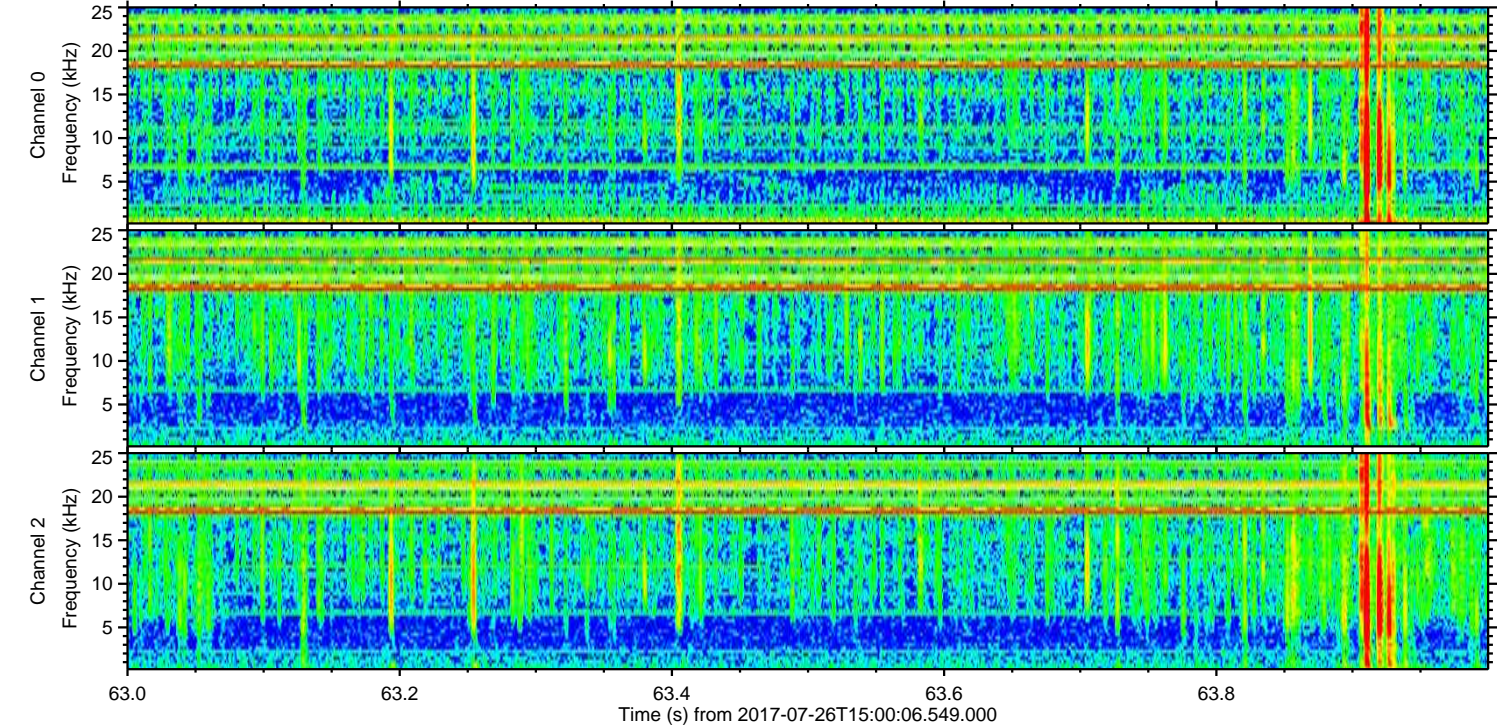
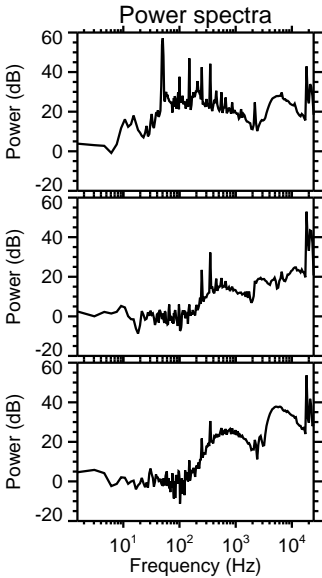
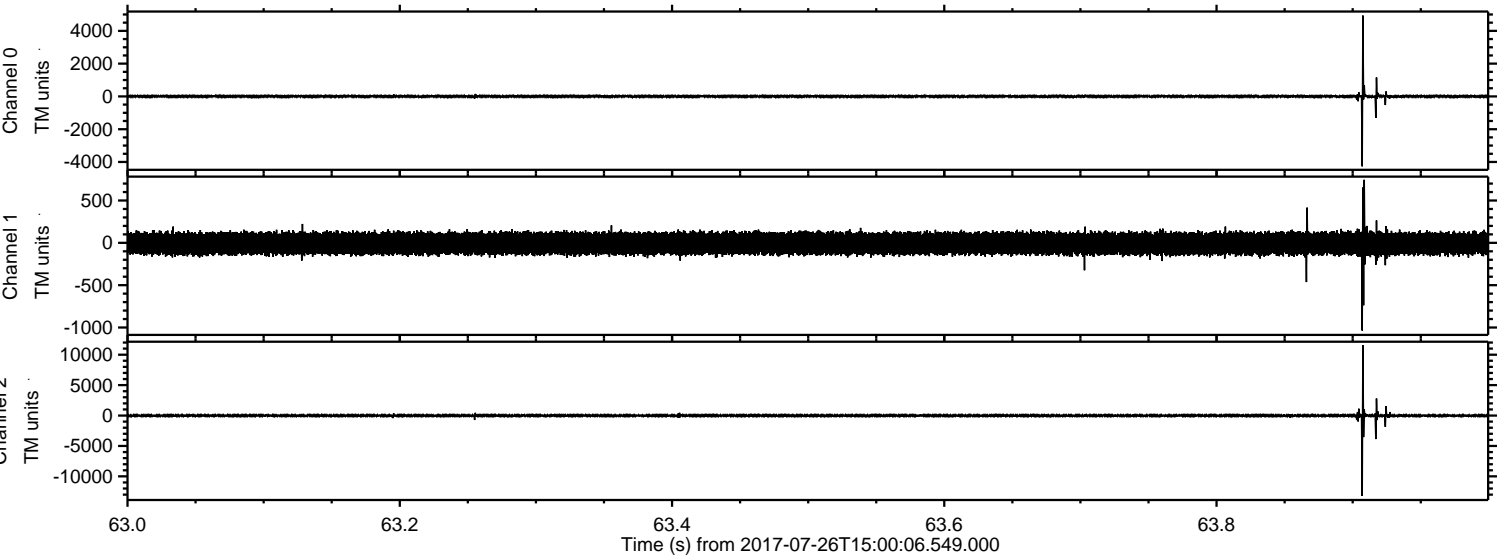

Processed Wed Jul 26 17:07:47 2017 by ELM ver.2012-10-06 from 001__elm20170726_150005__dat00.bin

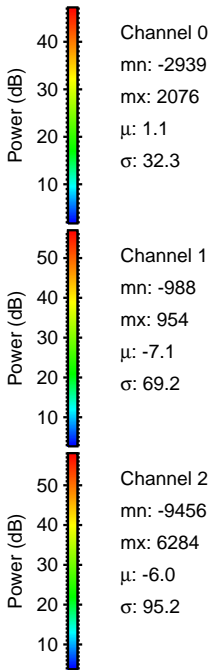
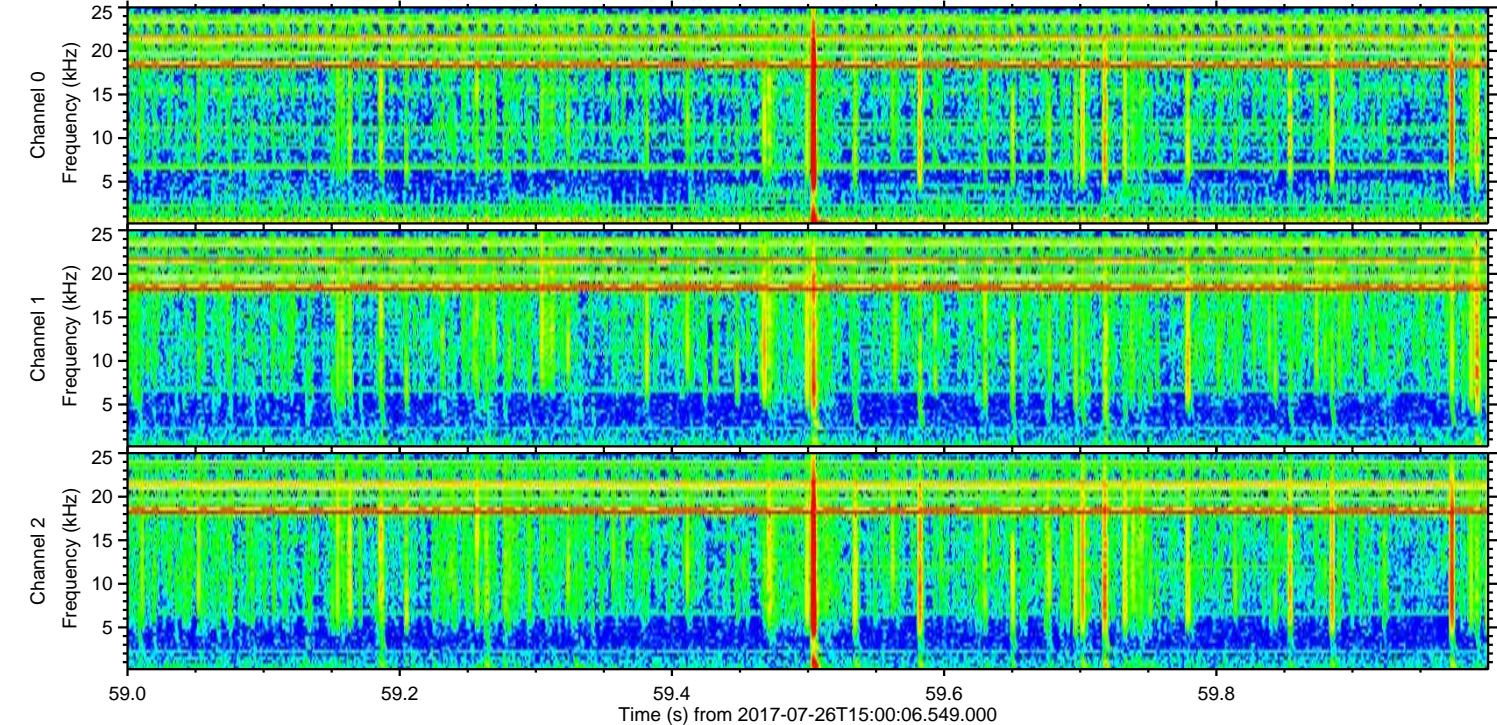
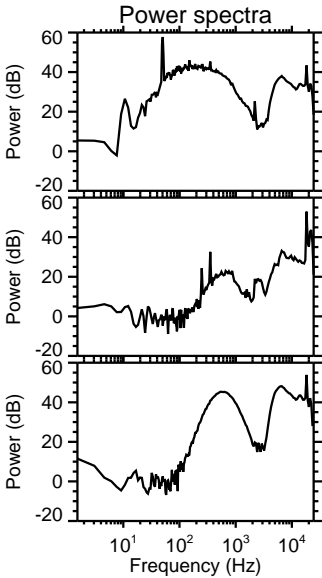
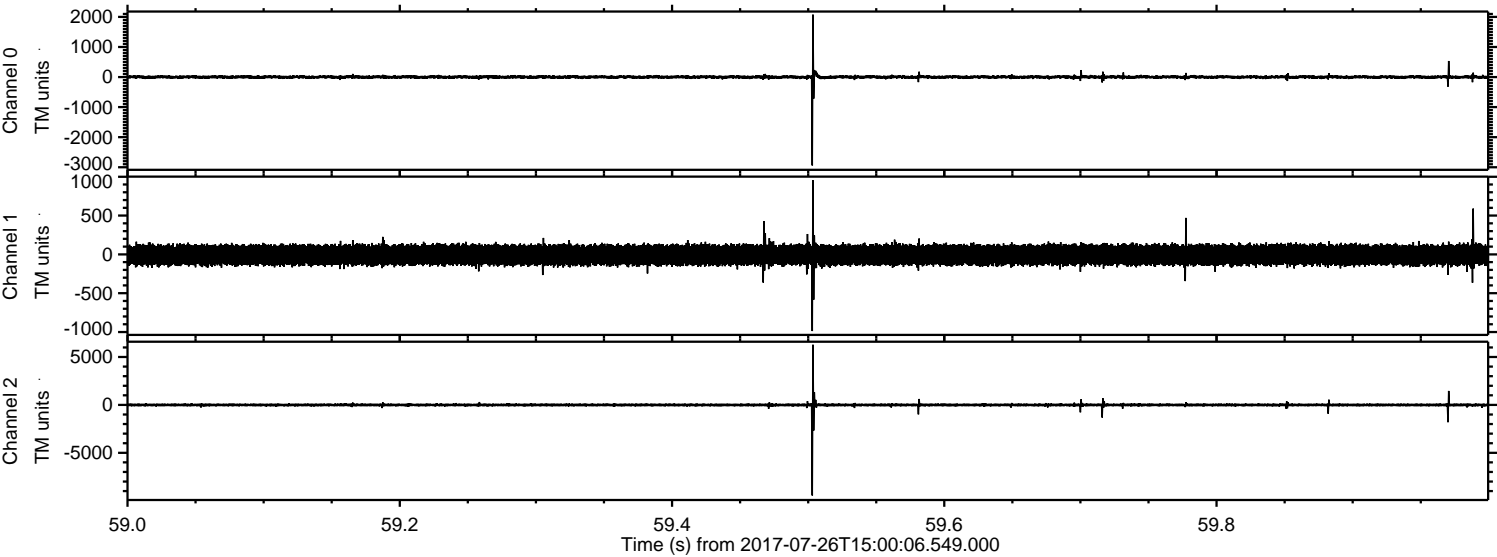

ELMAVAN 3D WAVEFORMS (Measured data sampled at 50 kHz) 50999 packets of 144 samples from 2017-07-26T15:00:06.549.000. Part 123/147

Processed Wed Jul 26 17:07:48 2017 by ELM ver.2012-10-06 from 001__elm20170726_150005__dat00.bin

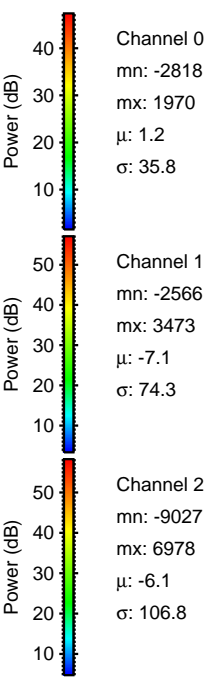
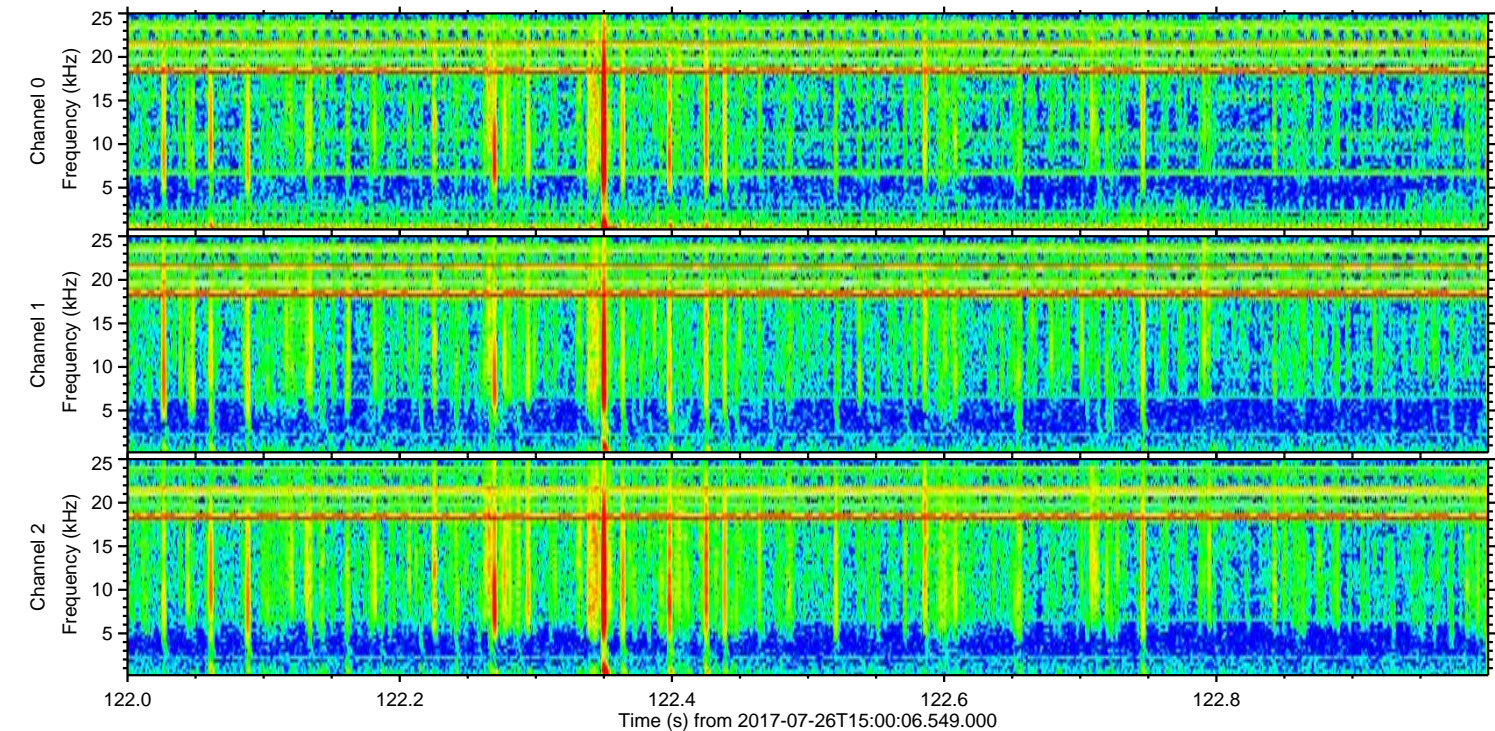
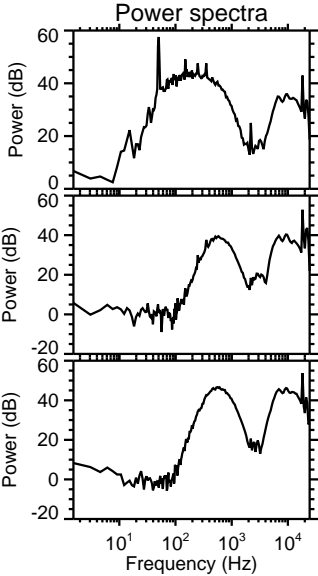
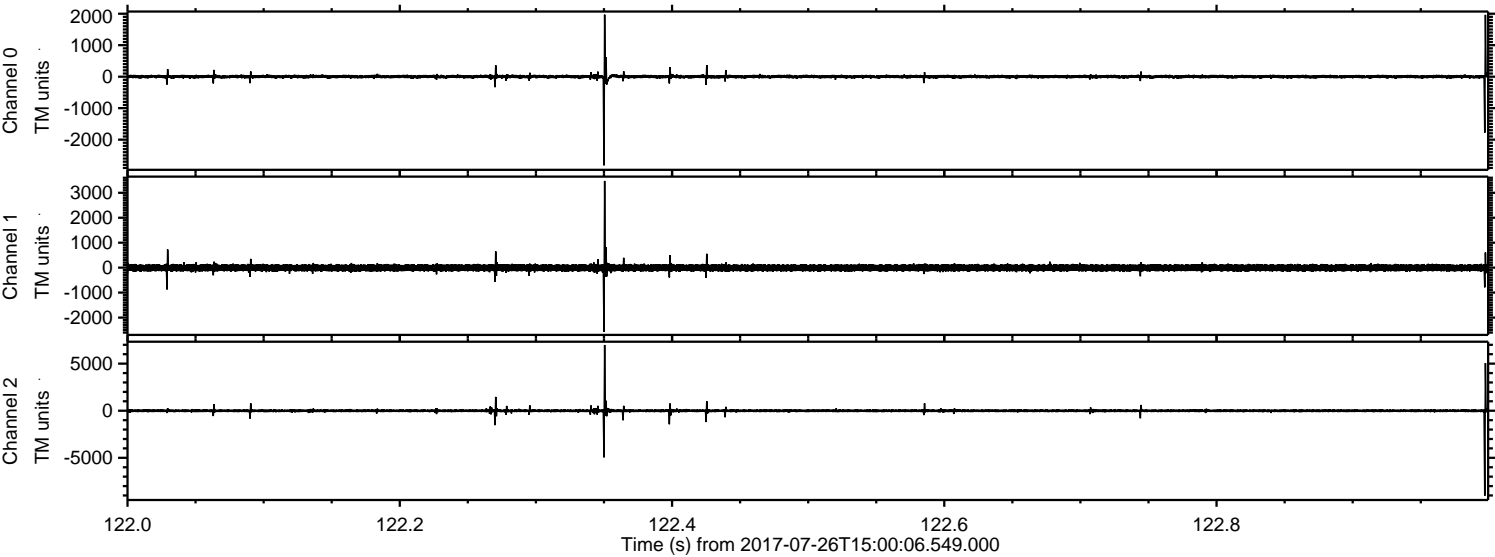

ELMAVAN 3D WAVEFORMS (Measured data sampled at 50 kHz) 50999 packets of 144 samples from 2017-07-26T15:00:06.549.000. Part 145/147

Processed Wed Jul 26 17:07:49 2017 by ELM ver.2012-10-06 from 001__elm20170726_150005__dat00.bin

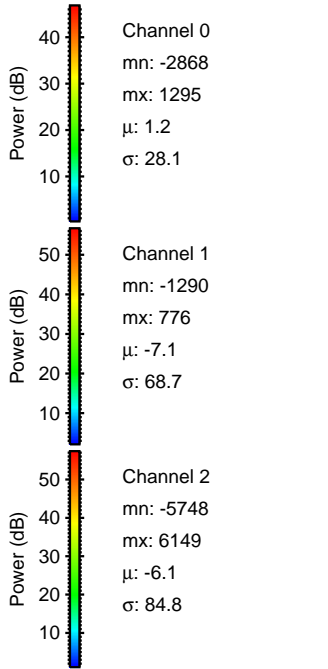
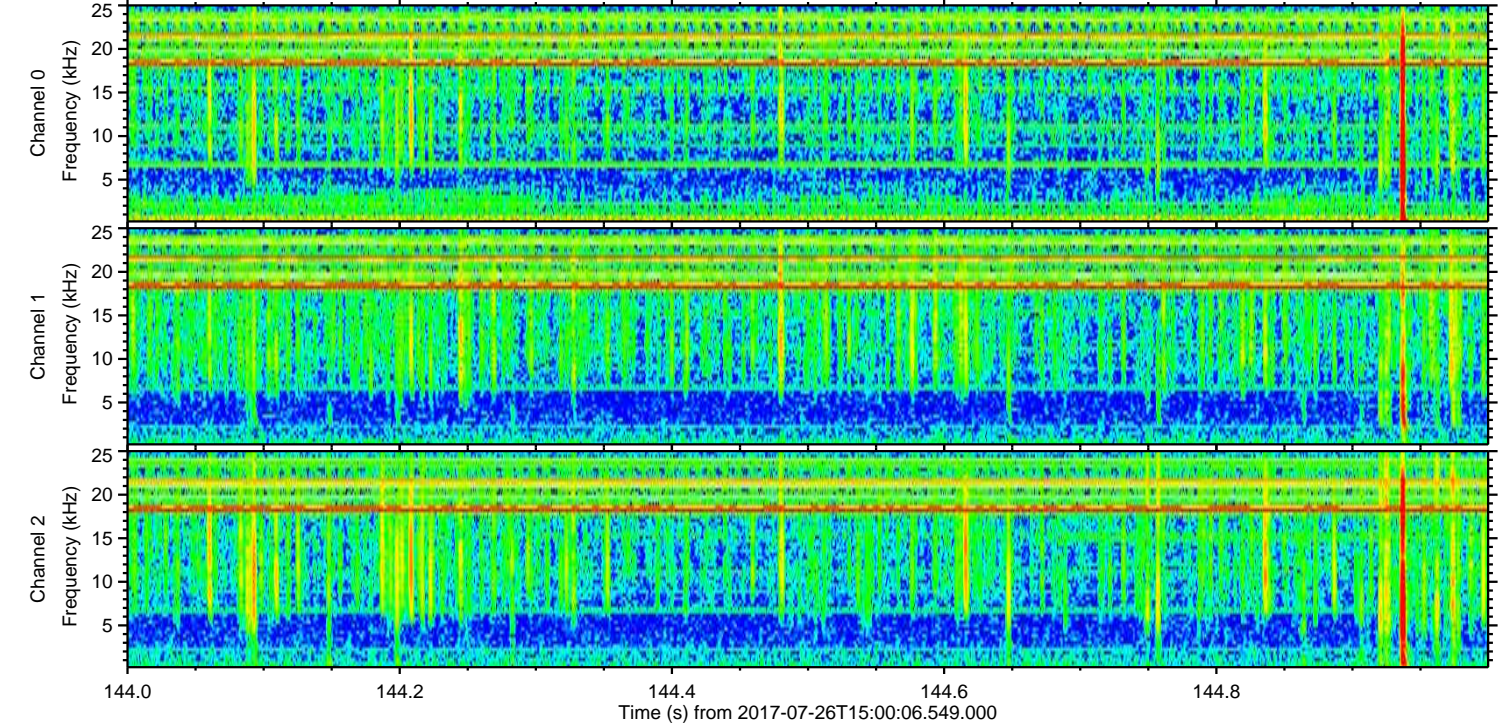
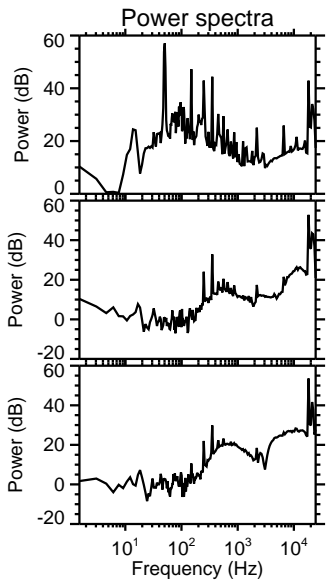
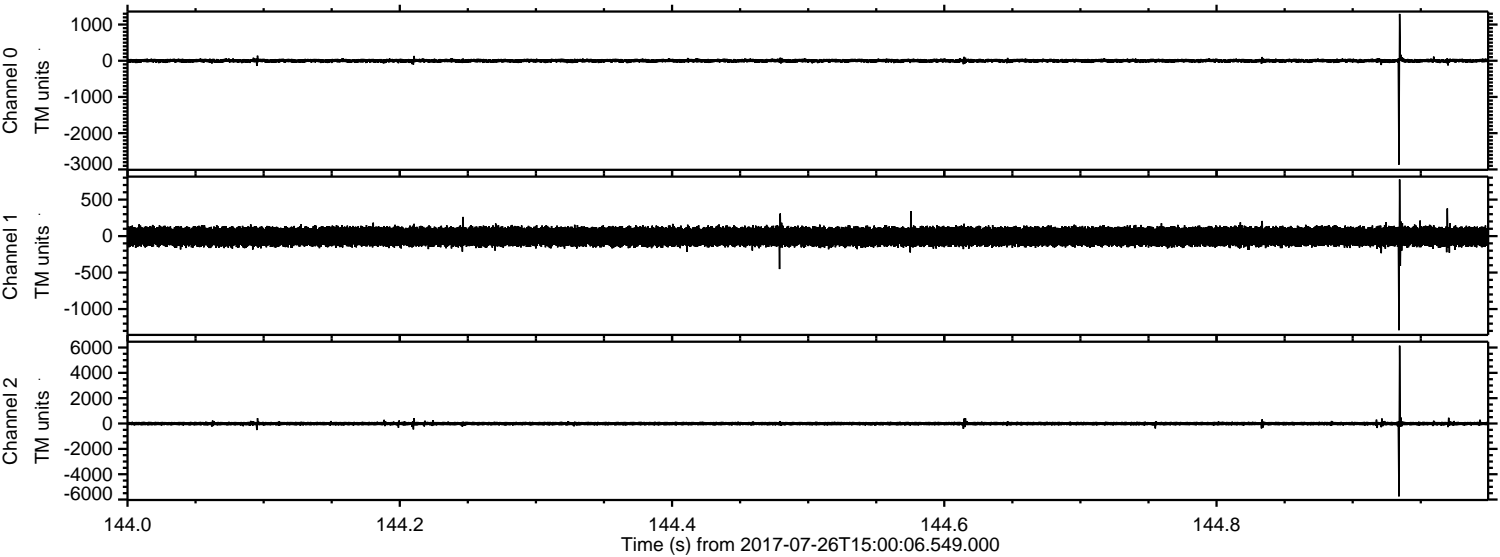

ELMAVAN 3D WAVEFORMS (Measured data sampled at 50 kHz) 50999 packets of 144 samples from 2017-07-26T15:00:06.549.000. Part 120/147

Processed Wed Jul 26 17:07:50 2017 by ELM ver.2012-10-06 from 001__elm20170726_150005__dat00.bin

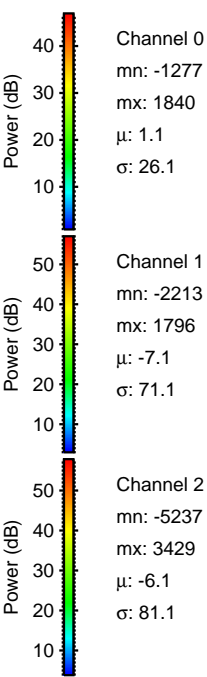
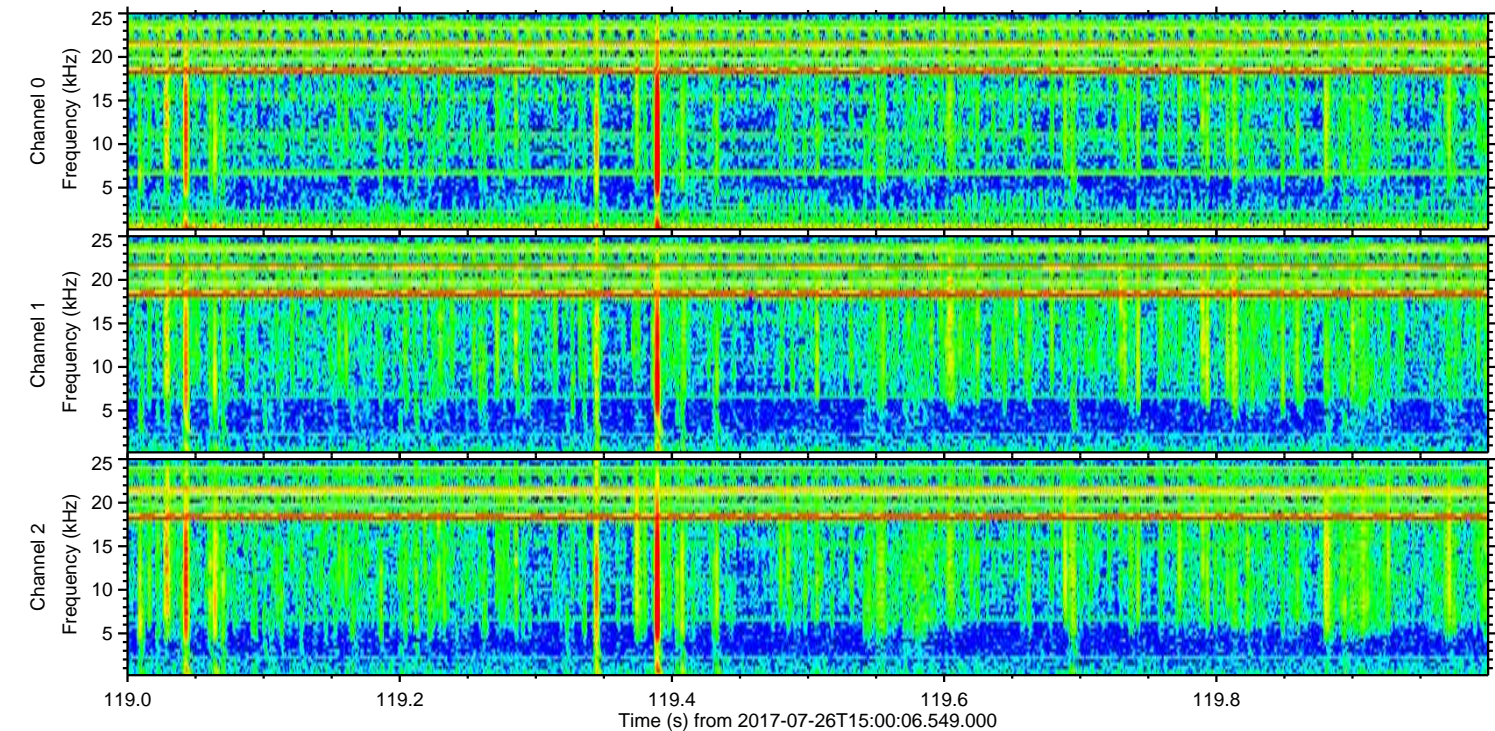
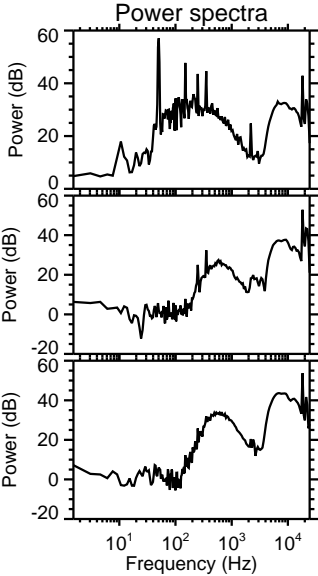
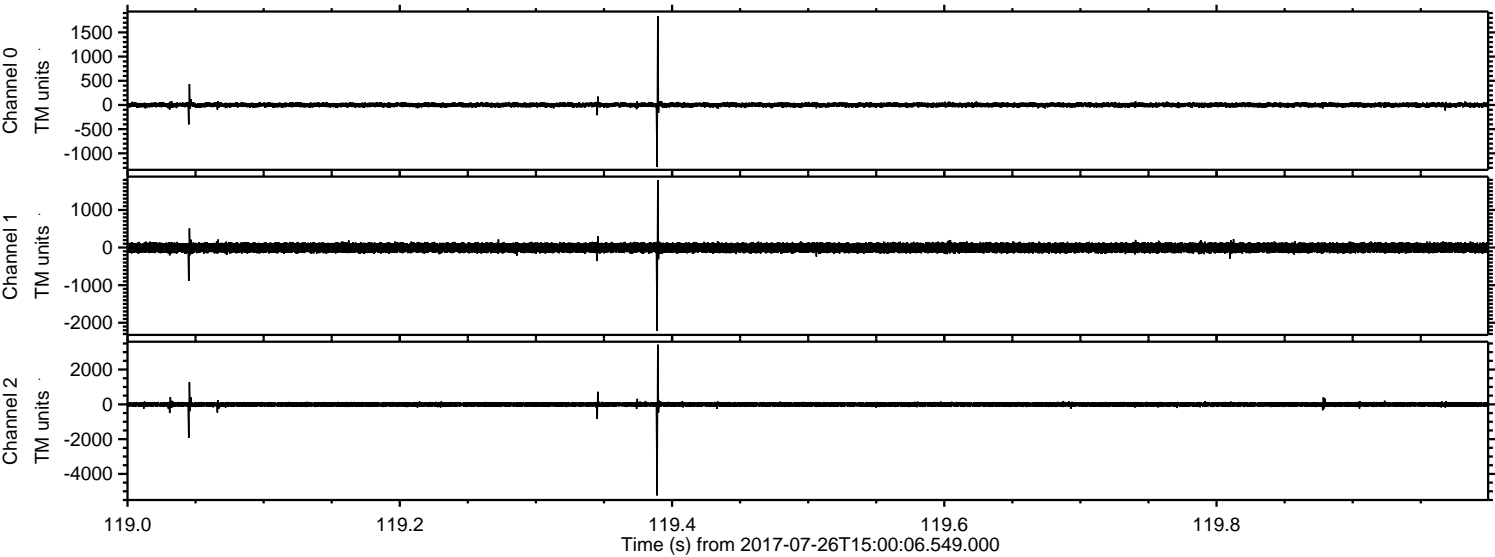

Processed Wed Jul 26 17:07:50 2017 by ELM ver.2012-10-06 from 001__elm20170726_150005__dat00.bin

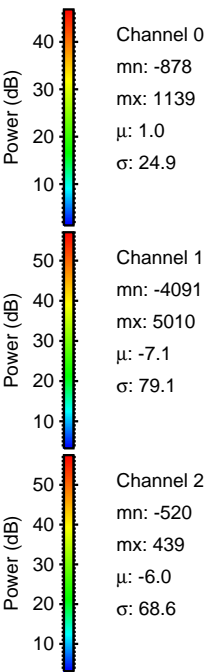
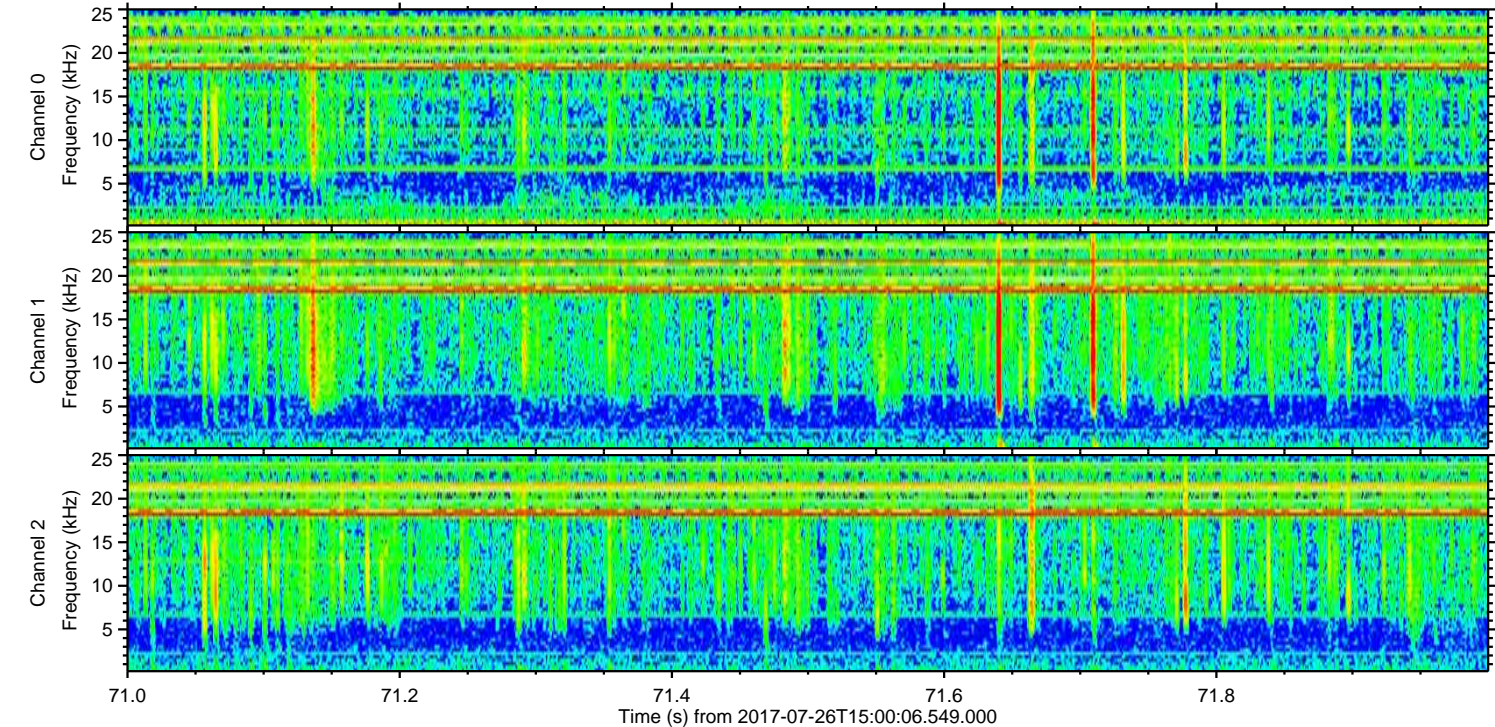
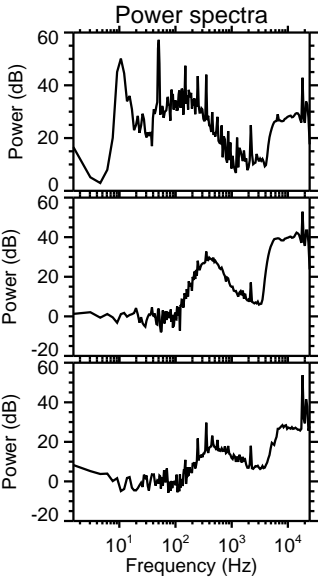
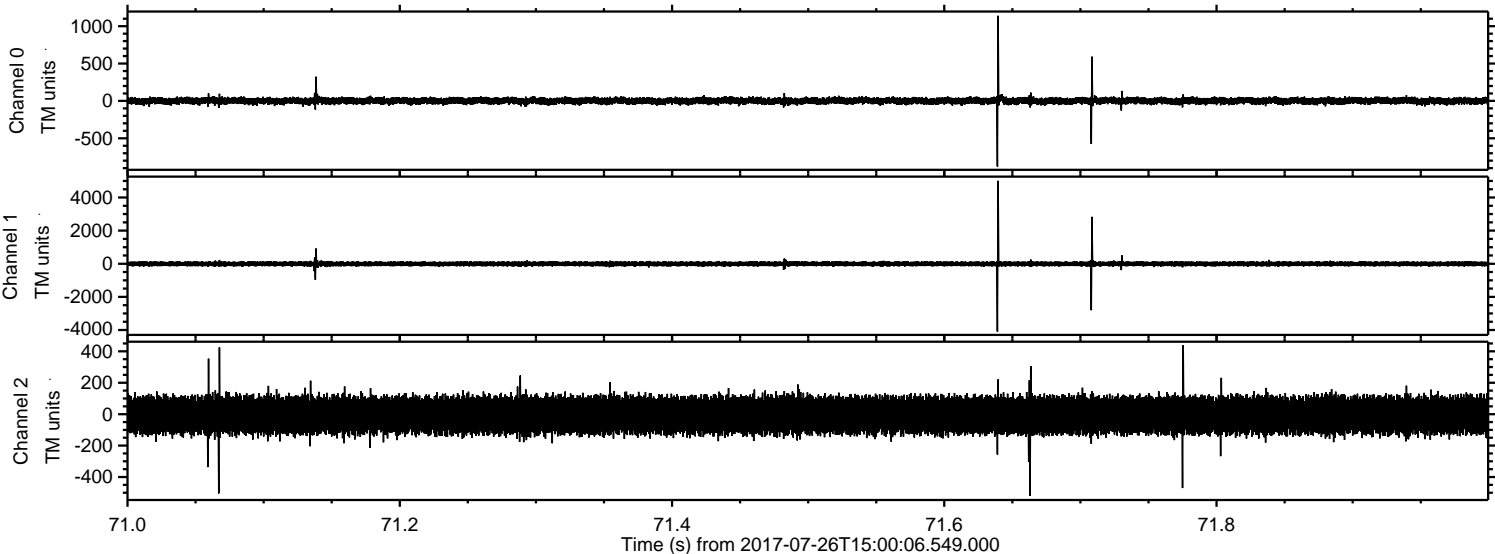

ELMAVAN 3D WAVEFORMS (Measured data sampled at 50 kHz) 50999 packets of 144 samples from 2017-07-26T15:00:06.549.000. Part 47/147

Processed Wed Jul 26 17:07:51 2017 by ELM ver.2012-10-06 from 001__elm20170726_150005__dat00.bin

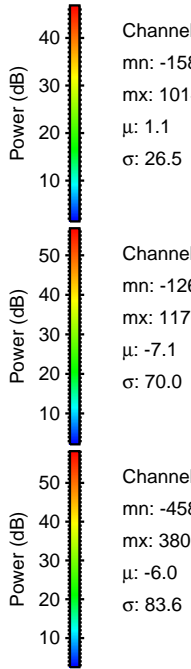
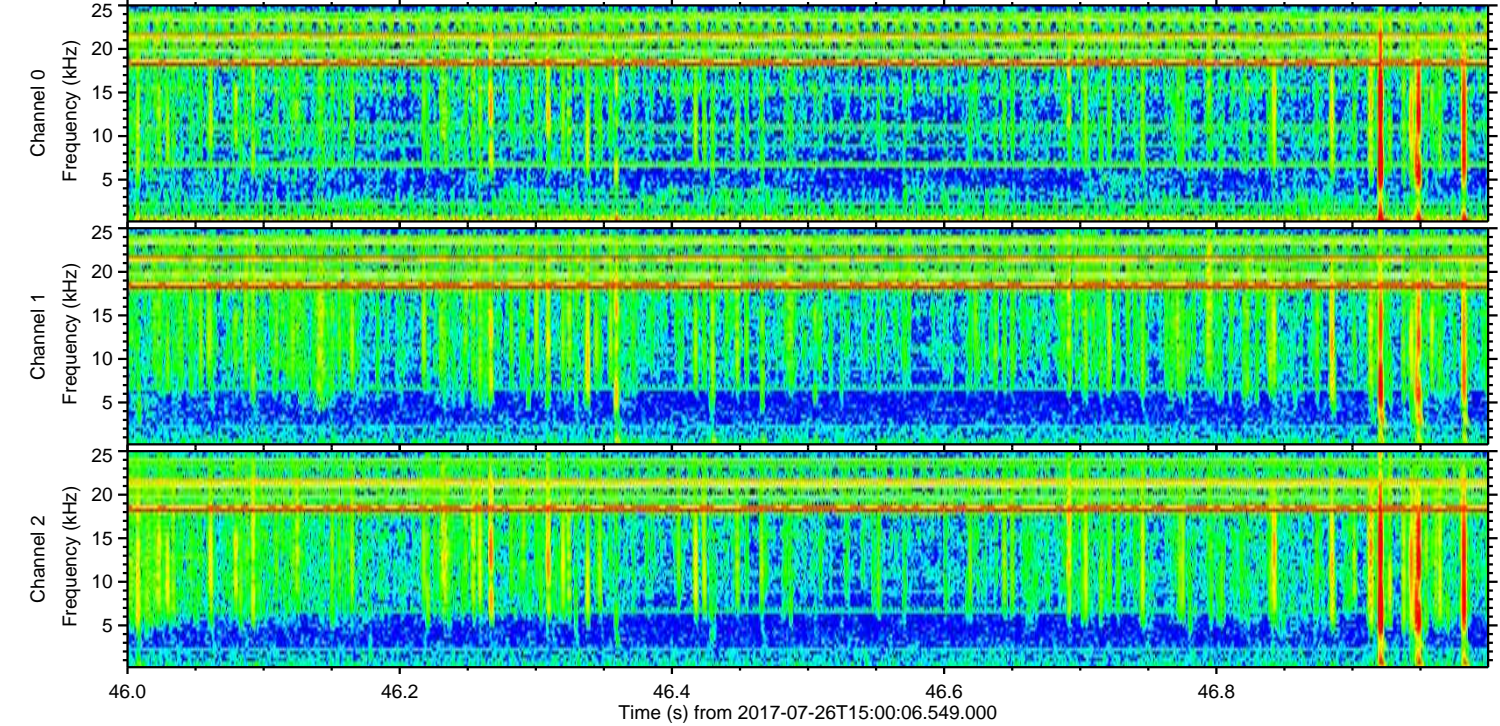
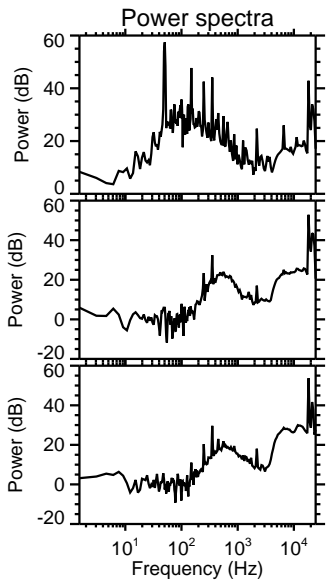
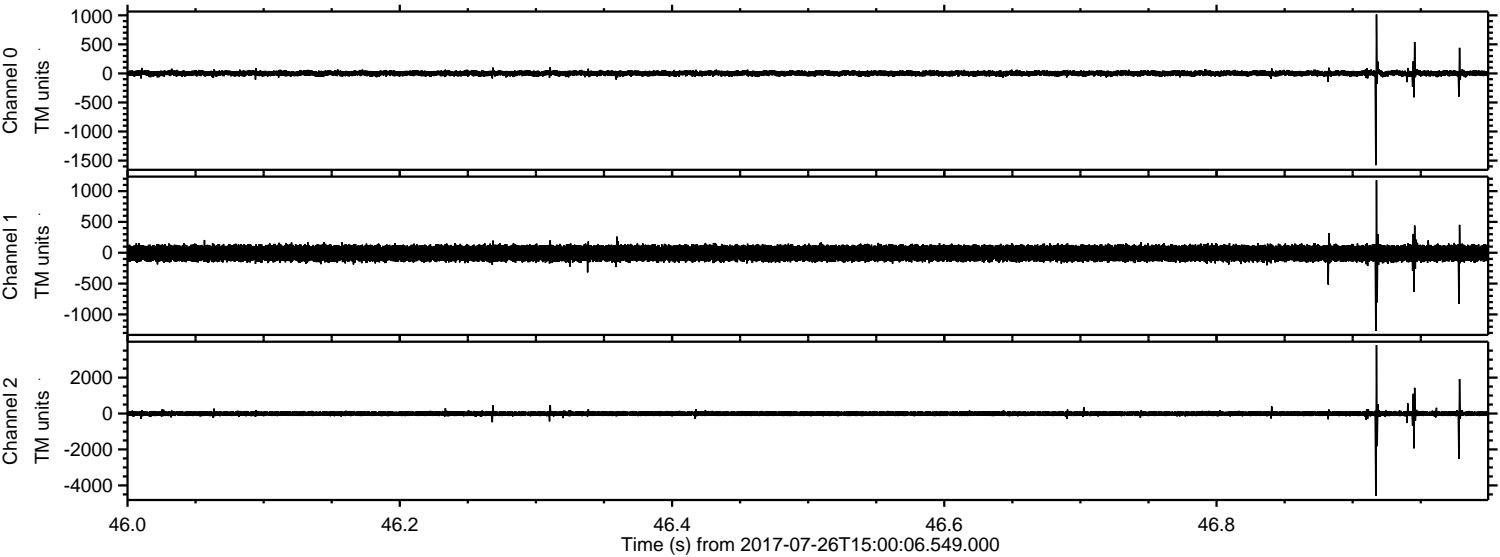

Processed Wed Jul 26 17:07:52 2017 by ELM ver.2012-10-06 from 001__elm20170726_150005__dat00.bin

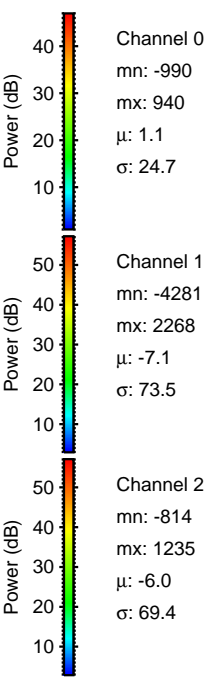
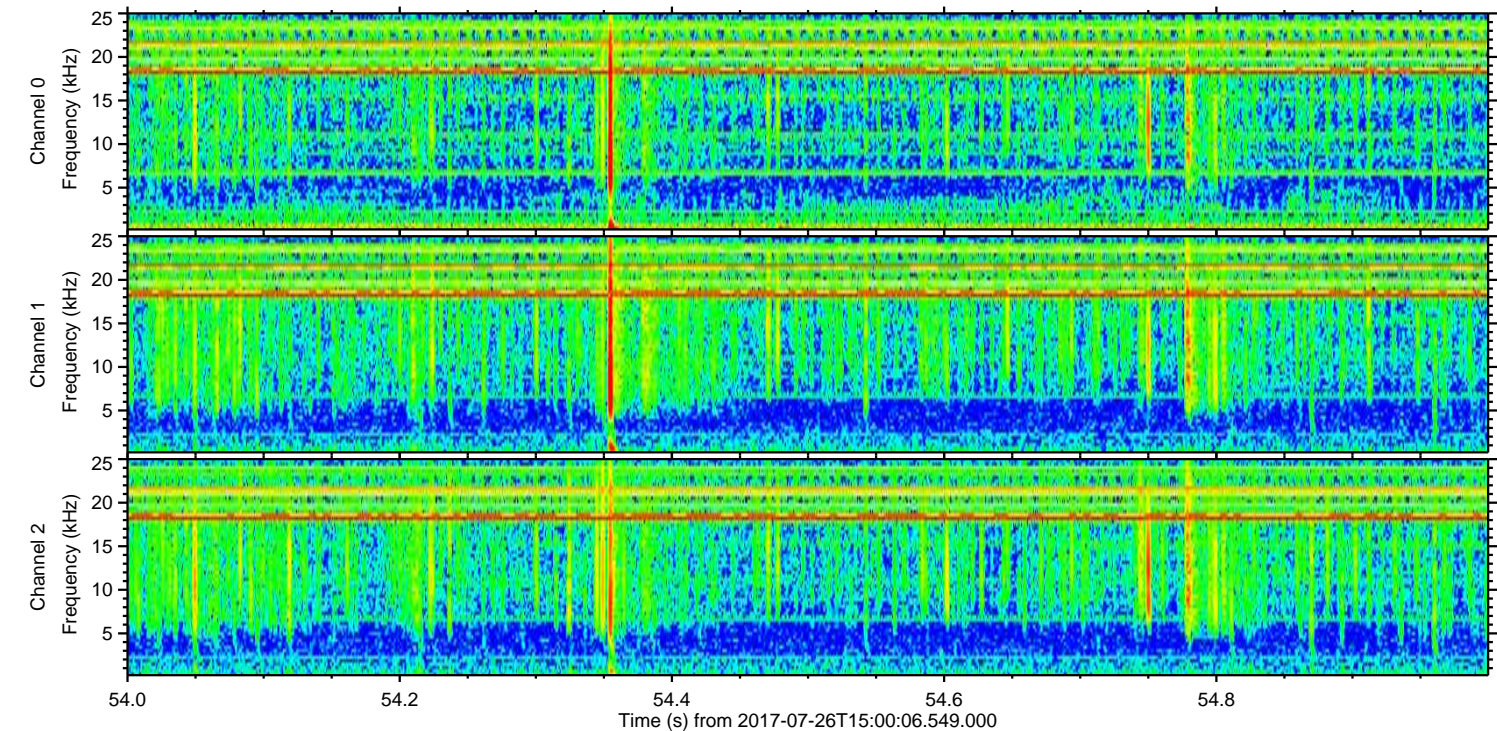
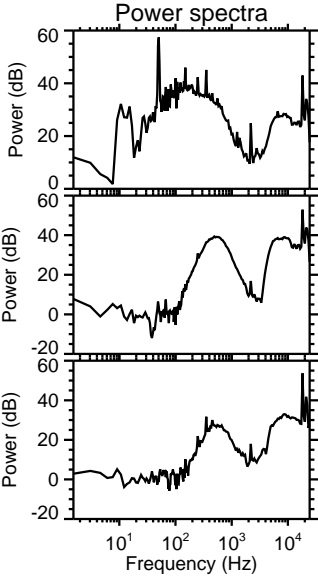
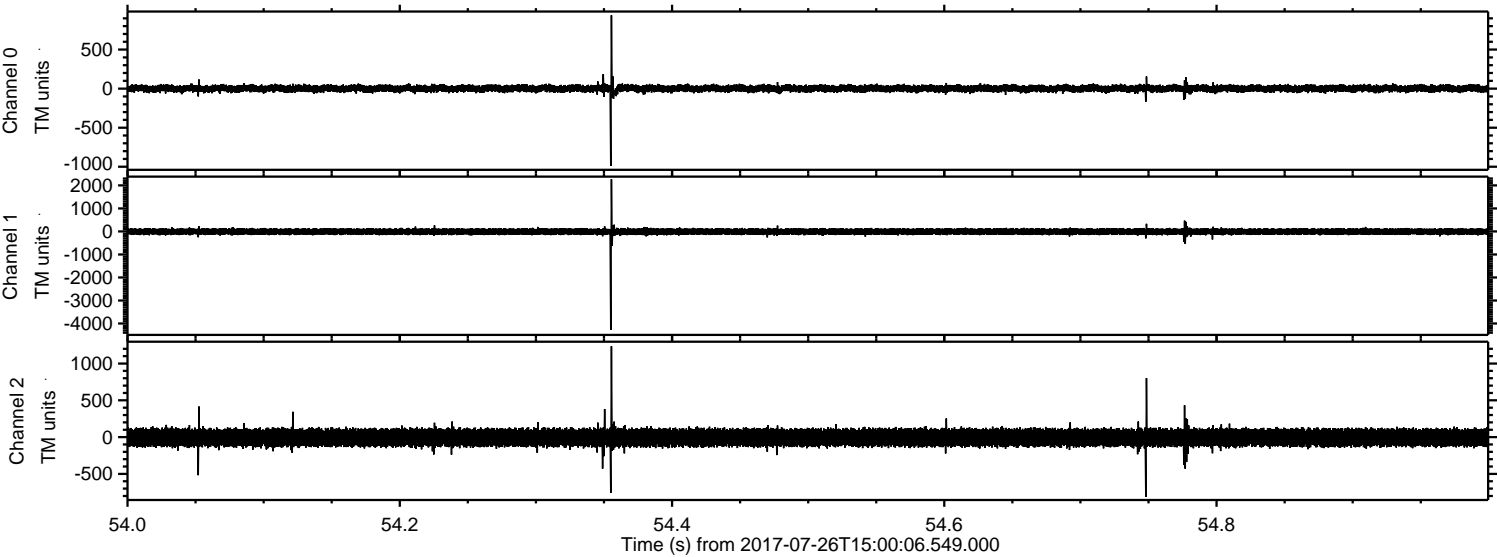

Processed Wed Jul 26 17:07:53 2017 by ELM ver.2012-10-06 from 001__elm20170726_150005__dat00.bin

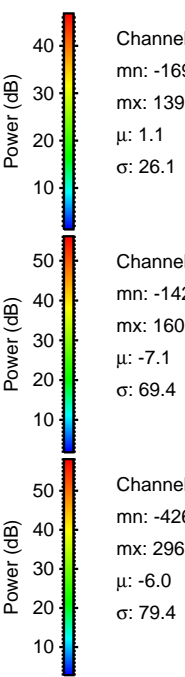
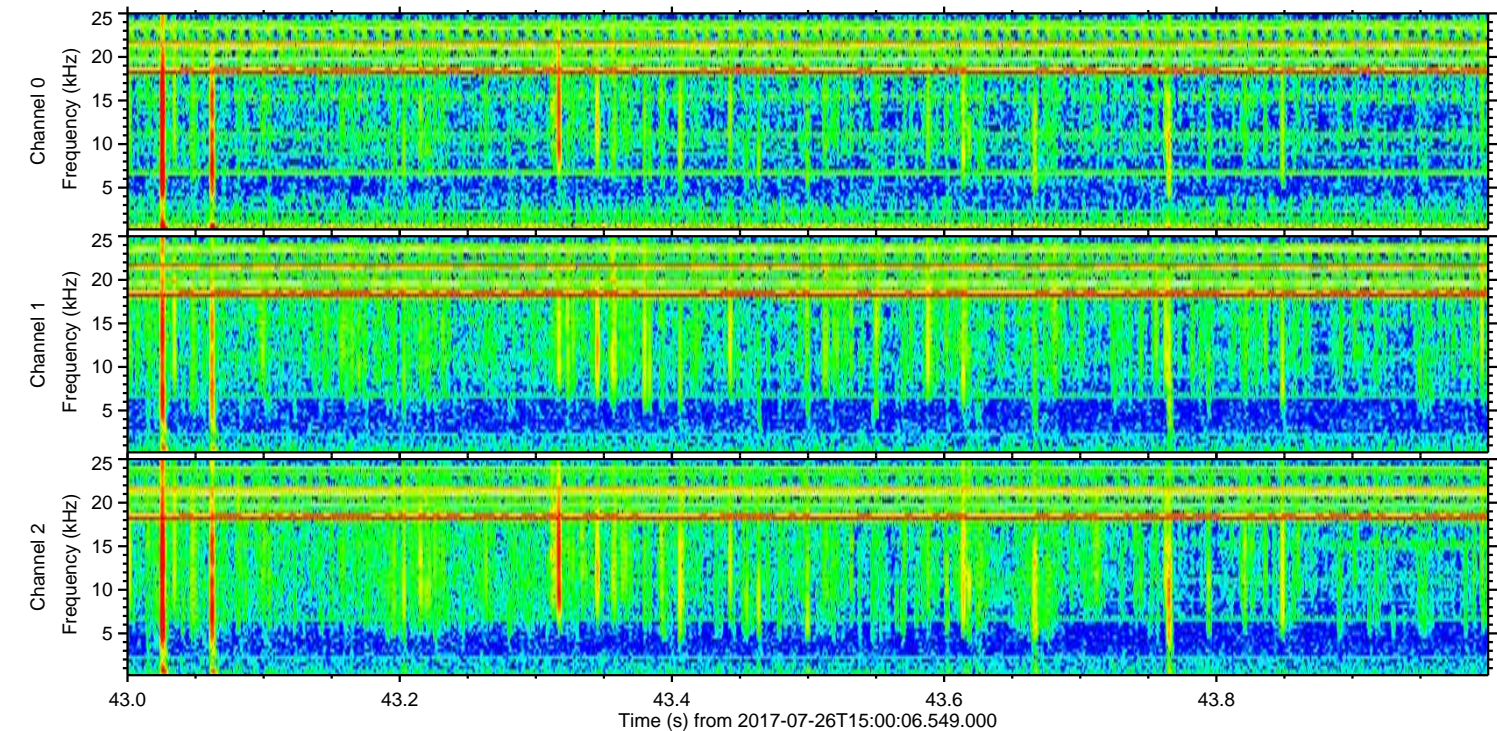
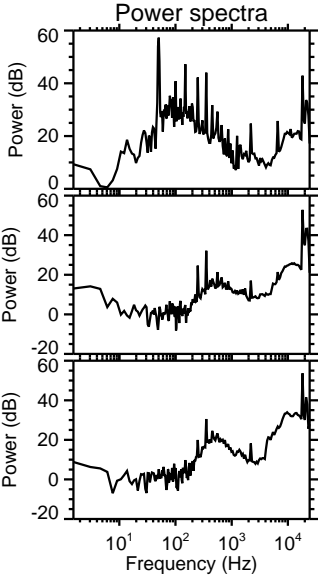
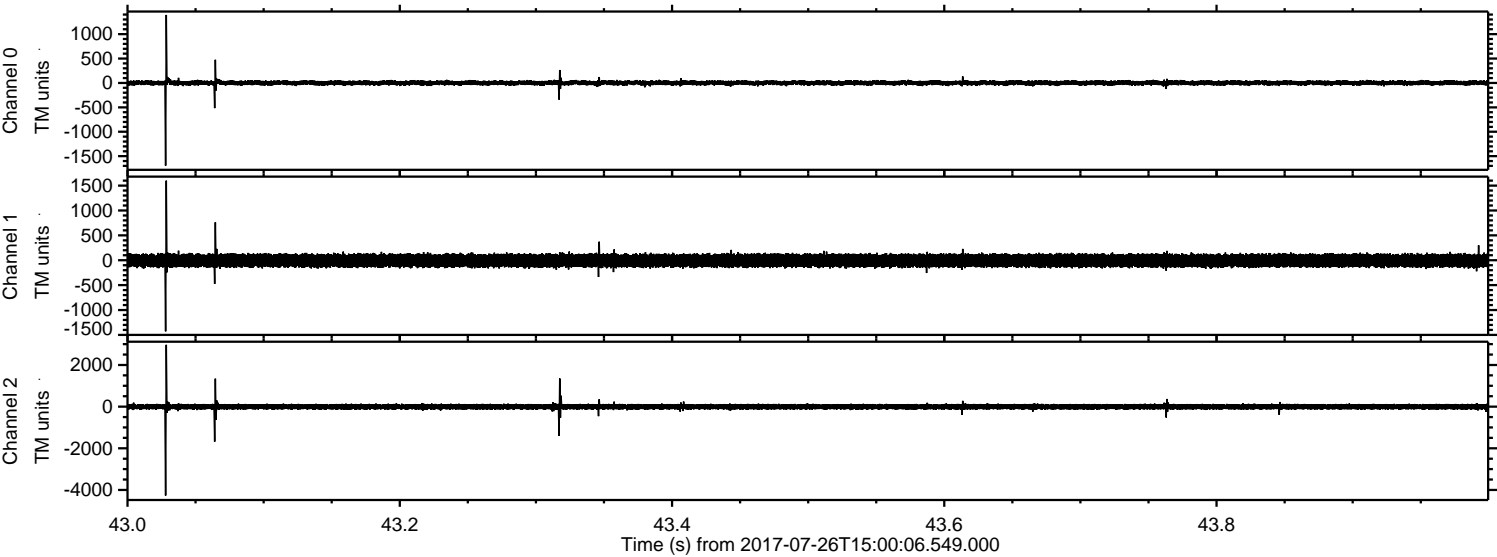

Channel 0
mn: -1695
mx: 1393
 μ : 1.1
 σ : 26.1

Channel 1
mn: -1429
mx: 1600
 μ : -7.1
 σ : 69.4

Channel 2
mn: -4269
mx: 2968
 μ : -6.0
 σ : 79.4

Processed Wed Jul 26 17:07:53 2017 by ELM ver.2012-10-06 from 001__elm20170726_150005__dat00.bin

