

ELMAVAN 3D WAVEFORMS (Measured data sampled at 50 kHz) 51000 packets of 144 samples from 2017-07-26T11:39:58.415.000.

Processed Wed Jul 26 13:47:37 2017 by ELM ver.2012-10-06 from 001__elm20170726_113957__dat00.bin

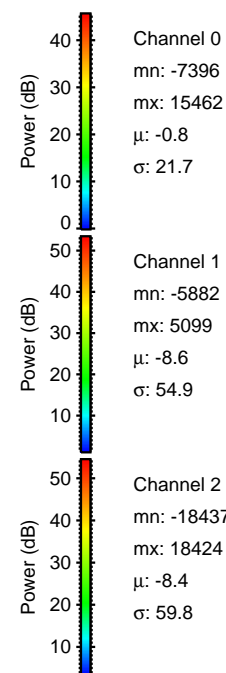
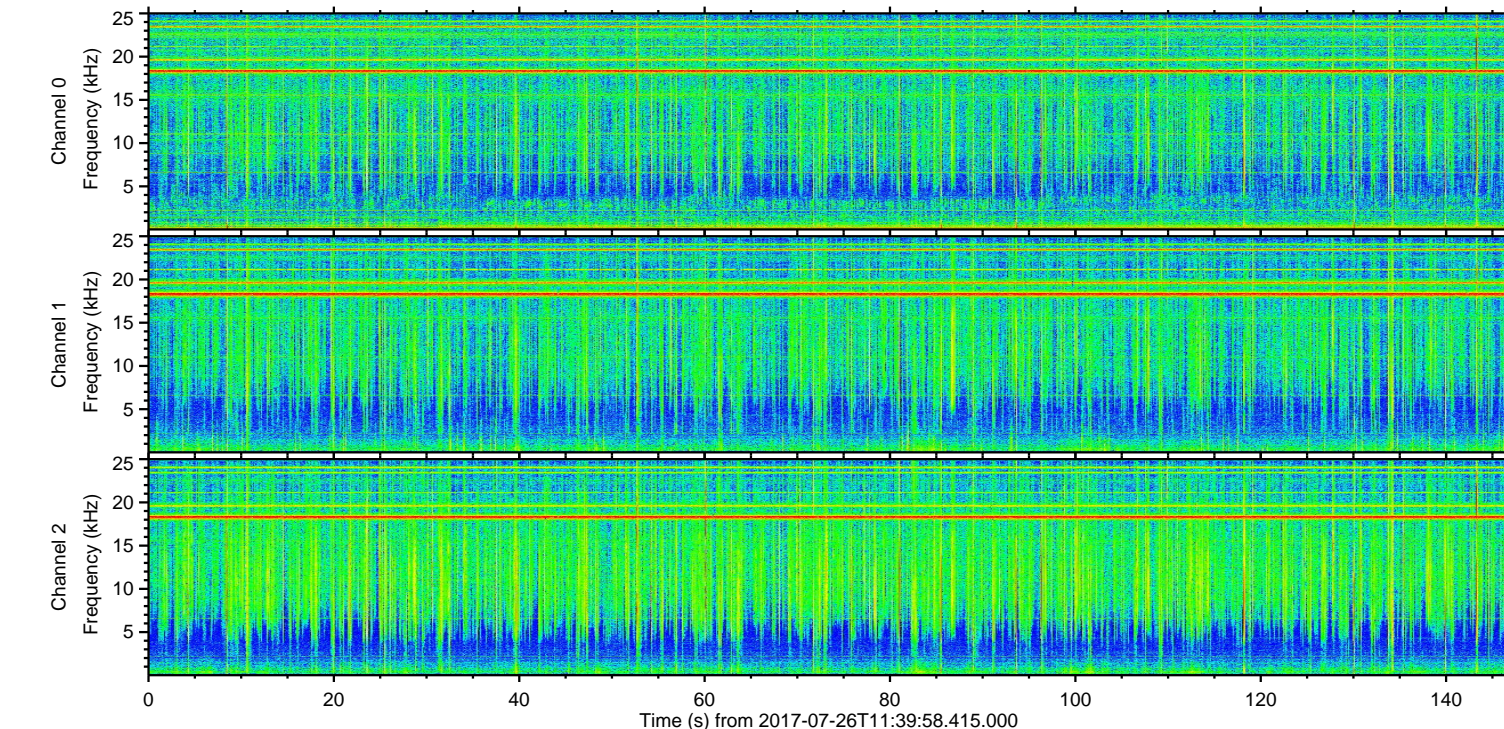
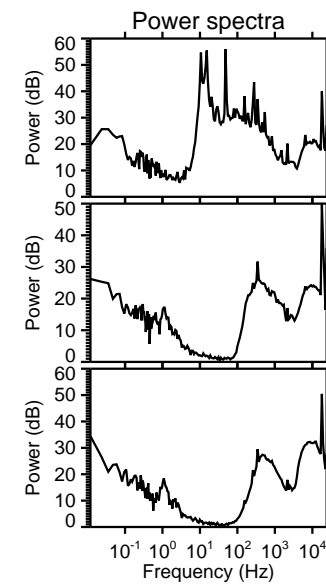
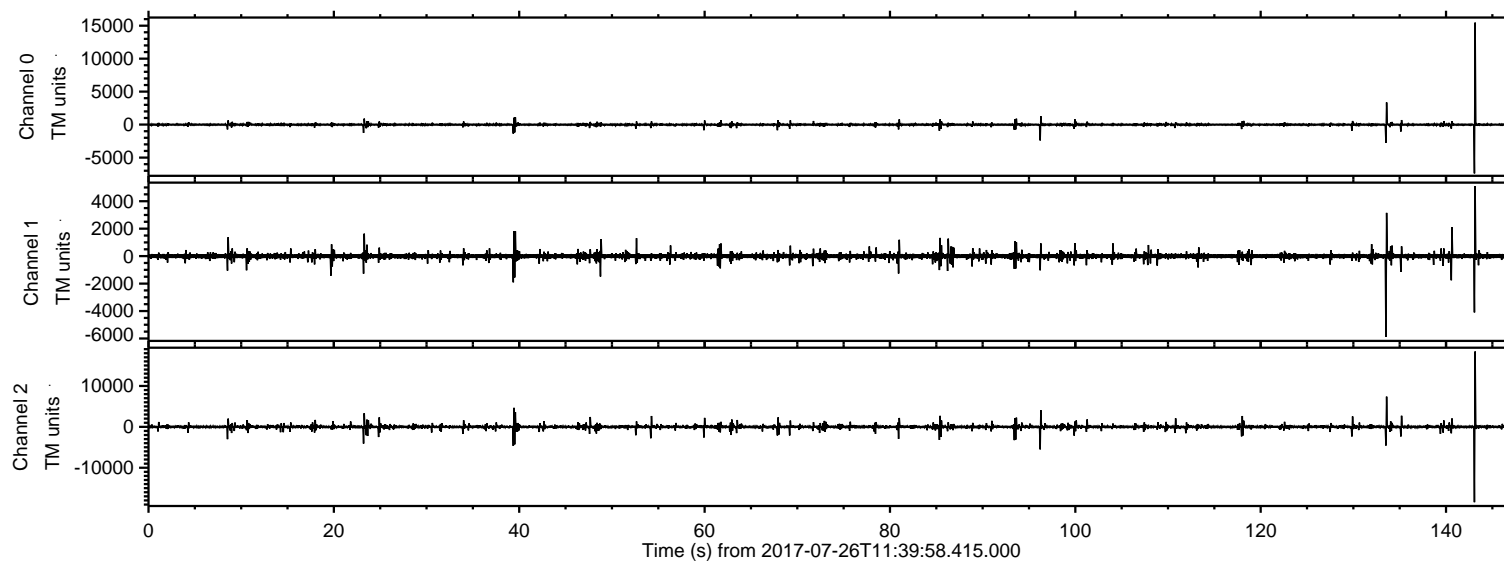

ELMAVAN 3D WAVEFORMS (Measured data sampled at 50 kHz) 51000 packets of 144 samples from 2017-07-26T11:39:58.415.000. Part 144/147

Processed Wed Jul 26 13:47:42 2017 by ELM ver.2012-10-06 from 001__elm20170726_113957__dat00.bin

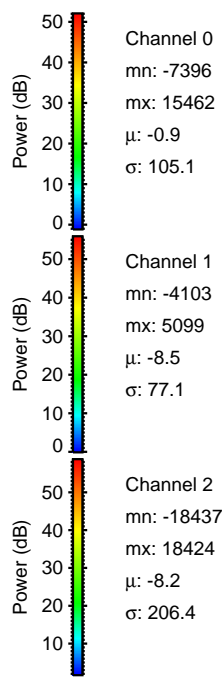
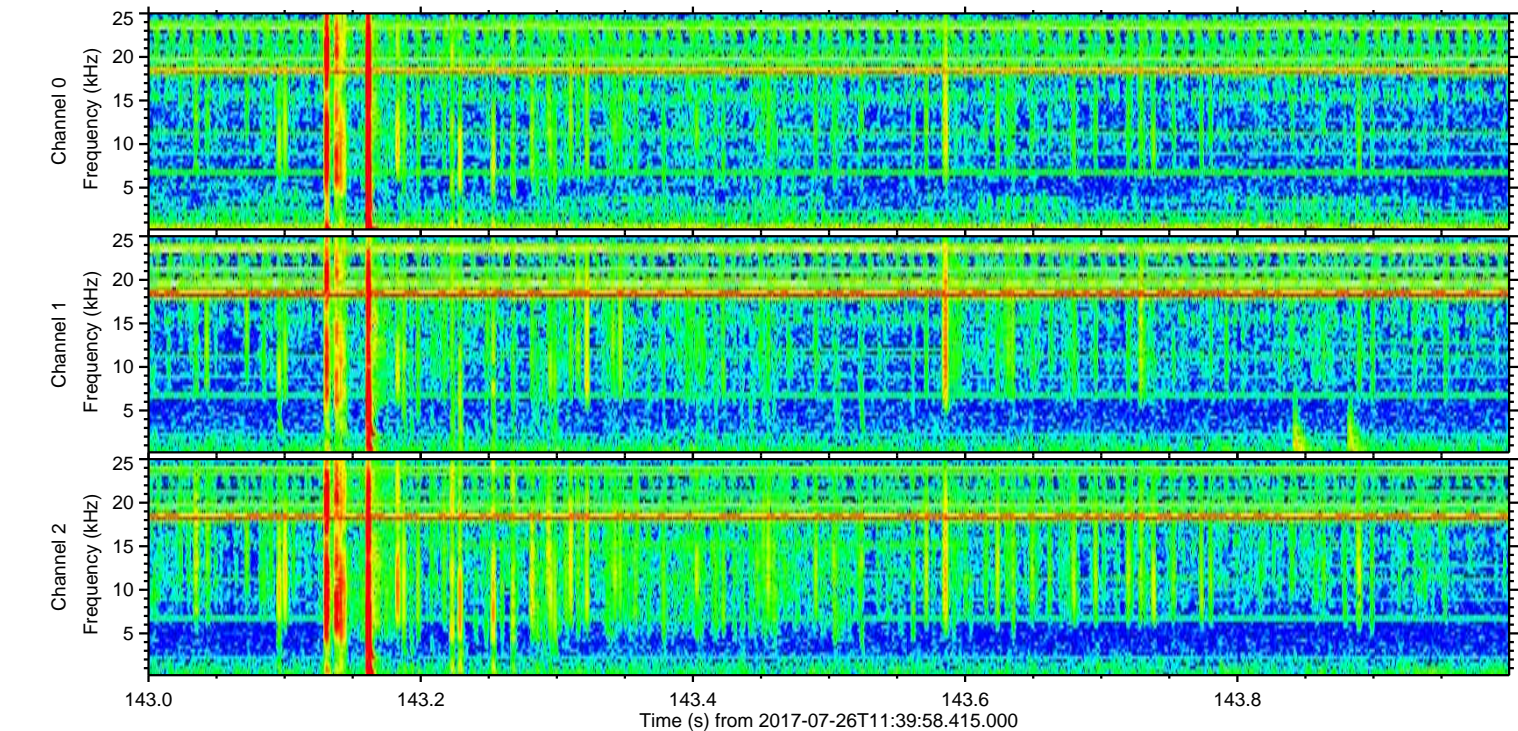
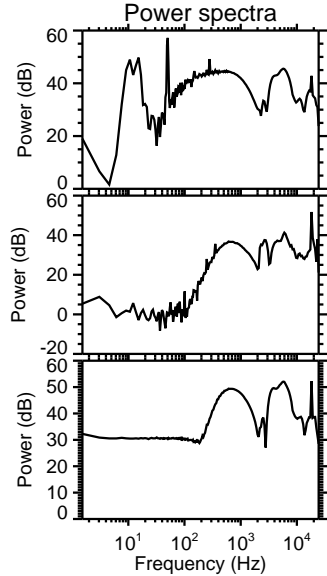
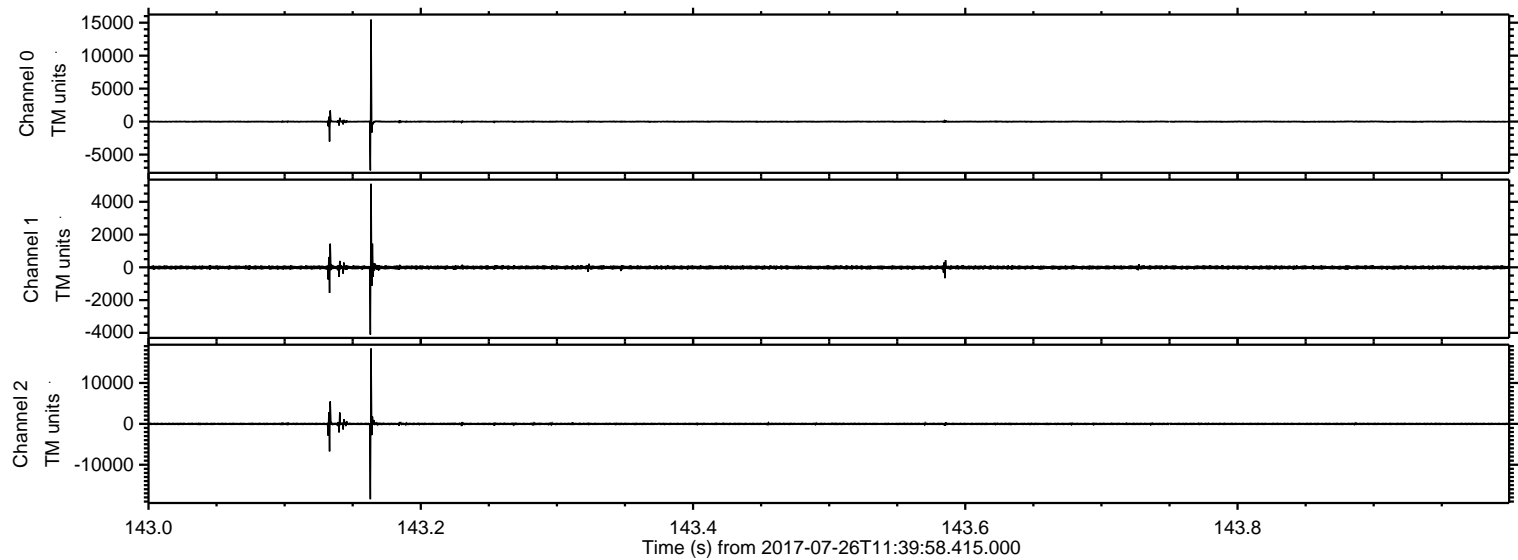

ELMAVAN 3D WAVEFORMS (Measured data sampled at 50 kHz) 51000 packets of 144 samples from 2017-07-26T11:39:58.415.000. Part 134/147

Processed Wed Jul 26 13:47:43 2017 by ELM ver.2012-10-06 from 001__elm20170726_113957__dat00.bin

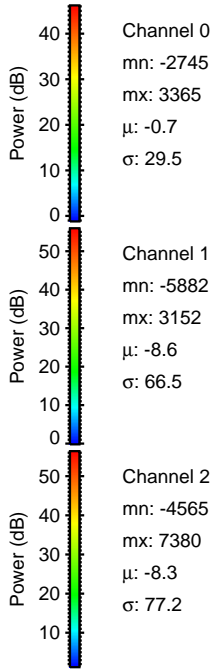
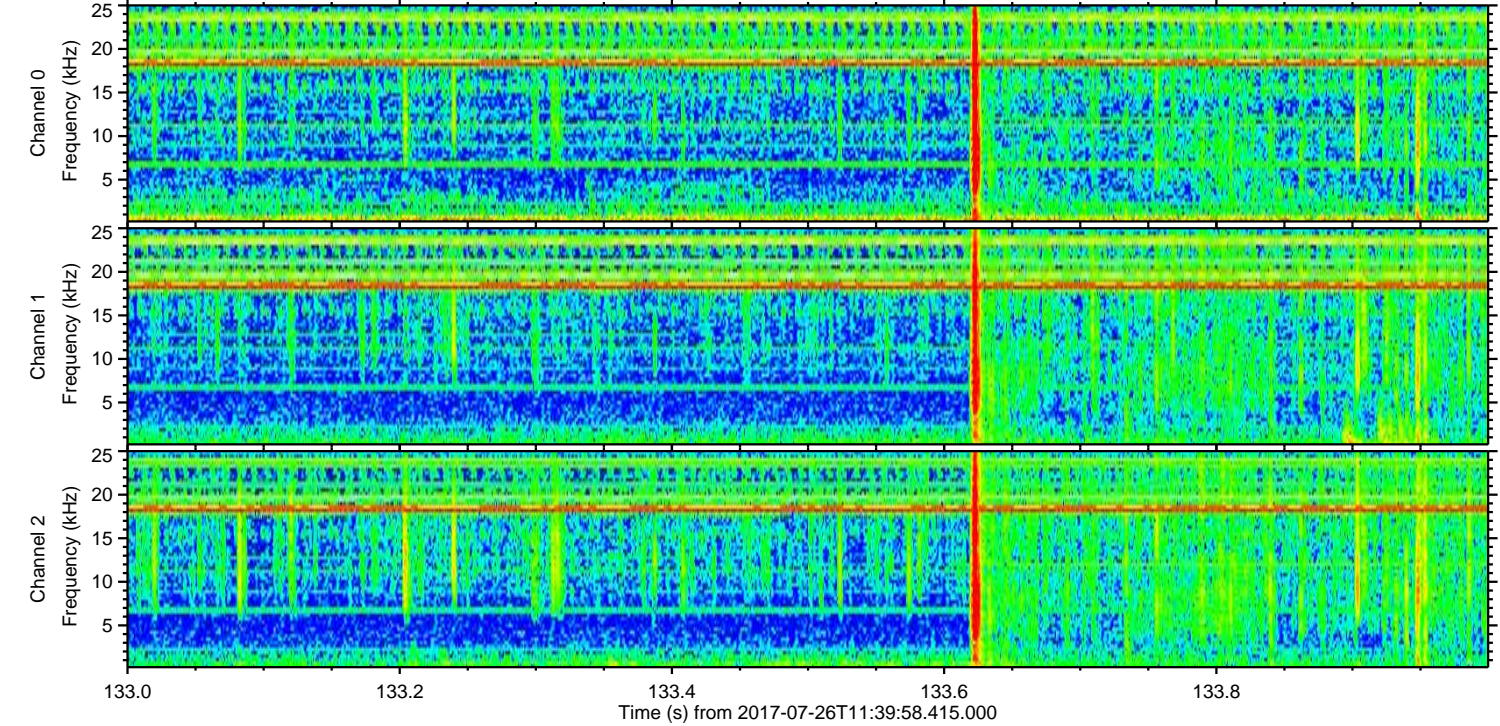
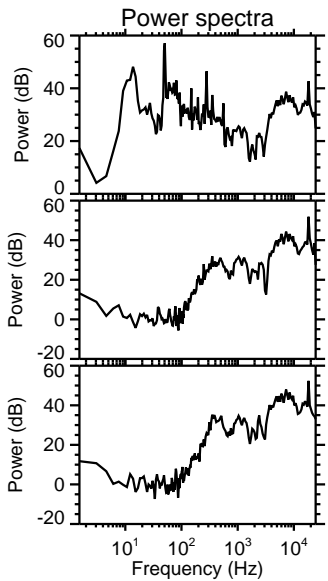
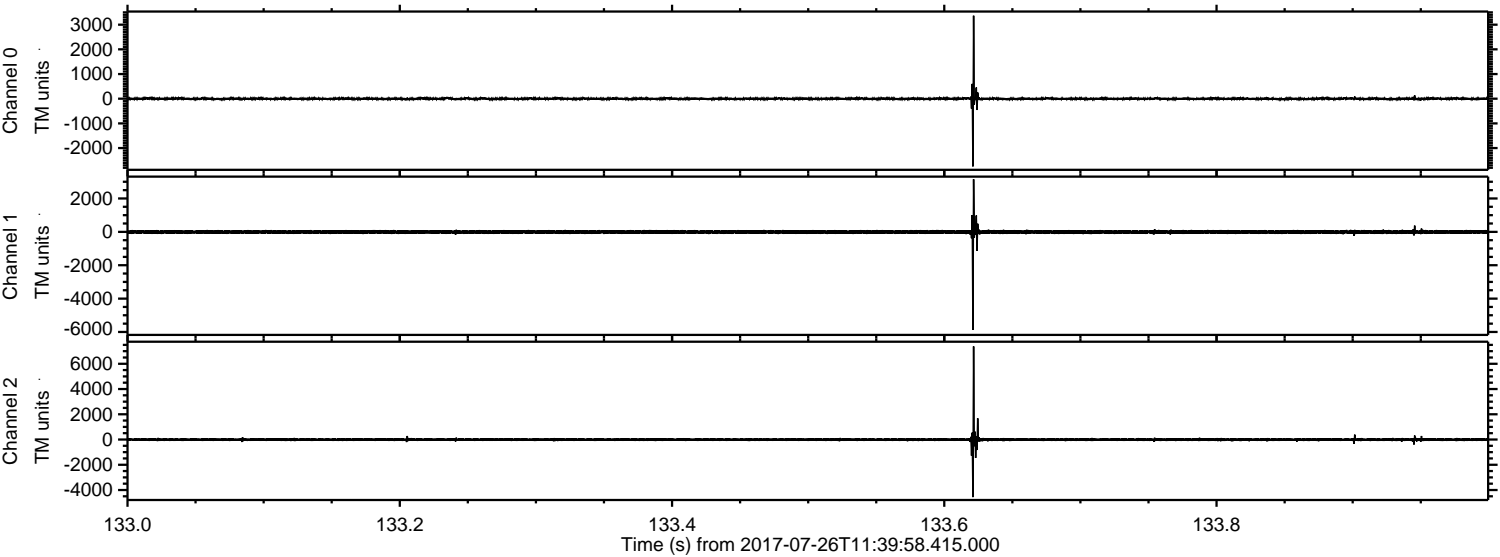

Processed Wed Jul 26 13:47:44 2017 by ELM ver.2012-10-06 from 001__elm20170726_113957__dat00.bin

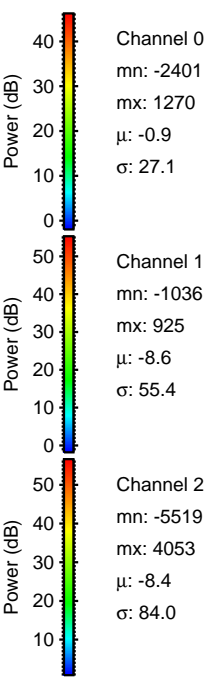
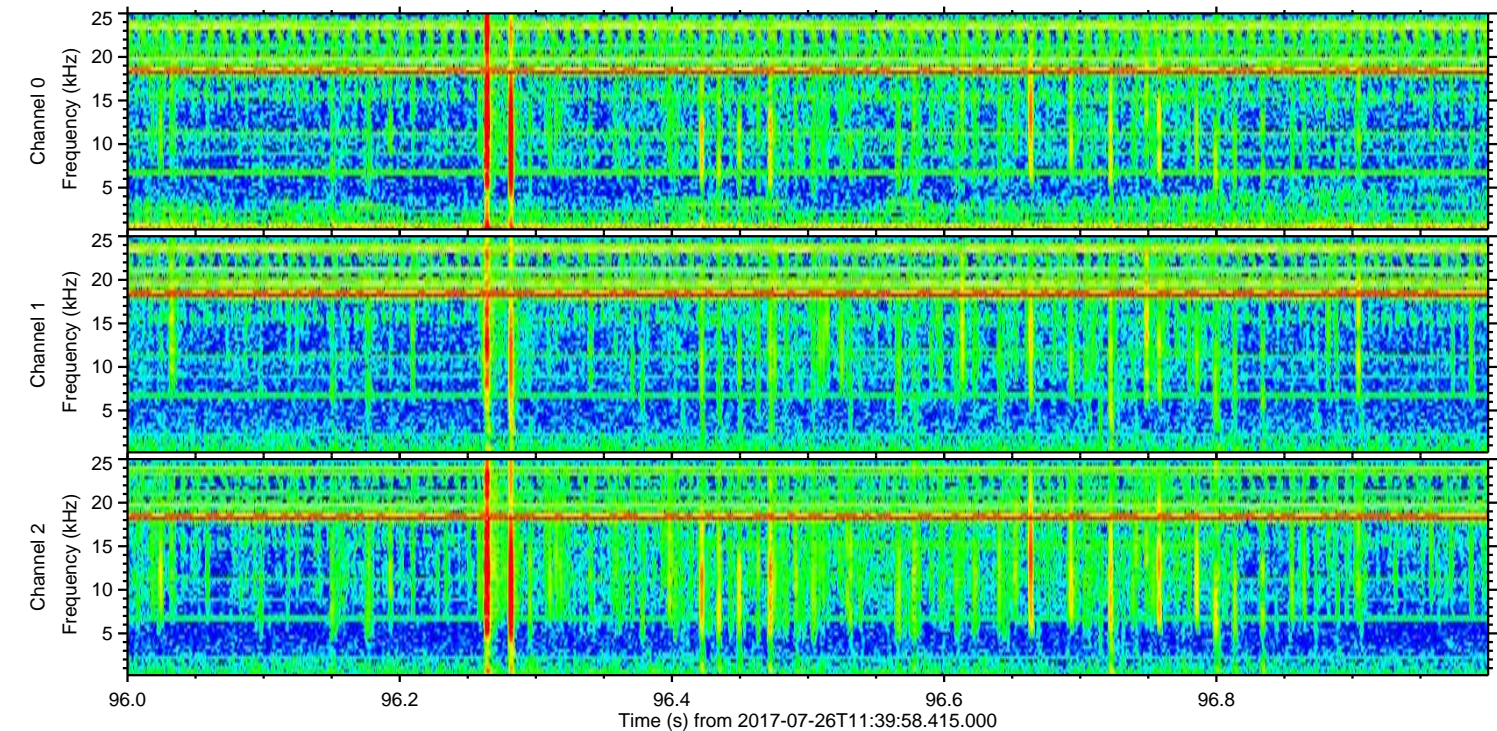
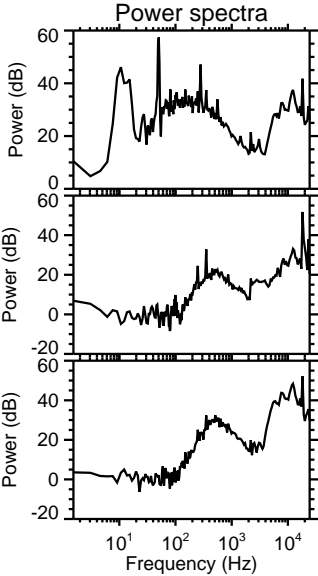
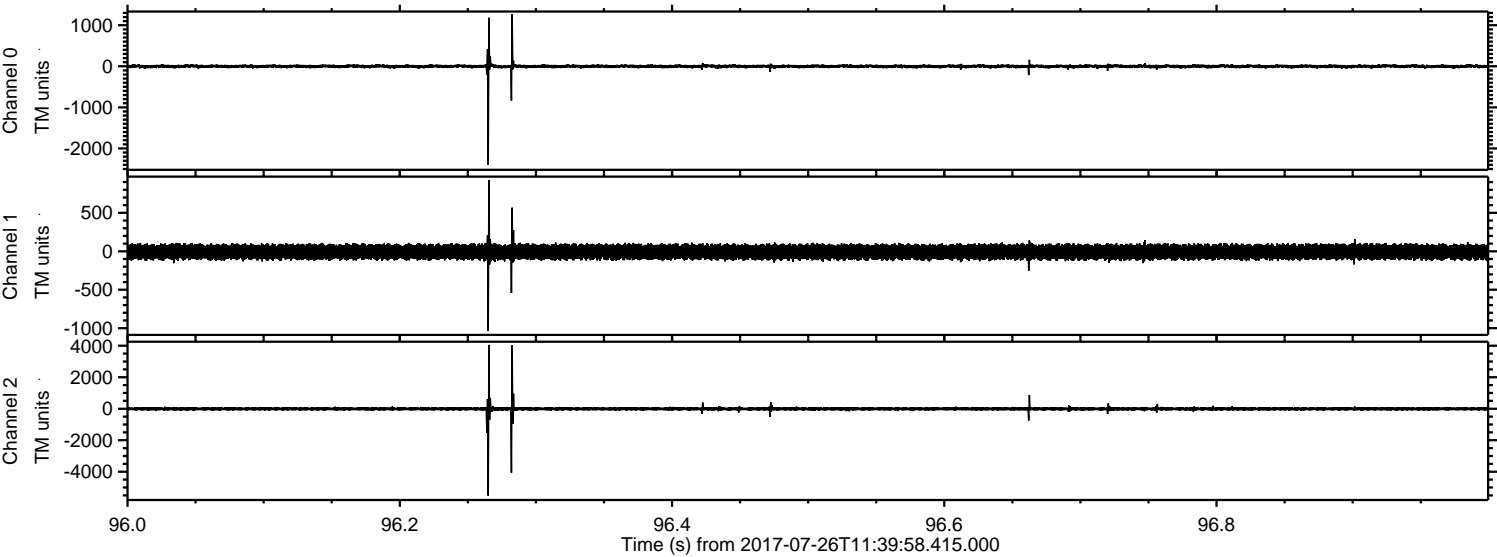

Processed Wed Jul 26 13:47:44 2017 by ELM ver.2012-10-06 from 001__elm20170726_113957__dat00.bin

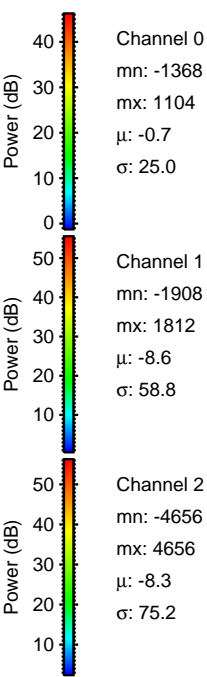
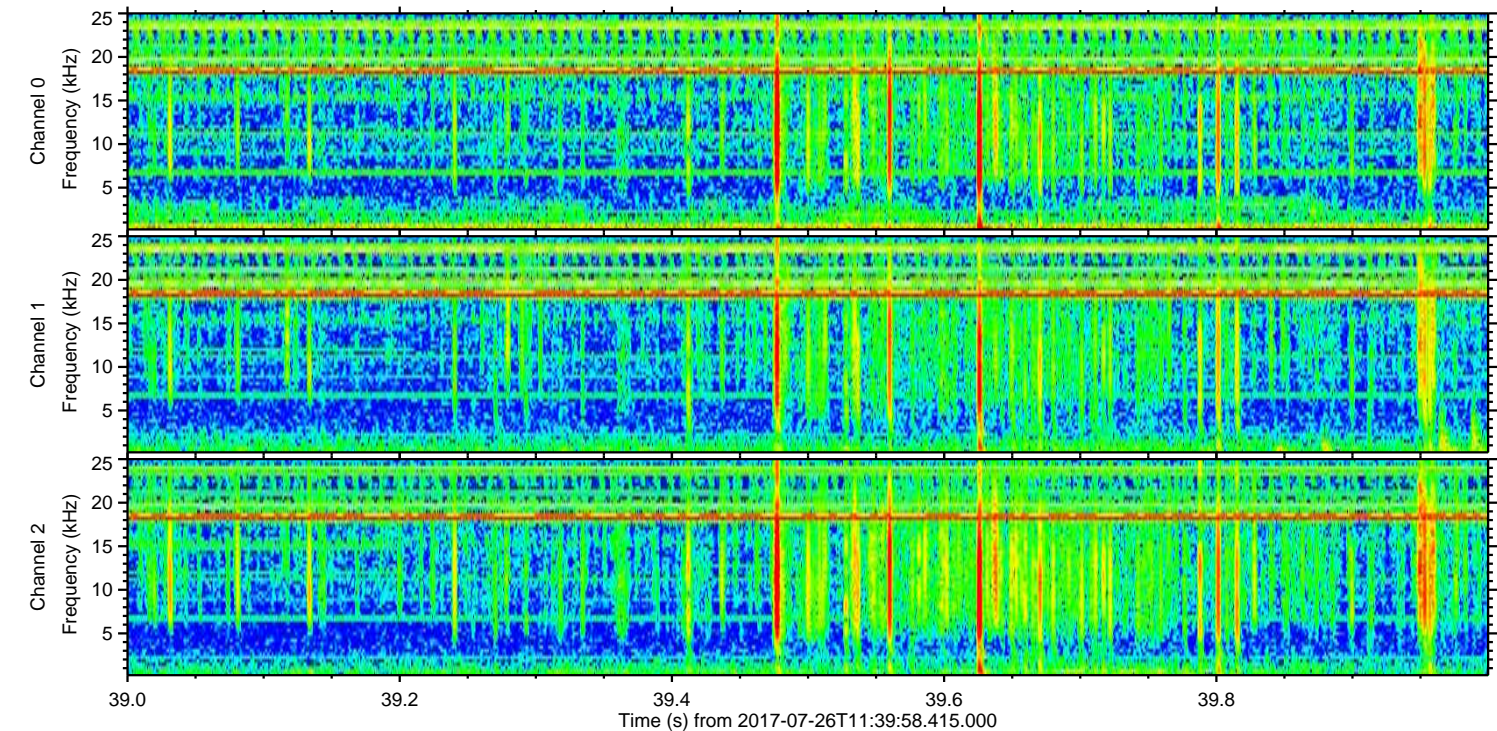
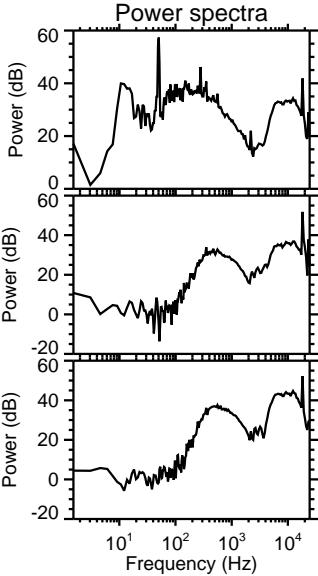
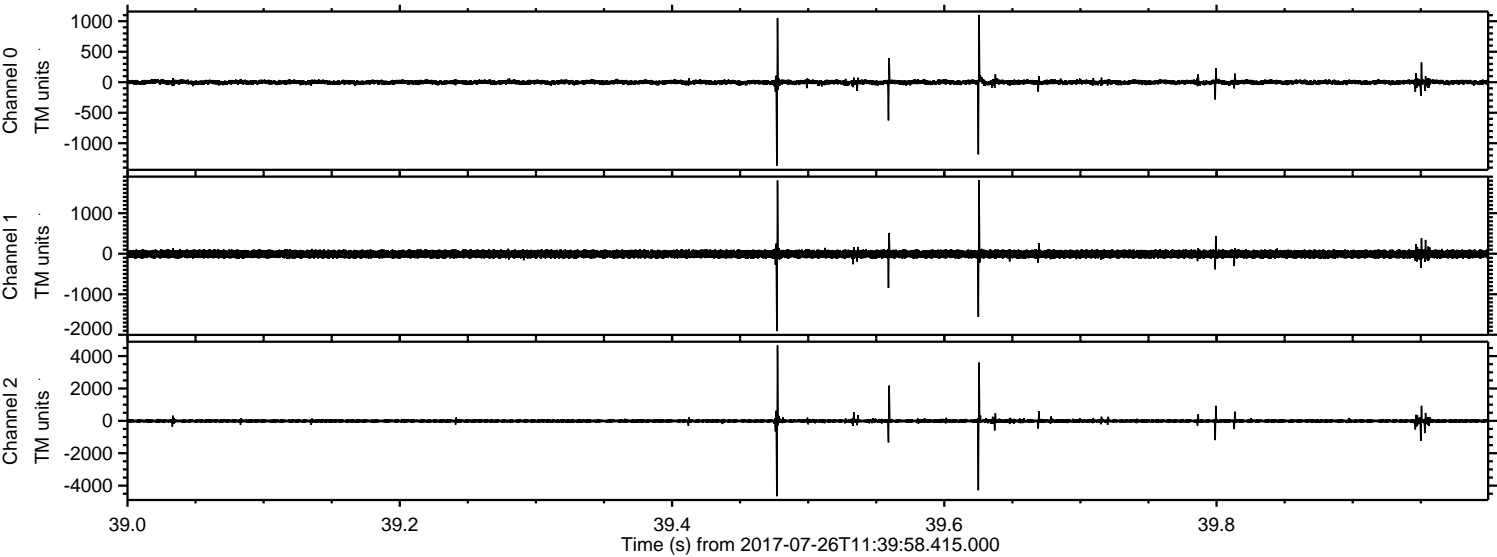

ELMAVAN 3D WAVEFORMS (Measured data sampled at 50 kHz) 51000 packets of 144 samples from 2017-07-26T11:39:58.415.000. Part 24/147

Processed Wed Jul 26 13:47:45 2017 by ELM ver.2012-10-06 from 001__elm20170726_113957__dat00.bin

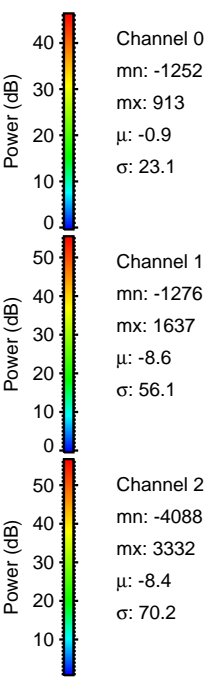
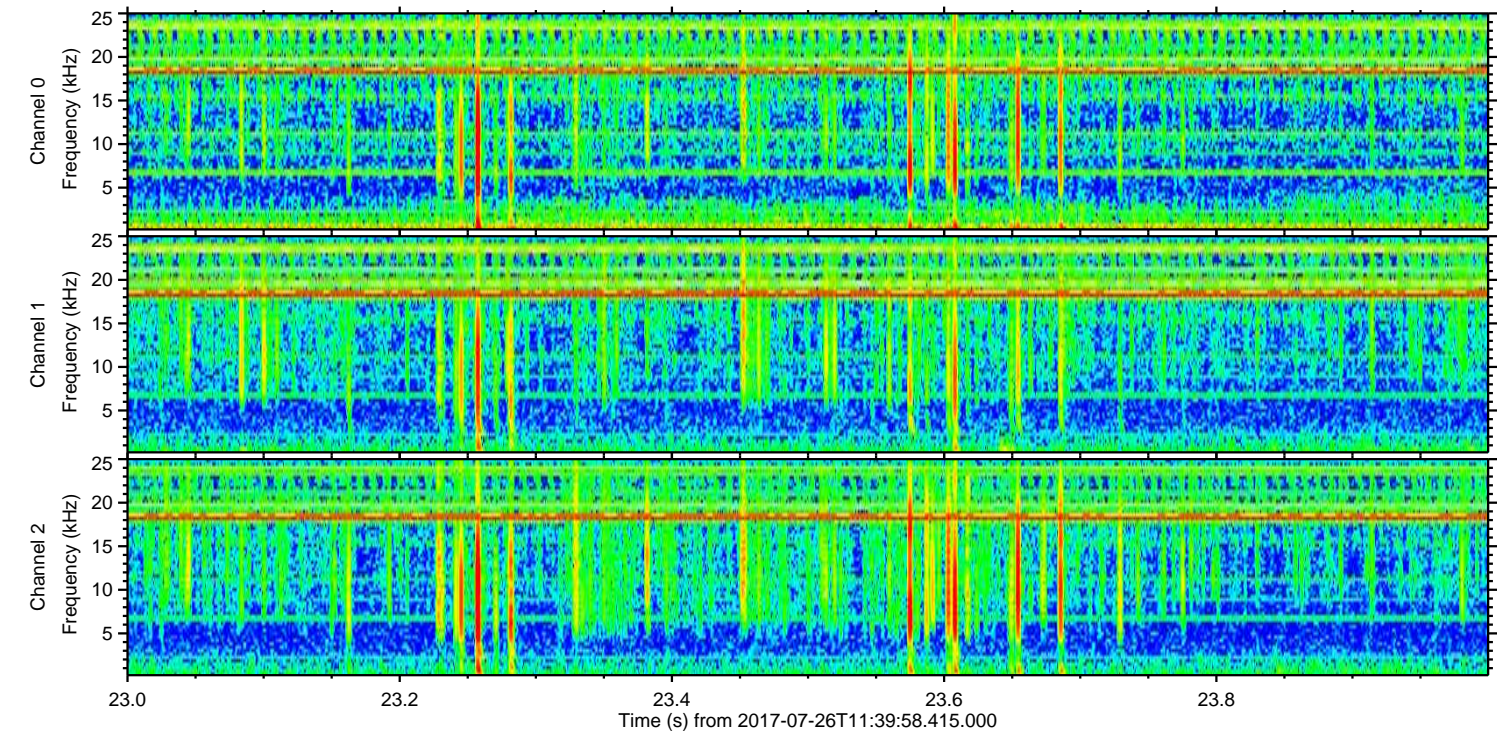
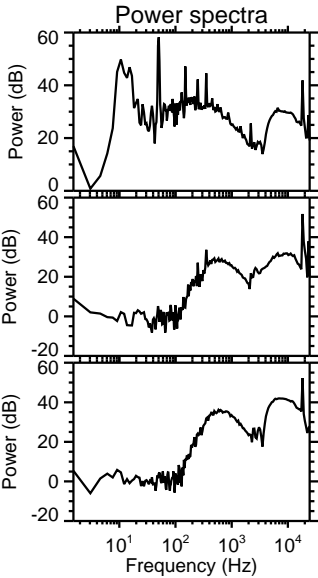
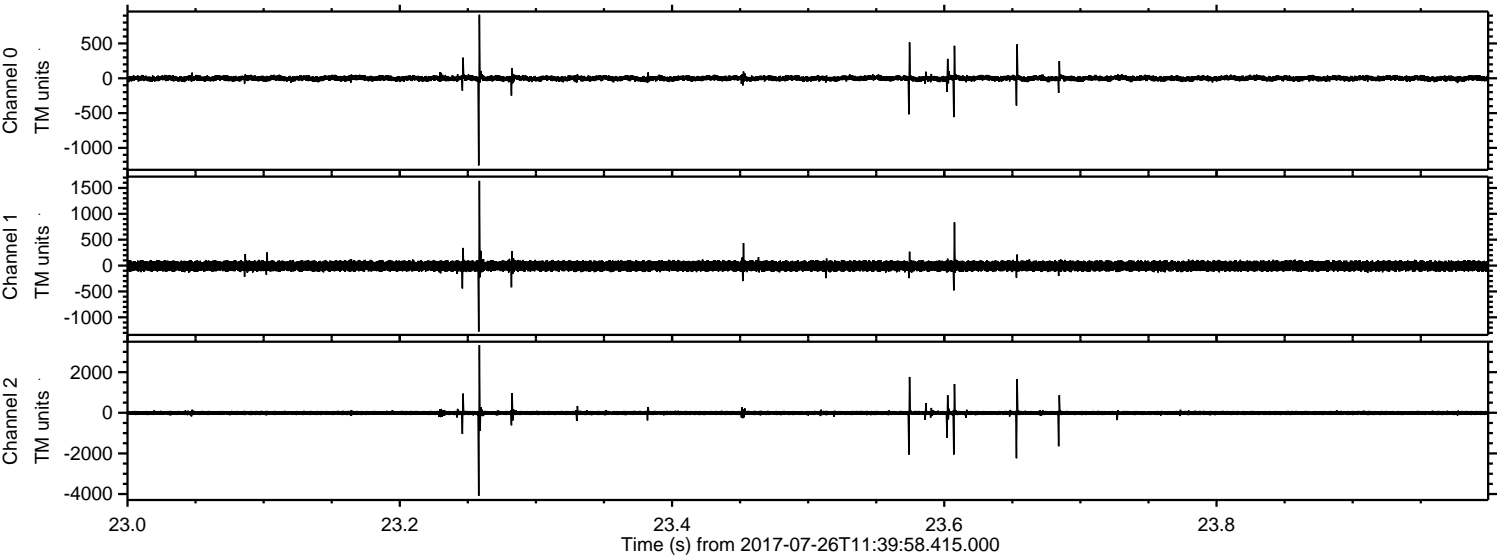

Processed Wed Jul 26 13:47:46 2017 by ELM ver.2012-10-06 from 001__elm20170726_113957__dat00.bin

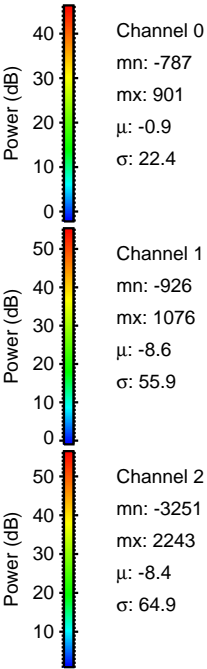
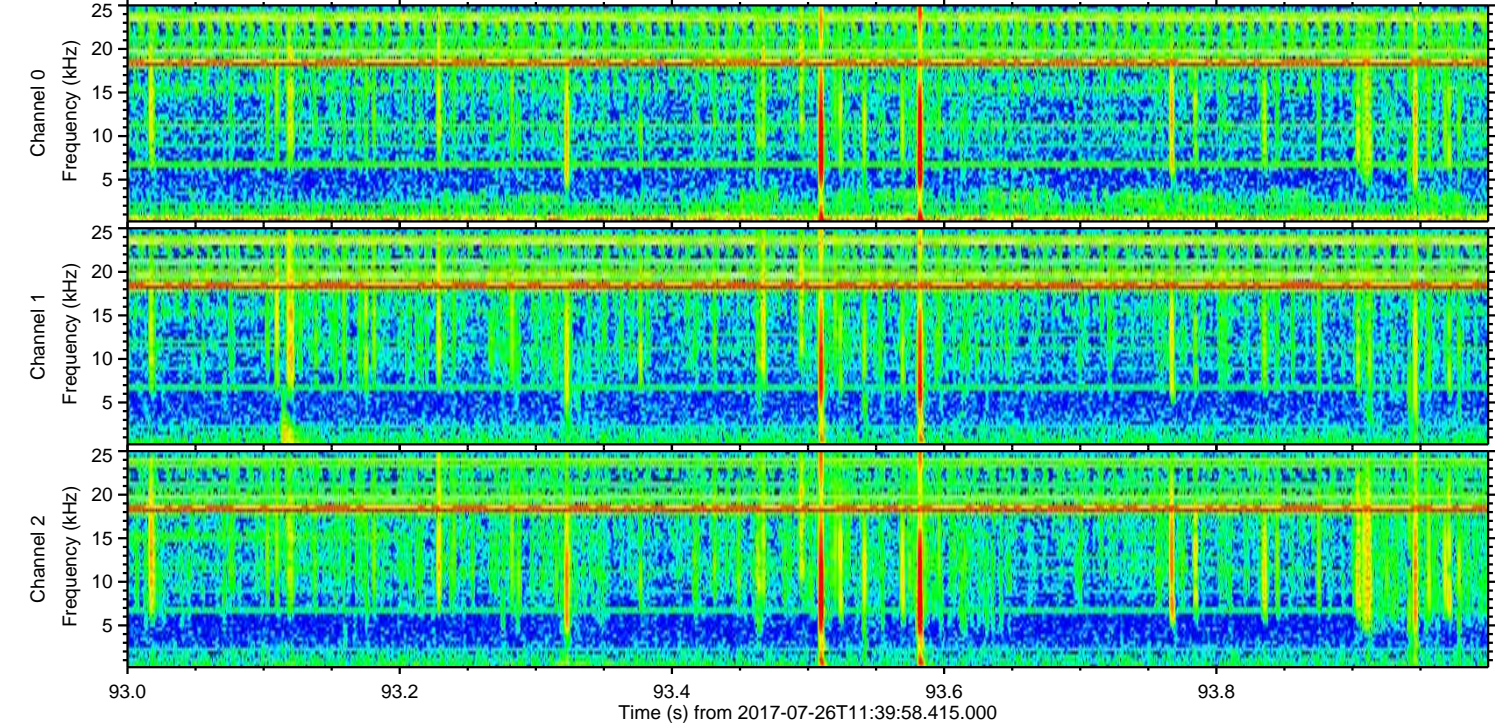
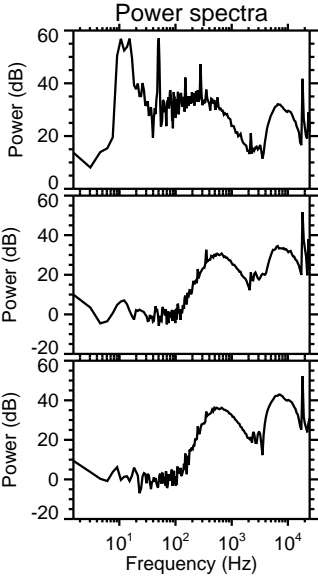
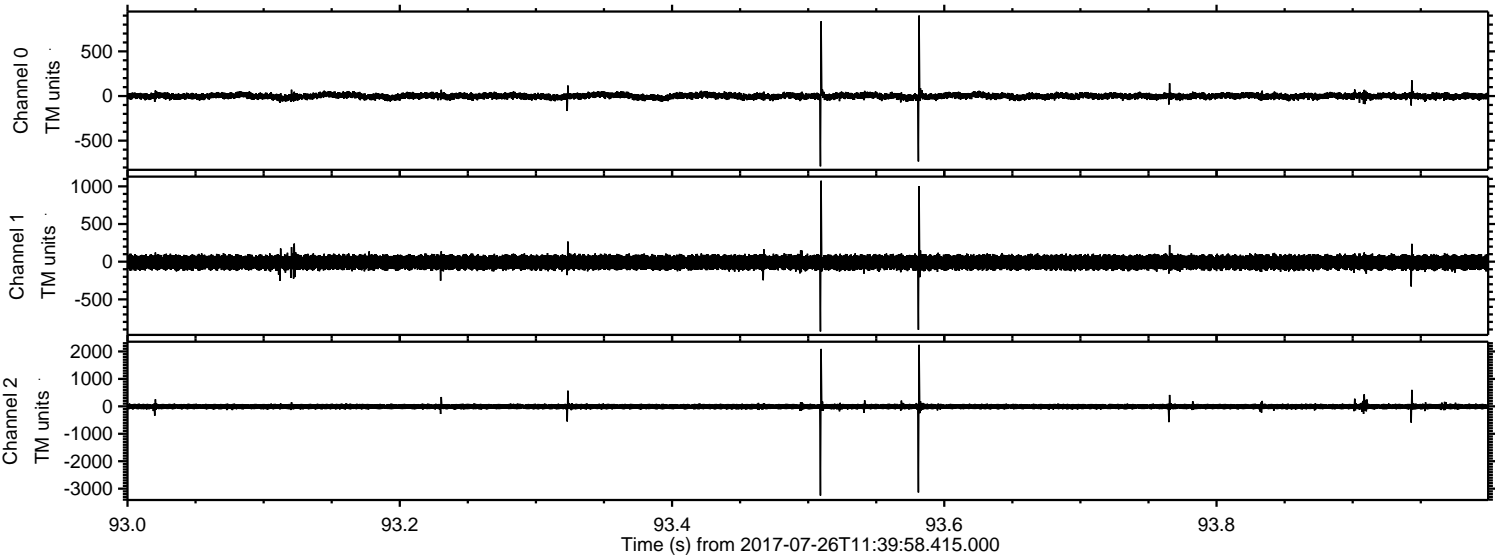

Processed Wed Jul 26 13:47:46 2017 by ELM ver.2012-10-06 from 001__elm20170726_113957__dat00.bin

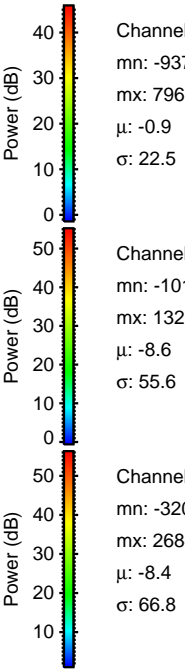
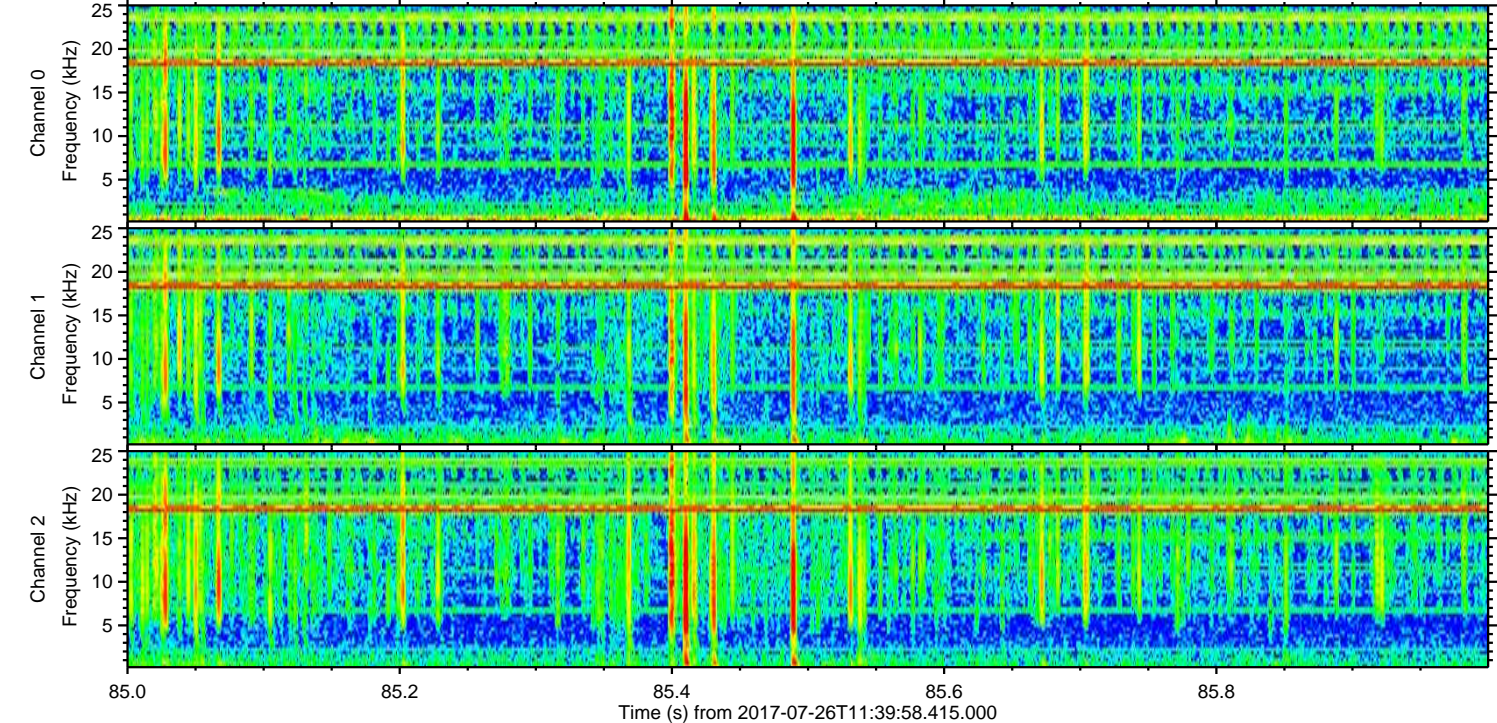
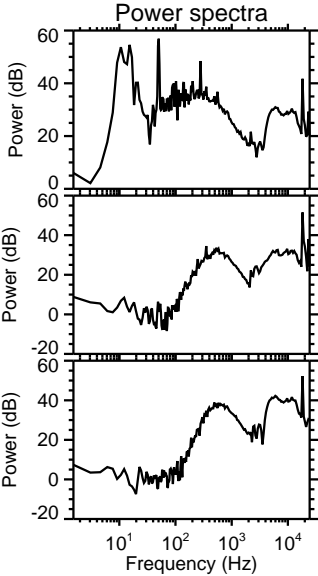
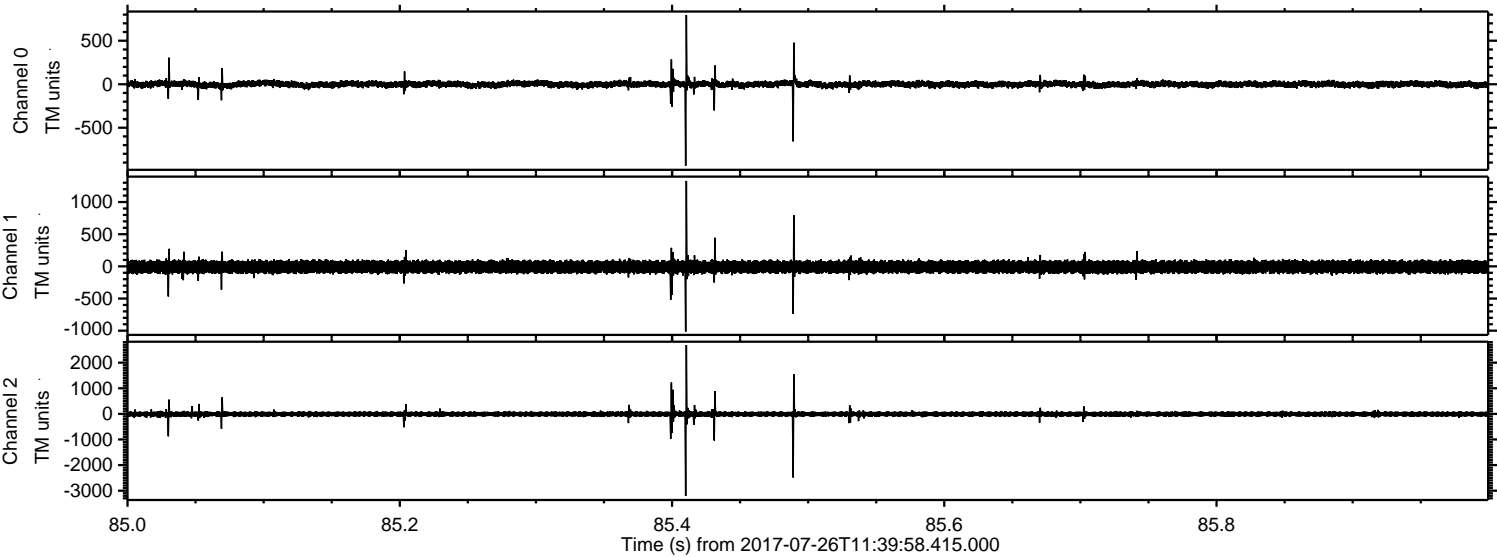

Processed Wed Jul 26 13:47:47 2017 by ELM ver.2012-10-06 from 001__elm20170726_113957__dat00.bin

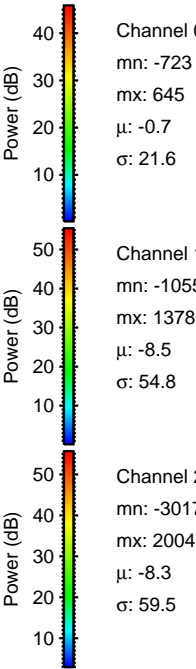
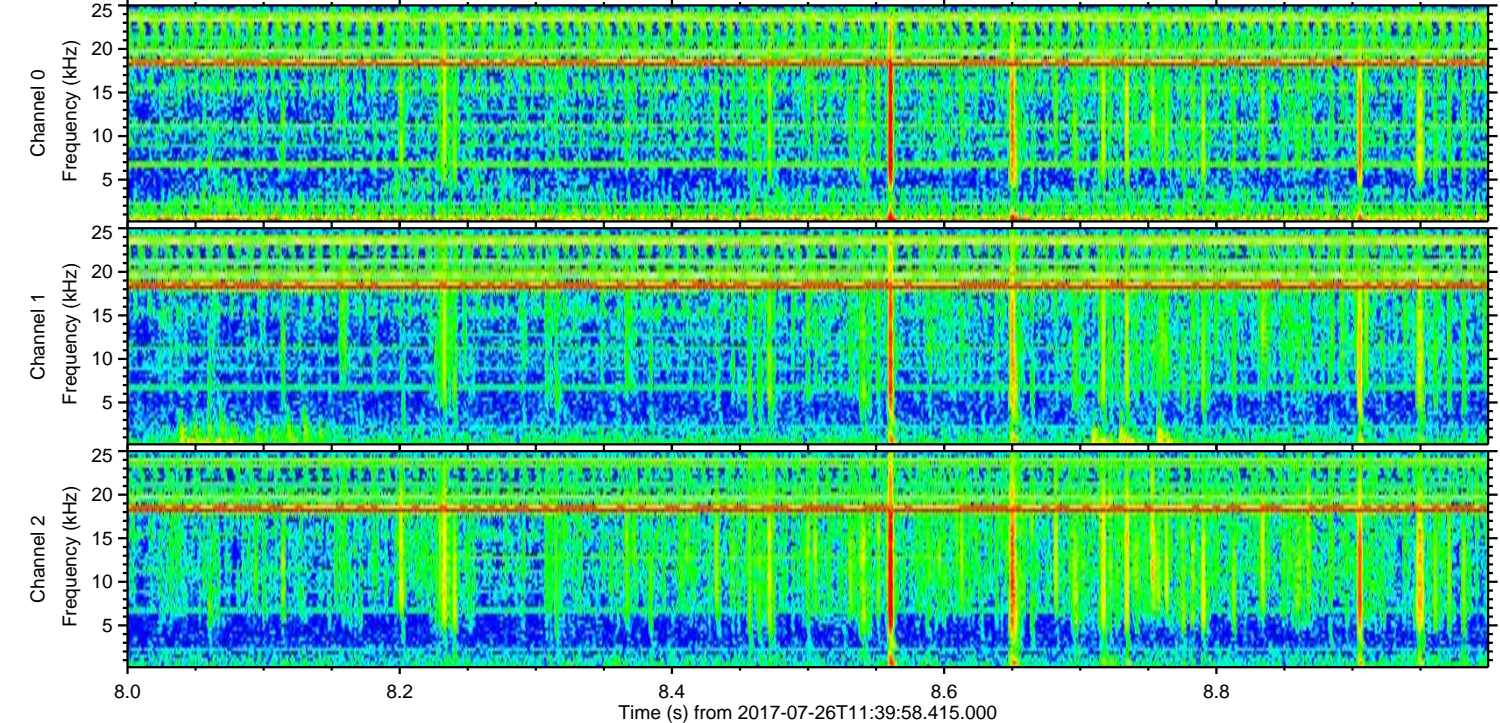
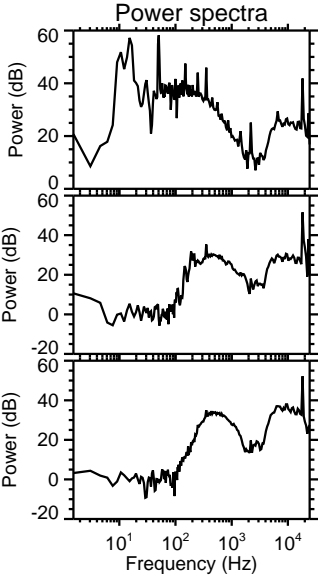
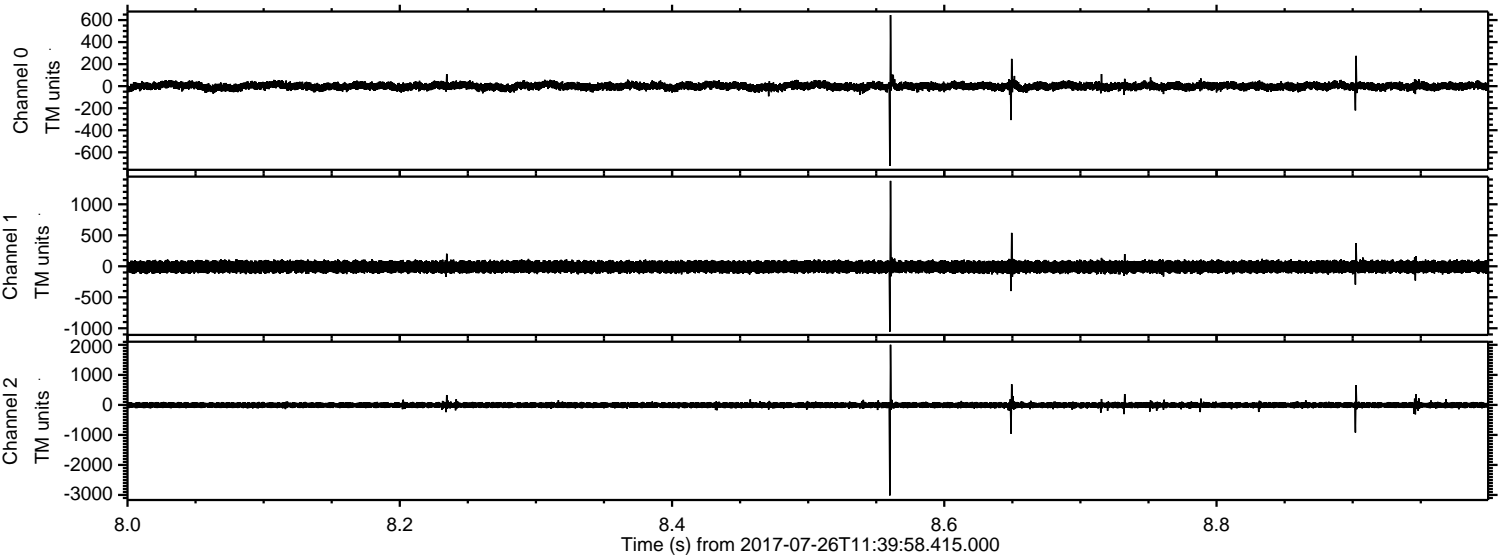

Channel 0
mn: -723
mx: 645
 μ : -0.7
 σ : 21.6

Channel 1
mn: -1055
mx: 1378
 μ : -8.5
 σ : 54.8

Channel 2
mn: -3017
mx: 2004
 μ : -8.3
 σ : 59.5

Processed Wed Jul 26 13:47:48 2017 by ELM ver.2012-10-06 from 001__elm20170726_113957__dat00.bin

