

ELMAVAN 3D WAVEFORMS (Measured data sampled at 50 kHz) 51000 packets of 144 samples from 2017-07-26T06:39:46.285.999.

Processed Wed Jul 26 08:47:07 2017 by ELM ver.2012-10-06 from 001__elm20170726_063945__dat00.bin

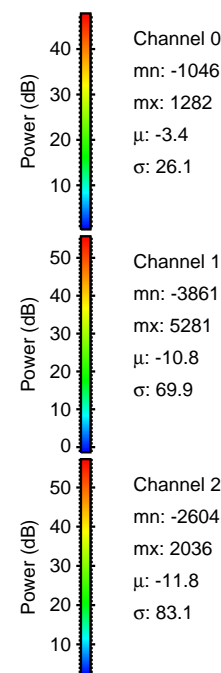
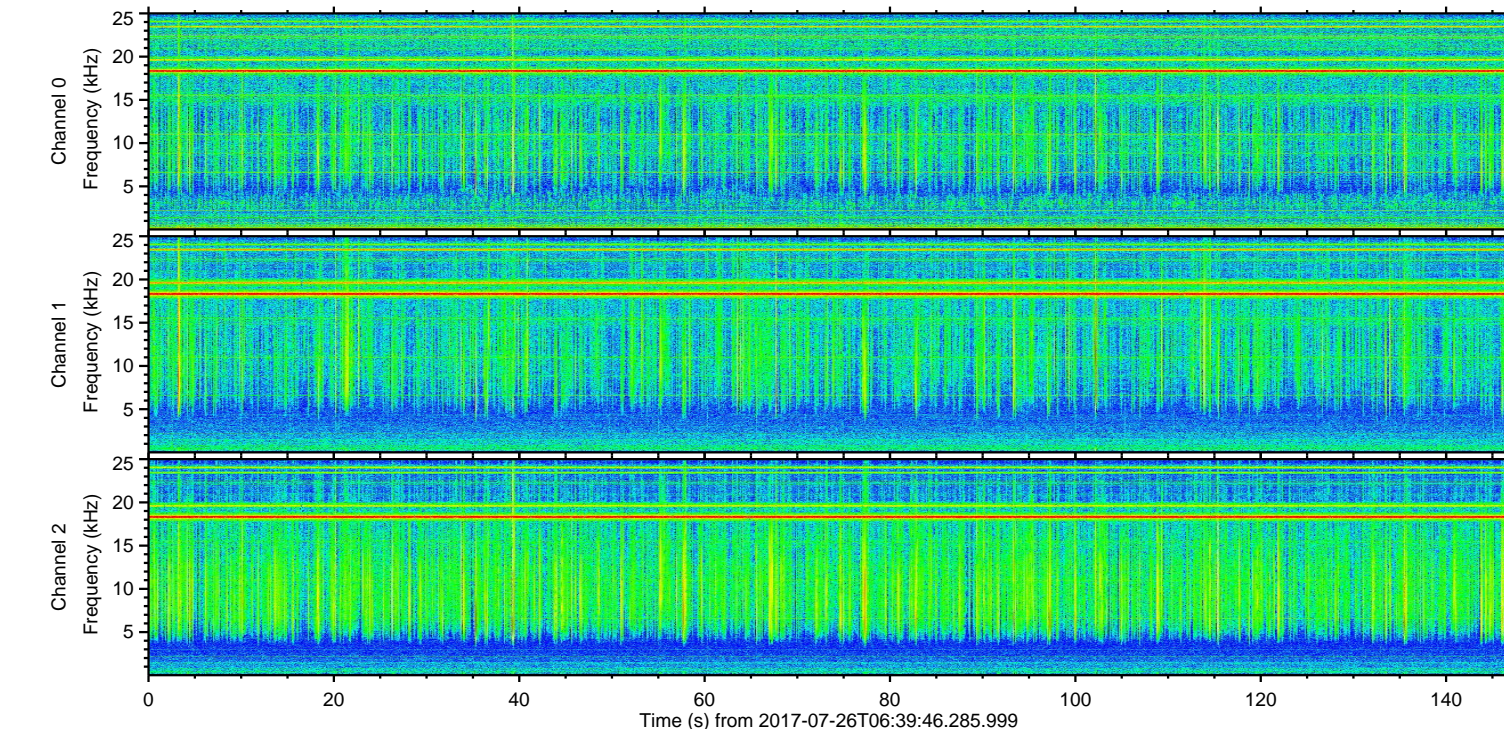
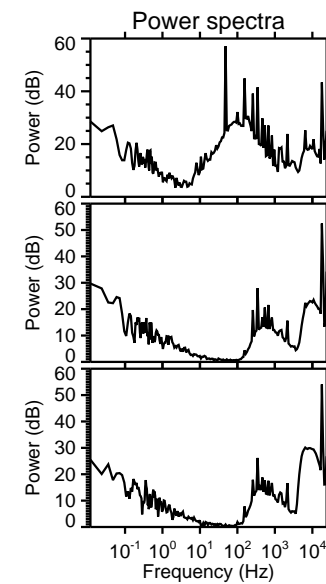
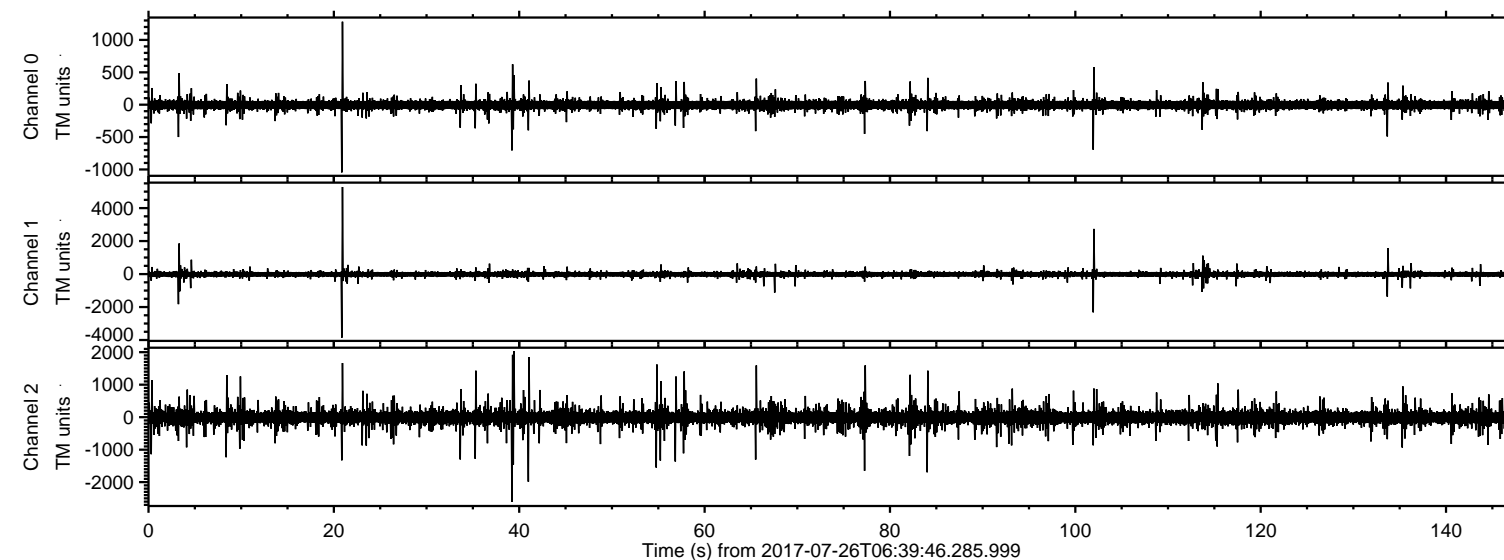

ELMAVAN 3D WAVEFORMS (Measured data sampled at 50 kHz) 51000 packets of 144 samples from 2017-07-26T06:39:46.285.999. Part 21/147

Processed Wed Jul 26 08:47:13 2017 by ELM ver.2012-10-06 from 001__elm20170726_063945__dat00.bin

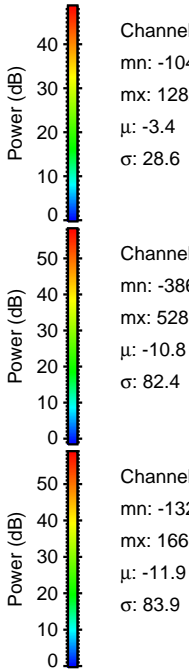
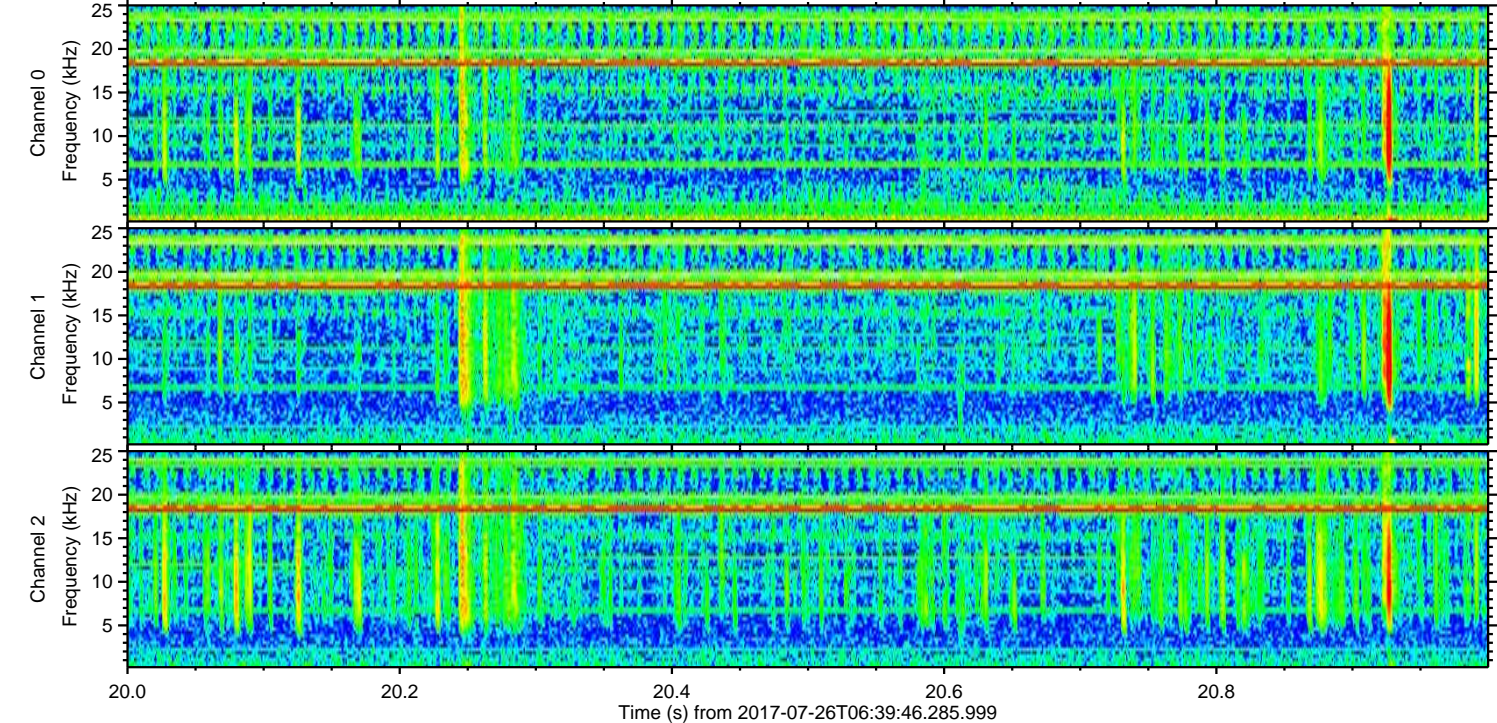
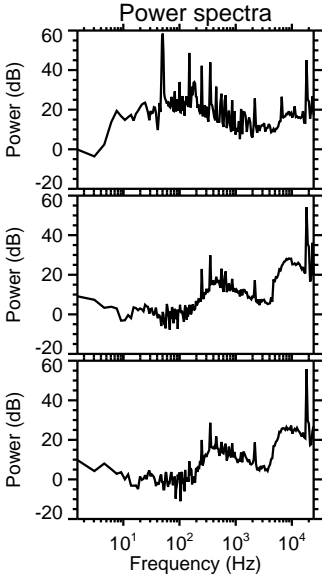
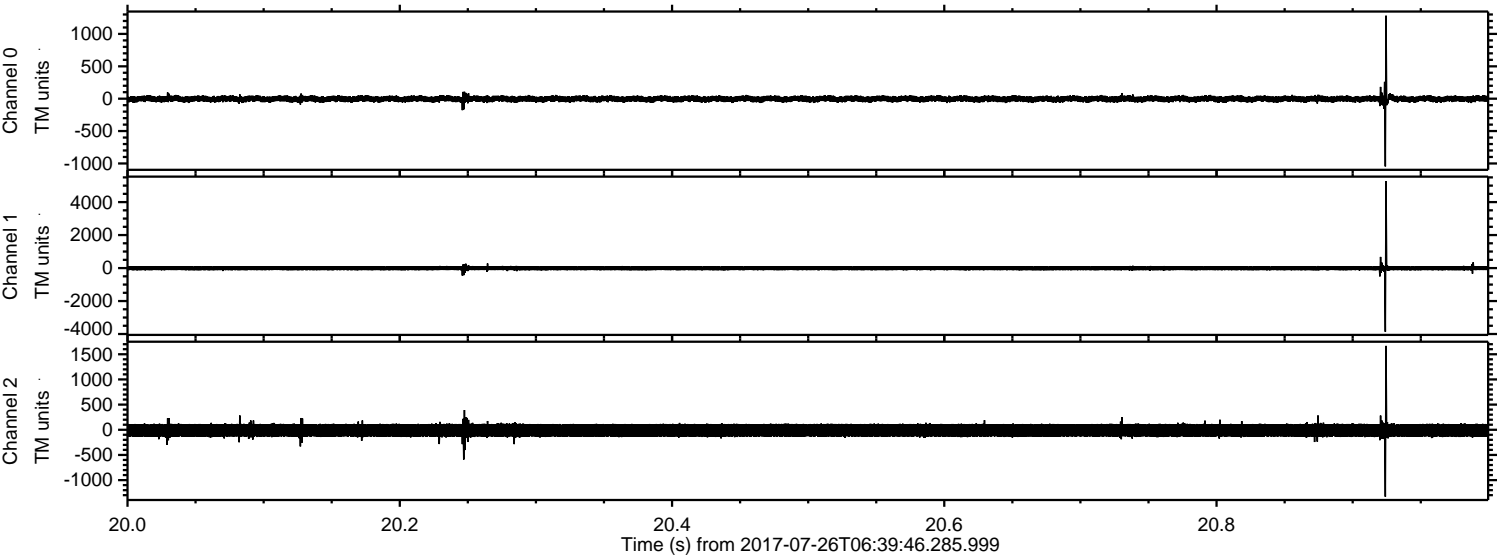

Channel 0
mn: -1046
mx: 1282
 μ : -3.4
 σ : 28.6

Channel 1
mn: -3861
mx: 5281
 μ : -10.8
 σ : 82.4

Channel 2
mn: -1329
mx: 1666
 μ : -11.9
 σ : 83.9

ELMAVAN 3D WAVEFORMS (Measured data sampled at 50 kHz) 51000 packets of 144 samples from 2017-07-26T06:39:46.285.999. Part 103/147

Processed Wed Jul 26 08:47:13 2017 by ELM ver.2012-10-06 from 001__elm20170726_063945__dat00.bin

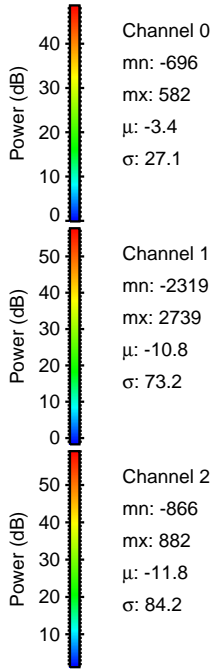
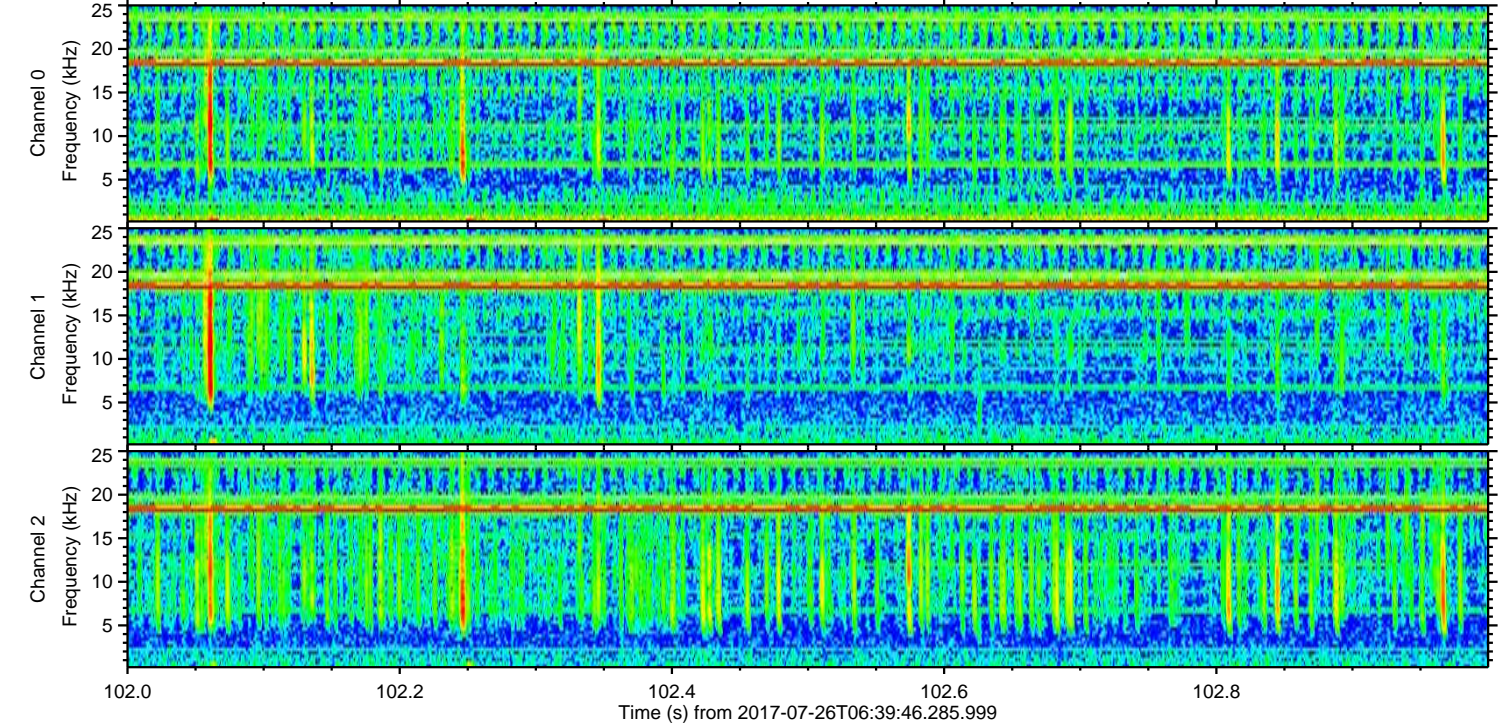
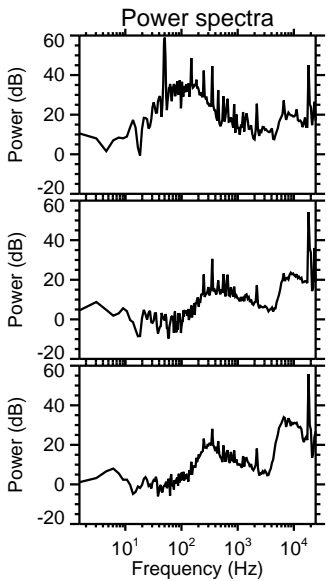
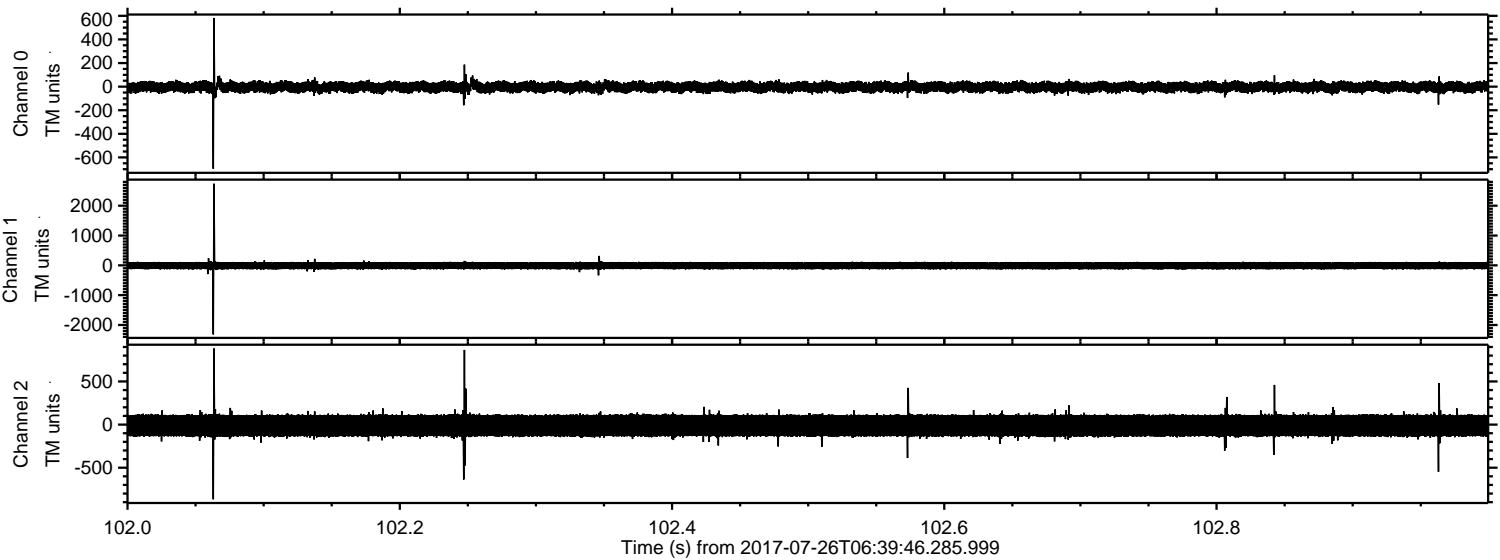

Processed Wed Jul 26 08:47:14 2017 by ELM ver.2012-10-06 from 001__elm20170726_063945__dat00.bin

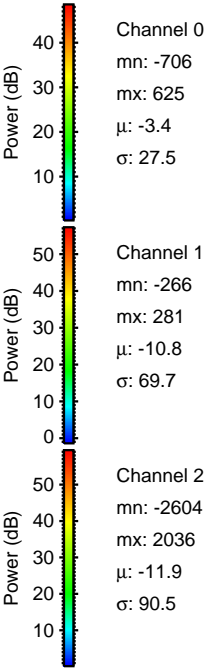
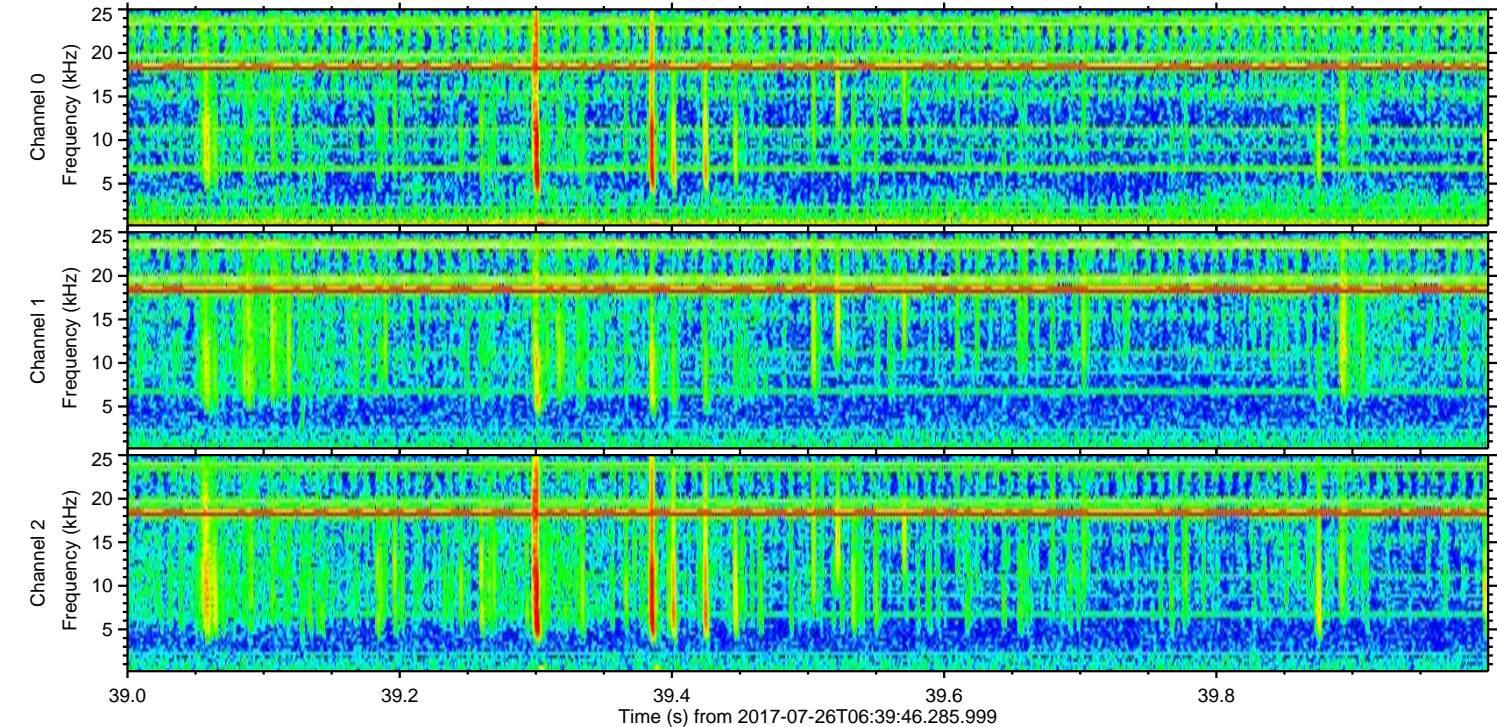
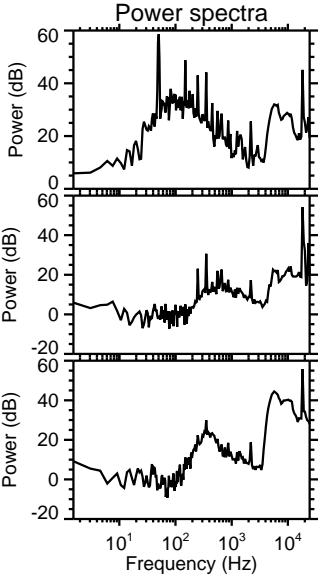
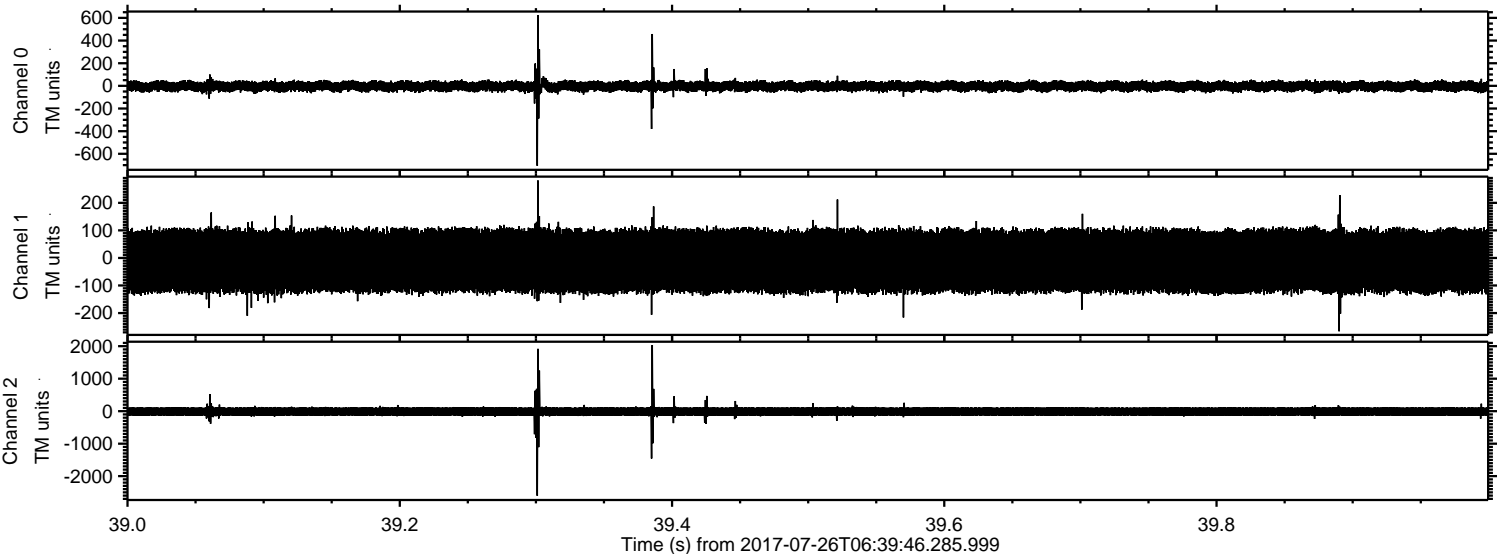

Processed Wed Jul 26 08:47:15 2017 by ELM ver.2012-10-06 from 001__elm20170726_063945__dat00.bin

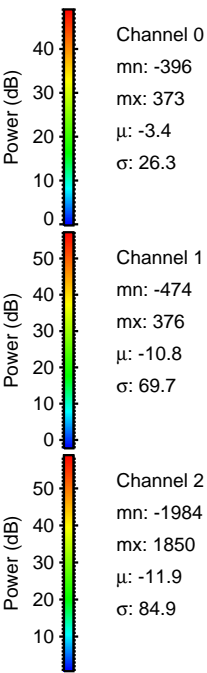
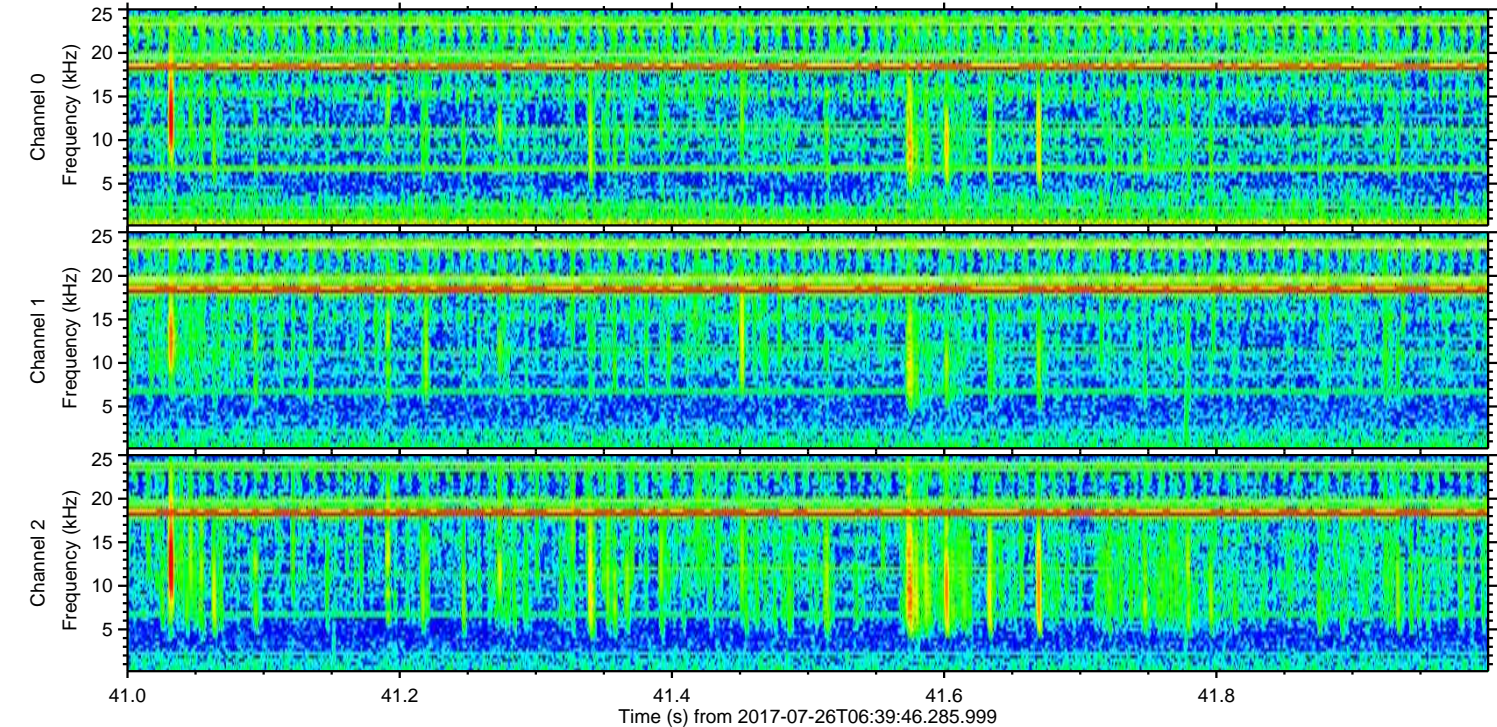
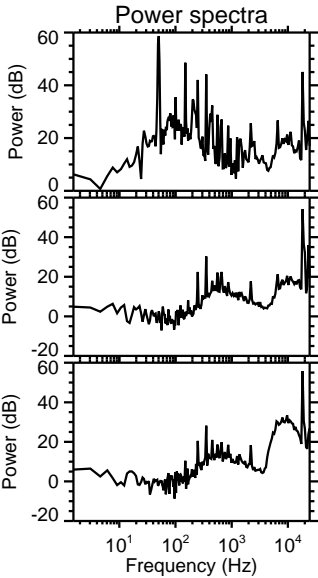
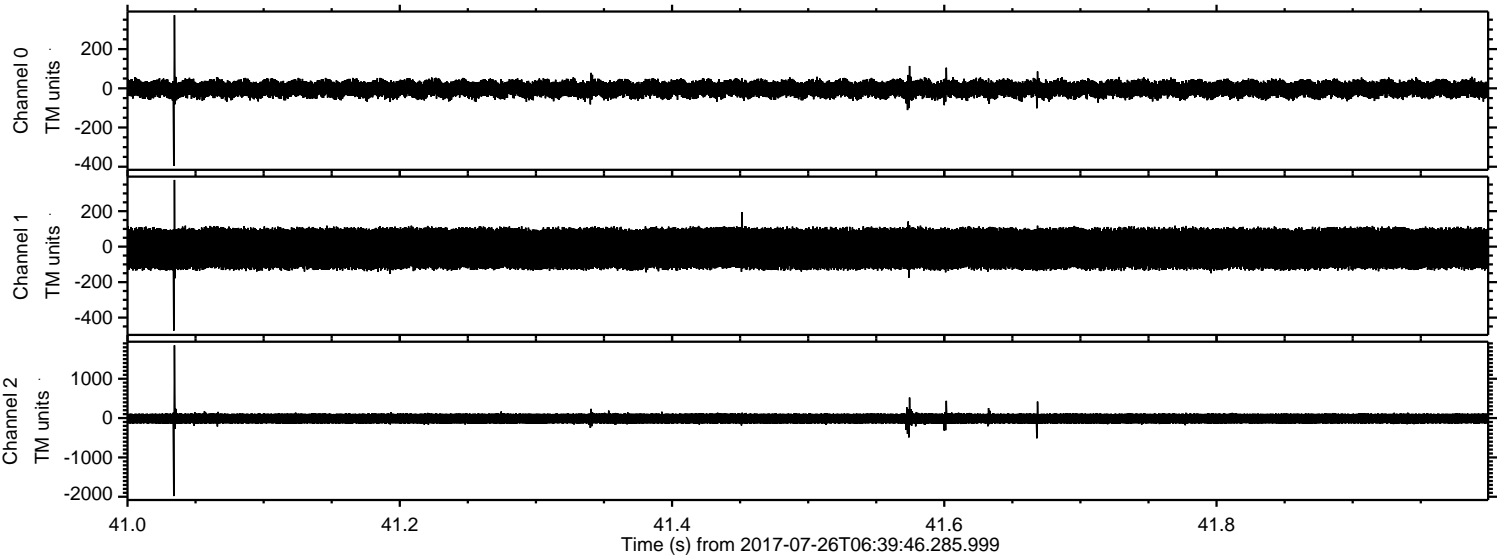

Processed Wed Jul 26 08:47:15 2017 by ELM ver.2012-10-06 from 001__elm20170726_063945__dat00.bin

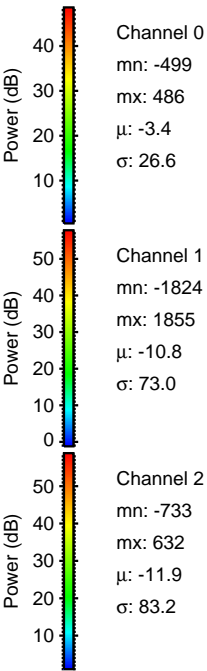
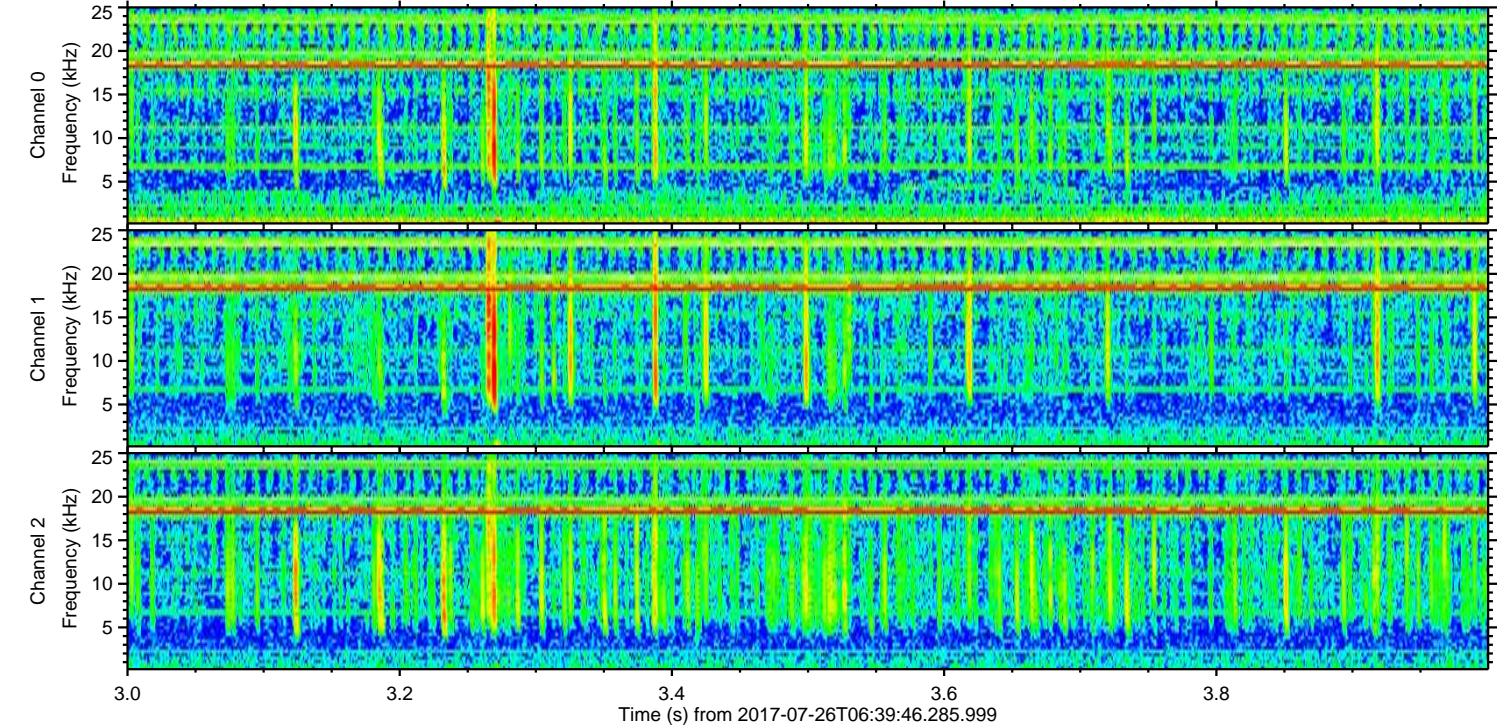
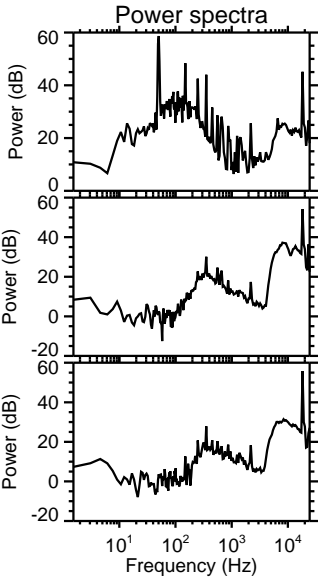
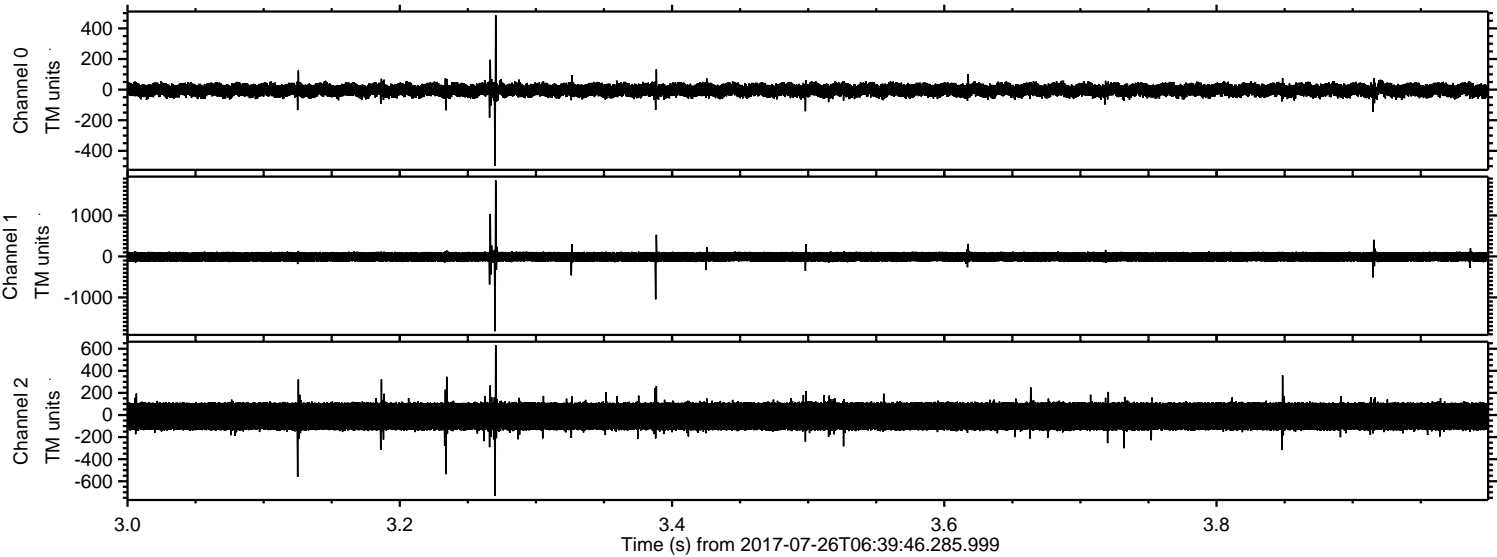

Processed Wed Jul 26 08:47:16 2017 by ELM ver.2012-10-06 from 001__elm20170726_063945__dat00.bin

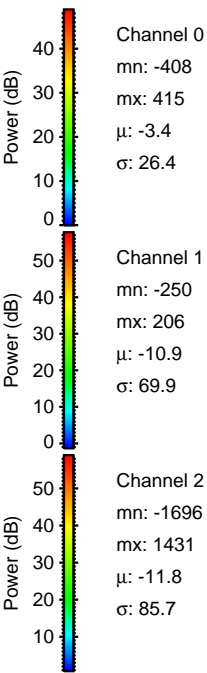
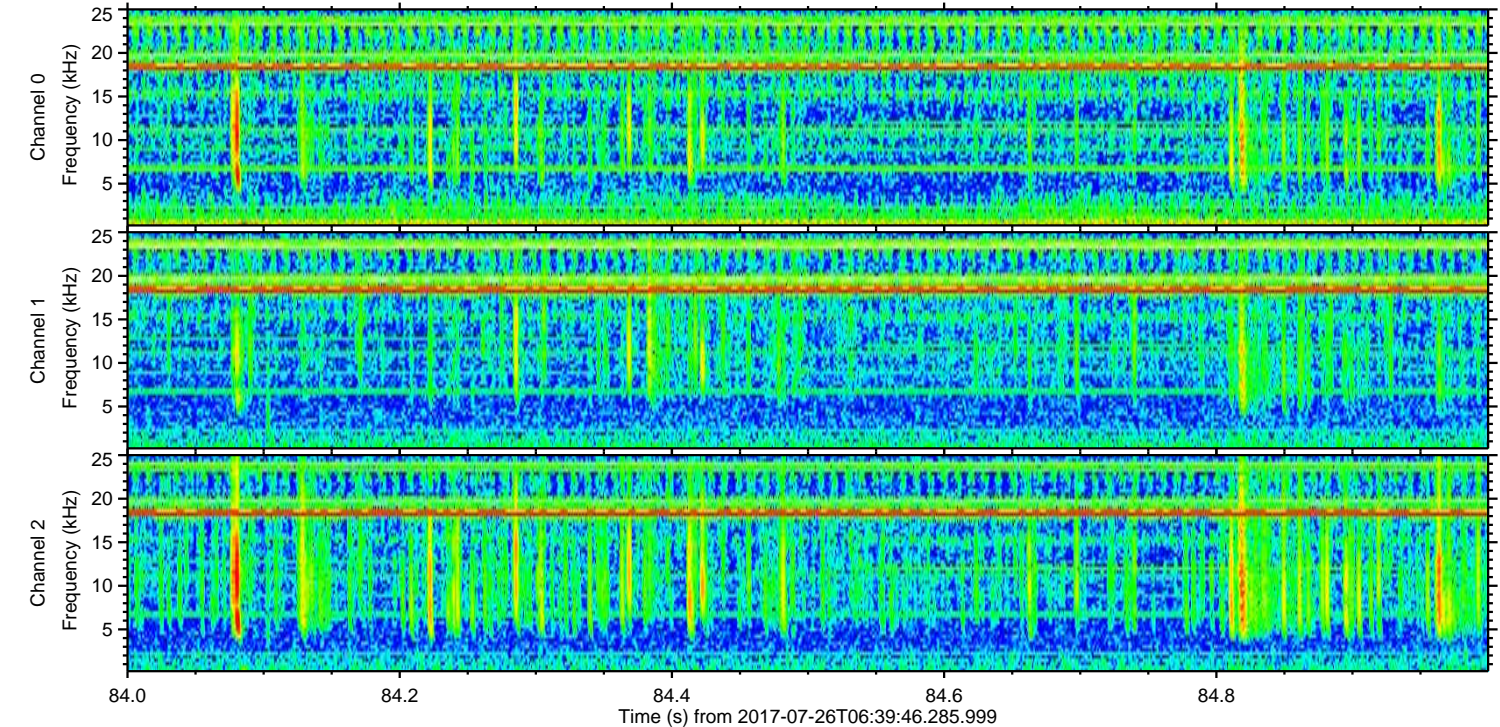
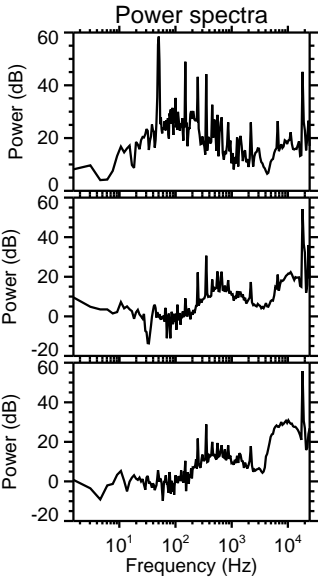
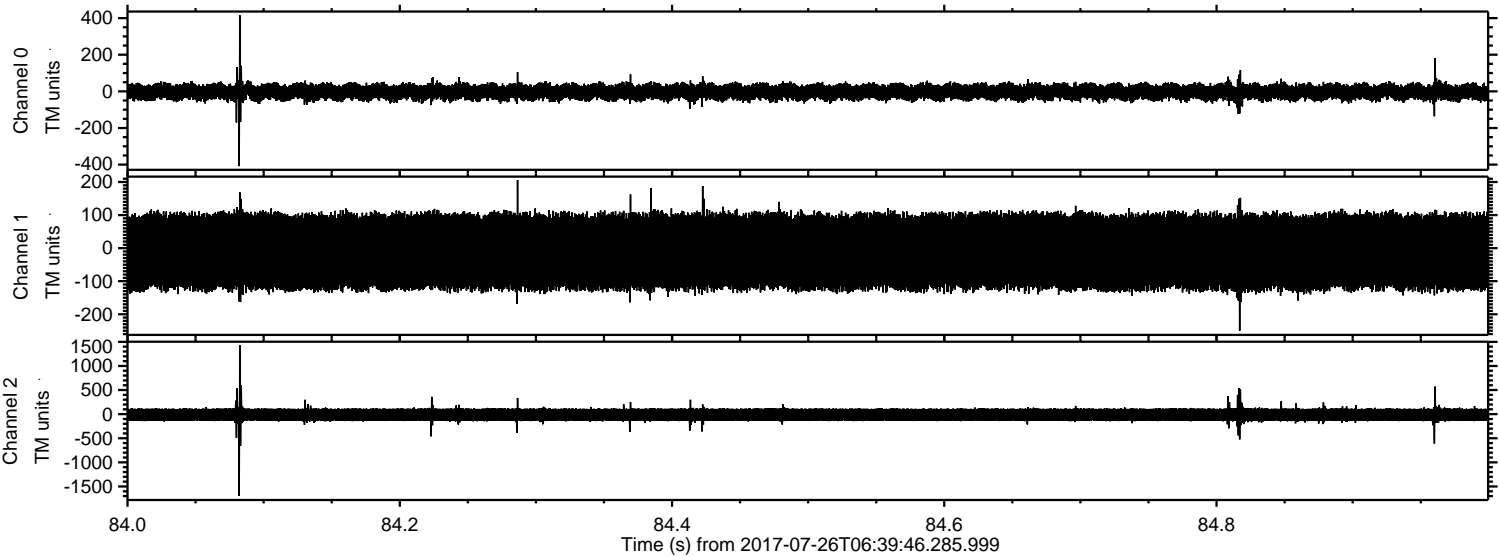

Processed Wed Jul 26 08:47:16 2017 by ELM ver.2012-10-06 from 001__elm20170726_063945__dat00.bin

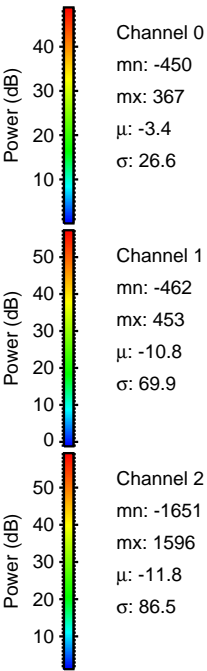
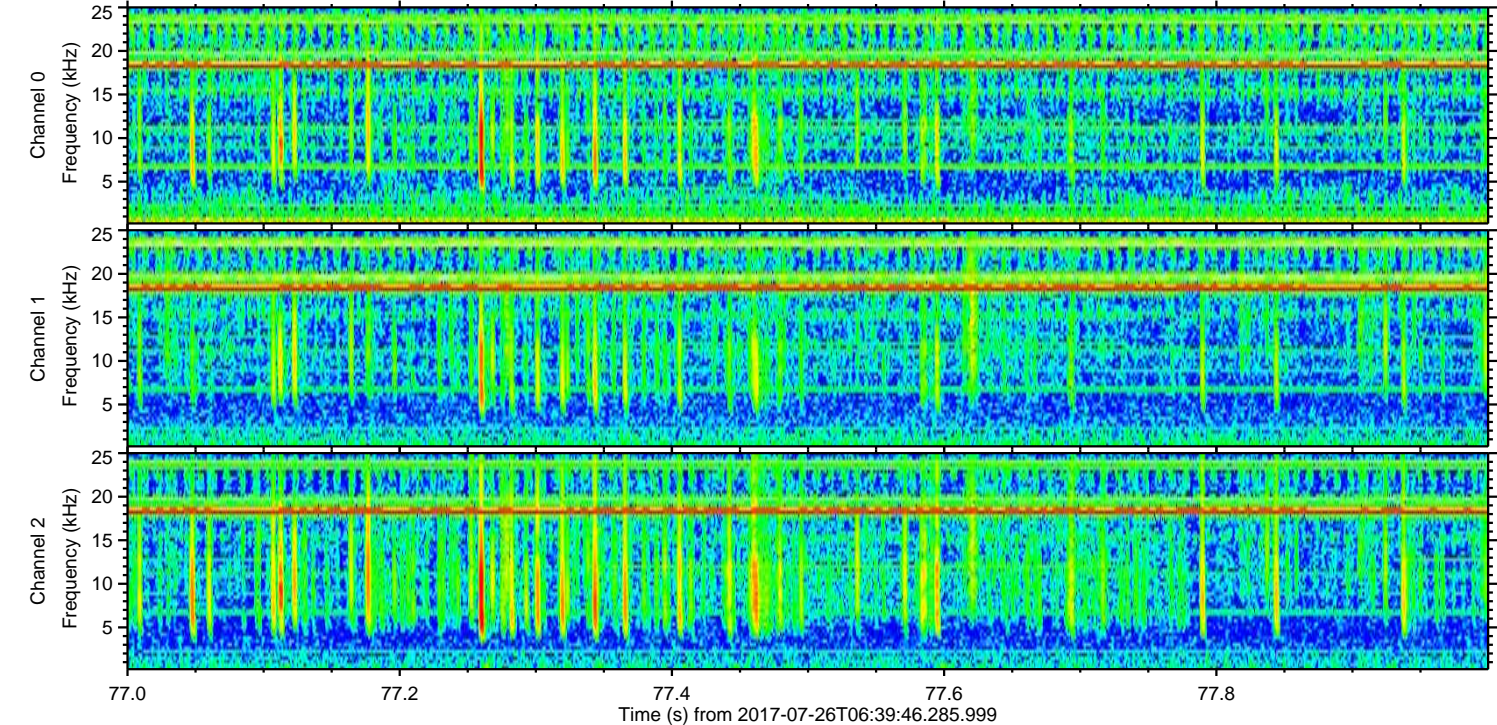
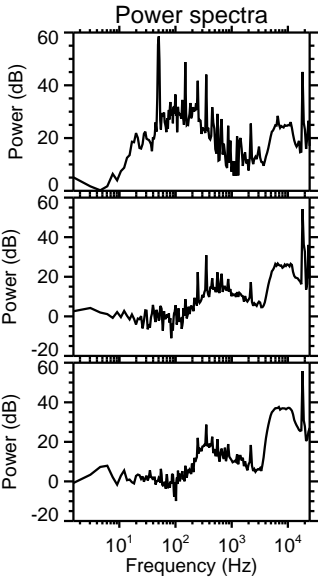
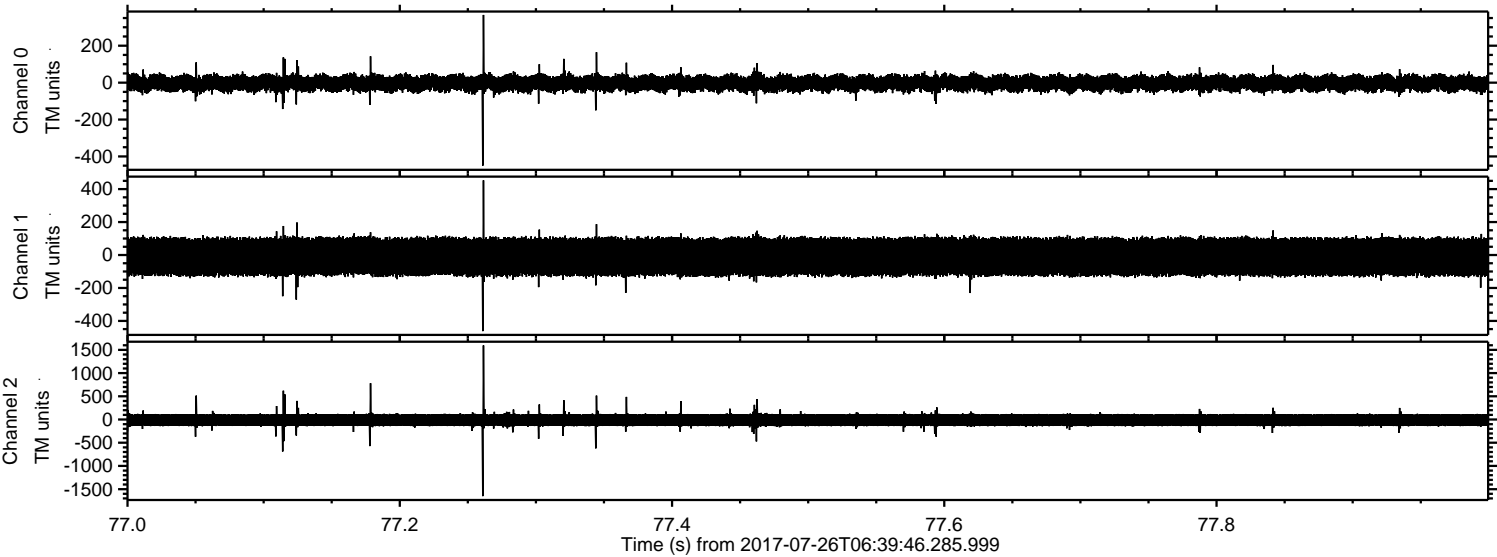

Channel 0
mn: -450
mx: 367
 μ : -3.4
 σ : 26.6

Channel 1
mn: -462
mx: 453
 μ : -10.8
 σ : 69.9

Channel 2
mn: -1651
mx: 1596
 μ : -11.8
 σ : 86.5

Processed Wed Jul 26 08:47:17 2017 by ELM ver.2012-10-06 from 001__elm20170726_063945__dat00.bin

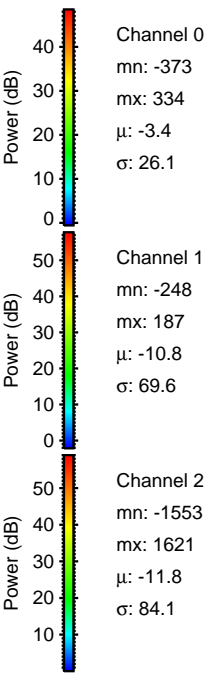
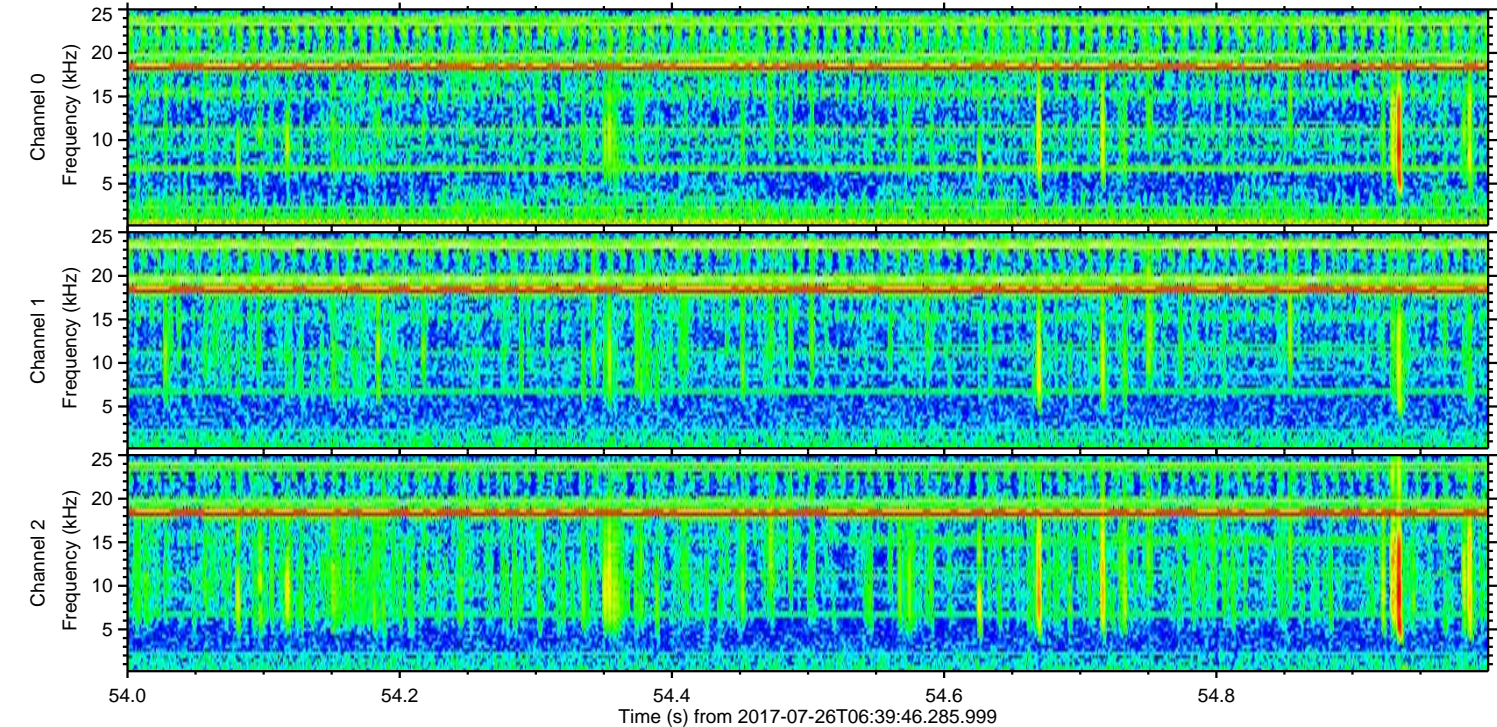
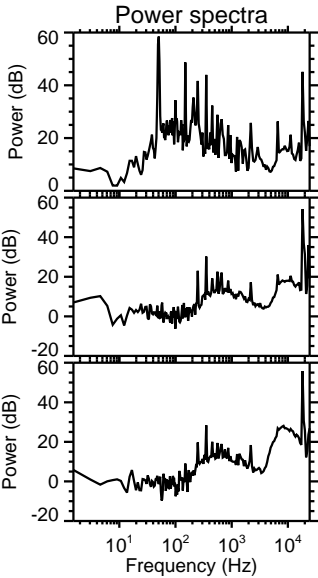
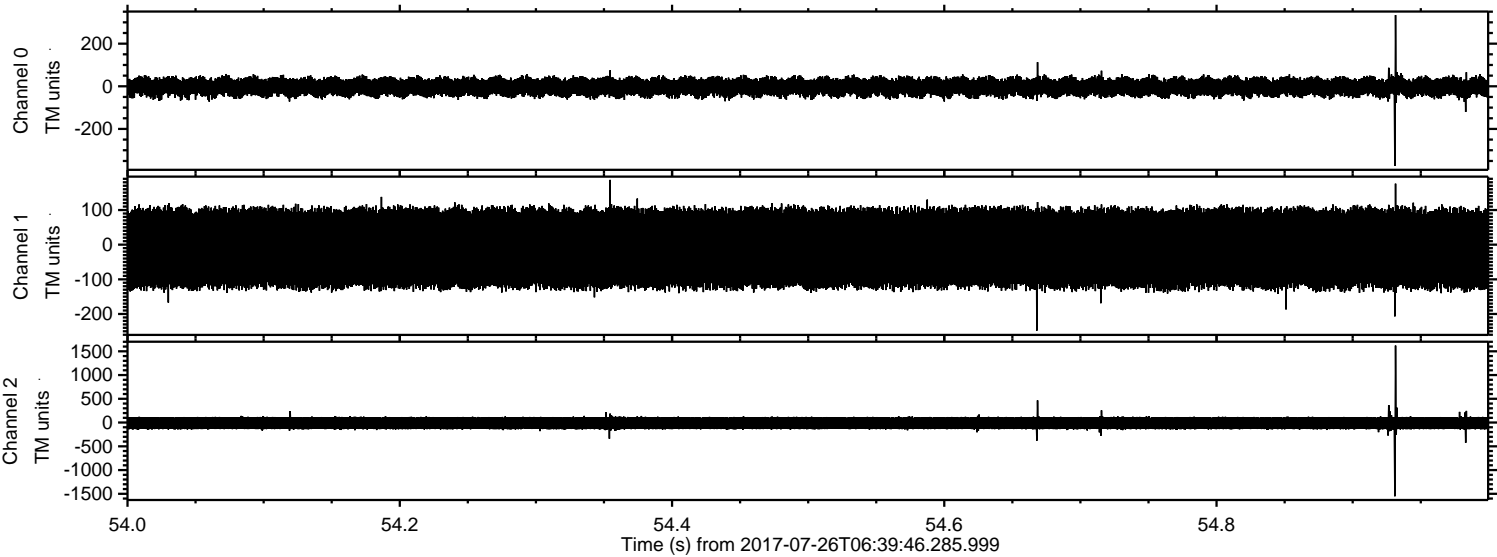

Processed Wed Jul 26 08:47:18 2017 by ELM ver.2012-10-06 from 001__elm20170726_063945__dat00.bin

