

ELMAVAN 3D WAVEFORMS (Measured data sampled at 50 kHz) 50999 packets of 144 samples from 2017-07-26T02:44:36.769.000.

Processed Wed Jul 26 04:52:11 2017 by ELM ver.2012-10-06 from 001__elm20170726_024435__dat00.bin

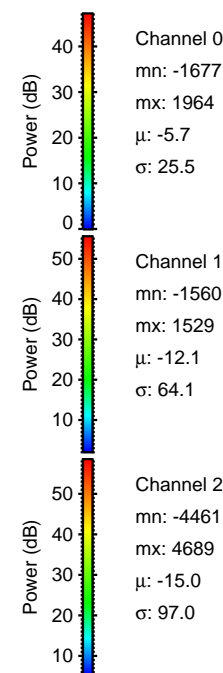
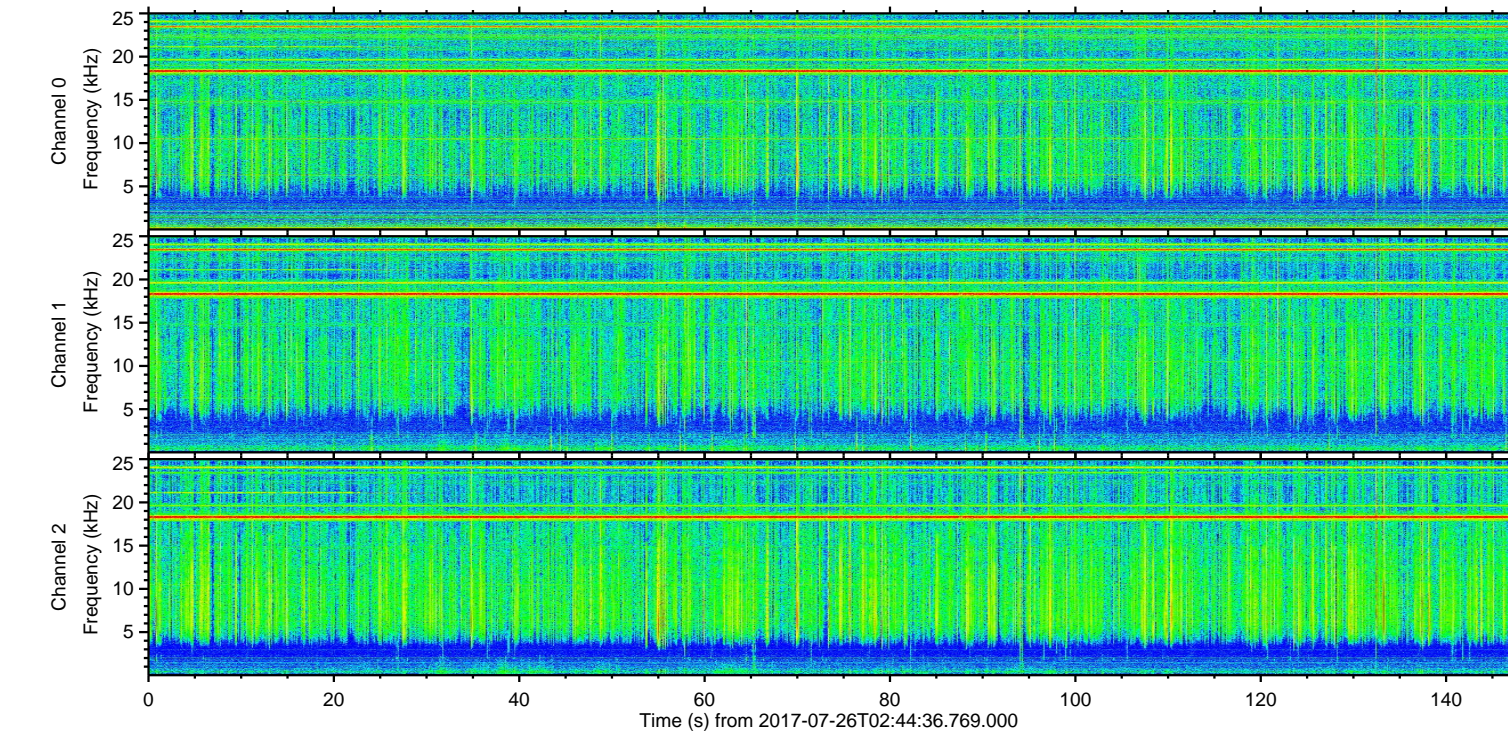
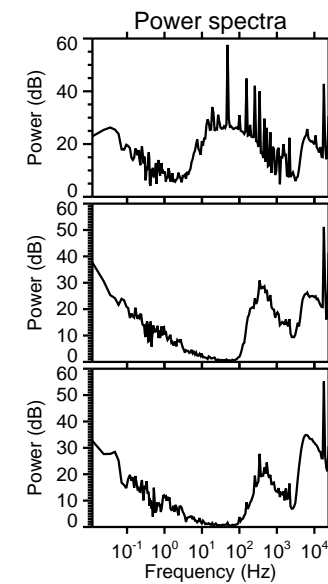
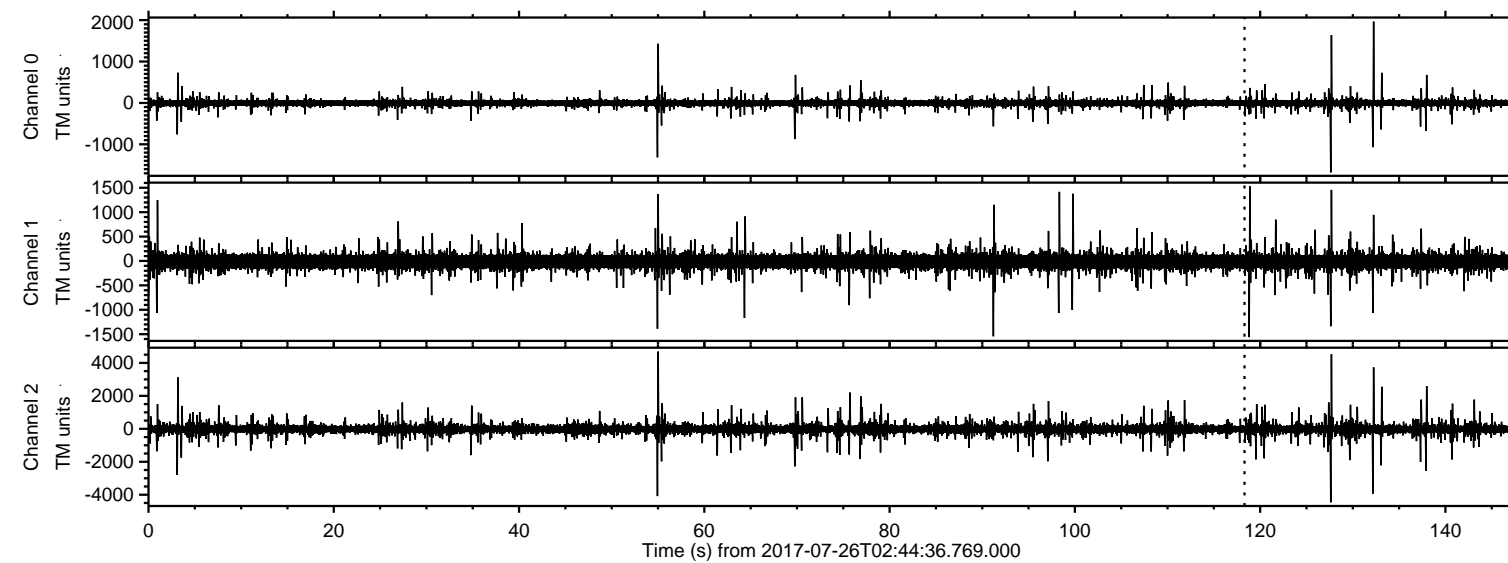

Channel 0
mn: -1677
mx: 1964
 μ : -5.7
 σ : 25.5

Channel 1
mn: -1560
mx: 1529
 μ : -12.1
 σ : 64.1

Channel 2
mn: -4461
mx: 4689
 μ : -15.0
 σ : 97.0

Processed Wed Jul 26 04:52:17 2017 by ELM ver.2012-10-06 from 001__elm20170726_024435__dat00.bin

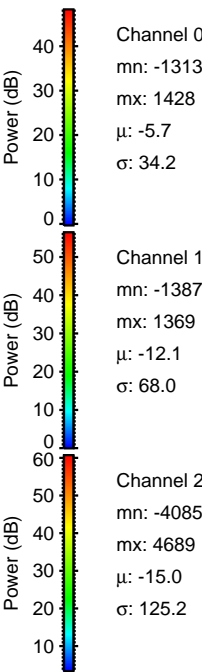
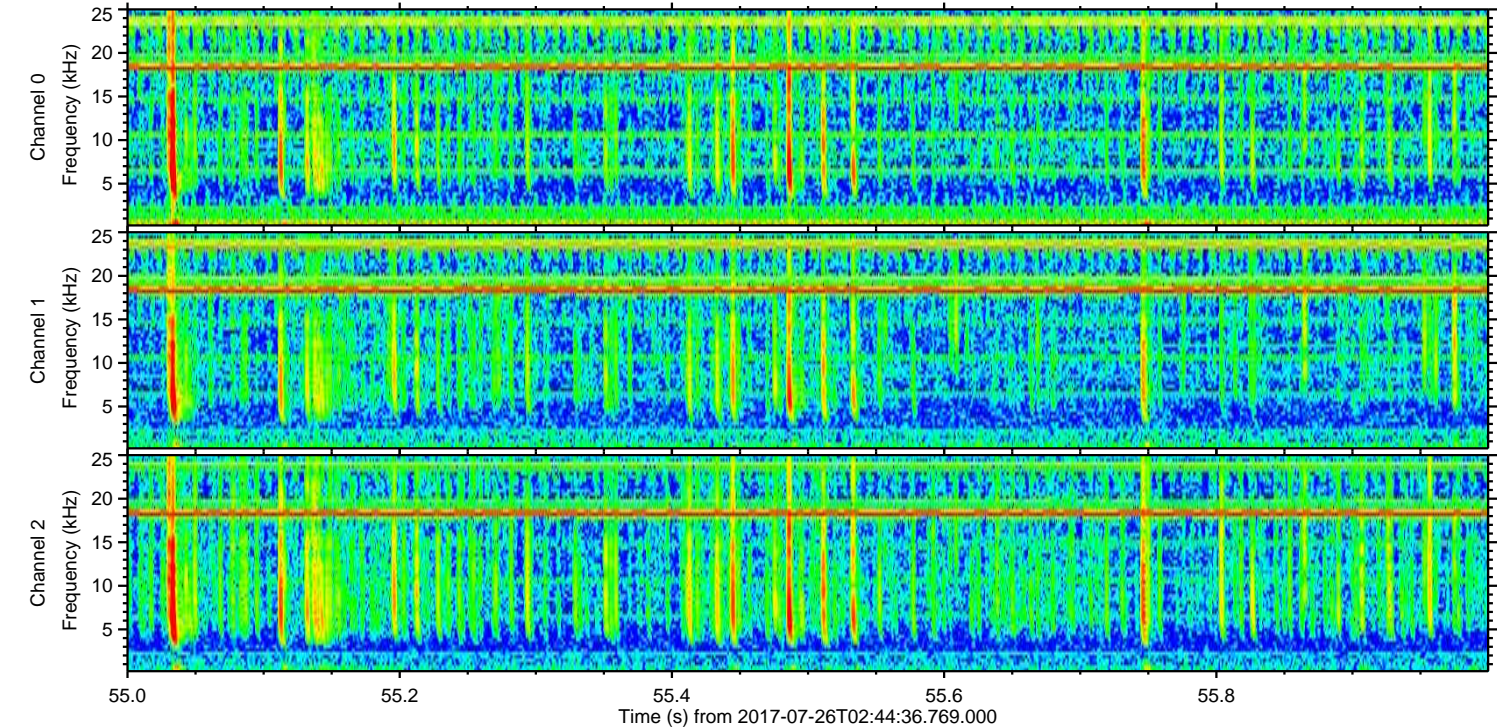
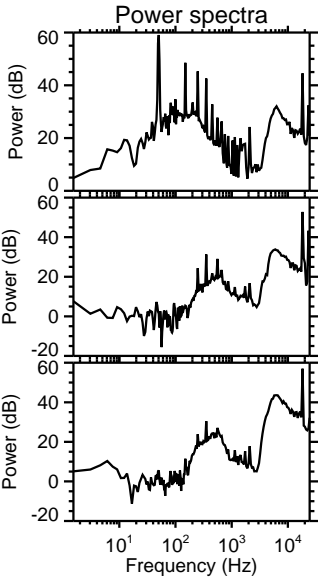
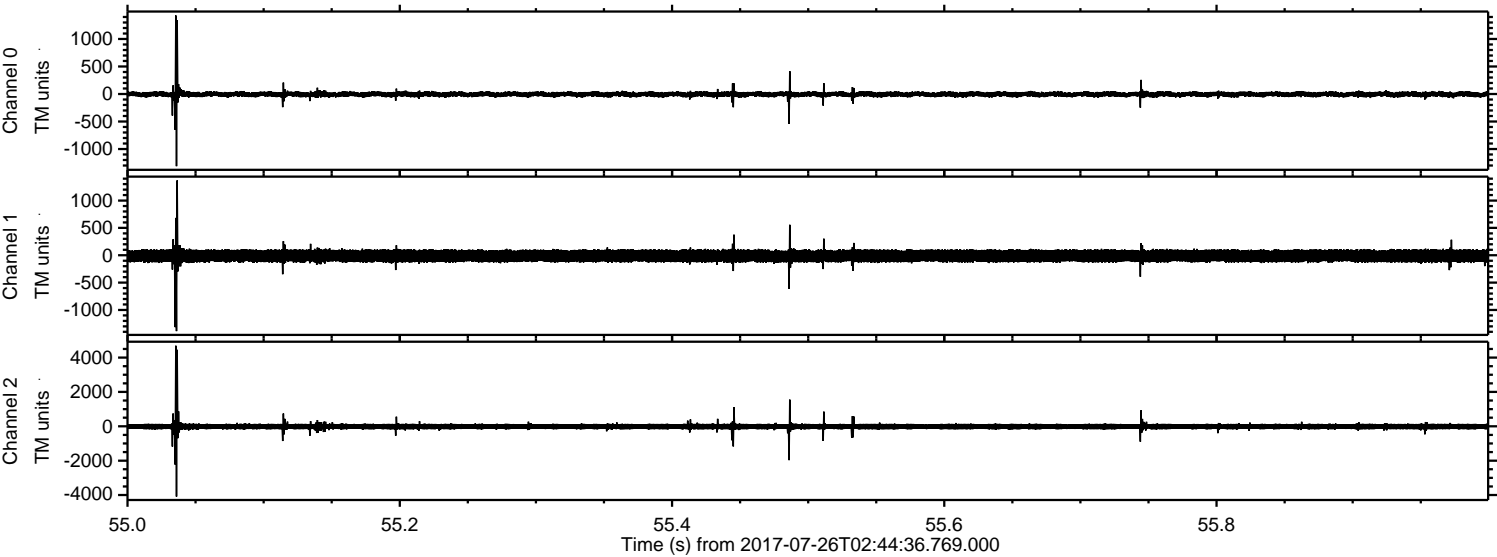

ELMAVAN 3D WAVEFORMS (Measured data sampled at 50 kHz) 50999 packets of 144 samples from 2017-07-26T02:44:36.769.000. Part 128/147

Processed Wed Jul 26 04:52:18 2017 by ELM ver.2012-10-06 from 001__elm20170726_024435__dat00.bin

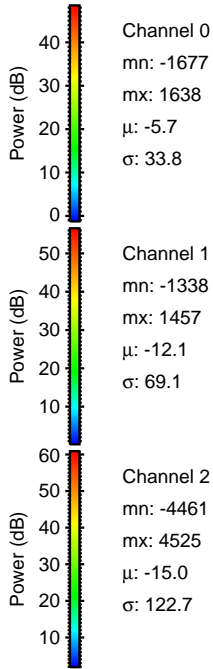
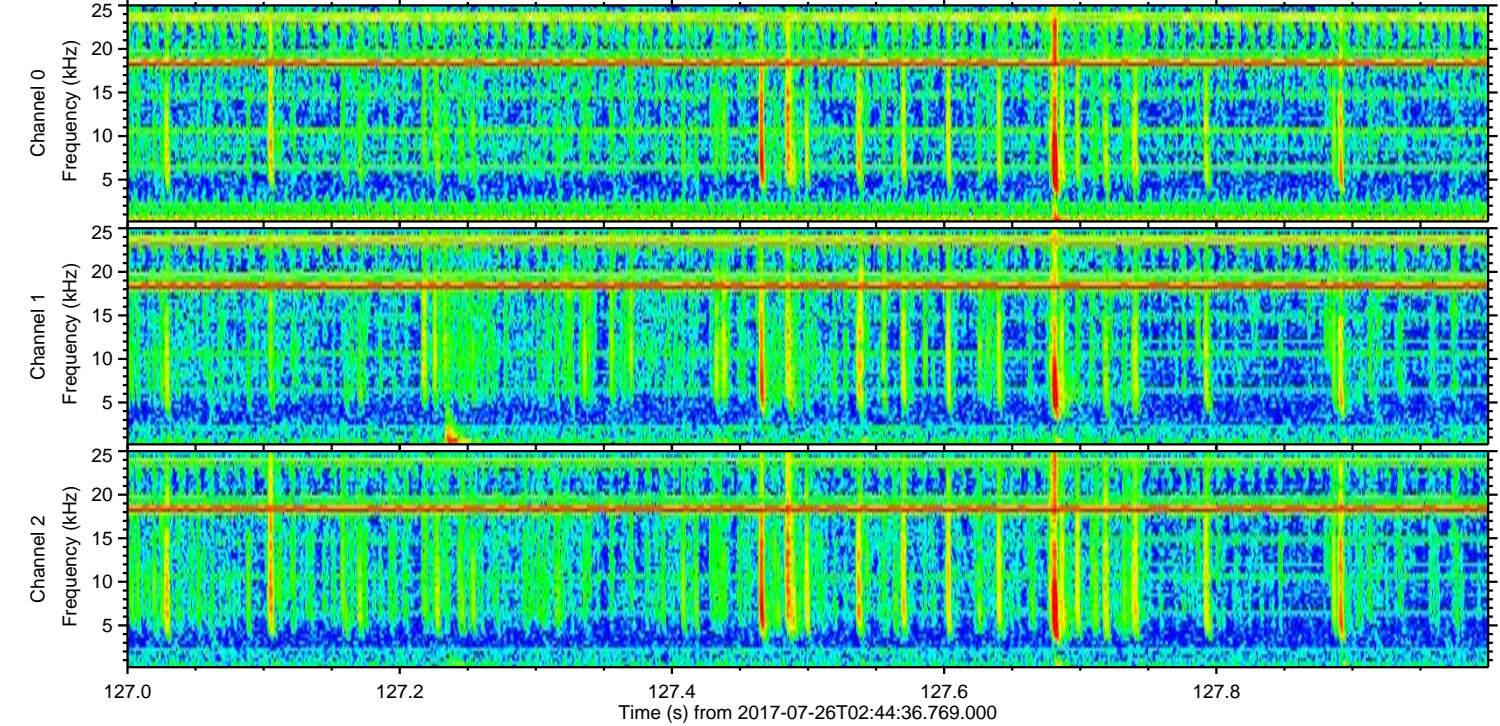
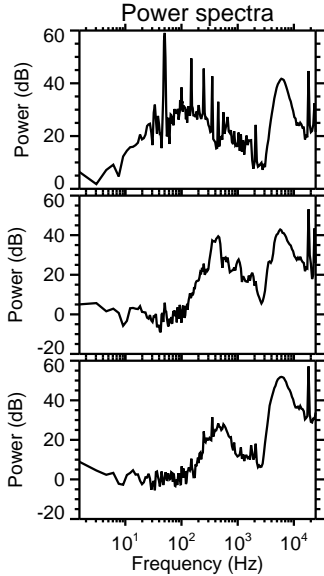
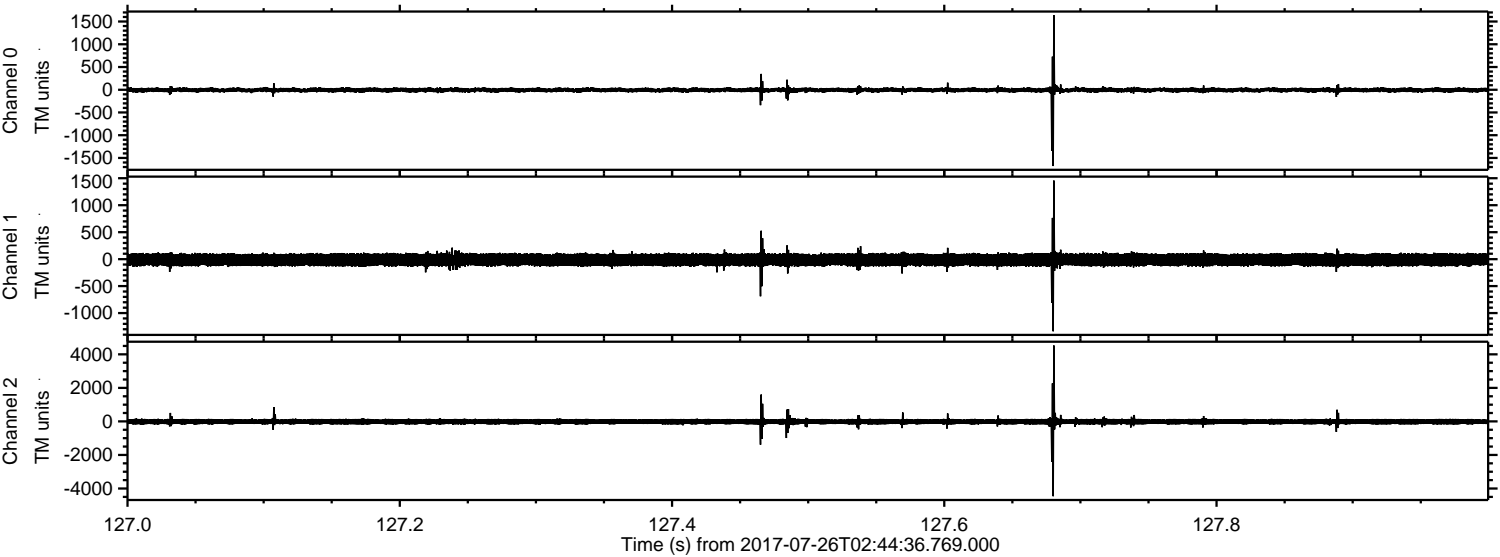

ELMAVAN 3D WAVEFORMS (Measured data sampled at 50 kHz) 50999 packets of 144 samples from 2017-07-26T02:44:36.769.000. Part 133/147

Processed Wed Jul 26 04:52:18 2017 by ELM ver.2012-10-06 from 001__elm20170726_024435__dat00.bin

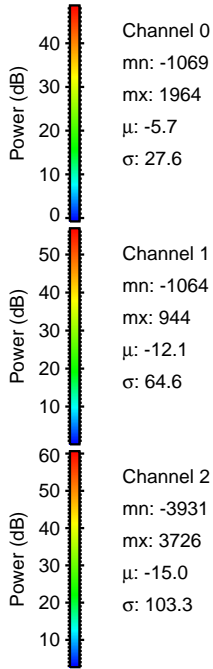
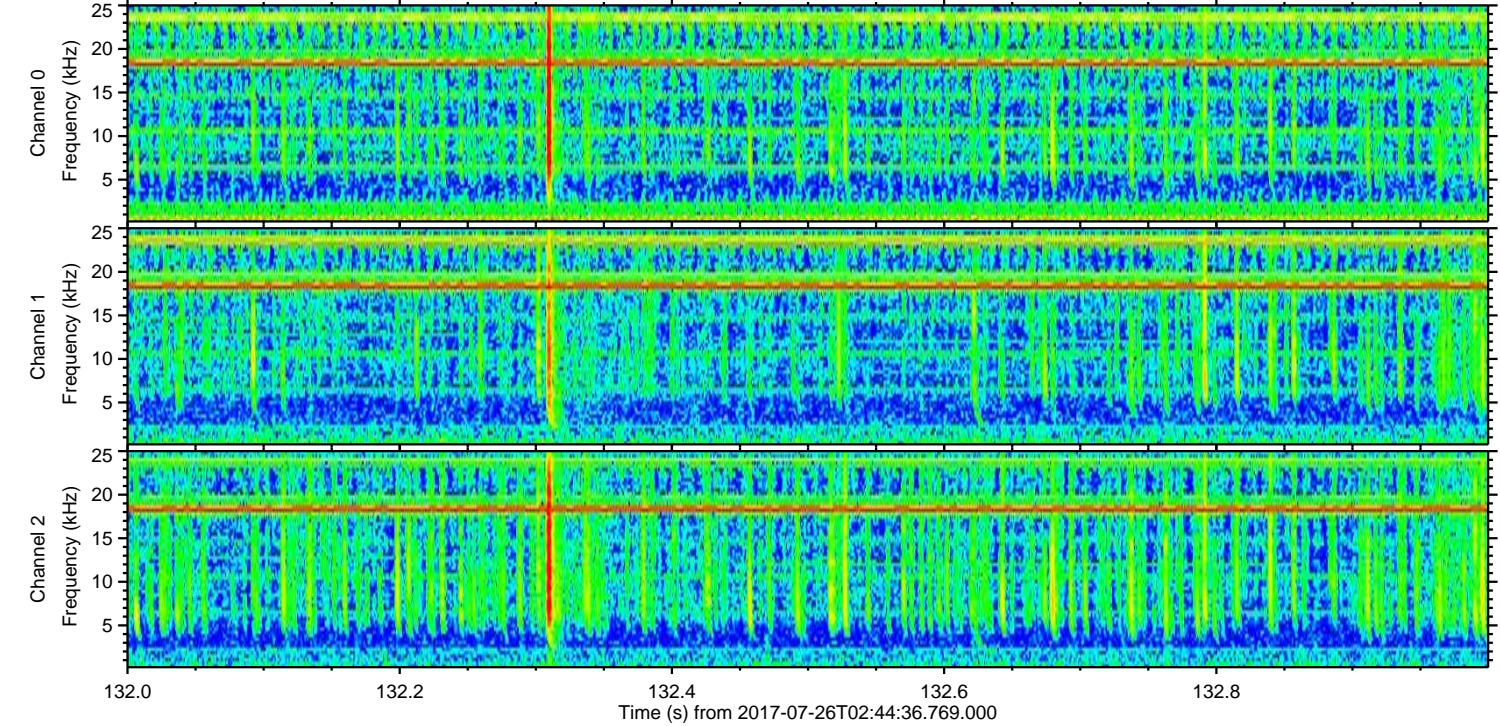
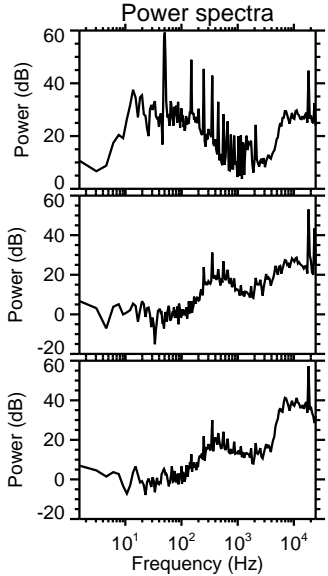
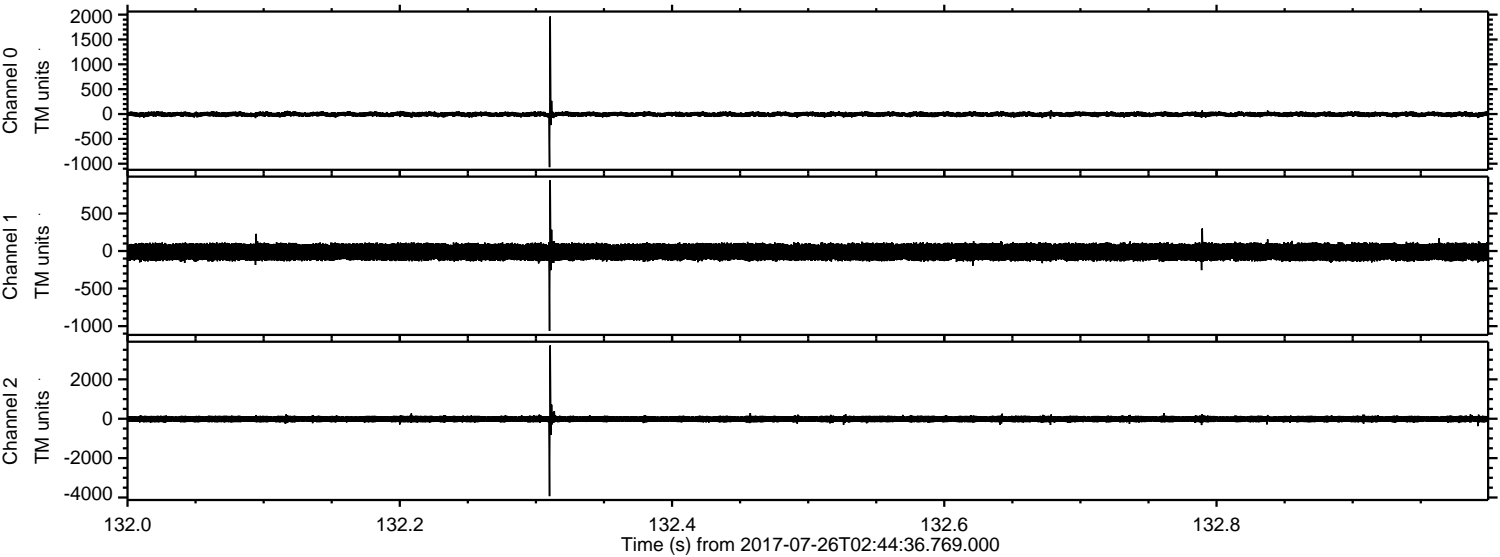

ELMAVAN 3D WAVEFORMS (Measured data sampled at 50 kHz) 50999 packets of 144 samples from 2017-07-26T02:44:36.769.000. Part 4/147

Processed Wed Jul 26 04:52:19 2017 by ELM ver.2012-10-06 from 001__elm20170726_024435__dat00.bin

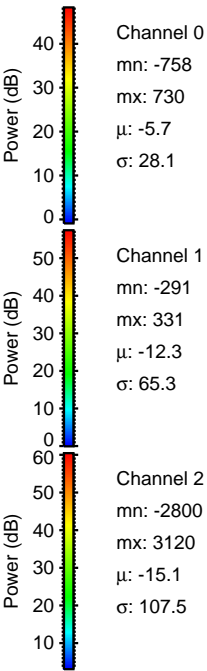
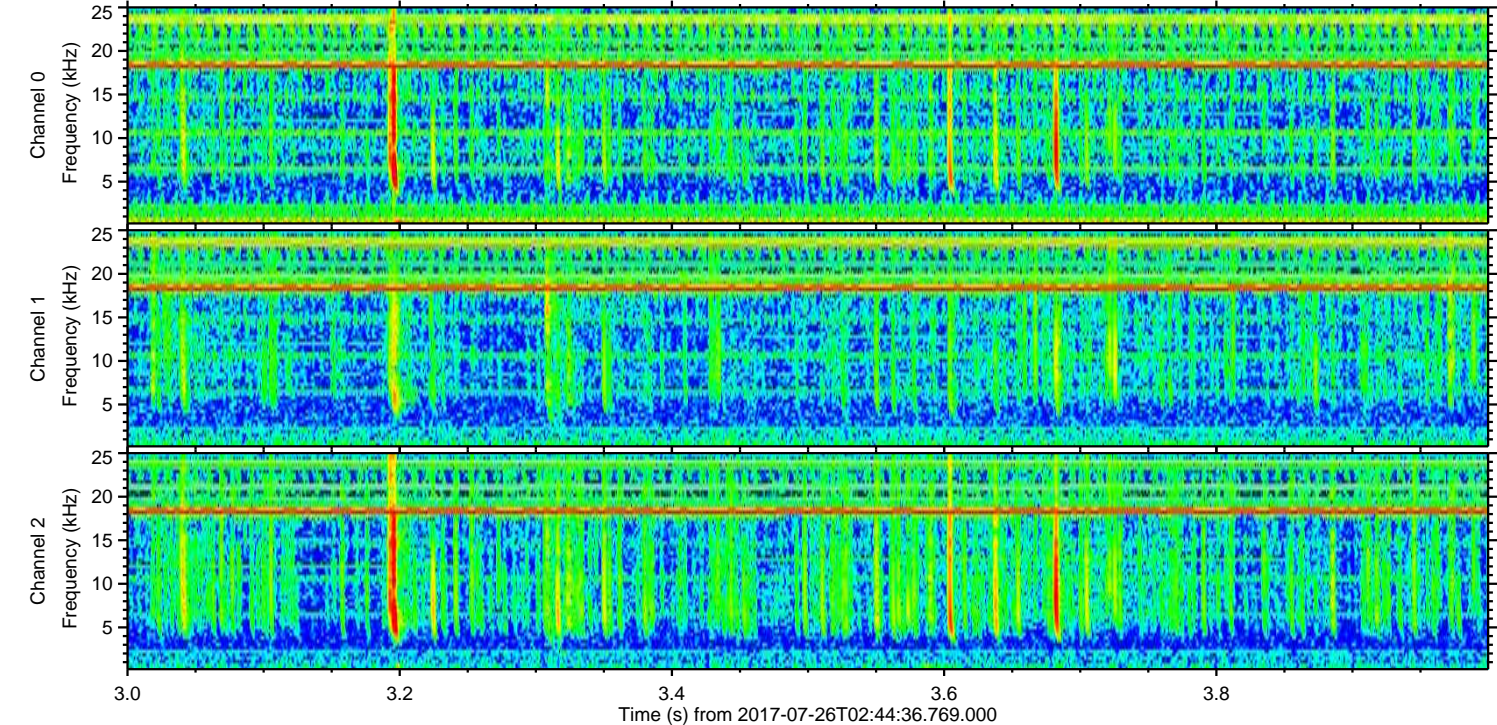
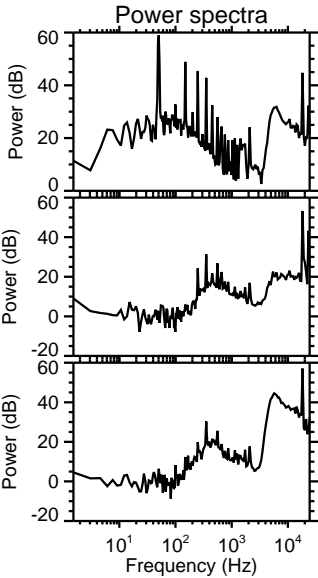
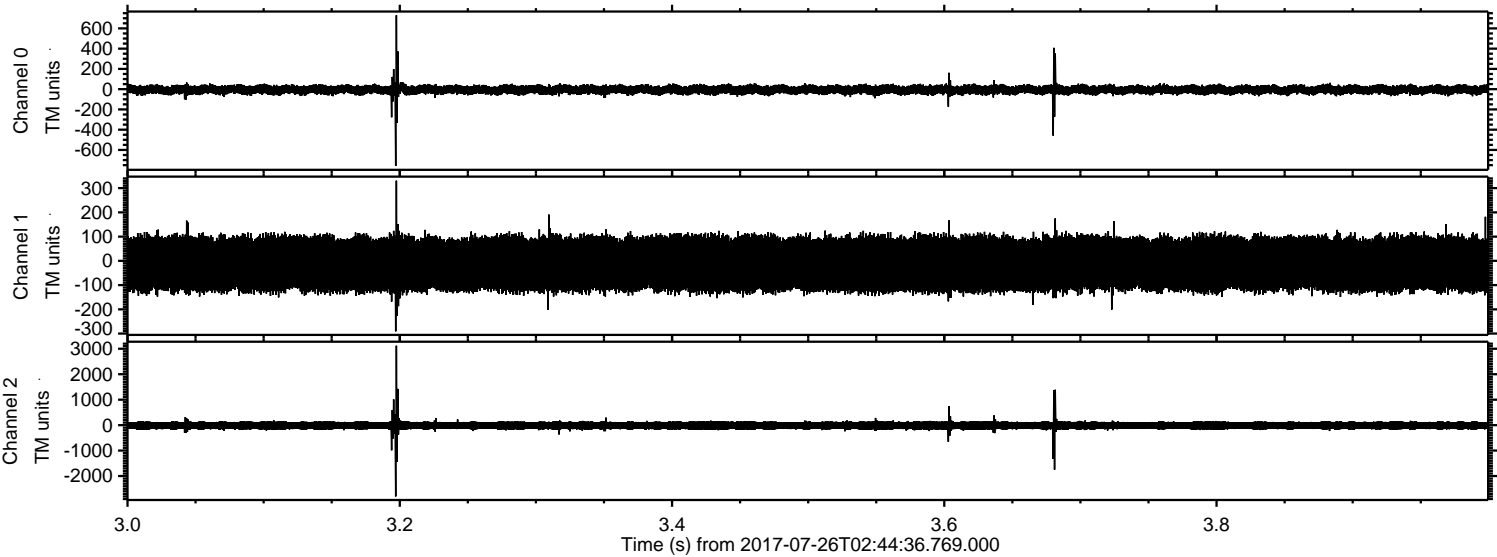

ELMAVAN 3D WAVEFORMS (Measured data sampled at 50 kHz) 50999 packets of 144 samples from 2017-07-26T02:44:36.769.000. Part 138/147

Processed Wed Jul 26 04:52:19 2017 by ELM ver.2012-10-06 from 001__elm20170726_024435__dat00.bin

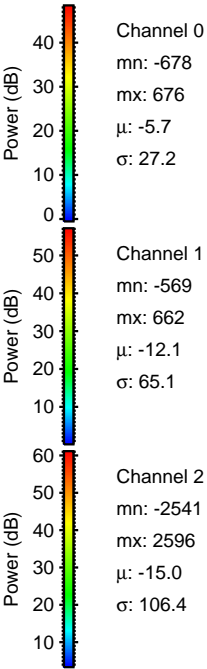
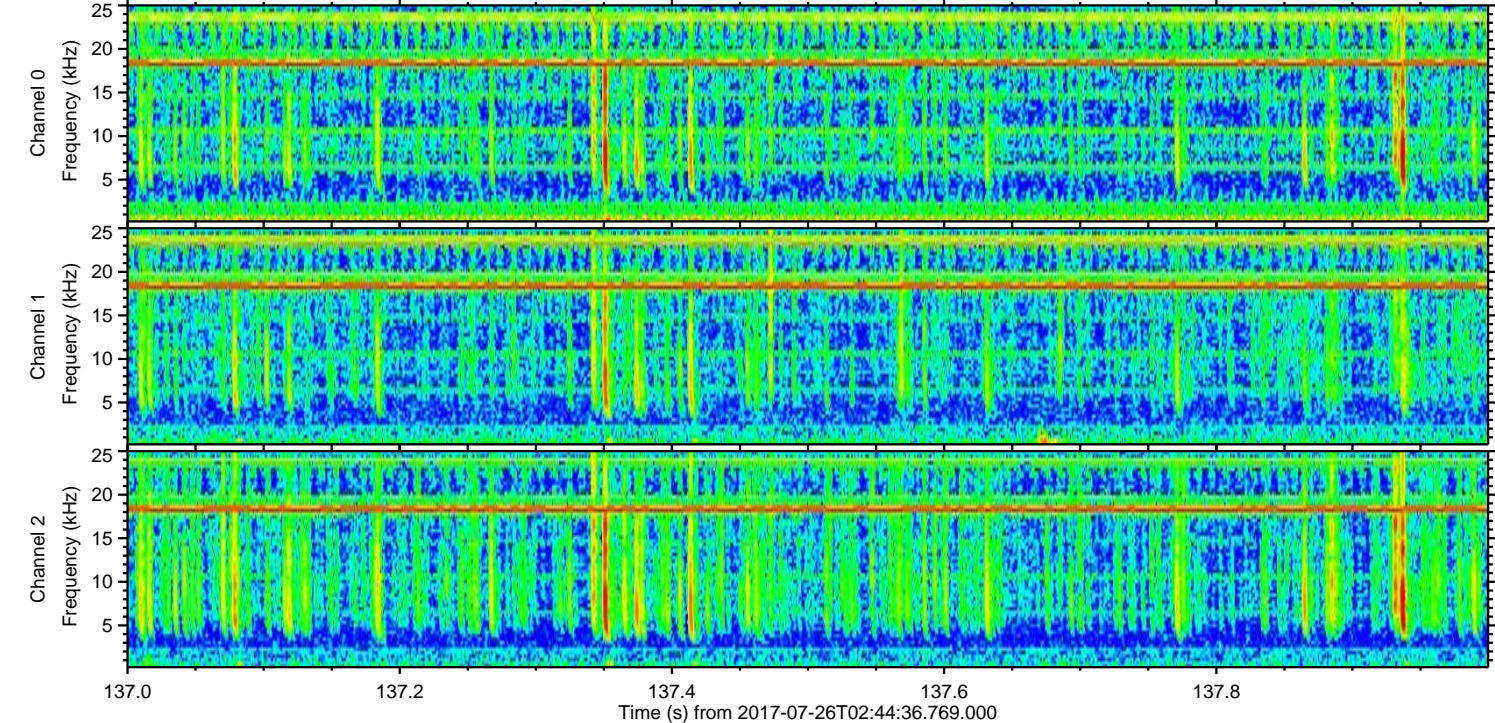
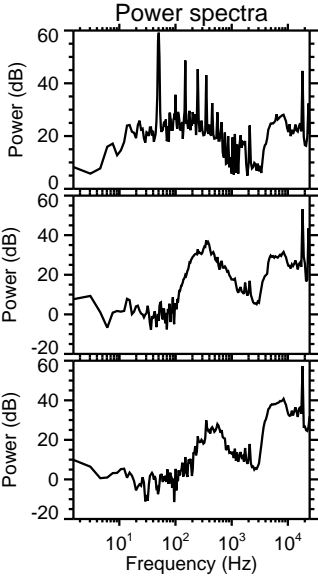
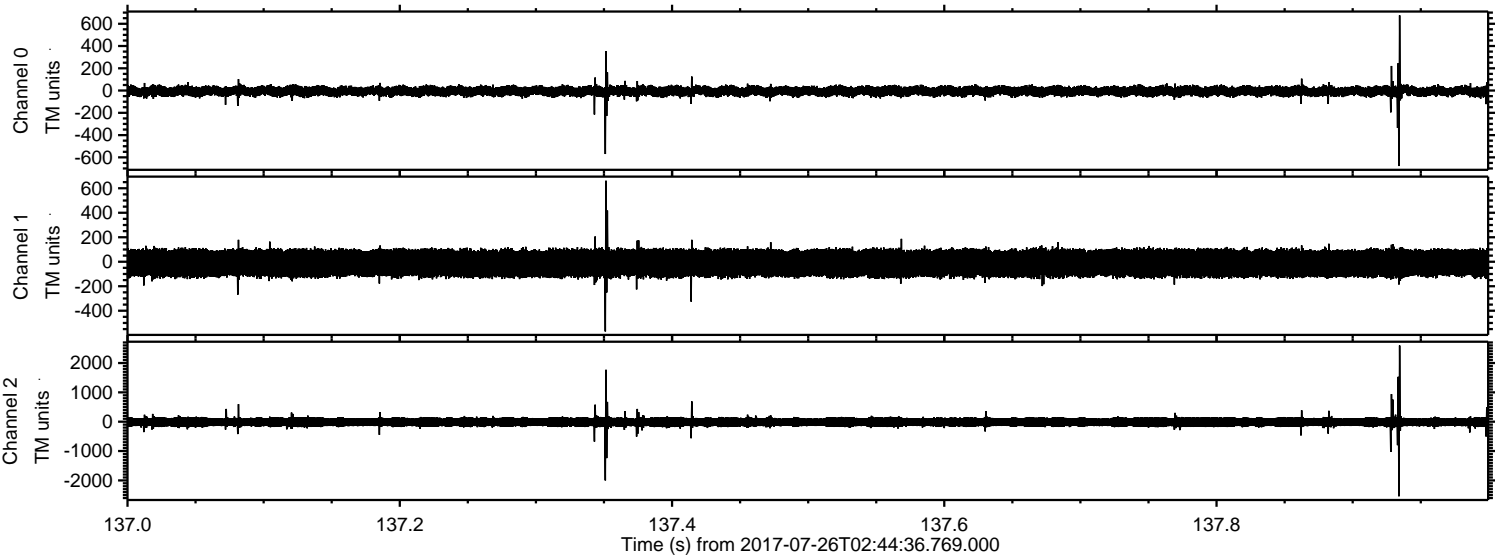

ELMAVAN 3D WAVEFORMS (Measured data sampled at 50 kHz) 50999 packets of 144 samples from 2017-07-26T02:44:36.769.000. Part 134/147

Processed Wed Jul 26 04:52:20 2017 by ELM ver.2012-10-06 from 001__elm20170726_024435__dat00.bin

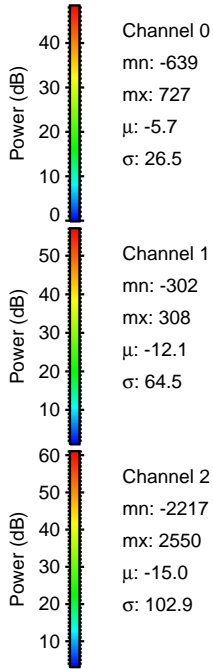
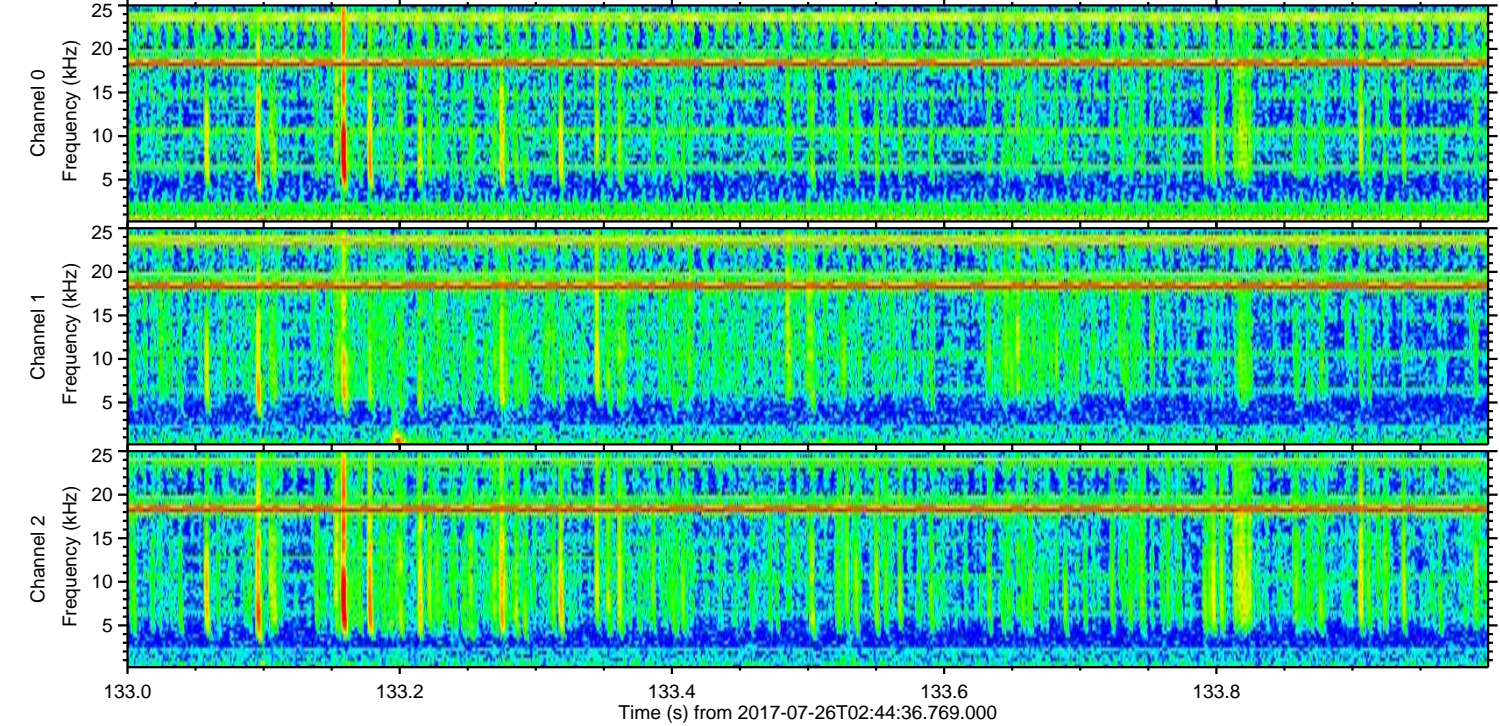
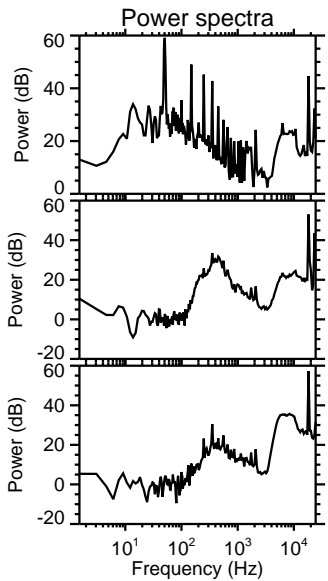
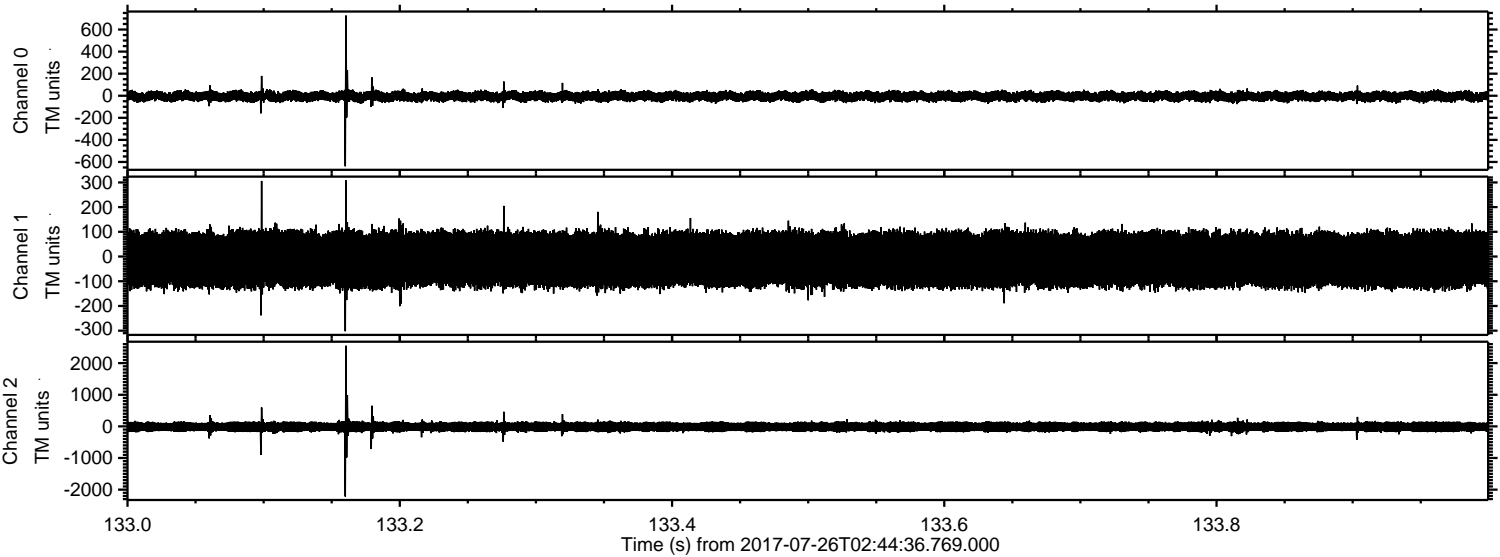

Channel 0
mn: -639
mx: 727
 μ : -5.7
 σ : 26.5

Channel 1
mn: -302
mx: 308
 μ : -12.1
 σ : 64.5

Channel 2
mn: -2217
mx: 2550
 μ : -15.0
 σ : 102.9

Processed Wed Jul 26 04:52:21 2017 by ELM ver.2012-10-06 from 001__elm20170726_024435__dat00.bin

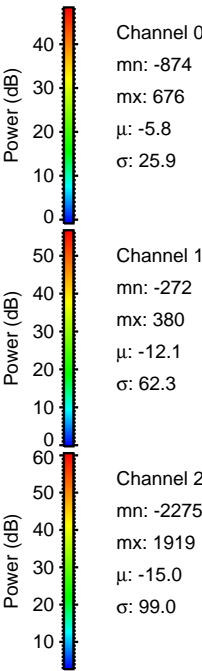
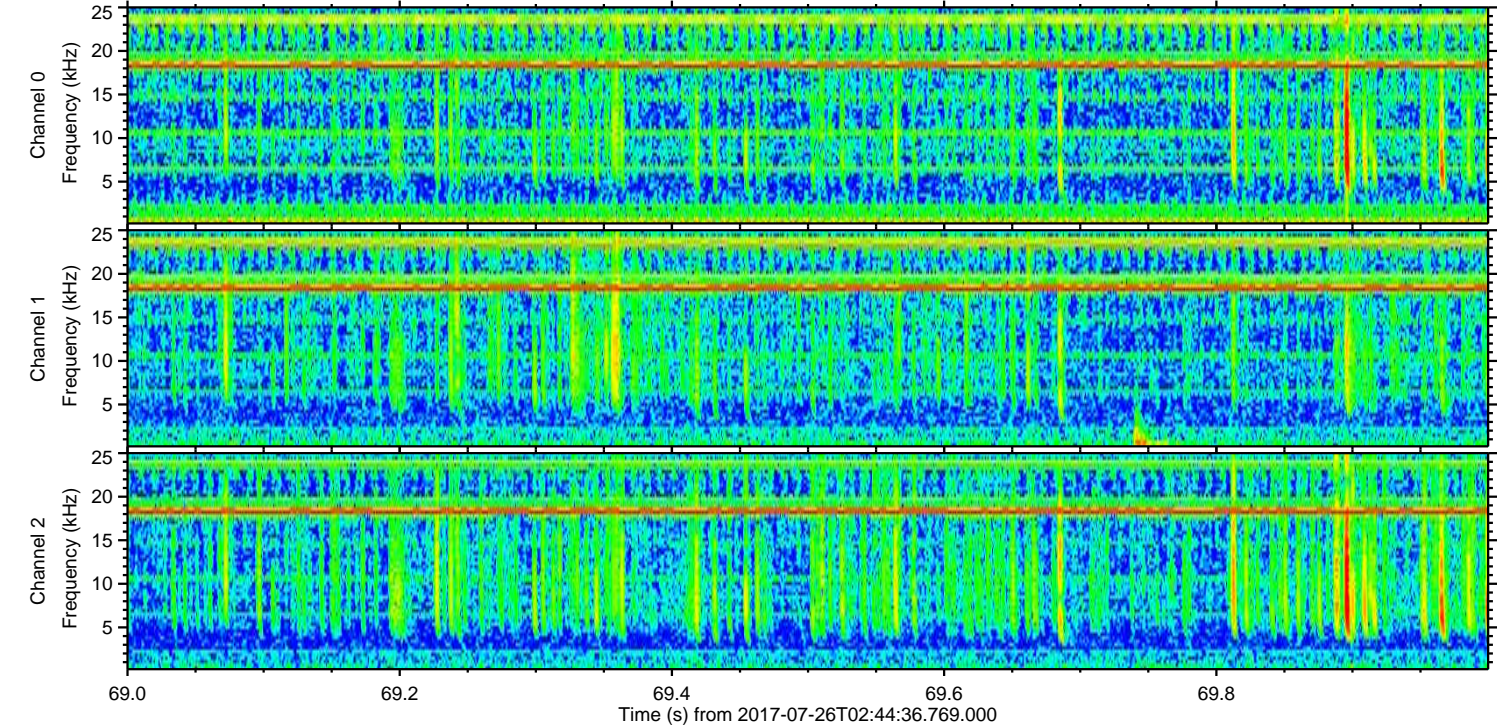
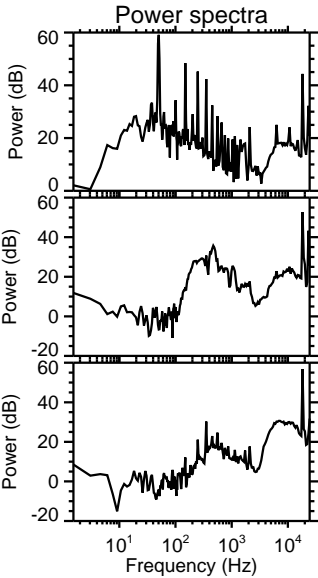
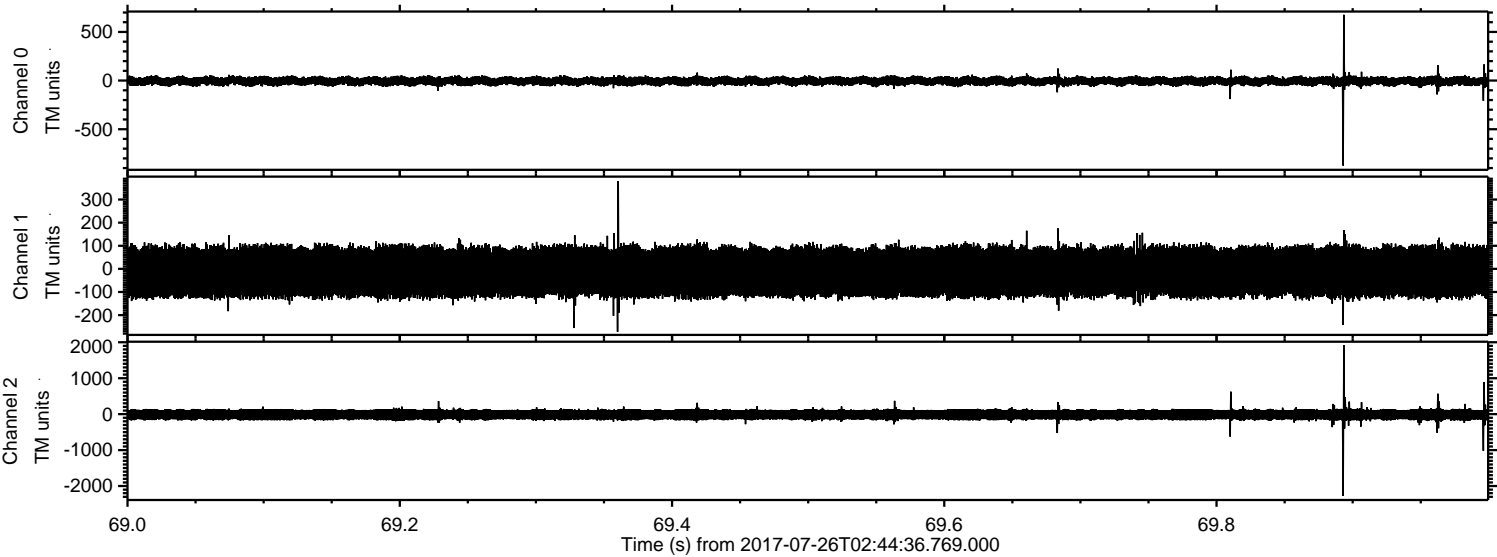

Processed Wed Jul 26 04:52:21 2017 by ELM ver.2012-10-06 from 001__elm20170726_024435__dat00.bin

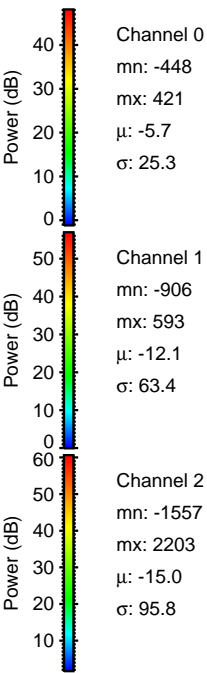
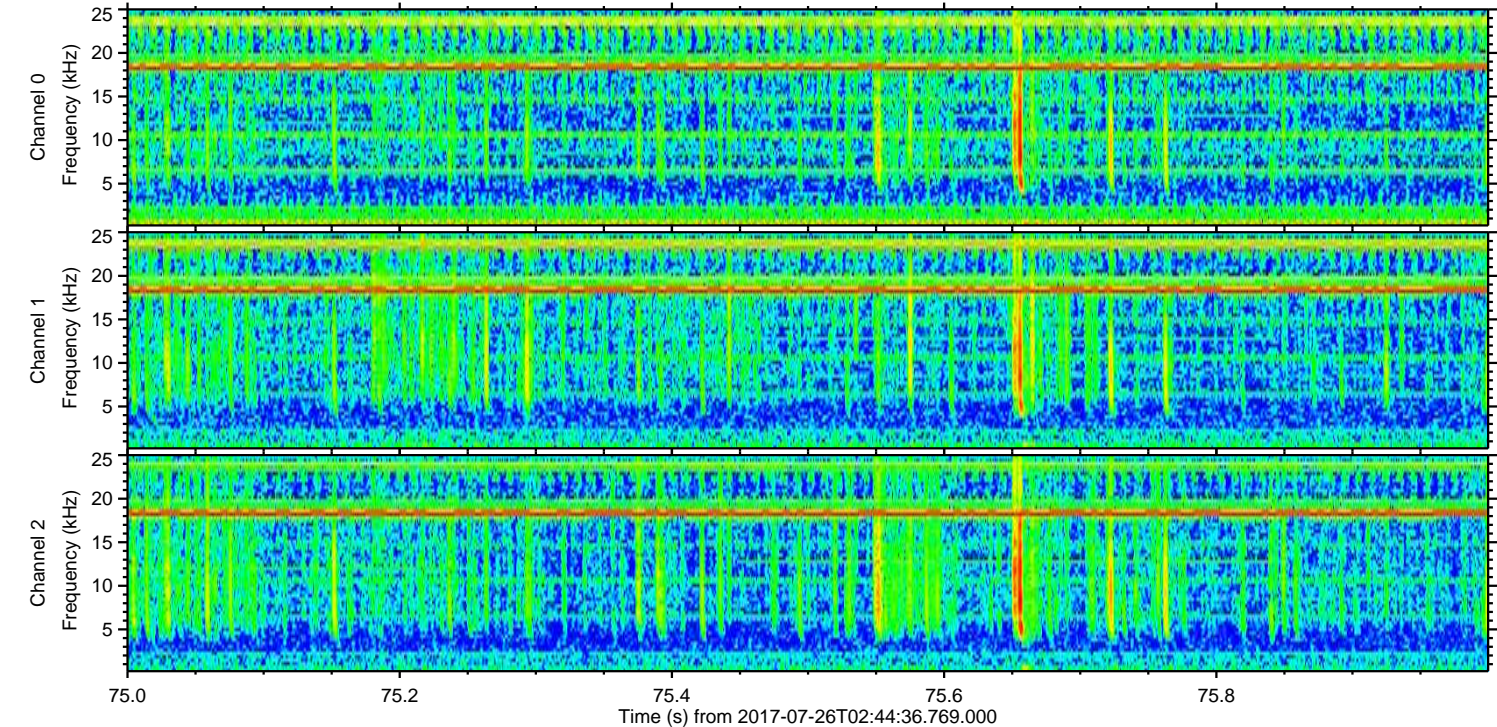
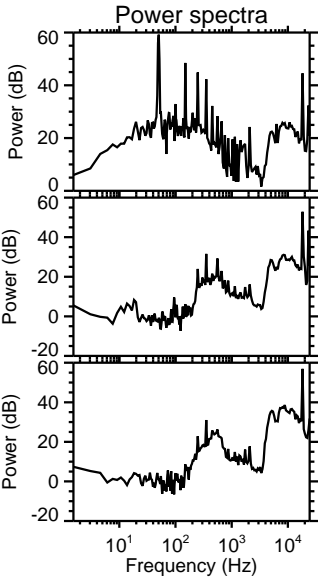
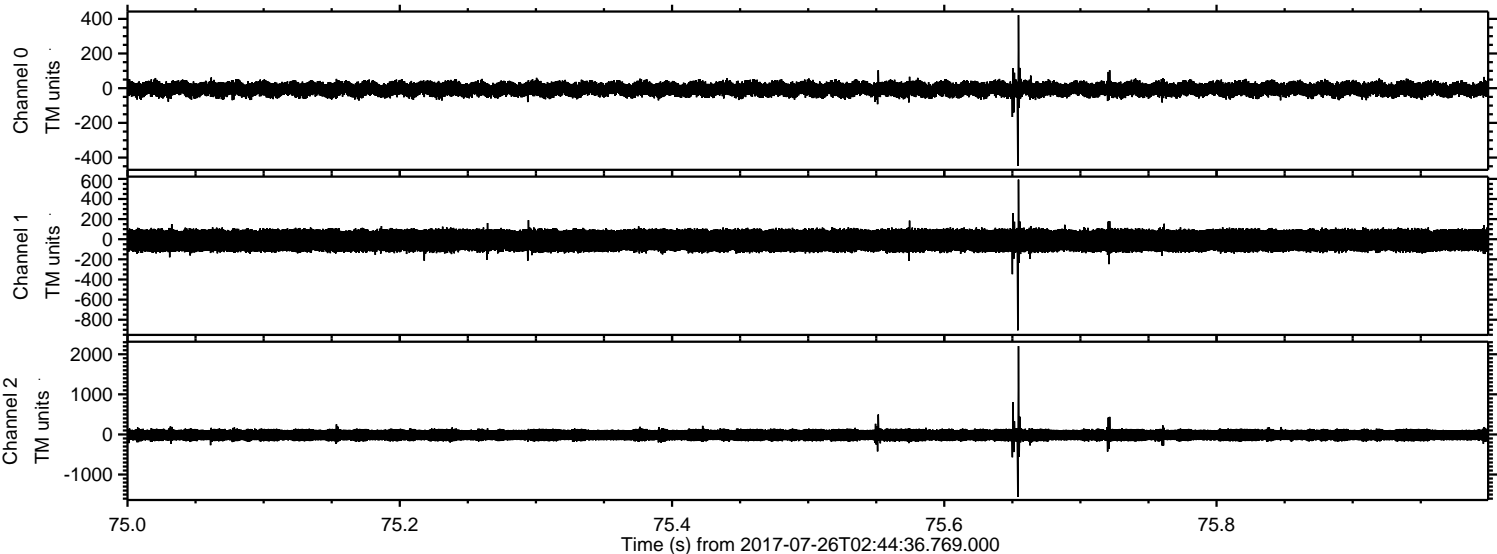

Processed Wed Jul 26 04:52:22 2017 by ELM ver.2012-10-06 from 001__elm20170726_024435__dat00.bin

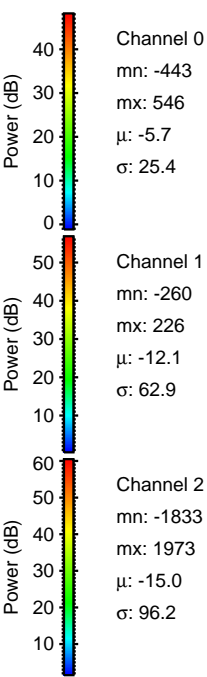
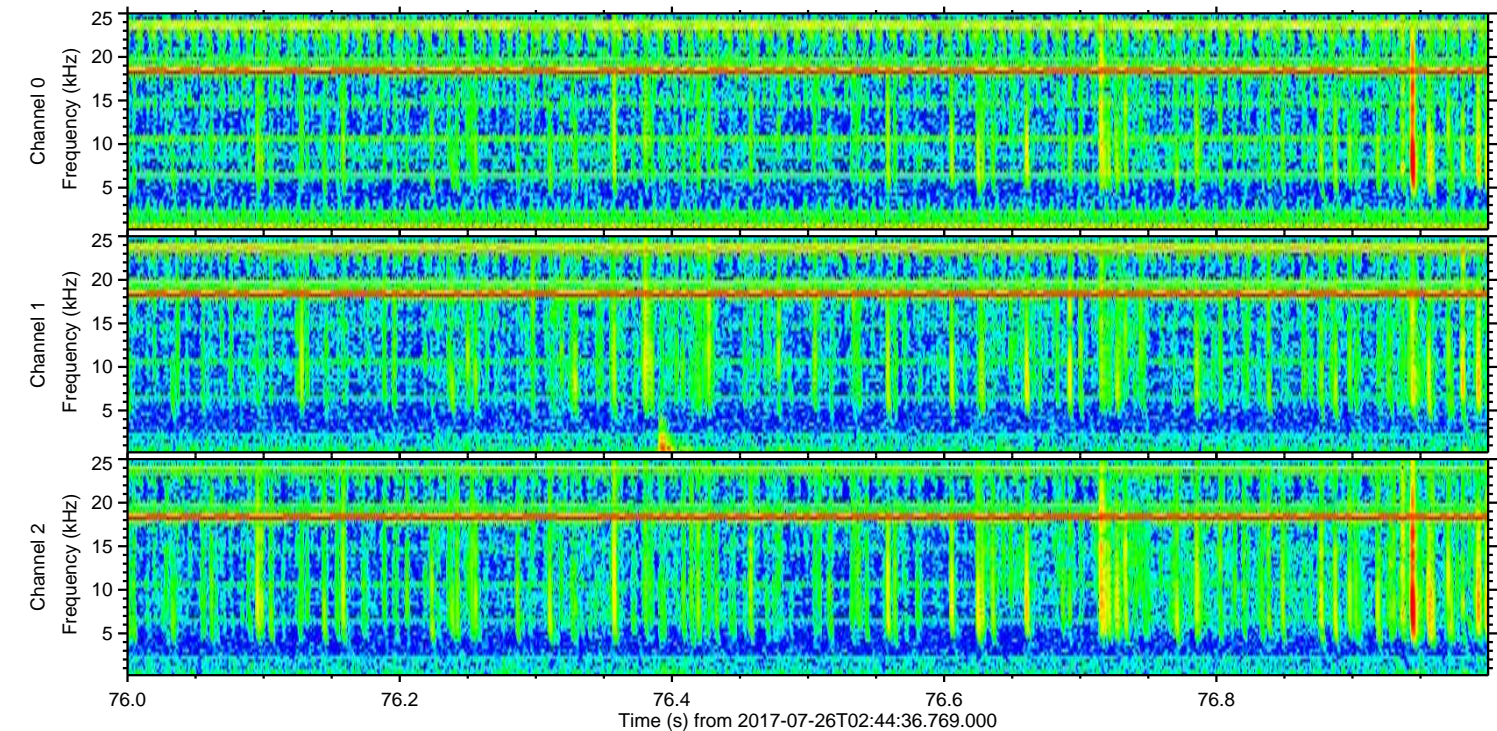
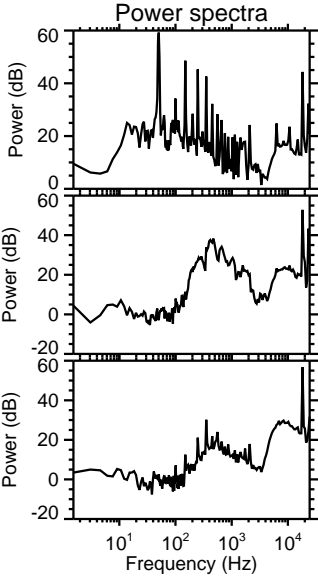
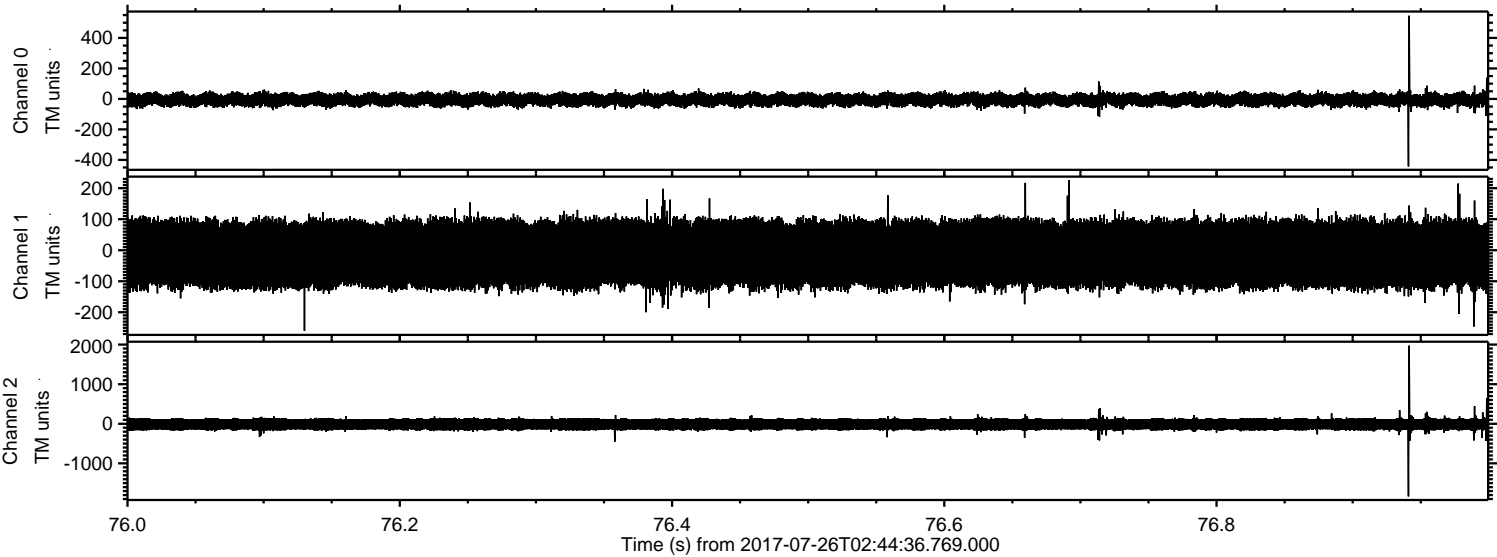

Processed Wed Jul 26 04:52:23 2017 by ELM ver.2012-10-06 from 001__elm20170726_024435__dat00.bin

