

ELMAVAN 3D WAVEFORMS (Measured data sampled at 50 kHz) 51000 packets of 144 samples from 2017-07-24T18:48:19.358.999.

Processed Mon Jul 24 20:56:01 2017 by ELM ver.2012-10-06 from 001__elm20170724_184818__dat00.bin

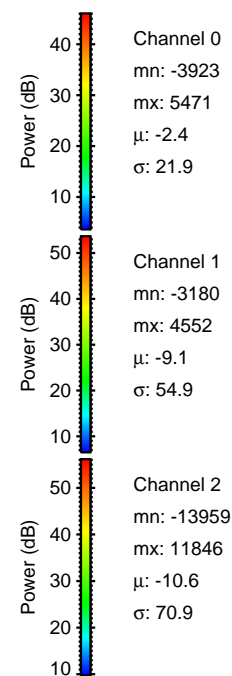

Processed Mon Jul 24 20:56:08 2017 by ELM ver.2012-10-06 from 001__elm20170724_184818__dat00.bin

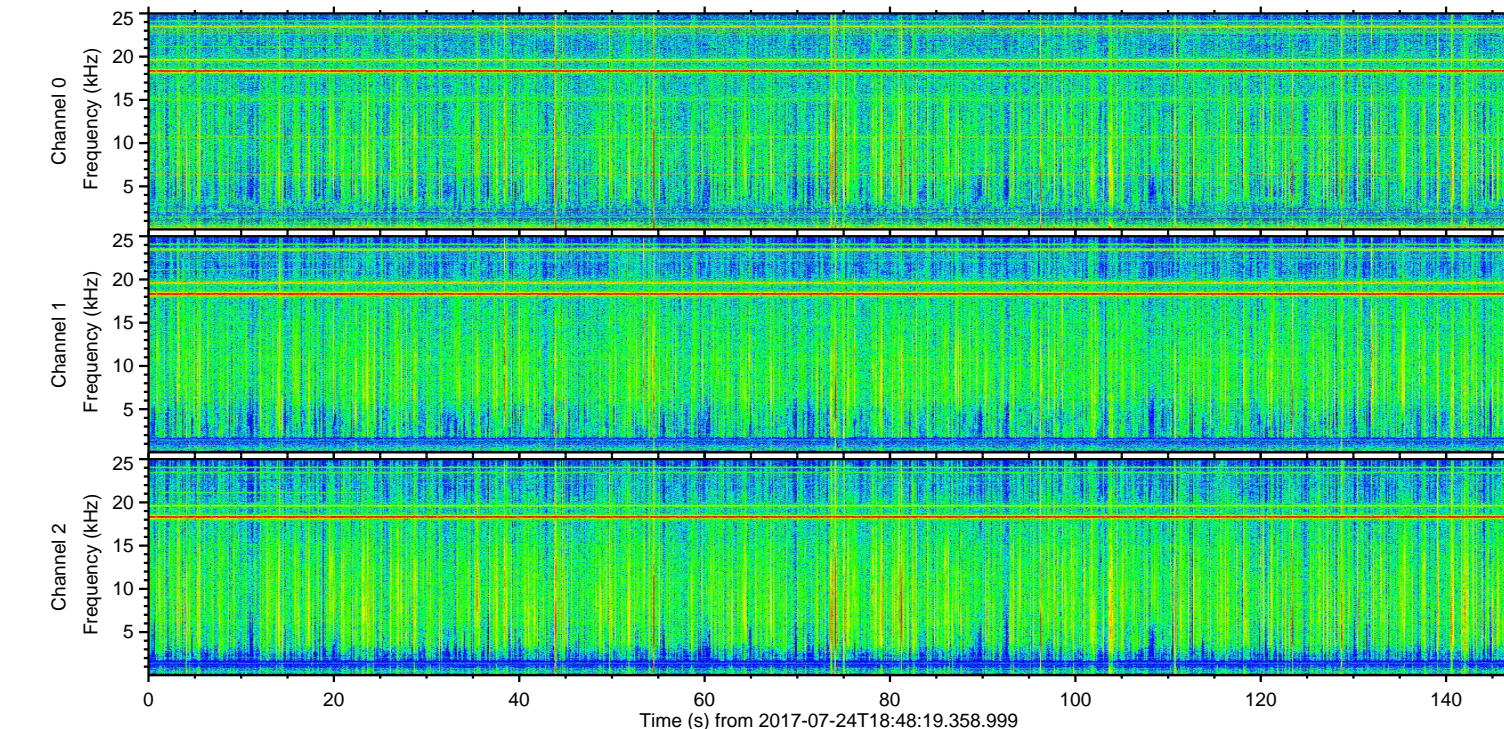
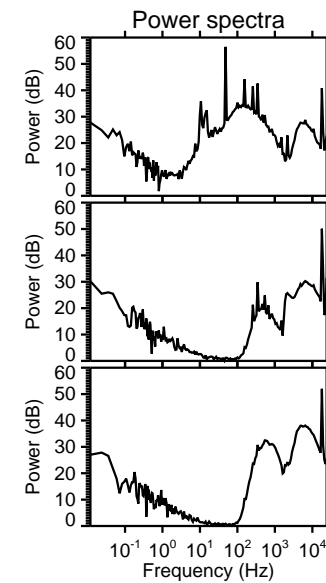
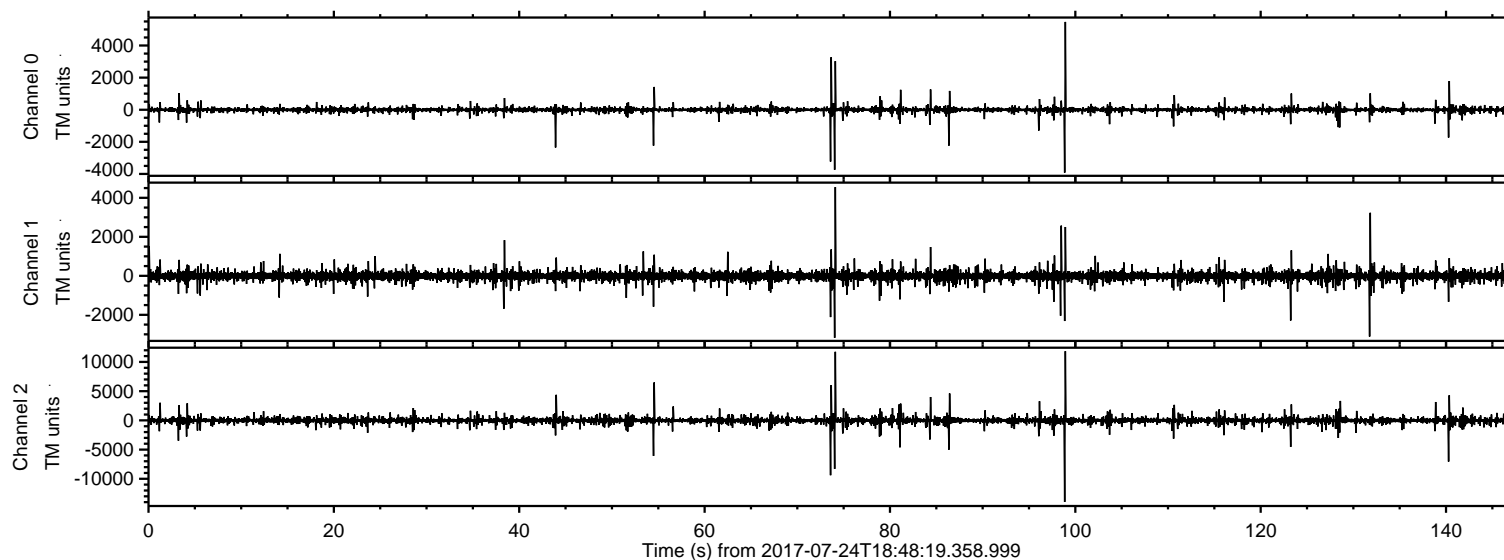
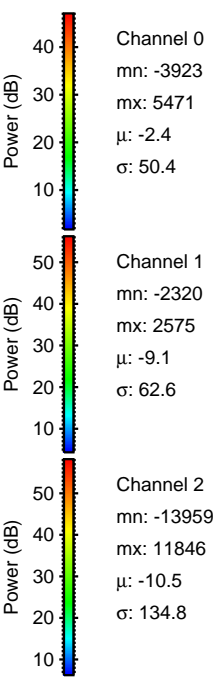
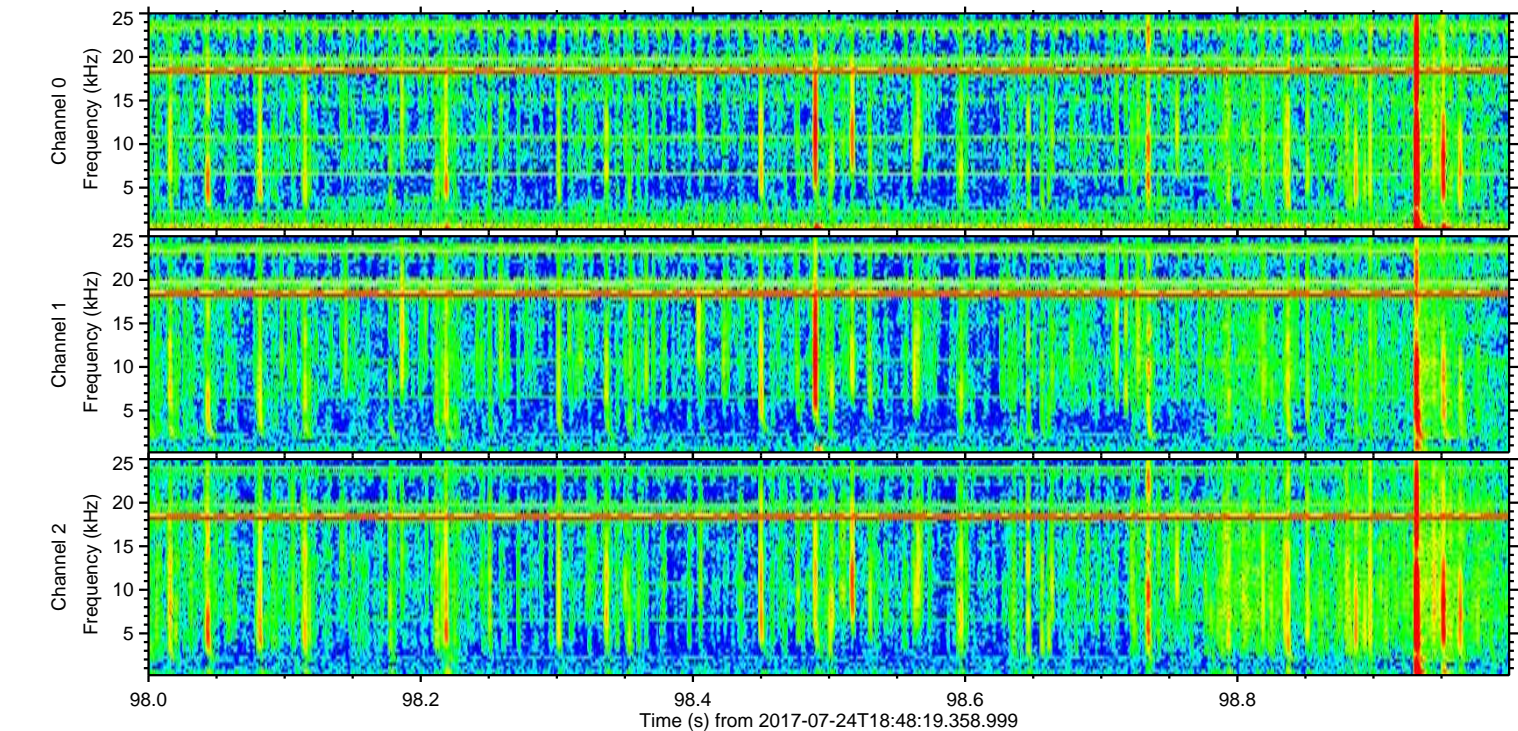
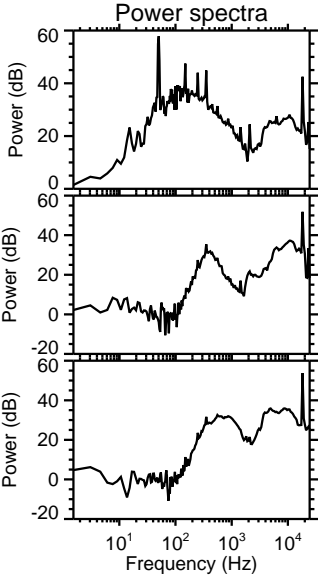
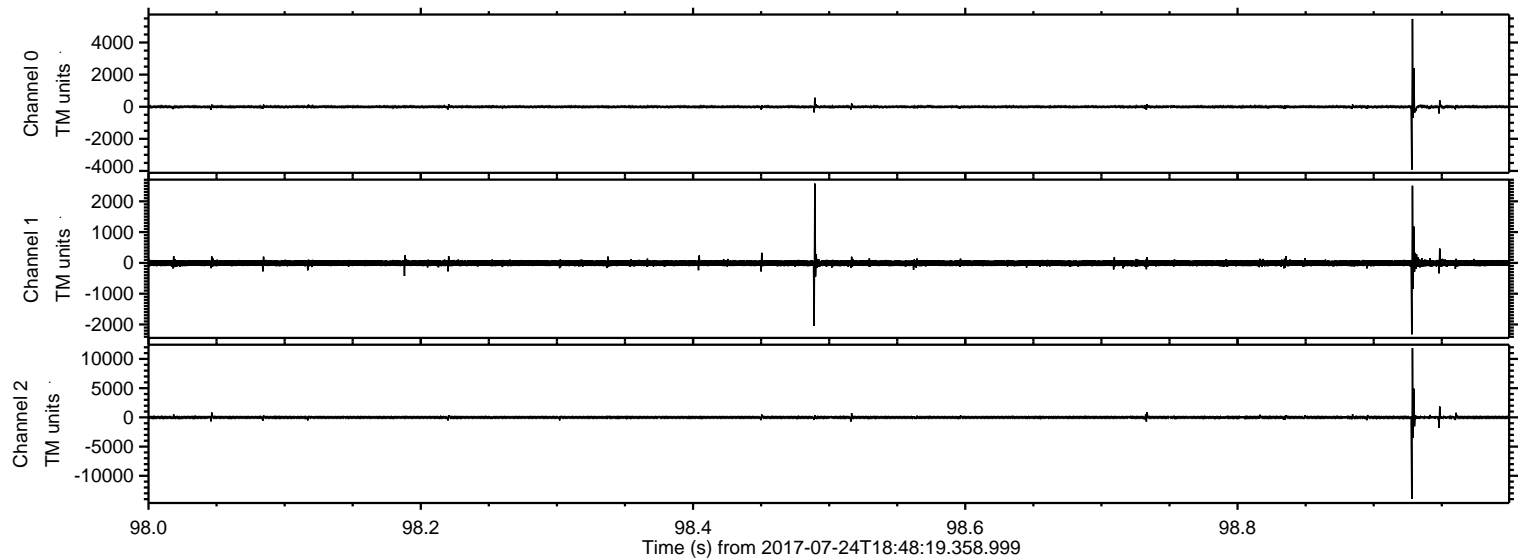

Processed Mon Jul 24 20:56:08 2017 by ELM ver.2012-10-06 from 001__elm20170724_184818__dat00.bin

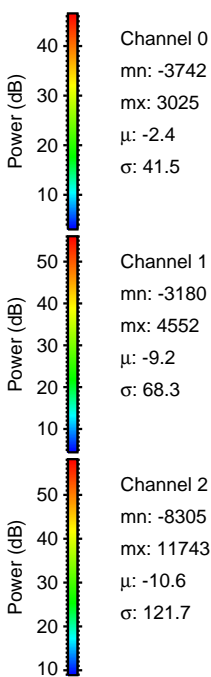
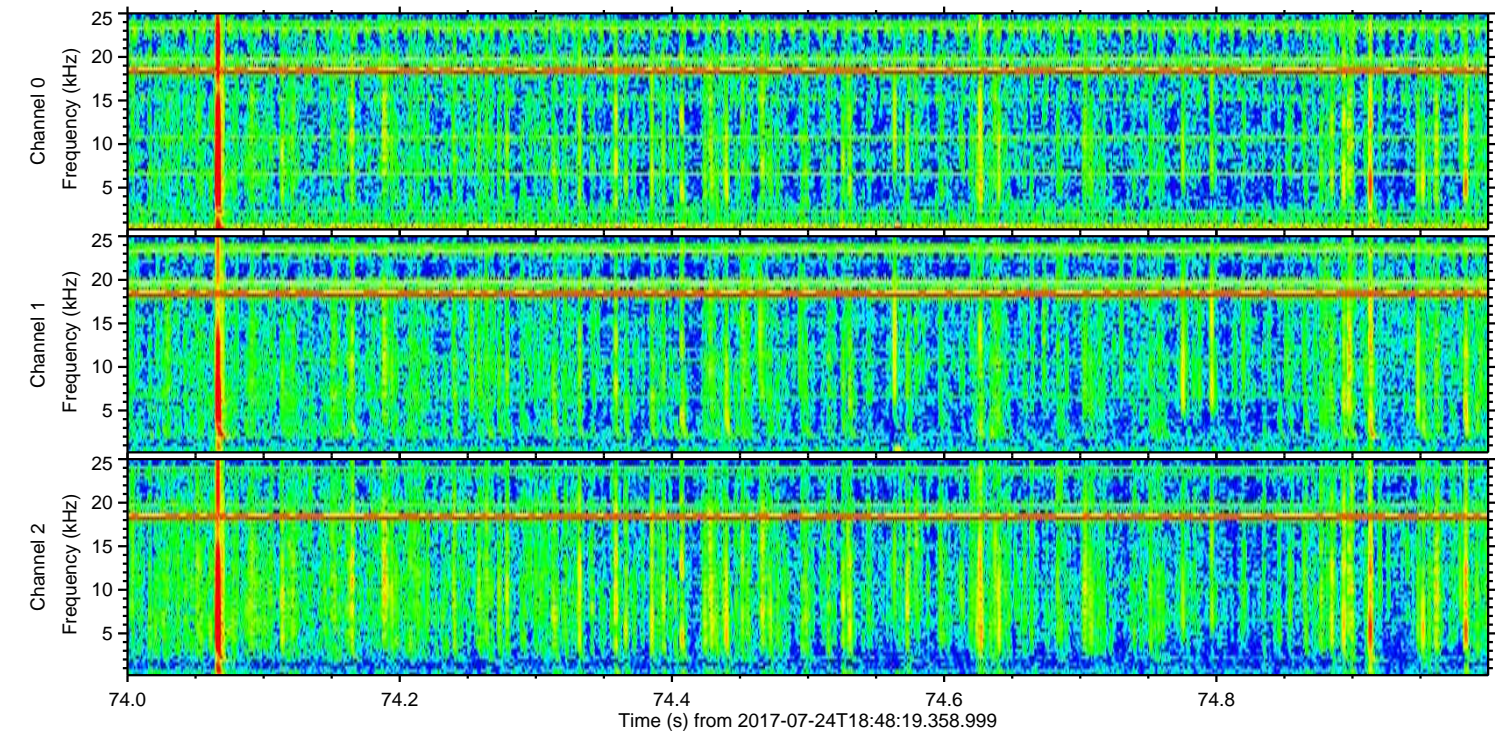
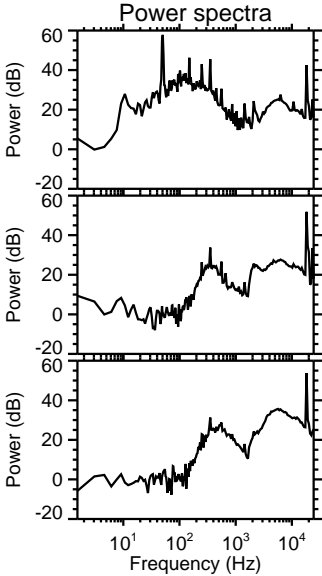
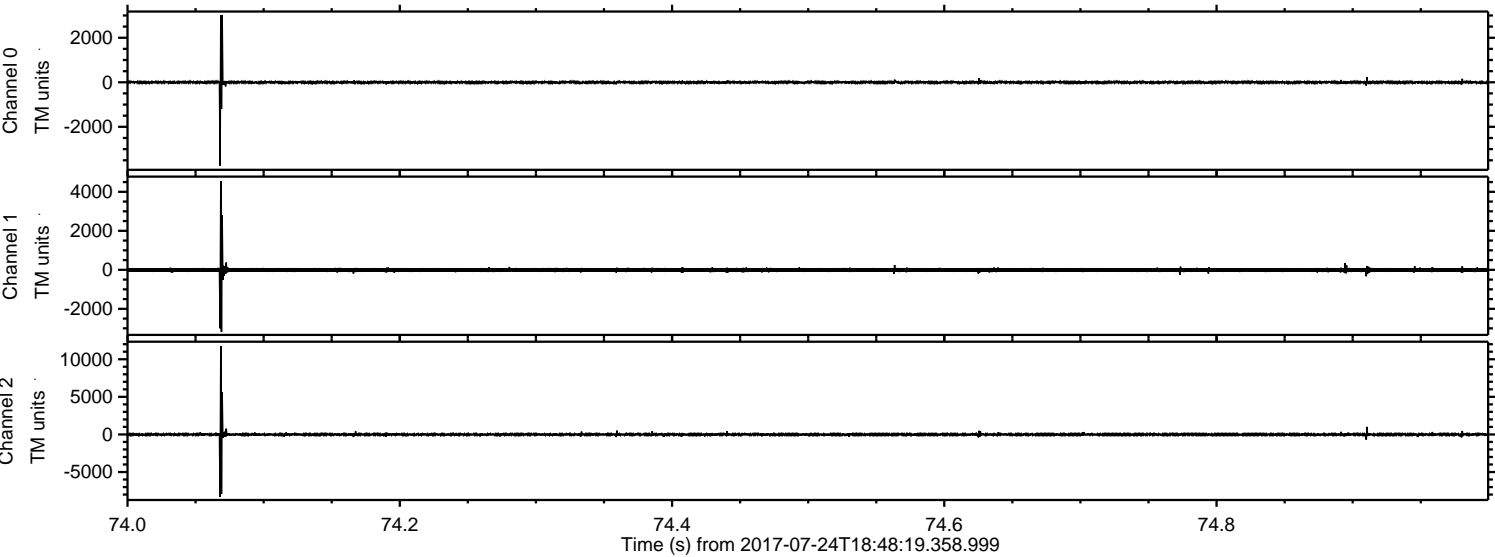

Processed Mon Jul 24 20:56:09 2017 by ELM ver.2012-10-06 from 001__elm20170724_184818__dat00.bin

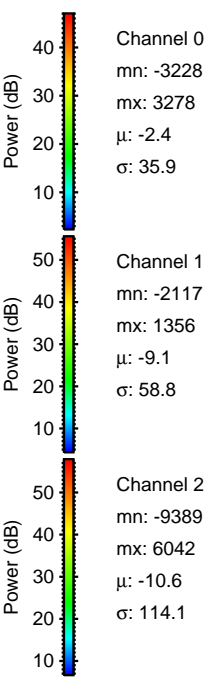
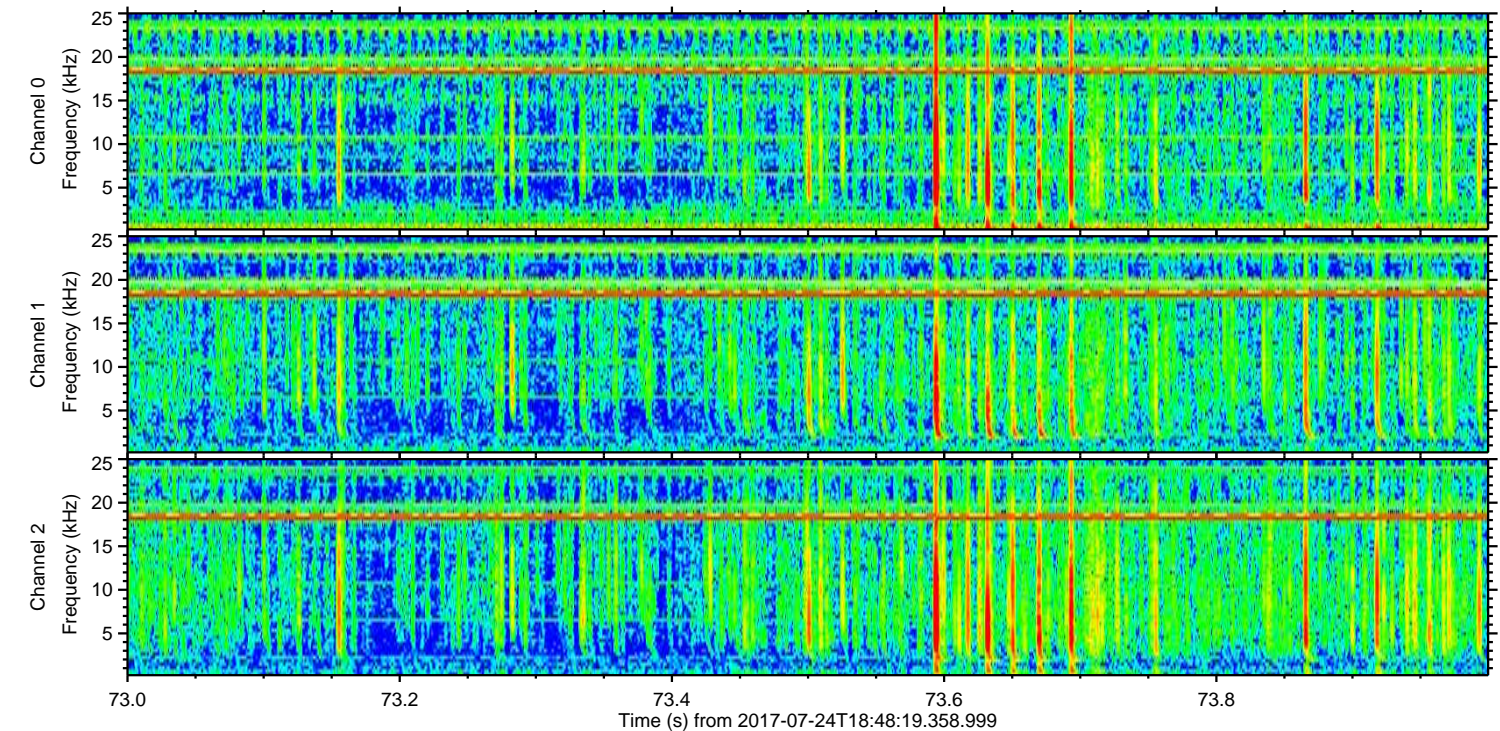
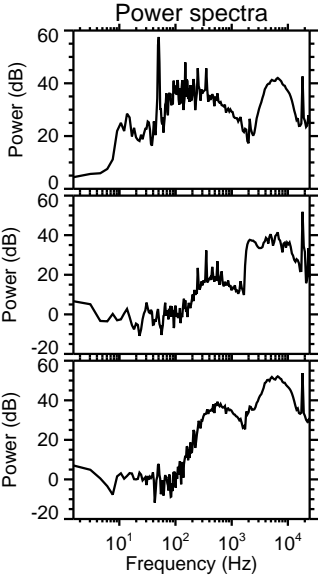
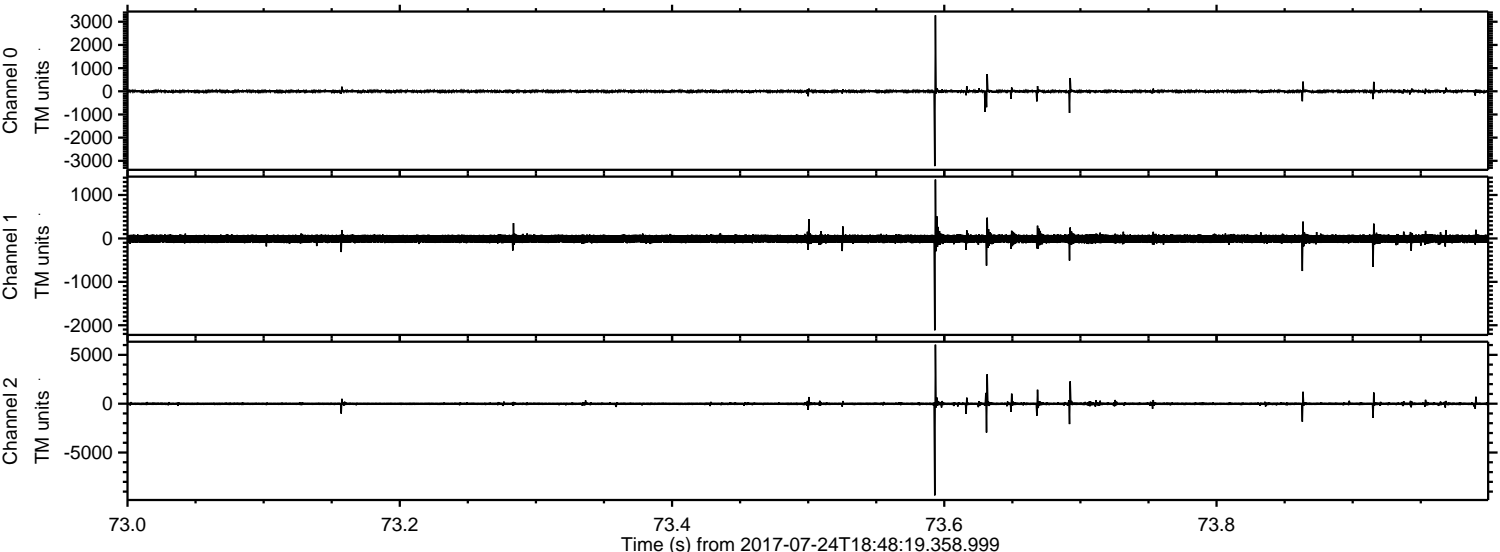

ELMAVAN 3D WAVEFORMS (Measured data sampled at 50 kHz) 51000 packets of 144 samples from 2017-07-24T18:48:19.358.999. Part 141/147

Processed Mon Jul 24 20:56:10 2017 by ELM ver.2012-10-06 from 001__elm20170724_184818__dat00.bin

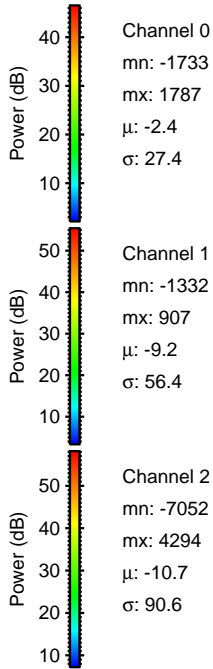
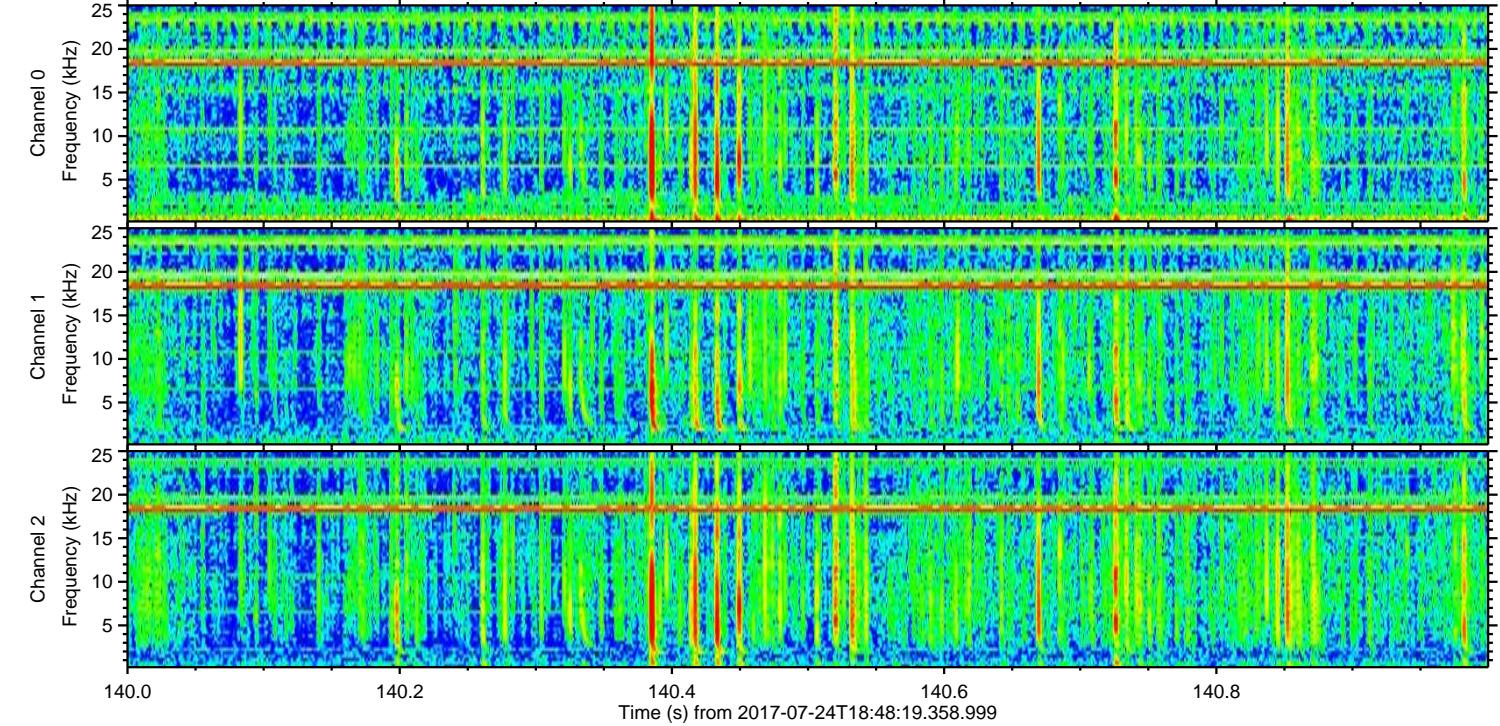
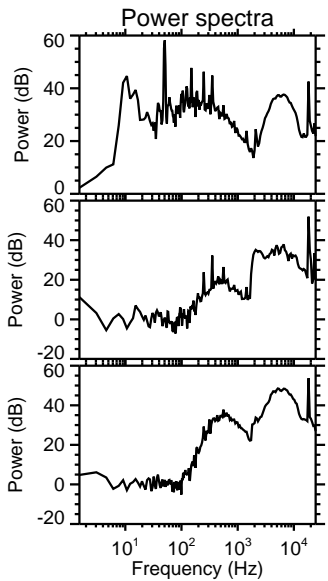
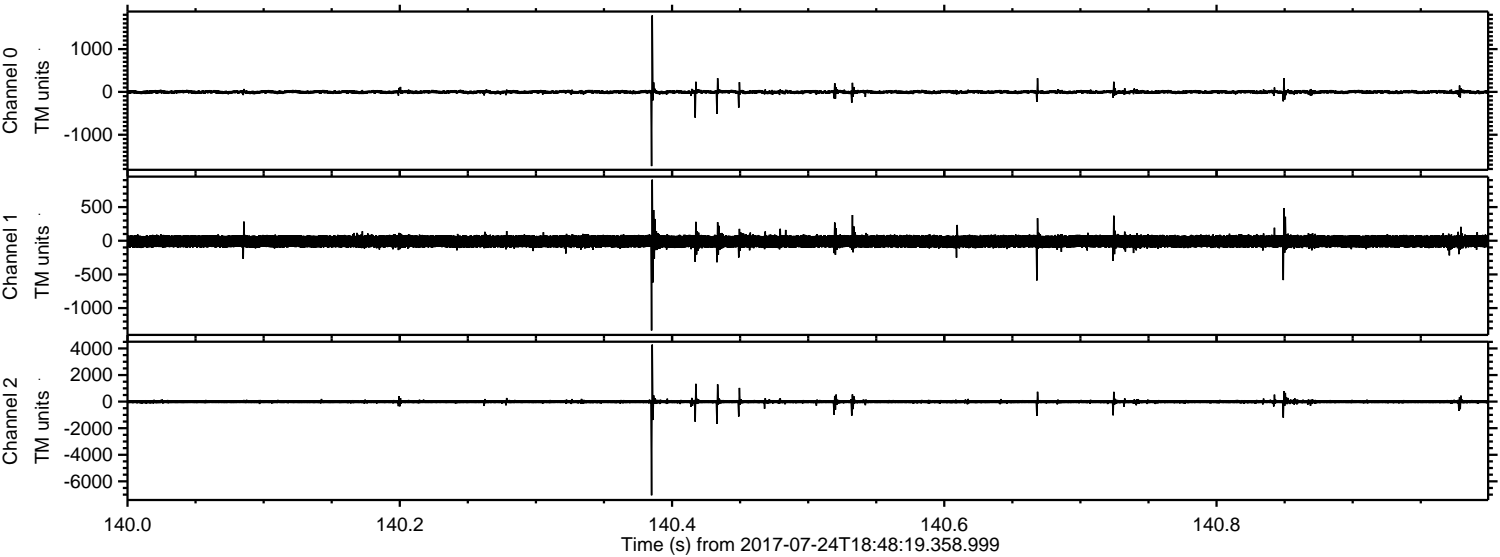

Channel 0
mn: -1733
mx: 1787
 μ : -2.4
 σ : 27.4

Channel 1
mn: -1332
mx: 907
 μ : -9.2
 σ : 56.4

Channel 2
mn: -7052
mx: 4294
 μ : -10.7
 σ : 90.6

Processed Mon Jul 24 20:56:10 2017 by ELM ver.2012-10-06 from 001__elm20170724_184818__dat00.bin

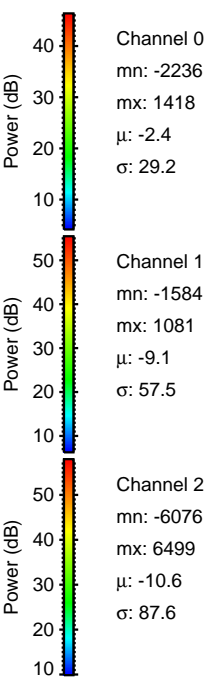
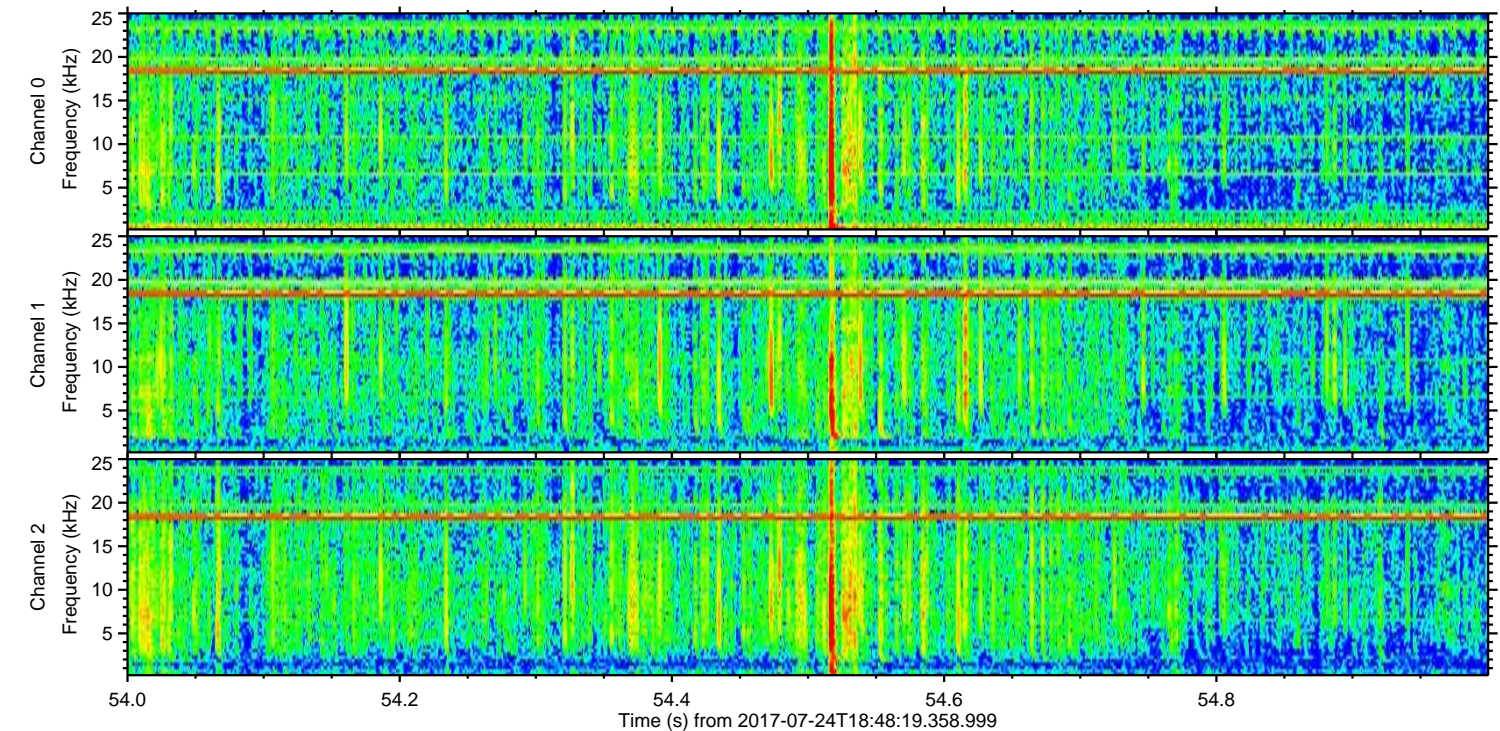
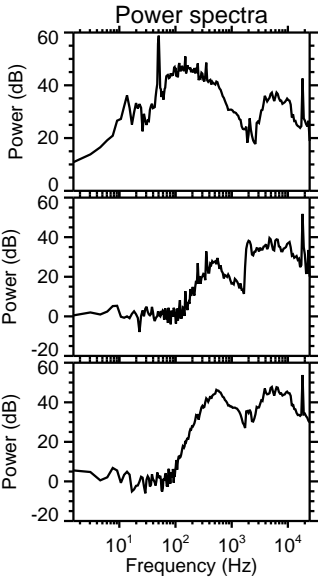
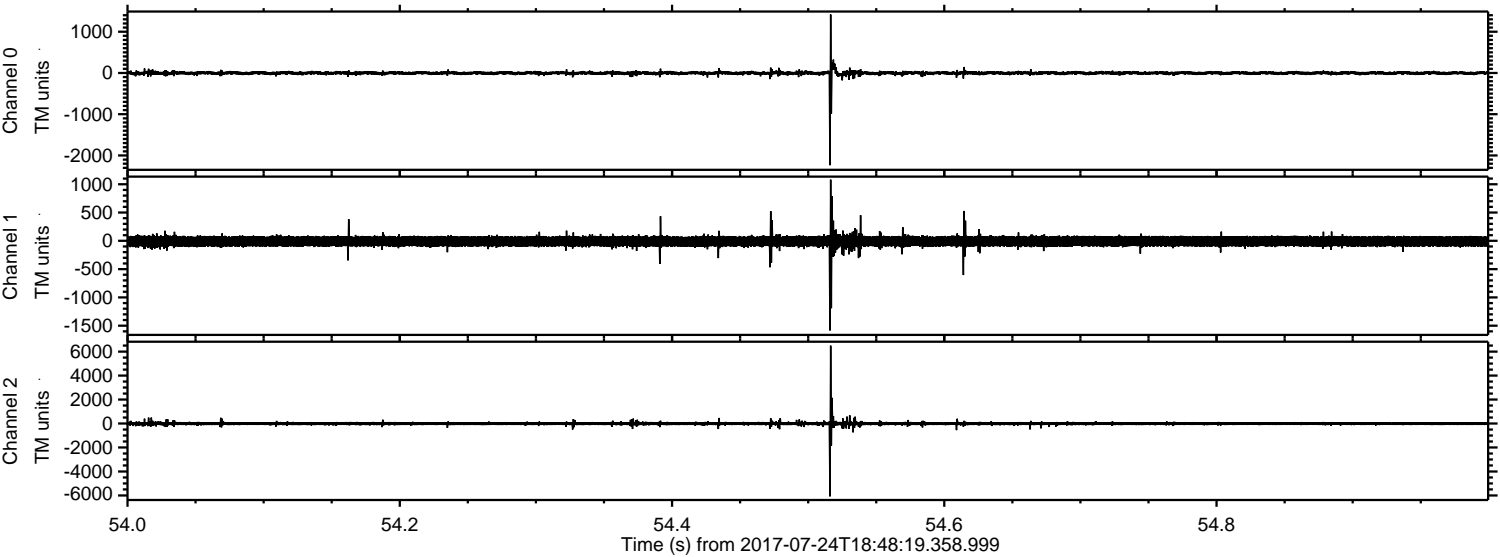

Processed Mon Jul 24 20:56:11 2017 by ELM ver.2012-10-06 from 001__elm20170724_184818__dat00.bin

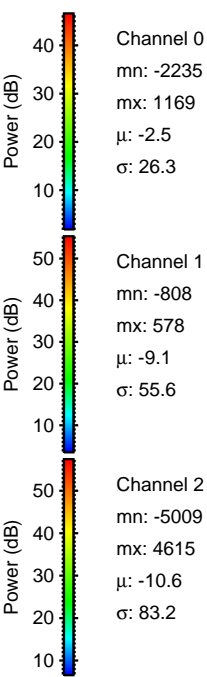
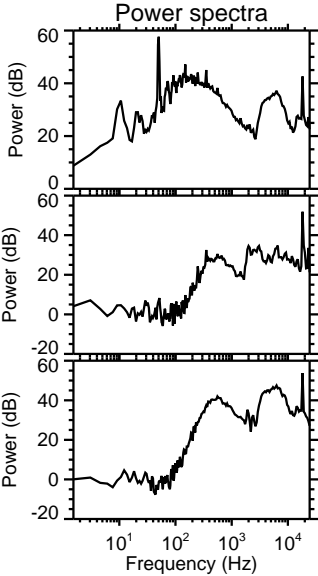
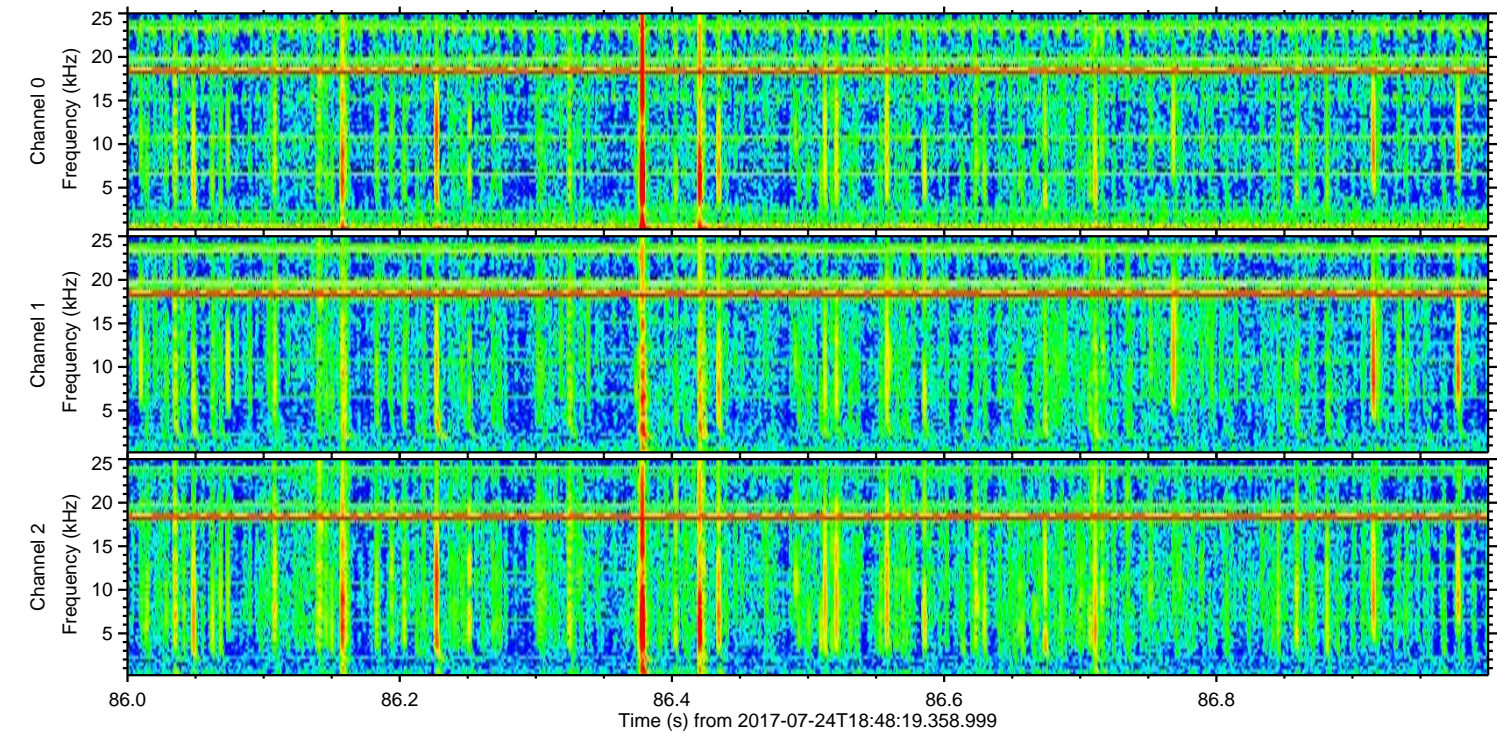
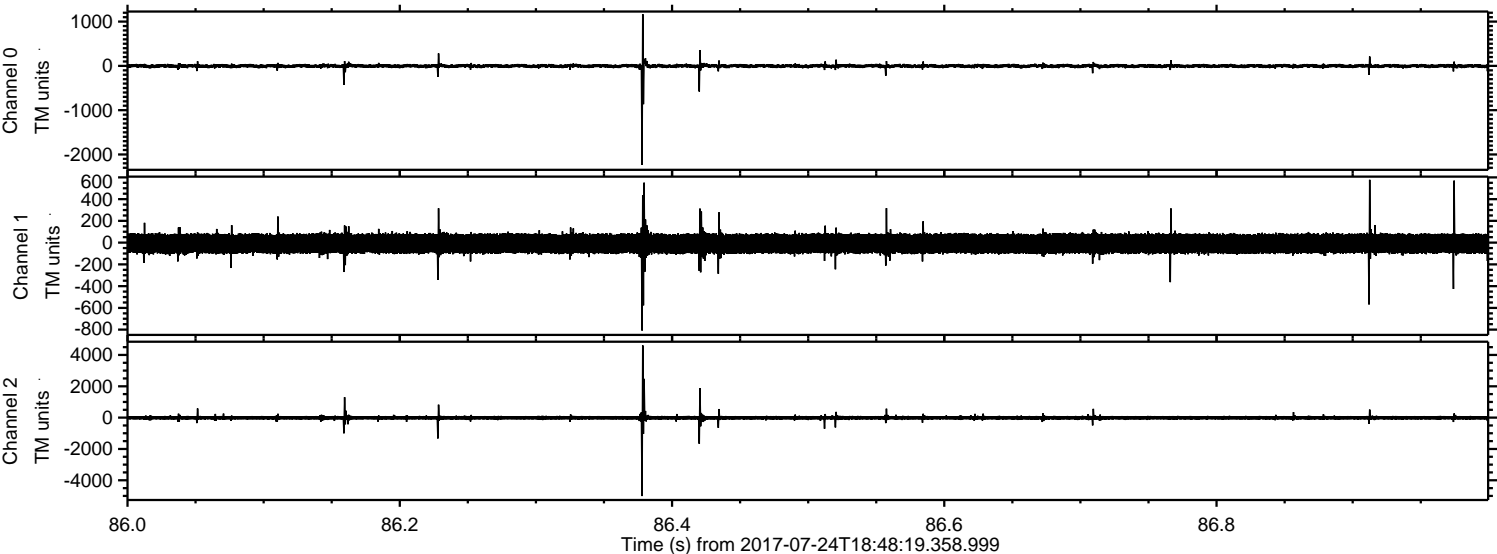

Processed Mon Jul 24 20:56:12 2017 by ELM ver.2012-10-06 from 001__elm20170724_184818__dat00.bin

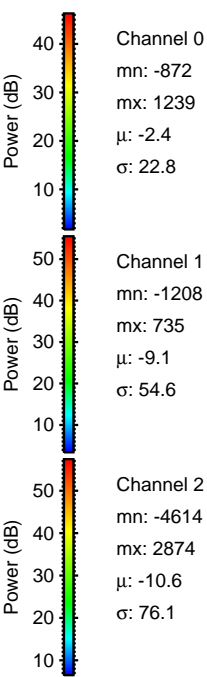
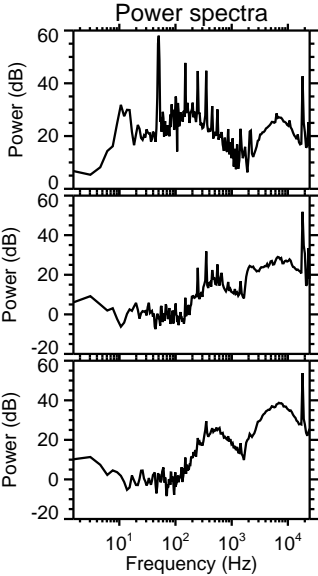
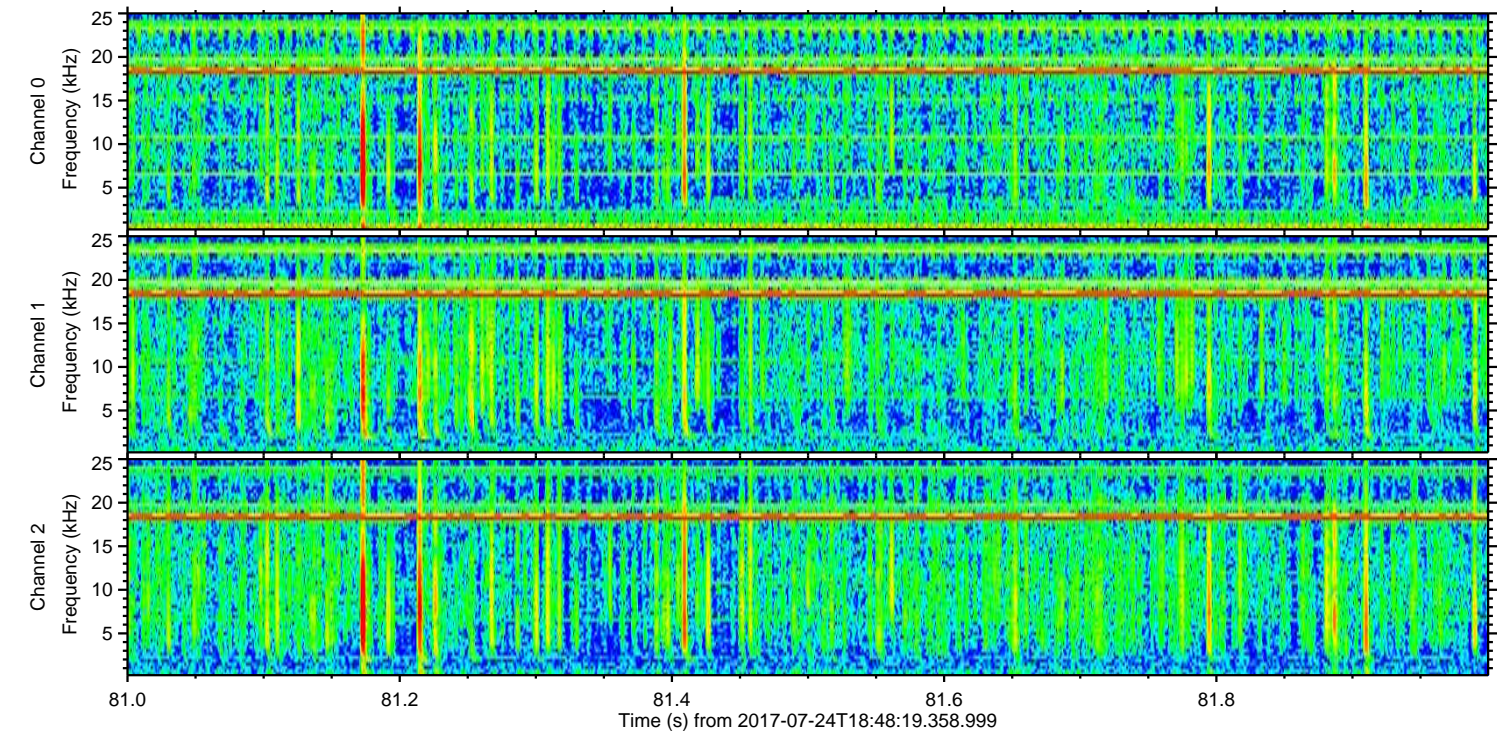
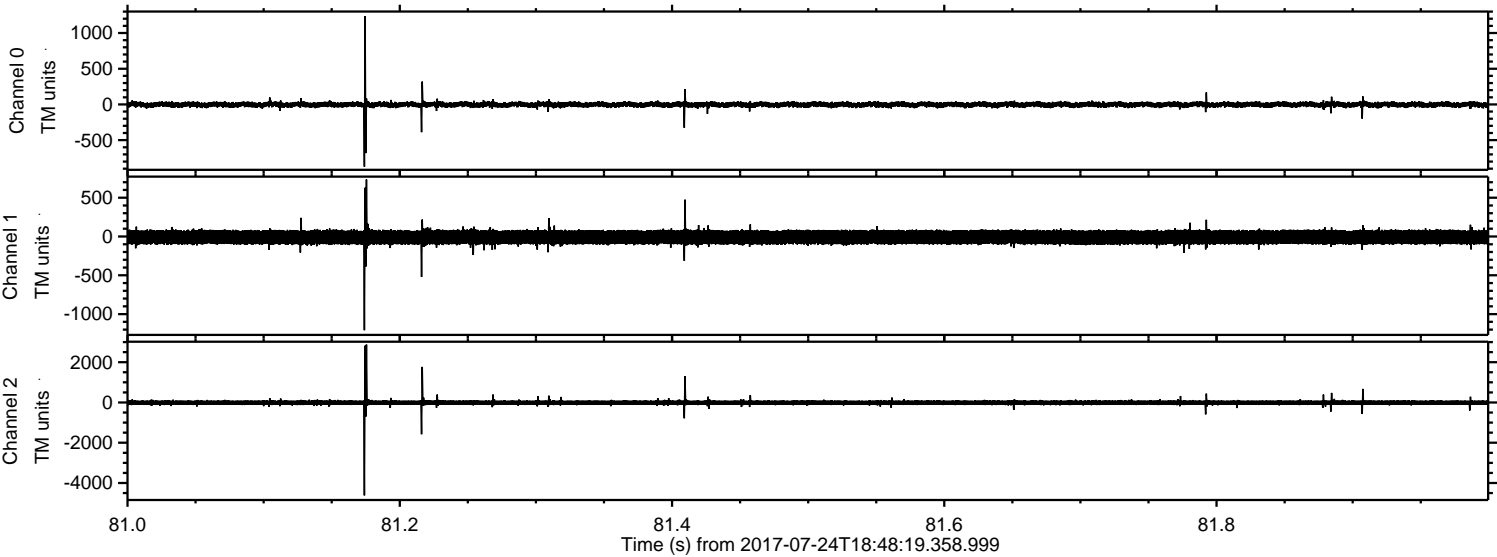

ELMAVAN 3D WAVEFORMS (Measured data sampled at 50 kHz) 51000 packets of 144 samples from 2017-07-24T18:48:19.358.999. Part 124/147

Processed Mon Jul 24 20:56:12 2017 by ELM ver.2012-10-06 from 001__elm20170724_184818__dat00.bin

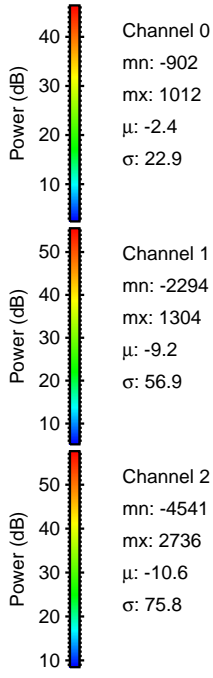
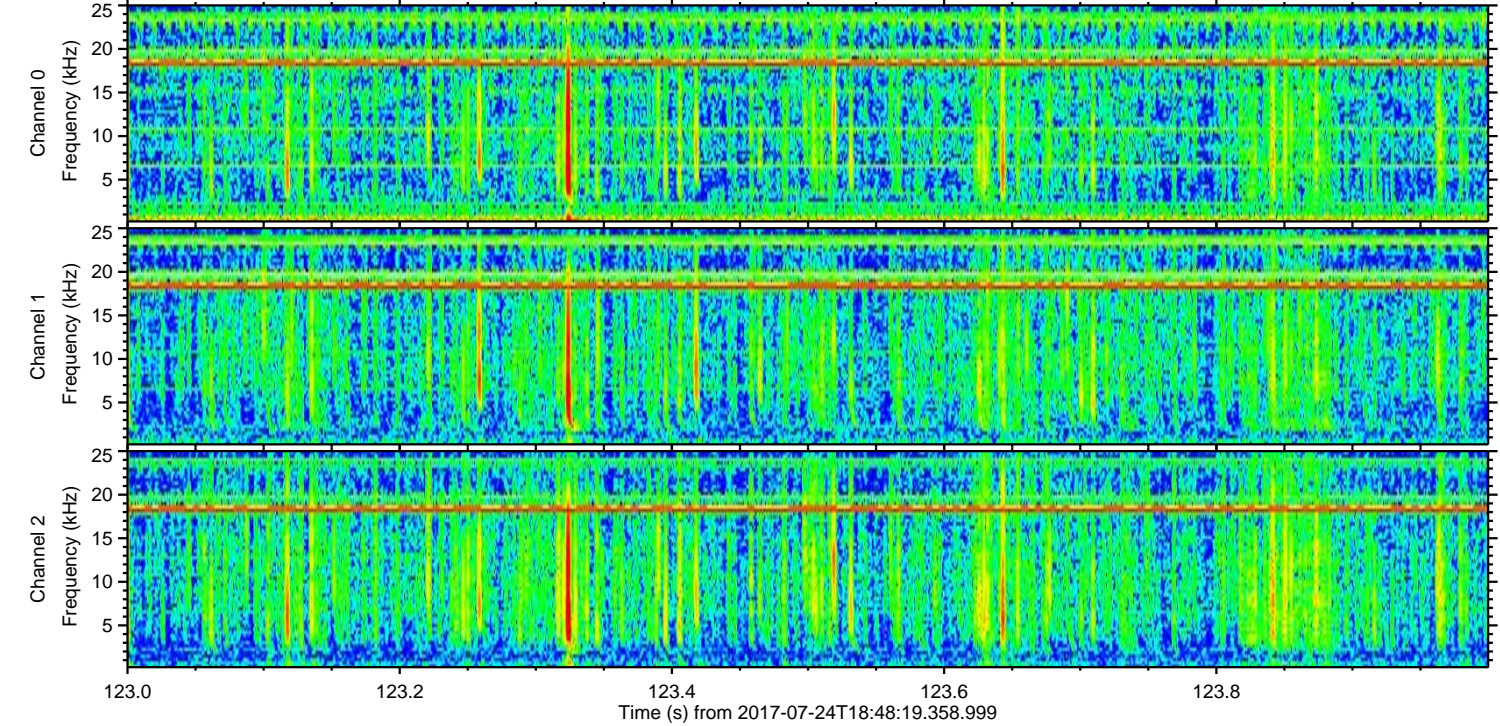
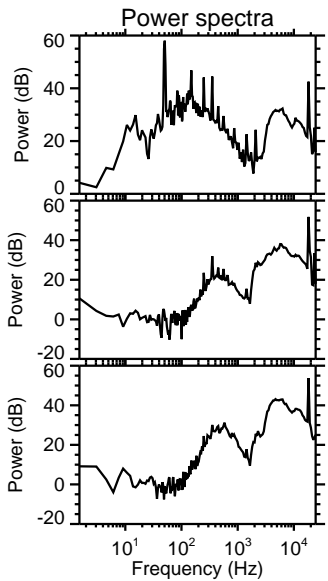
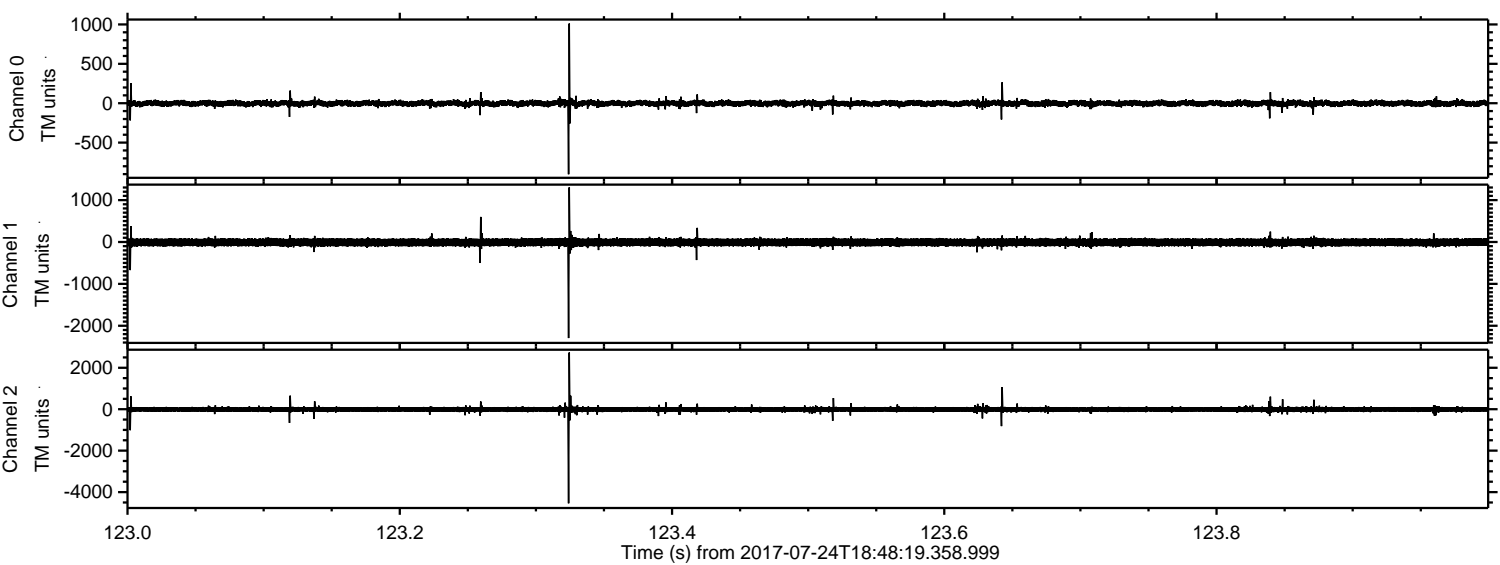

Processed Mon Jul 24 20:56:13 2017 by ELM ver.2012-10-06 from 001__elm20170724_184818__dat00.bin

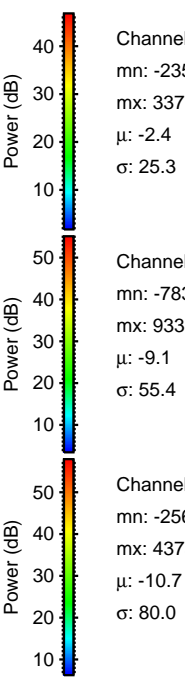
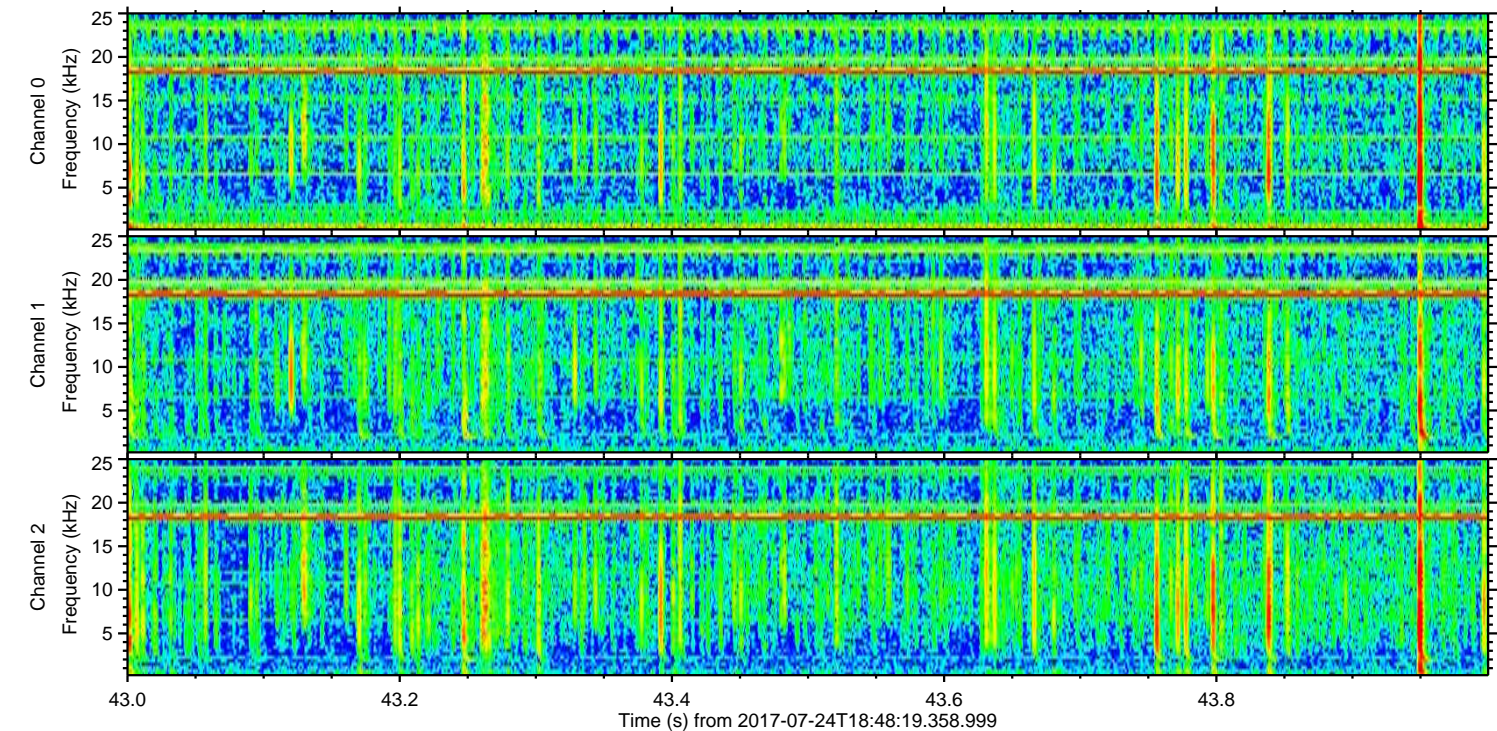
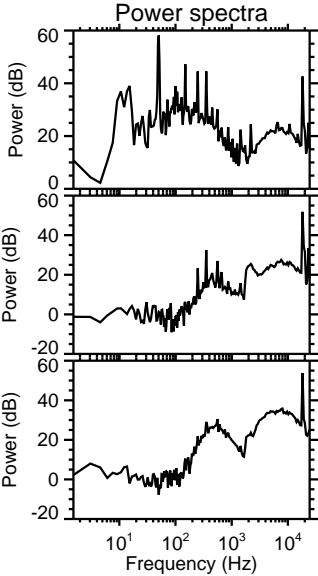
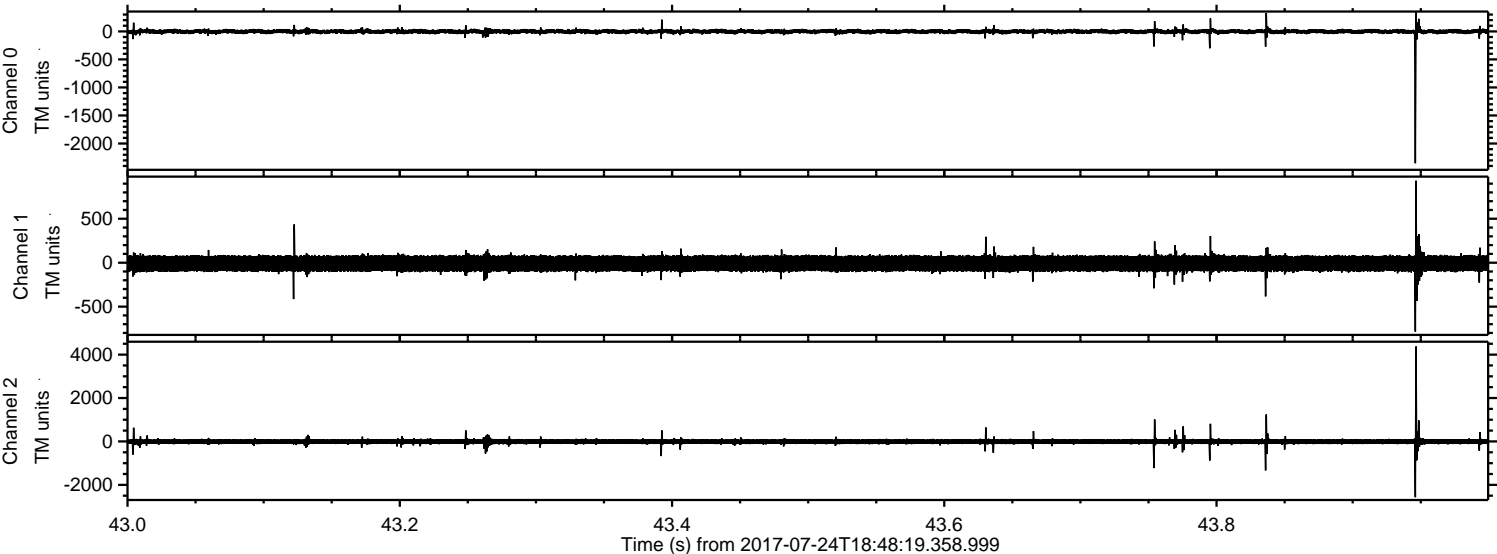

Channel 0
mn: -2351
mx: 337
 μ : -2.4
 σ : 25.3

Channel 1
mn: -783
mx: 933
 μ : -9.1
 σ : 55.4

Channel 2
mn: -2569
mx: 4375
 μ : -10.7
 σ : 80.0

