

ELMAVAN 3D WAVEFORMS (Measured data sampled at 50 kHz) 51000 packets of 144 samples from 2017-07-24T18:38:18.952.000.

Processed Mon Jul 24 20:46:20 2017 by ELM ver.2012-10-06 from 001__elm20170724_183817__dat00.bin

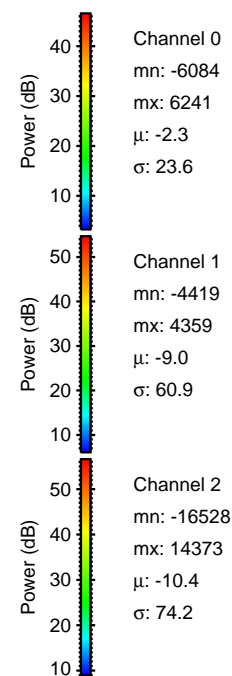

Processed Mon Jul 24 20:46:26 2017 by ELM ver.2012-10-06 from 001__elm20170724_183817__dat00.bin

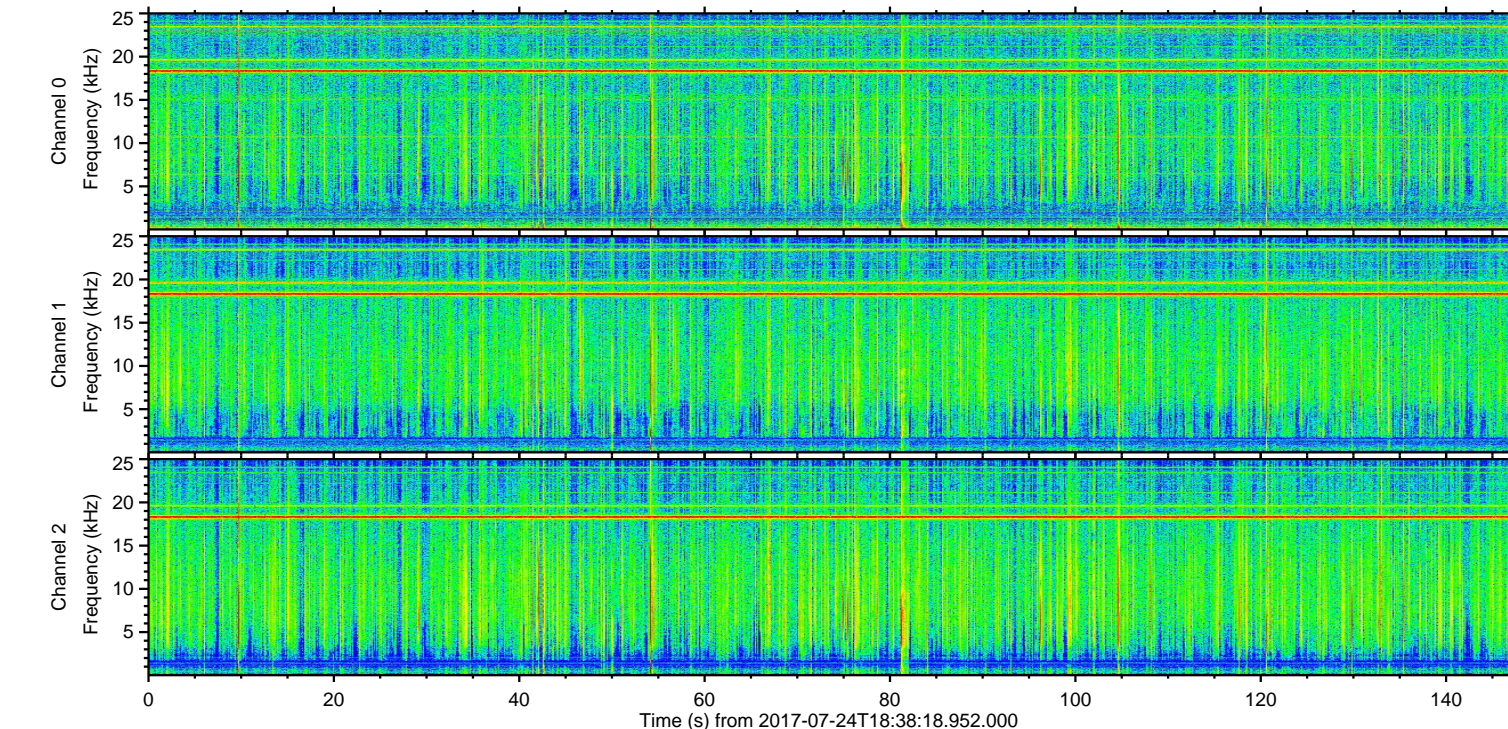
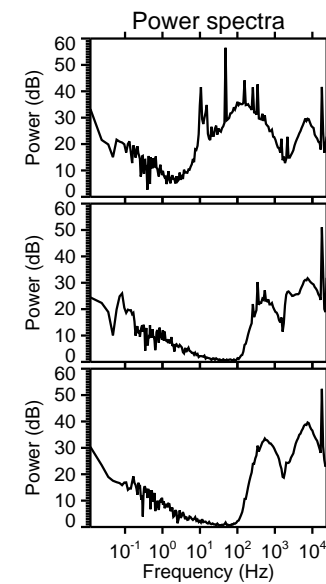
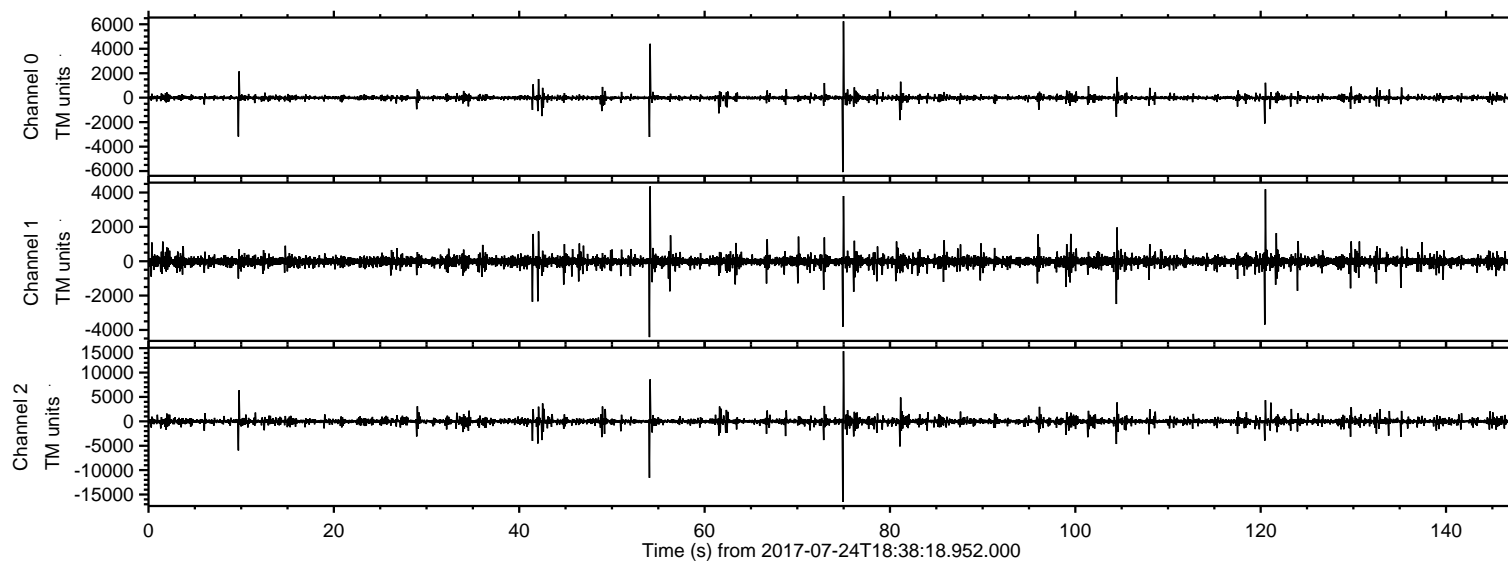
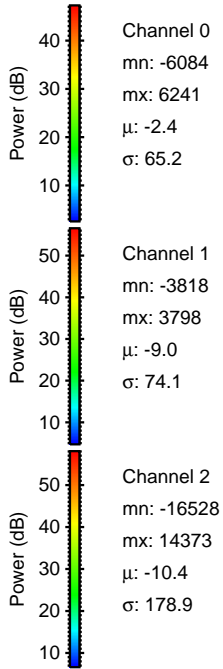
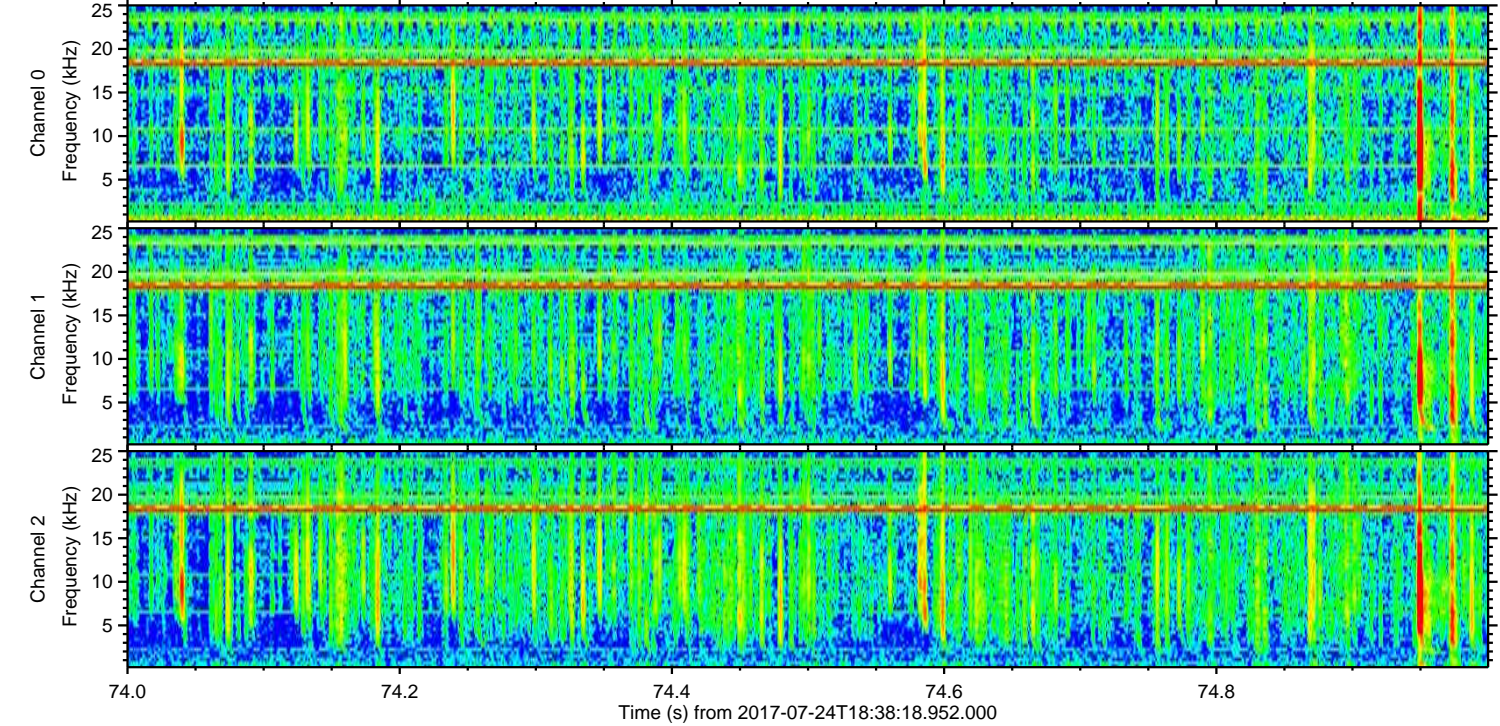
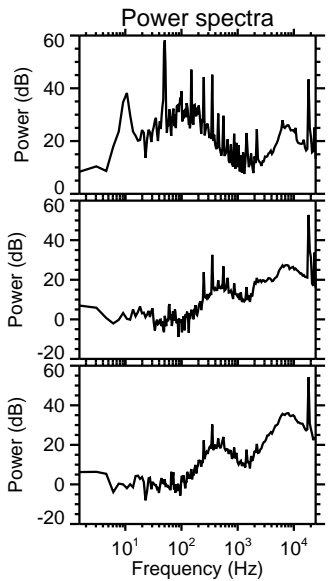
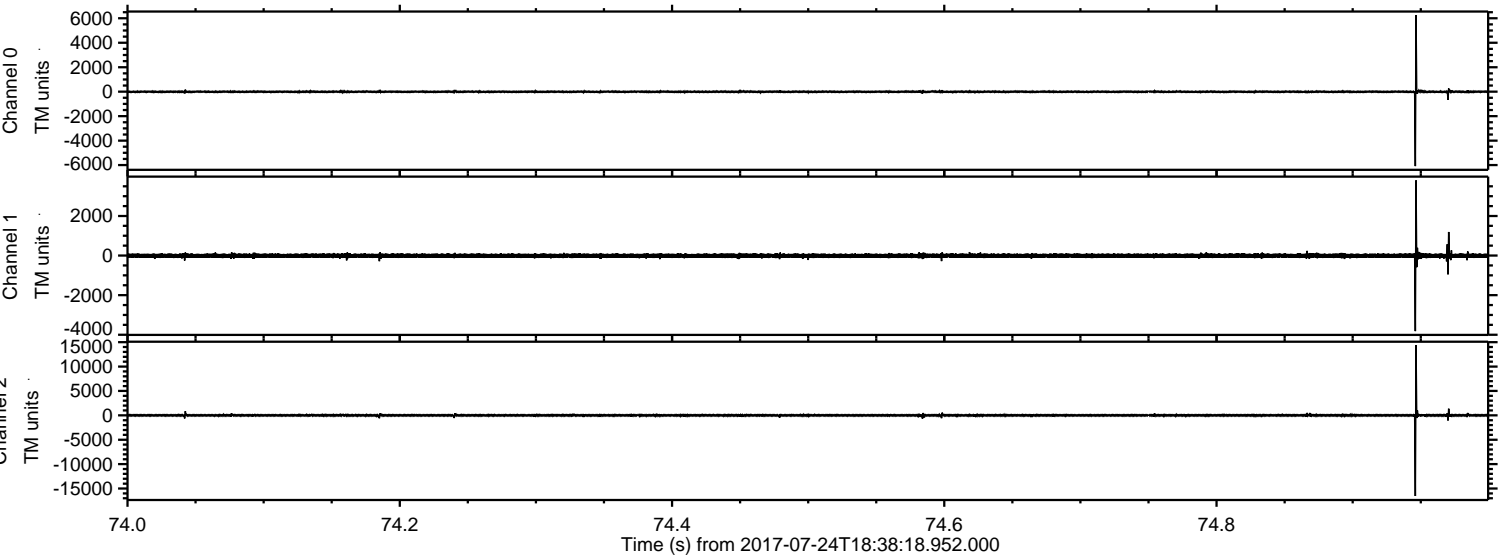

Processed Mon Jul 24 20:46:27 2017 by ELM ver.2012-10-06 from 001__elm20170724_183817__dat00.bin

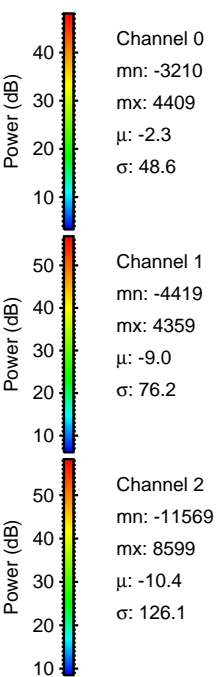
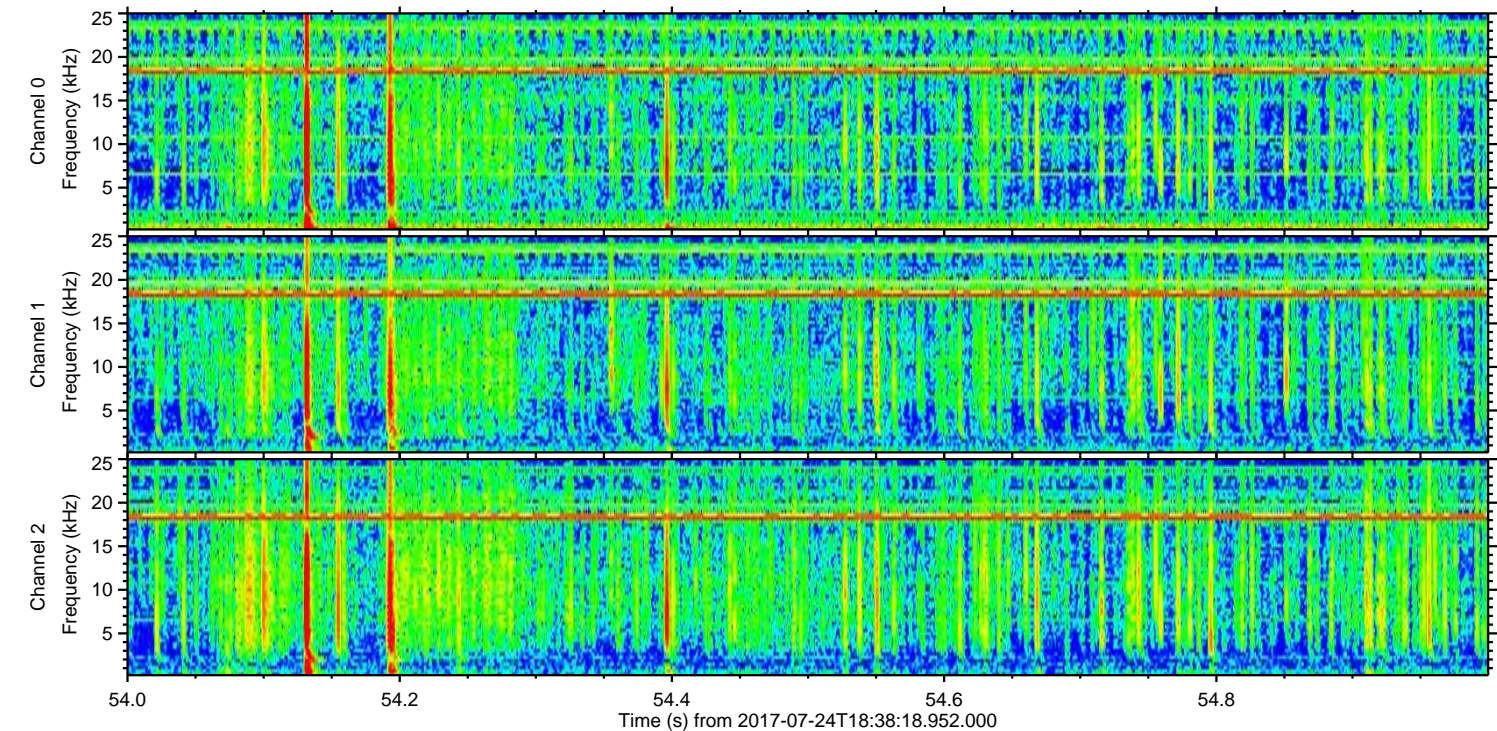
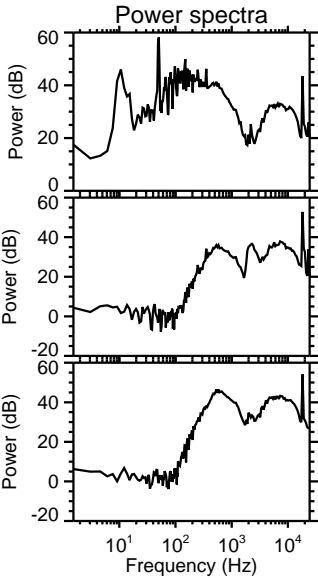
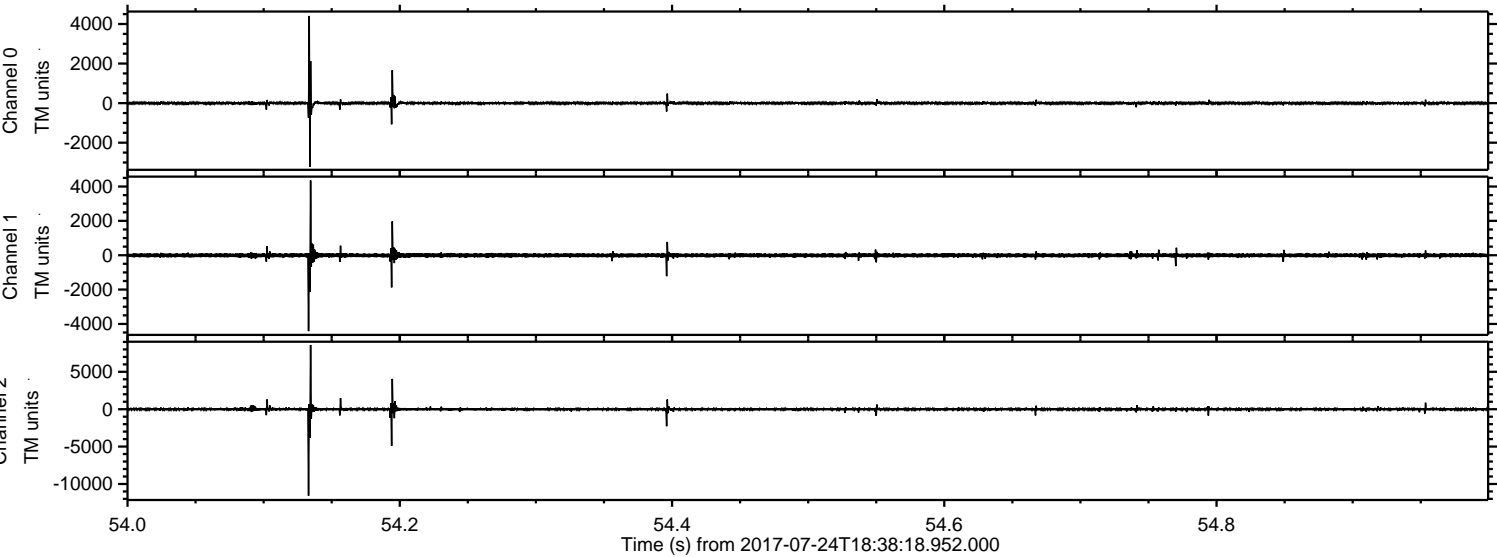

ELMAVAN 3D WAVEFORMS (Measured data sampled at 50 kHz) 51000 packets of 144 samples from 2017-07-24T18:38:18.952.000. Part 10/147

Processed Mon Jul 24 20:46:27 2017 by ELM ver.2012-10-06 from 001__elm20170724_183817__dat00.bin

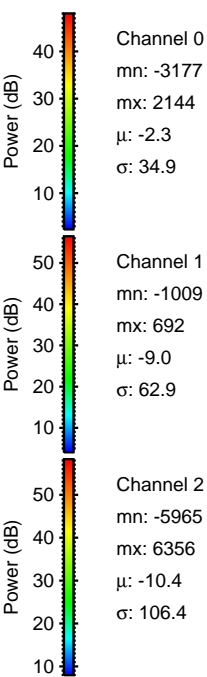
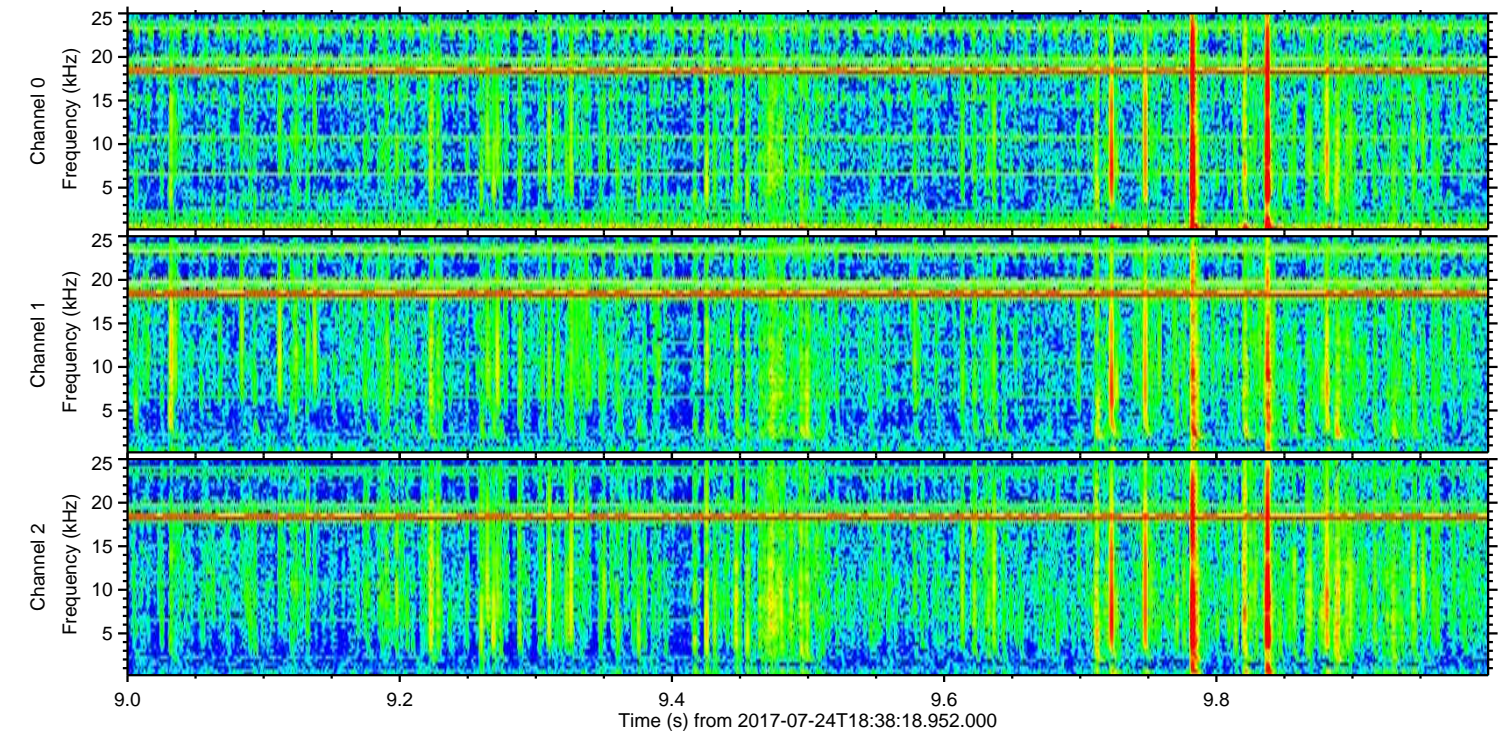
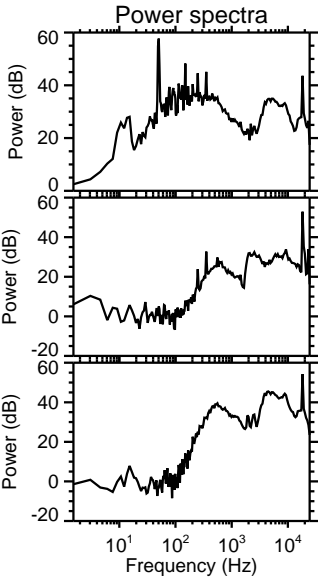
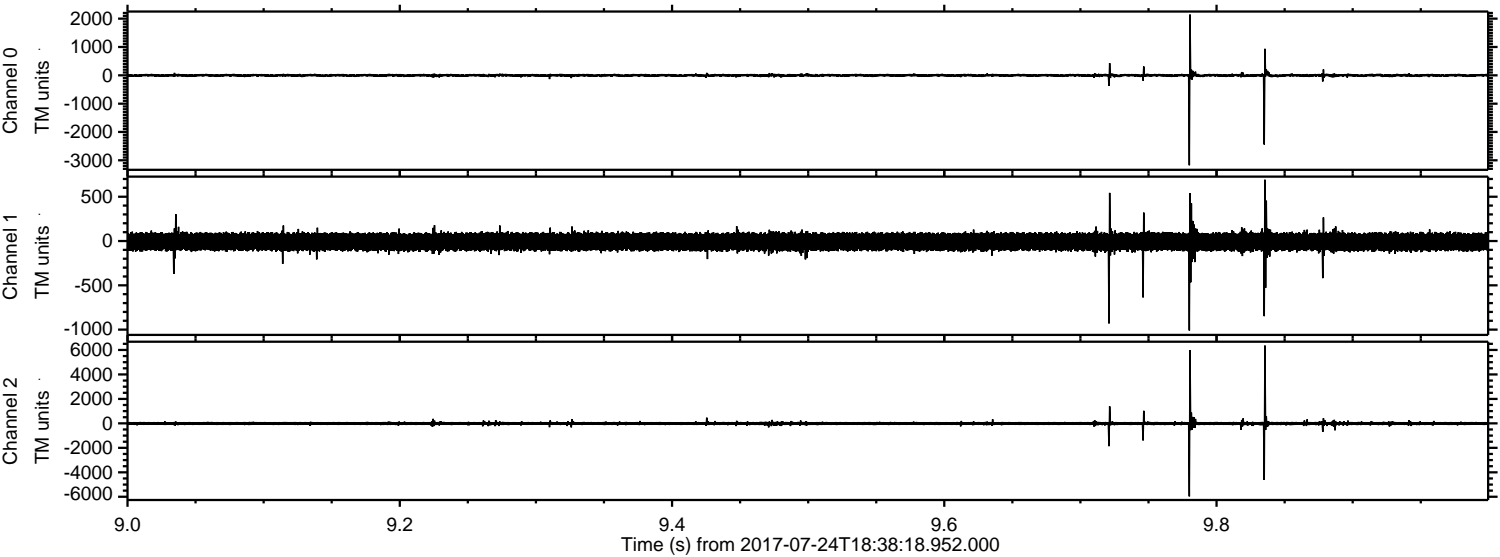

Processed Mon Jul 24 20:46:28 2017 by ELM ver.2012-10-06 from 001__elm20170724_183817__dat00.bin

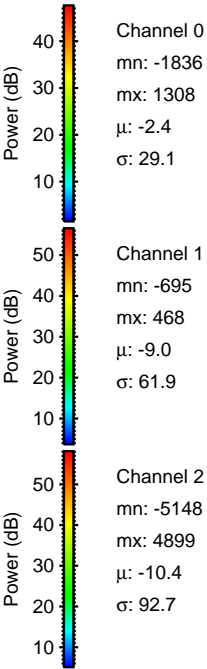
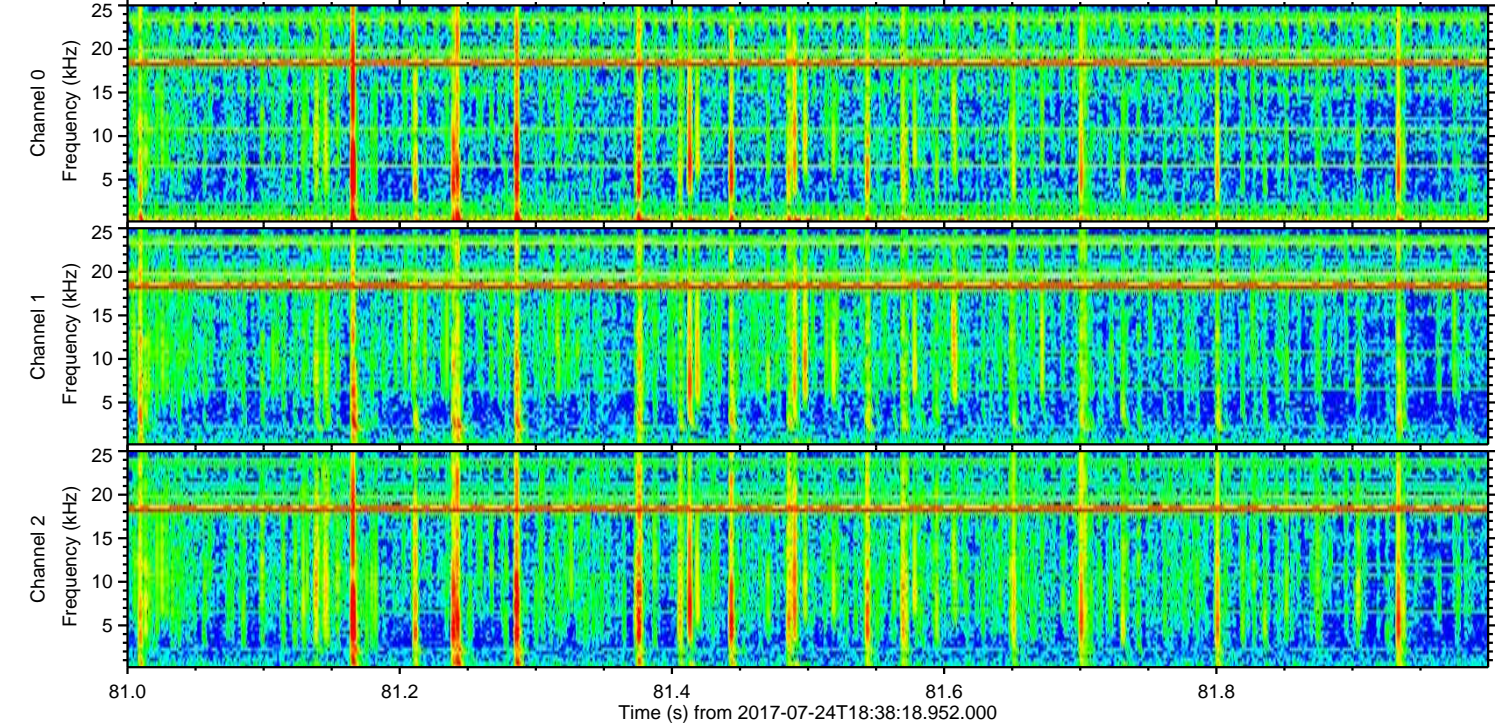
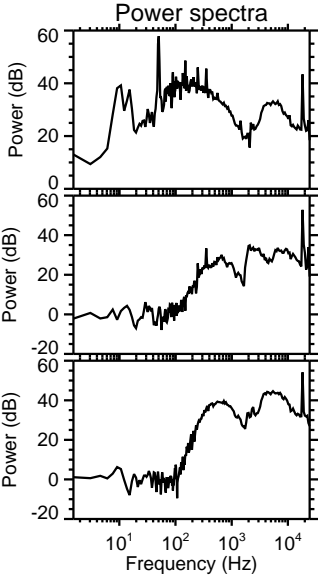
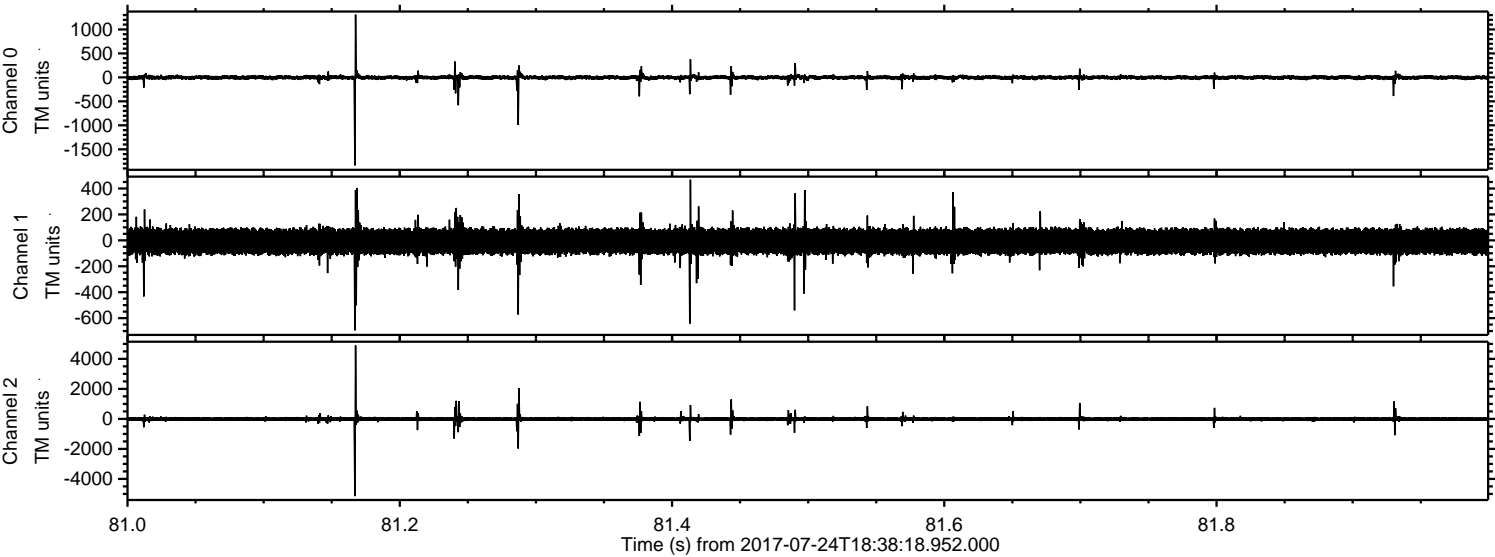

ELMAVAN 3D WAVEFORMS (Measured data sampled at 50 kHz) 51000 packets of 144 samples from 2017-07-24T18:38:18.952.000. Part 105/147

Processed Mon Jul 24 20:46:29 2017 by ELM ver.2012-10-06 from 001__elm20170724_183817__dat00.bin

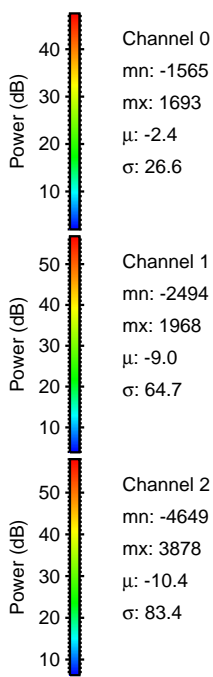
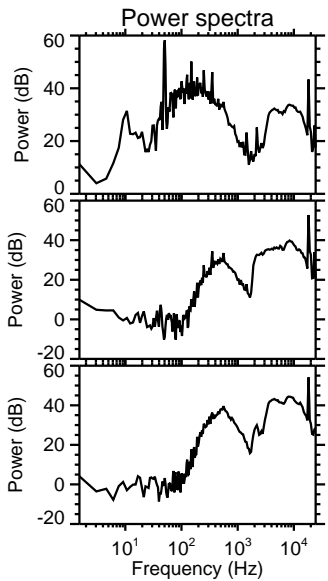
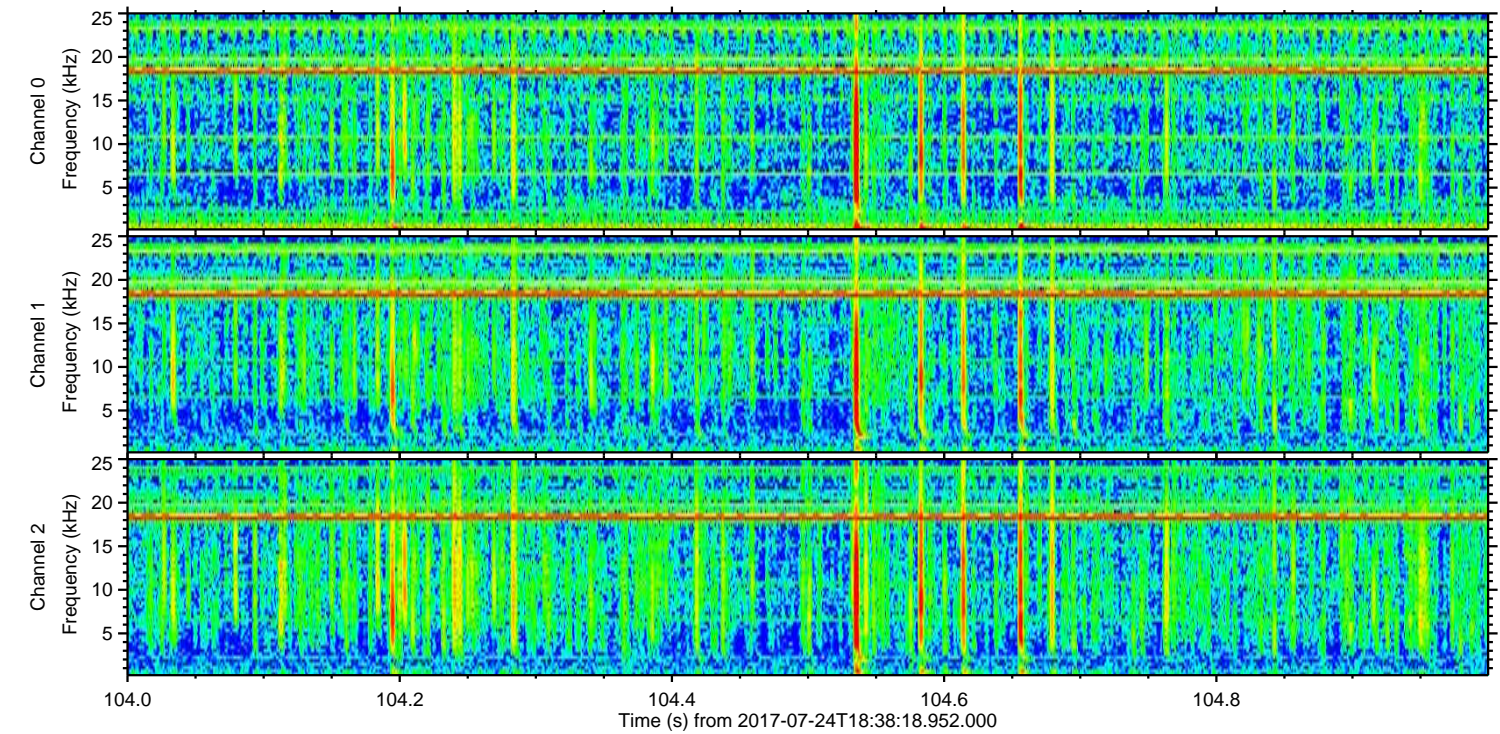
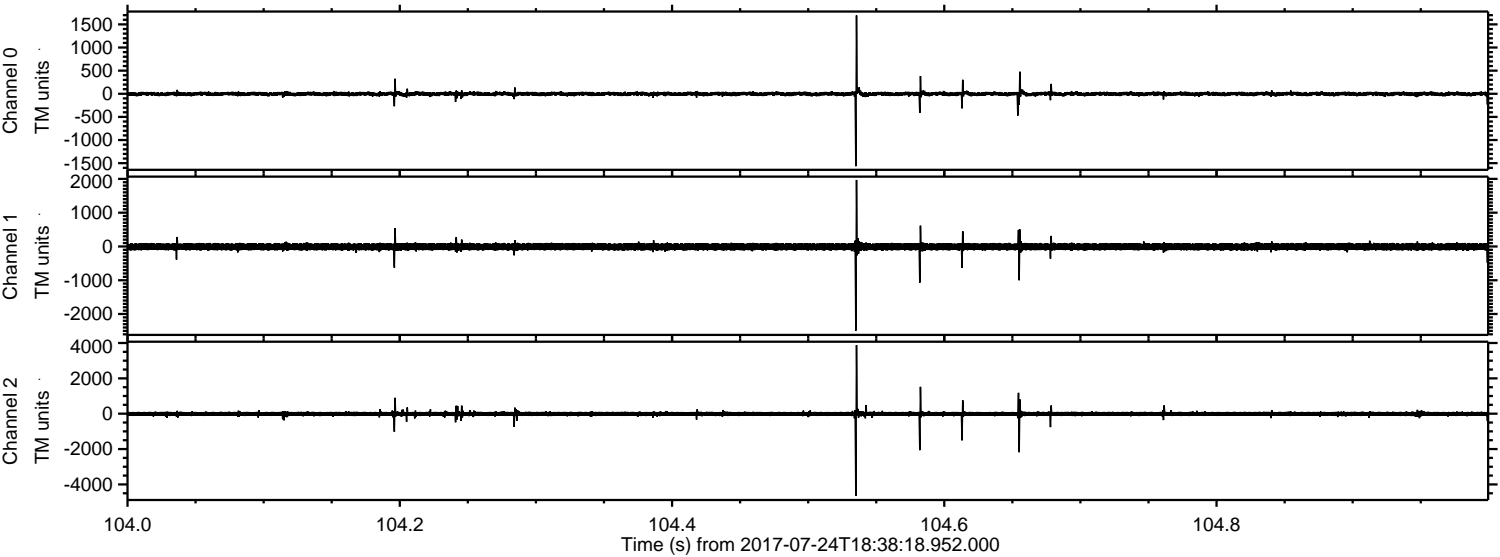

Processed Mon Jul 24 20:46:29 2017 by ELM ver.2012-10-06 from 001__elm20170724_183817__dat00.bin

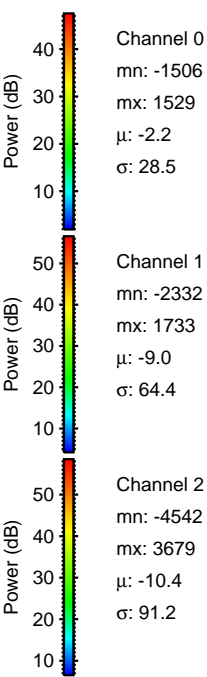
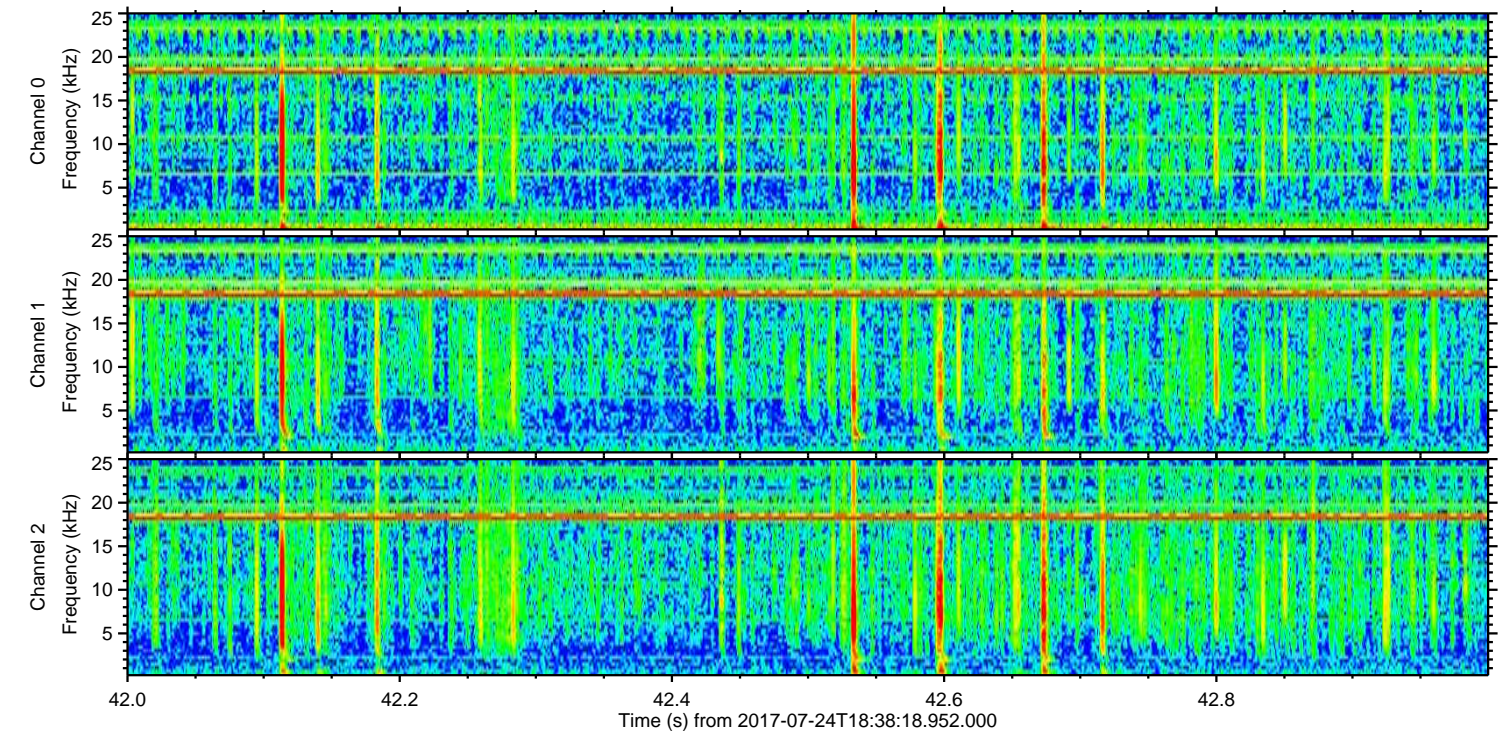
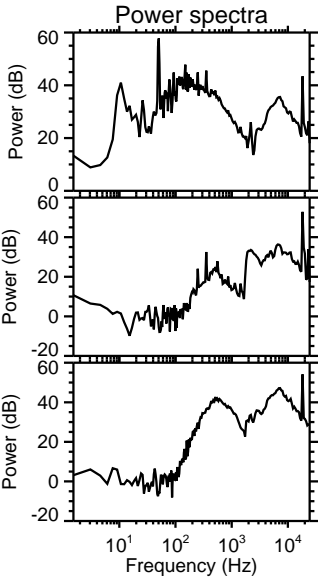
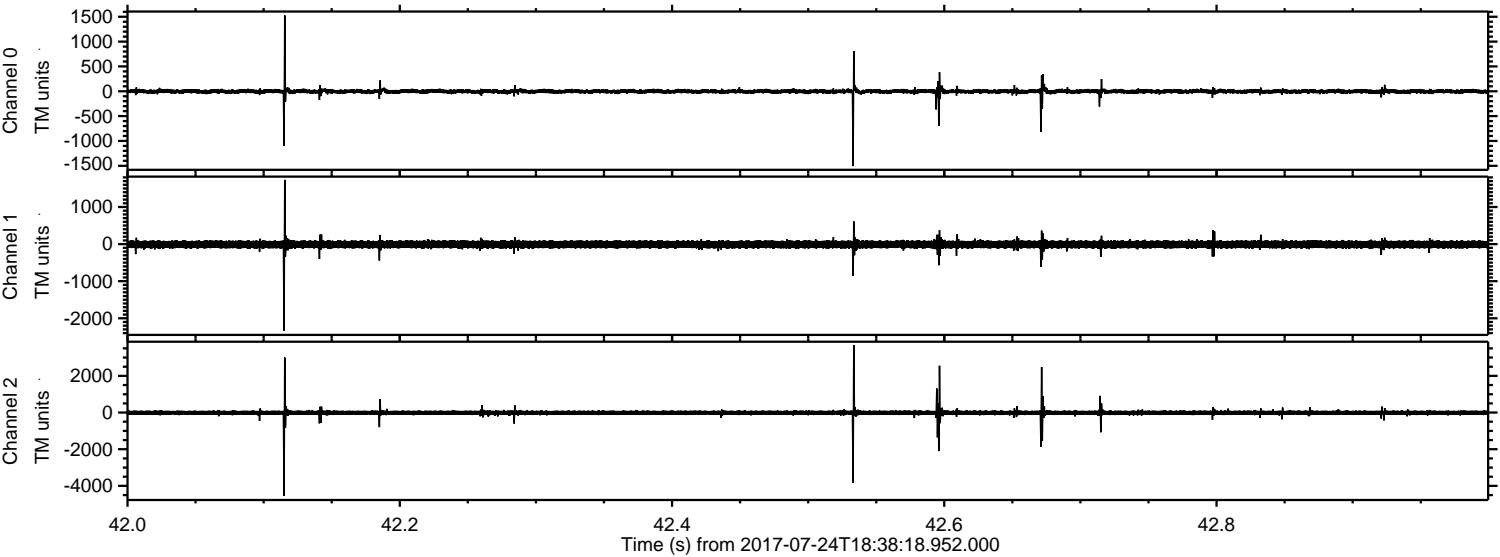

ELMAVAN 3D WAVEFORMS (Measured data sampled at 50 kHz) 51000 packets of 144 samples from 2017-07-24T18:38:18.952.000. Part 121/147

Processed Mon Jul 24 20:46:30 2017 by ELM ver.2012-10-06 from 001__elm20170724_183817__dat00.bin

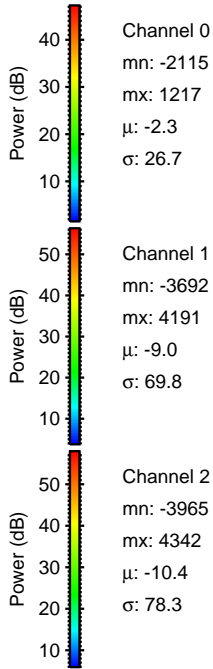
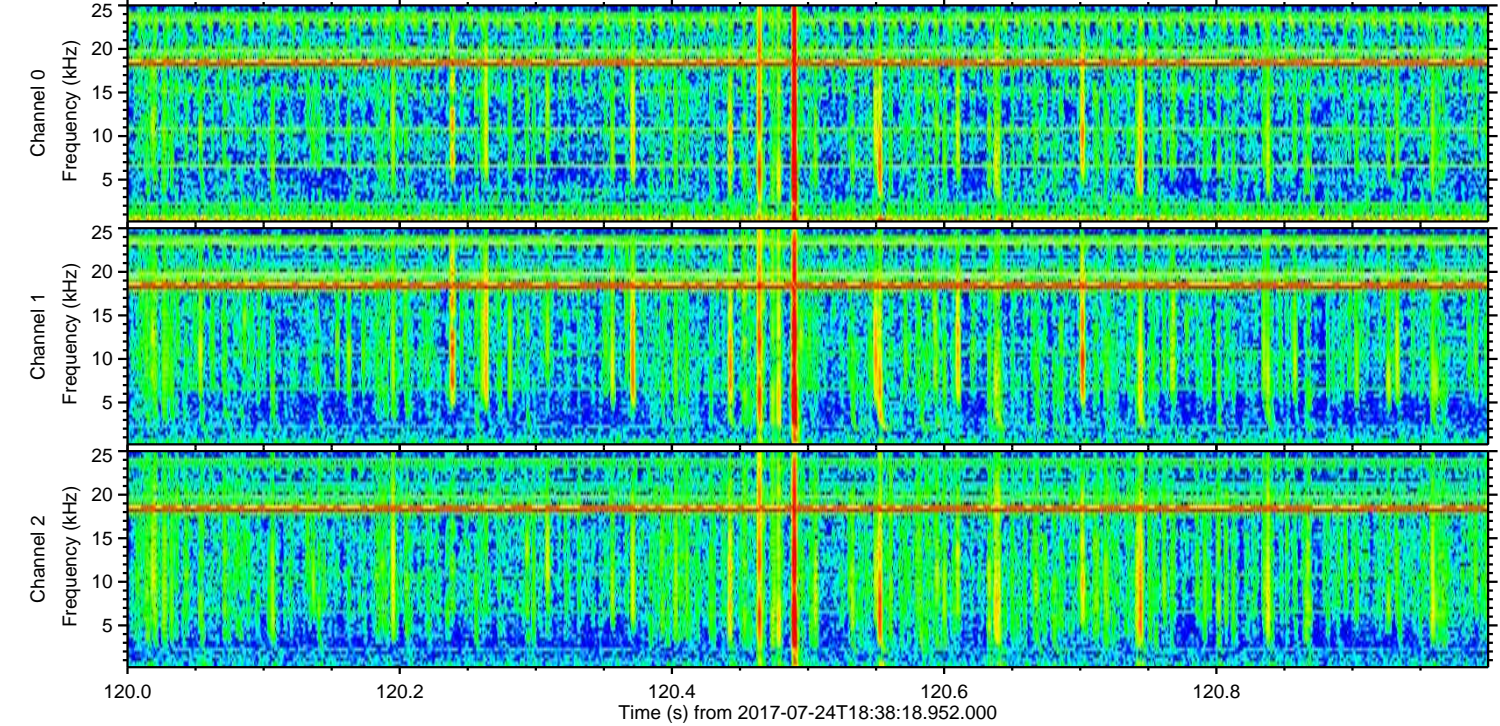
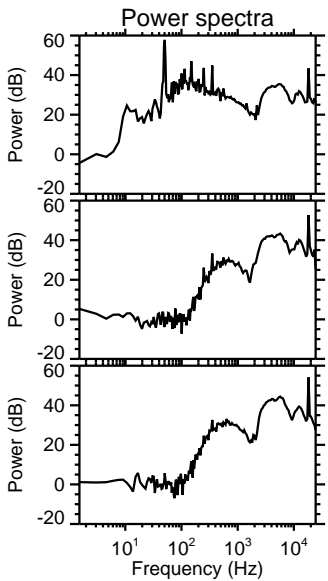
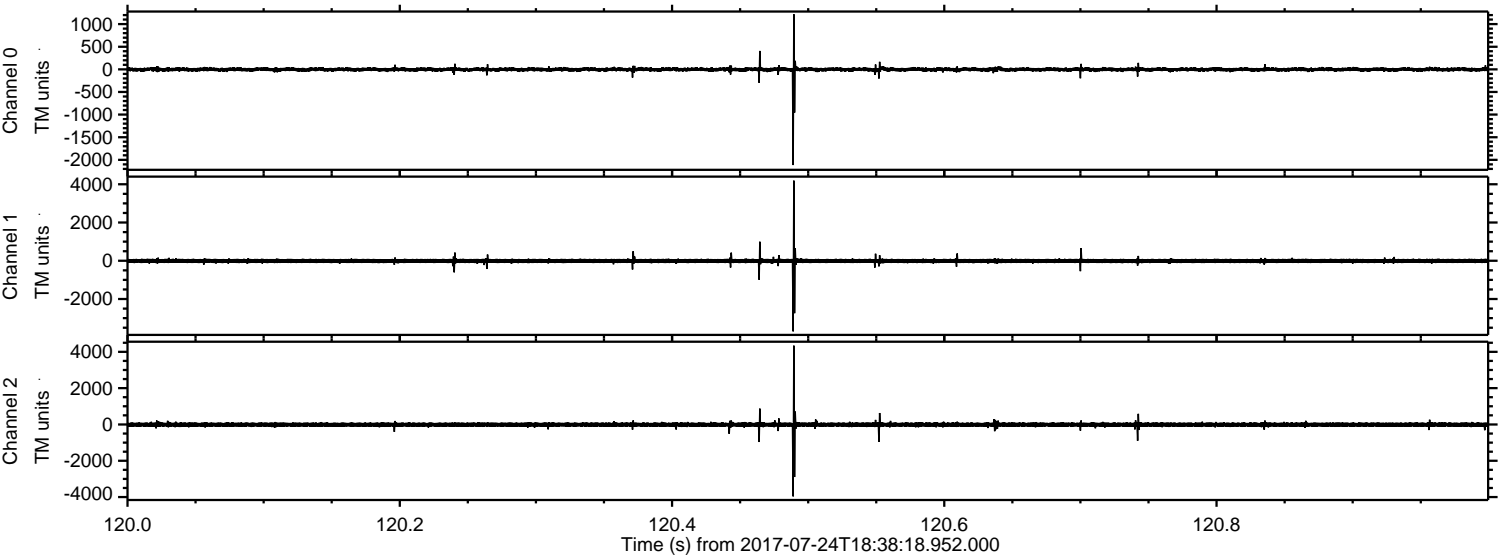

Processed Mon Jul 24 20:46:31 2017 by ELM ver.2012-10-06 from 001__elm20170724_183817__dat00.bin

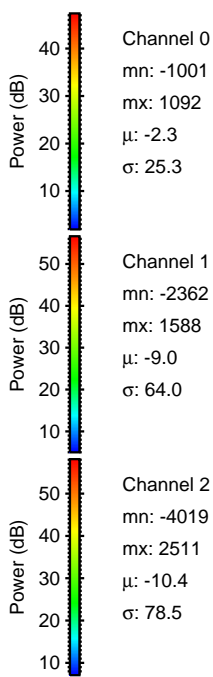
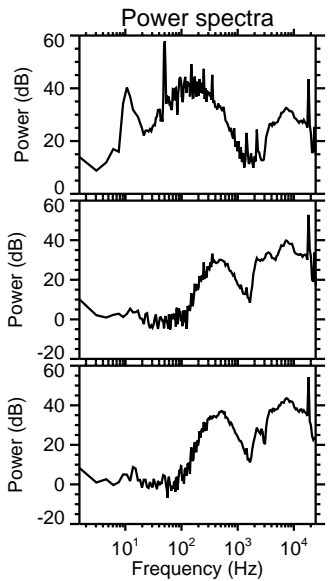
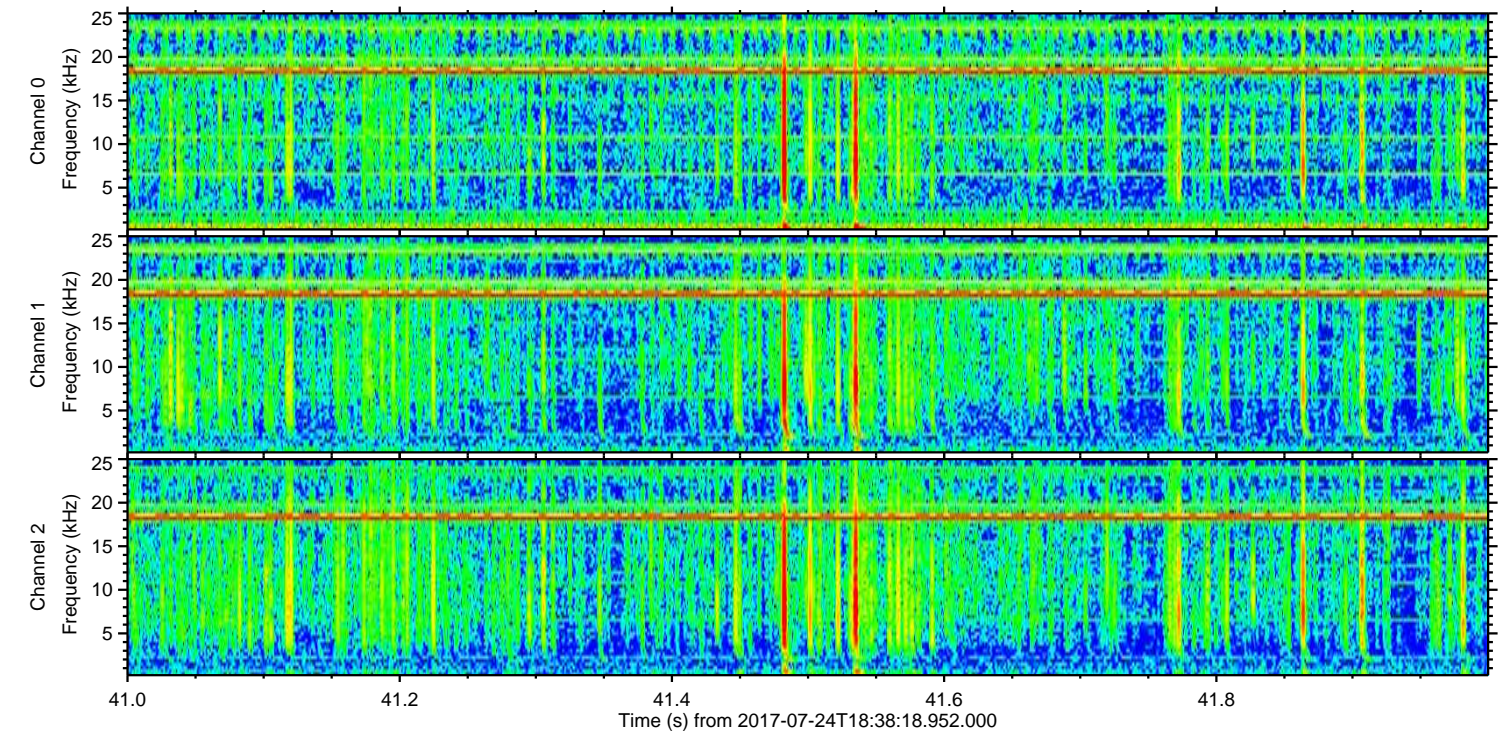
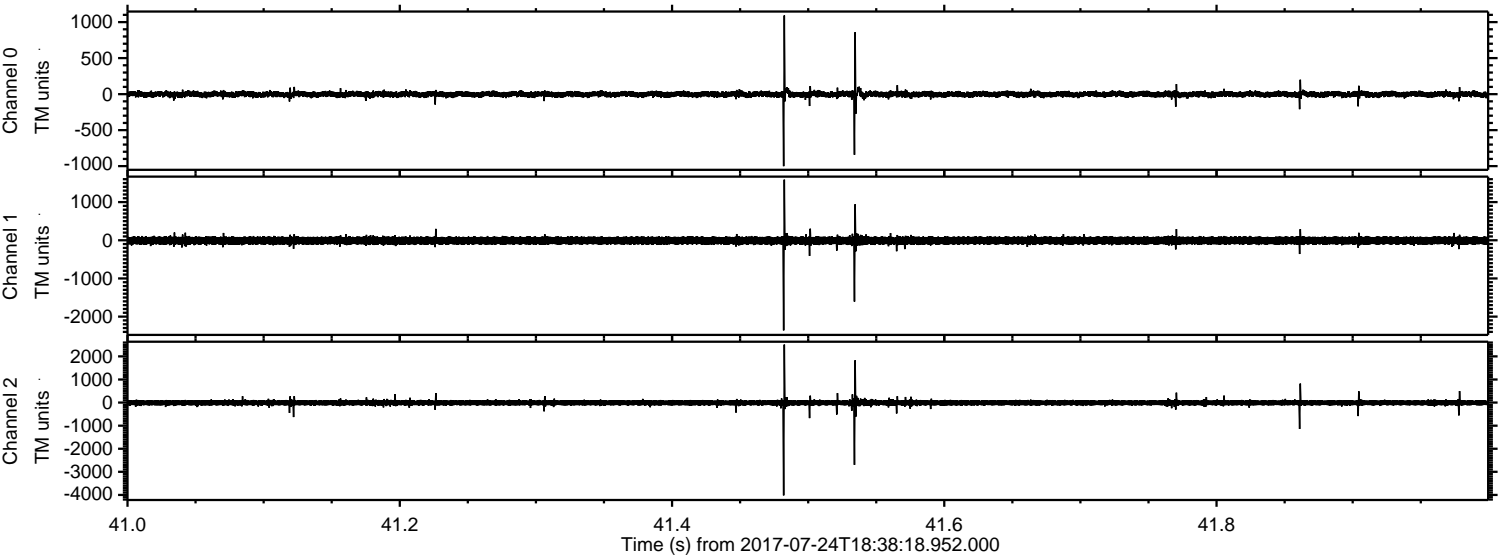

Channel 0

mn: -1001
mx: 1092
 μ : -2.3
 σ : 25.3

Channel 1

mn: -2362
mx: 1588
 μ : -9.0
 σ : 64.0

Channel 2

mn: -4019
mx: 2511
 μ : -10.4
 σ : 78.5

Processed Mon Jul 24 20:46:31 2017 by ELM ver.2012-10-06 from 001__elm20170724_183817__dat00.bin

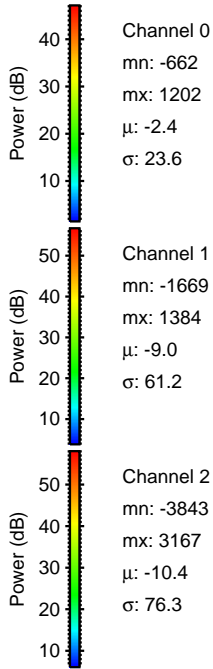
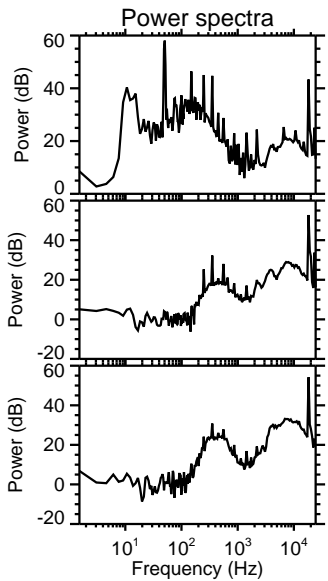
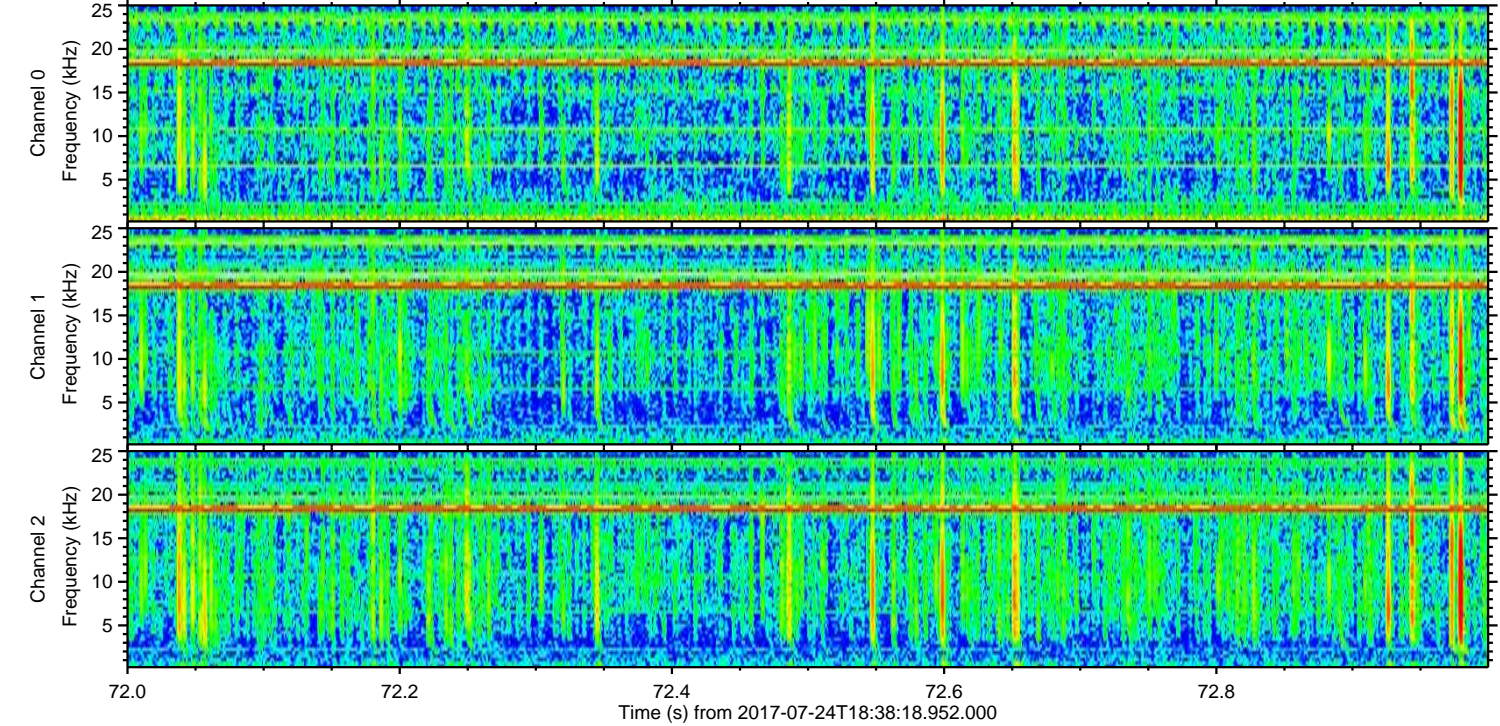
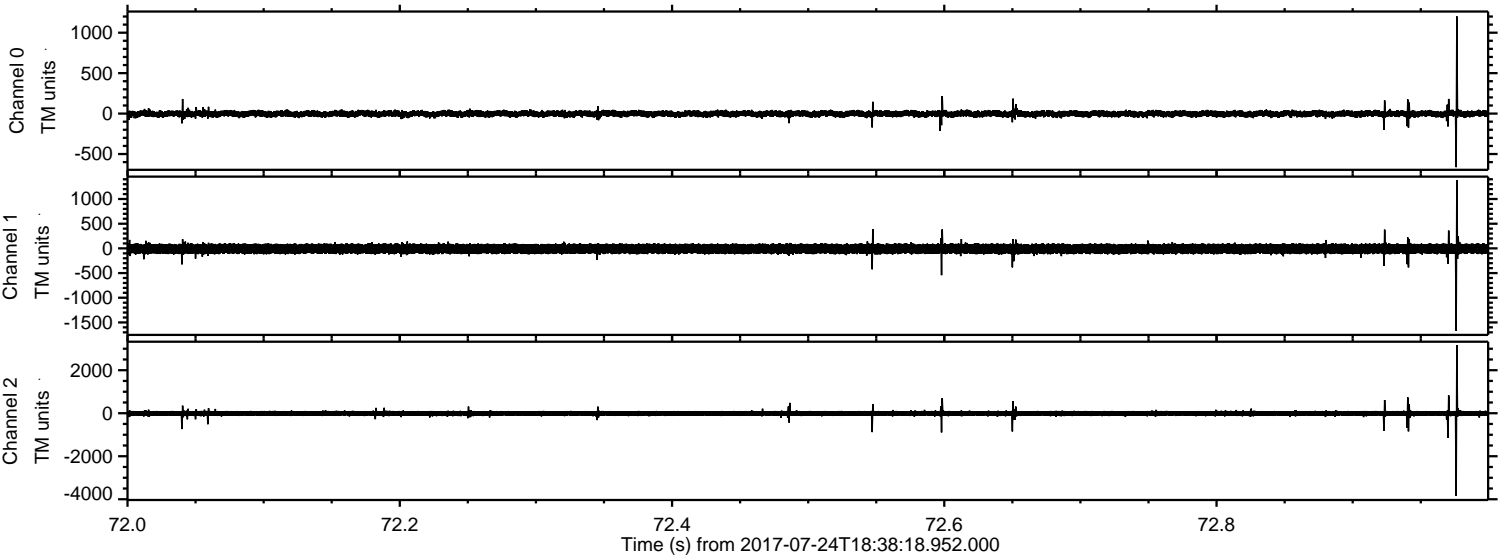

Channel 0
mn: -662
mx: 1202
 μ : -2.4
 σ : 23.6

Channel 1
mn: -1669
mx: 1384
 μ : -9.0
 σ : 61.2

Channel 2
mn: -3843
mx: 3167
 μ : -10.4
 σ : 76.3

