

ELMAVAN 3D WAVEFORMS (Measured data sampled at 50 kHz) 51000 packets of 144 samples from 2017-07-24T18:23:18.347.000.

Processed Mon Jul 24 20:31:33 2017 by ELM ver.2012-10-06 from 001__elm20170724_182317__dat00.bin

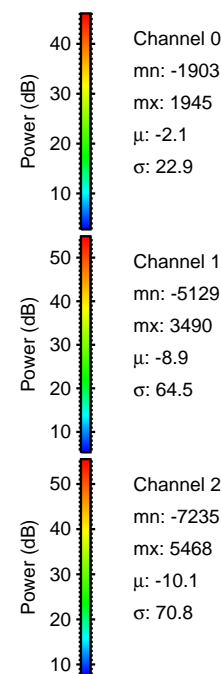

Processed Mon Jul 24 20:31:39 2017 by ELM ver.2012-10-06 from 001__elm20170724_182317__dat00.bin

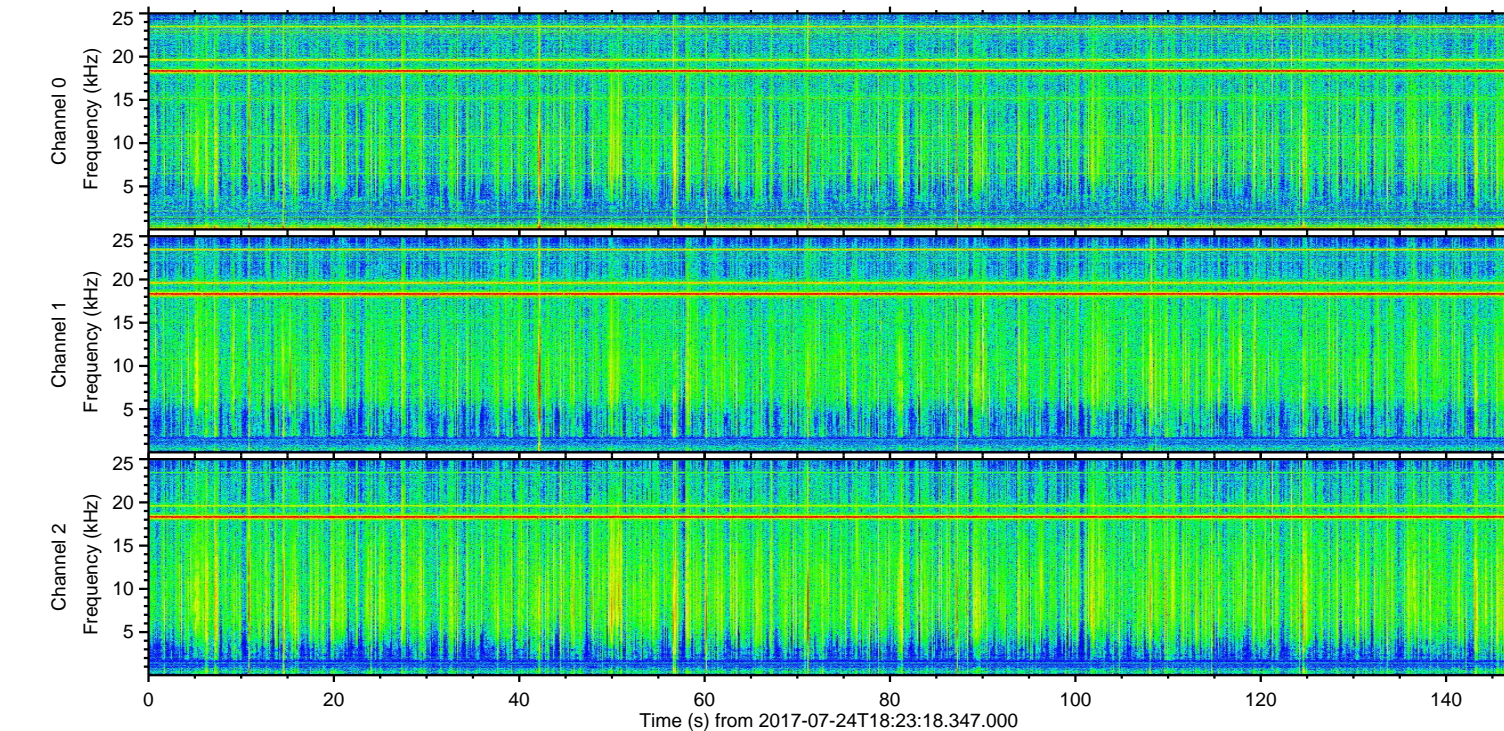
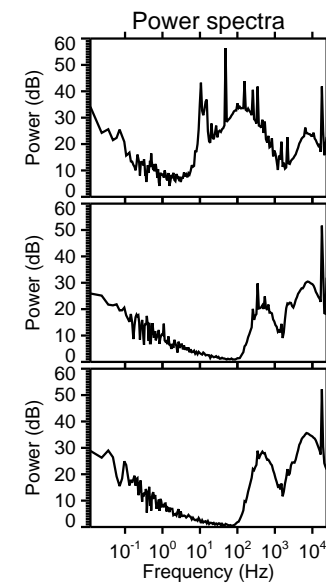
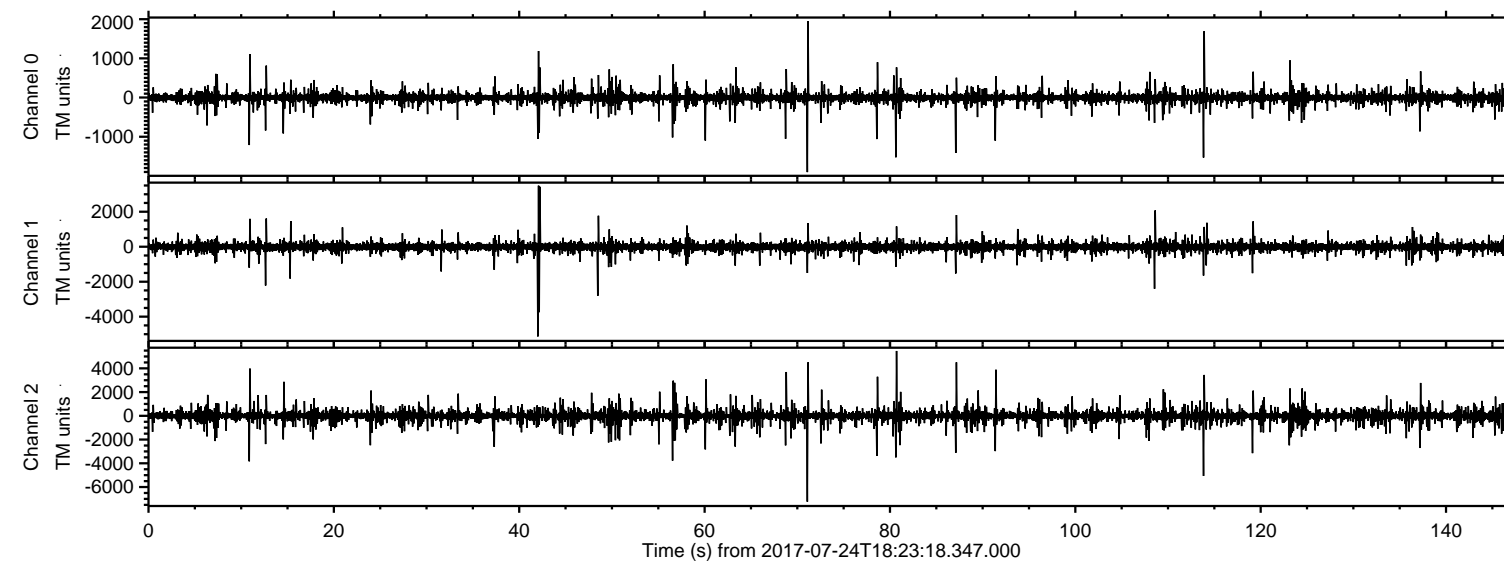
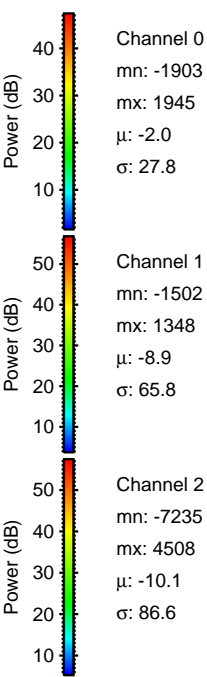
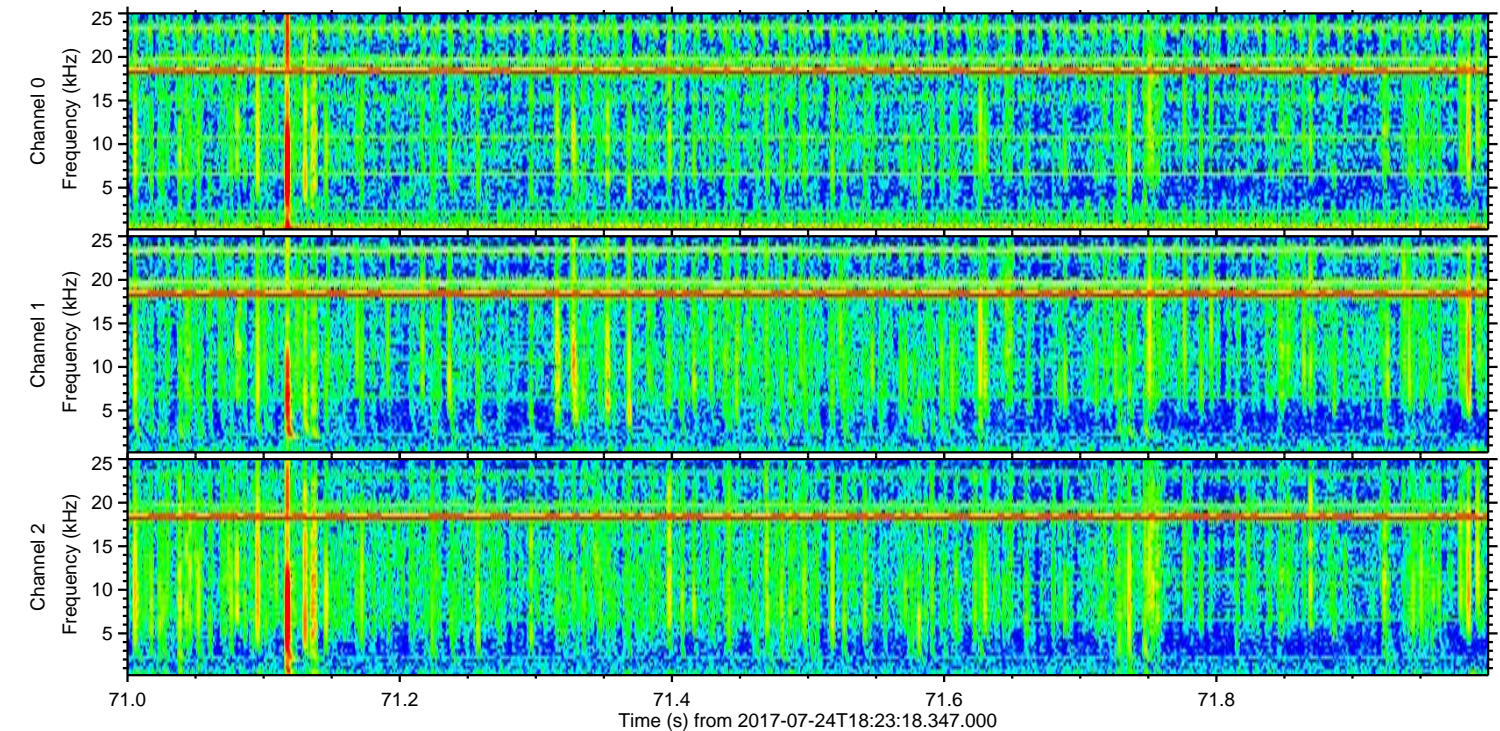
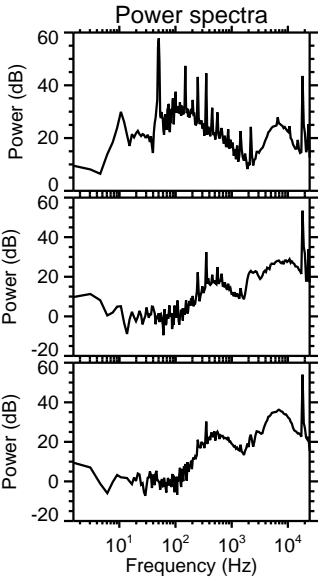
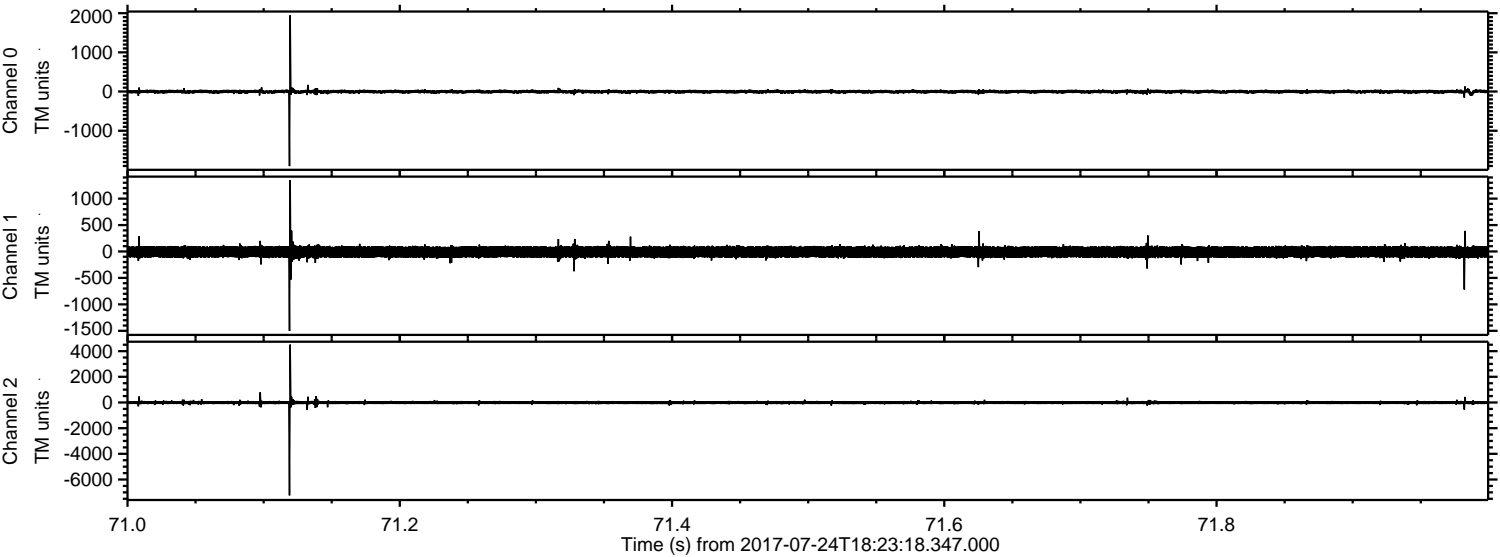

Processed Mon Jul 24 20:31:40 2017 by ELM ver.2012-10-06 from 001__elm20170724_182317__dat00.bin

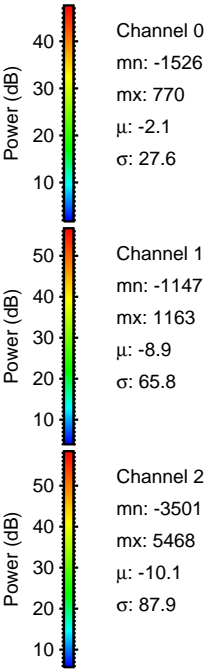
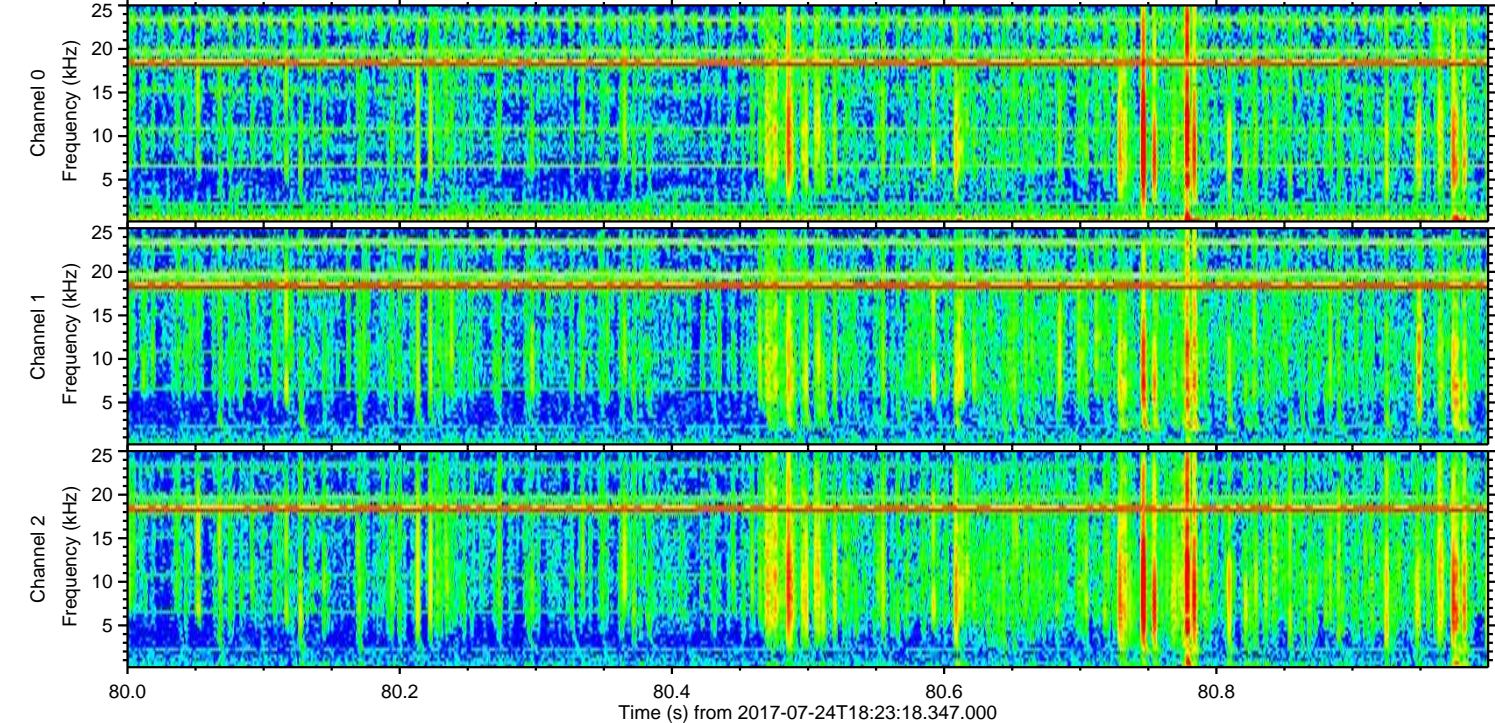
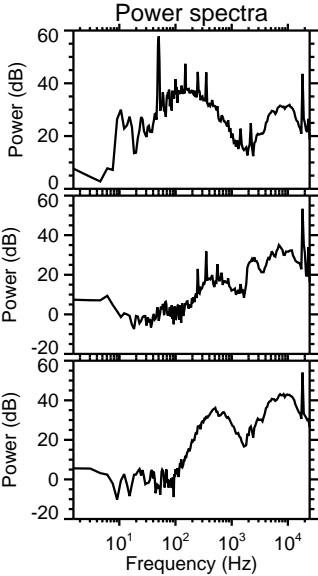
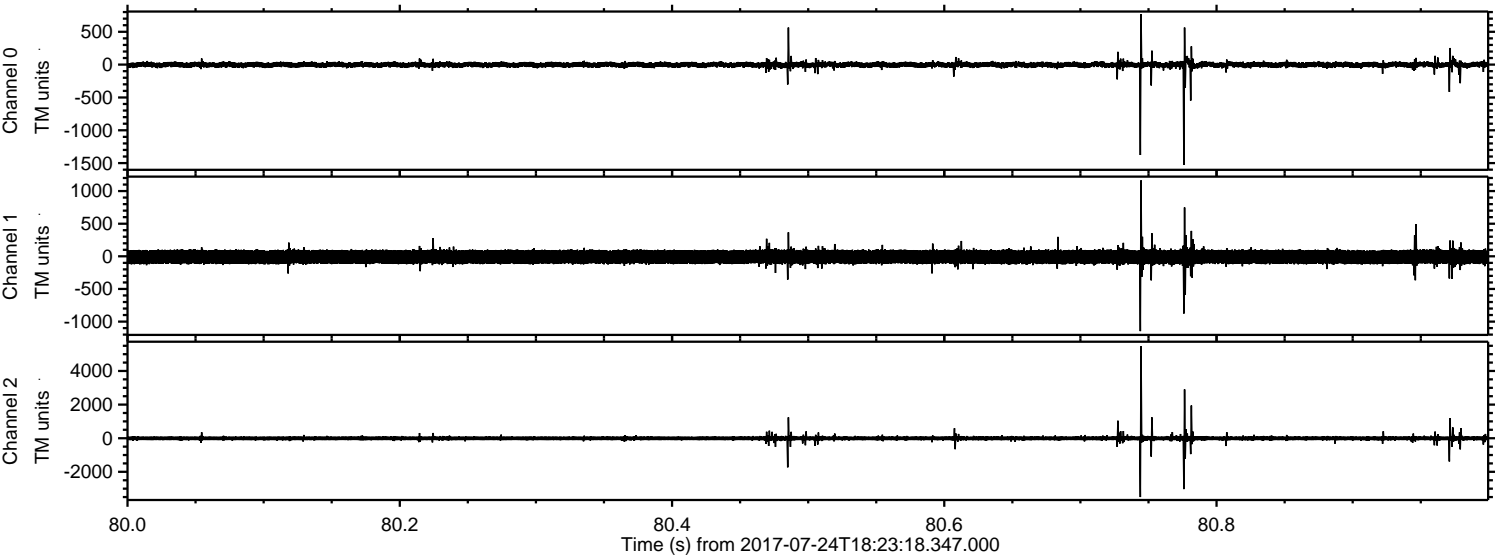

Processed Mon Jul 24 20:31:40 2017 by ELM ver.2012-10-06 from 001__elm20170724_182317__dat00.bin

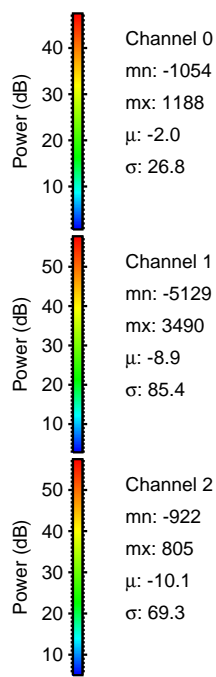
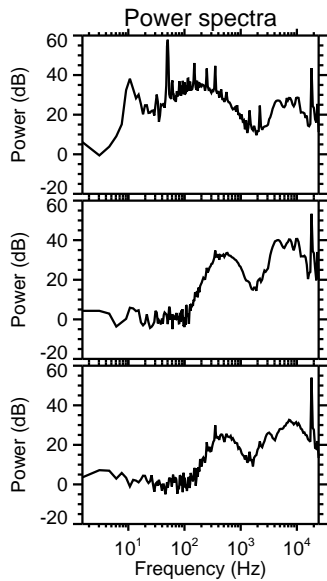
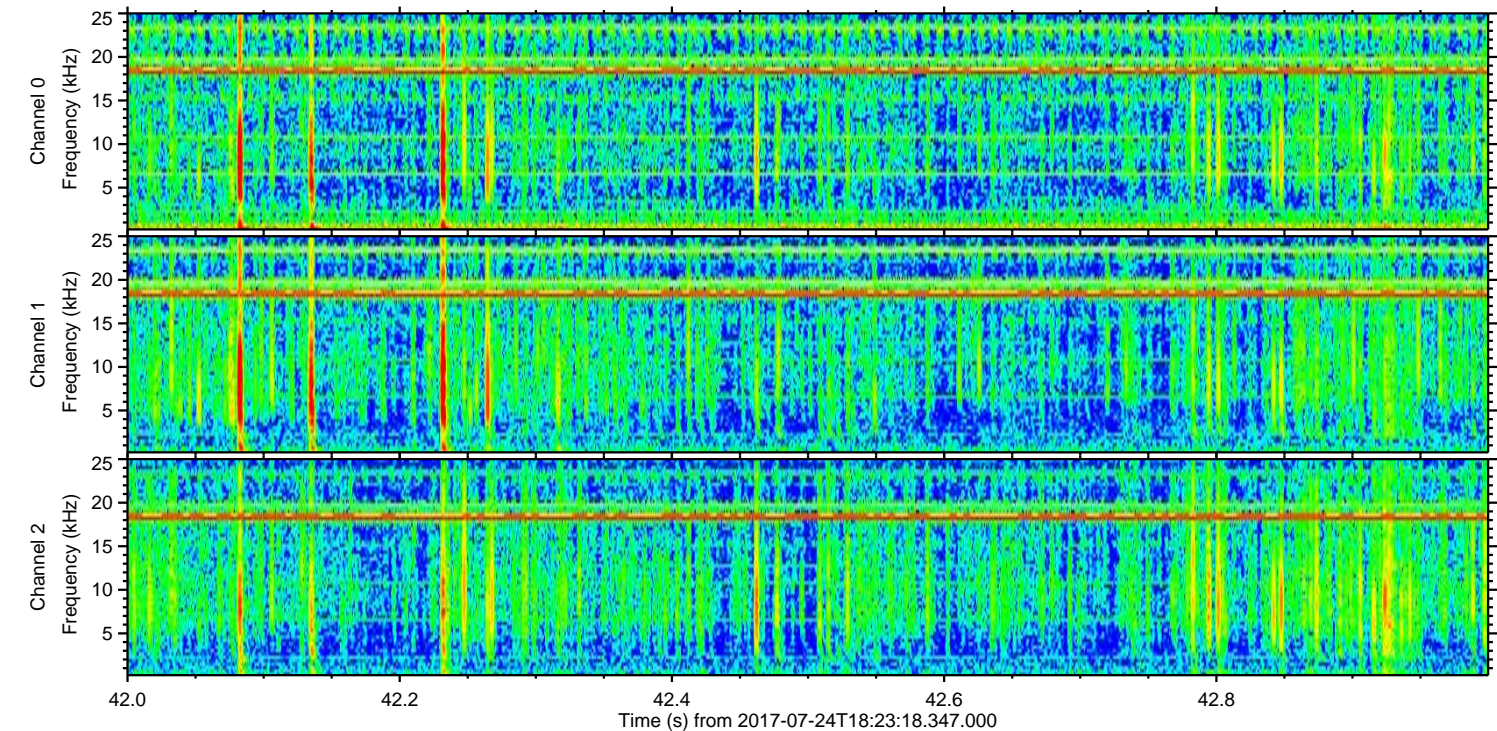
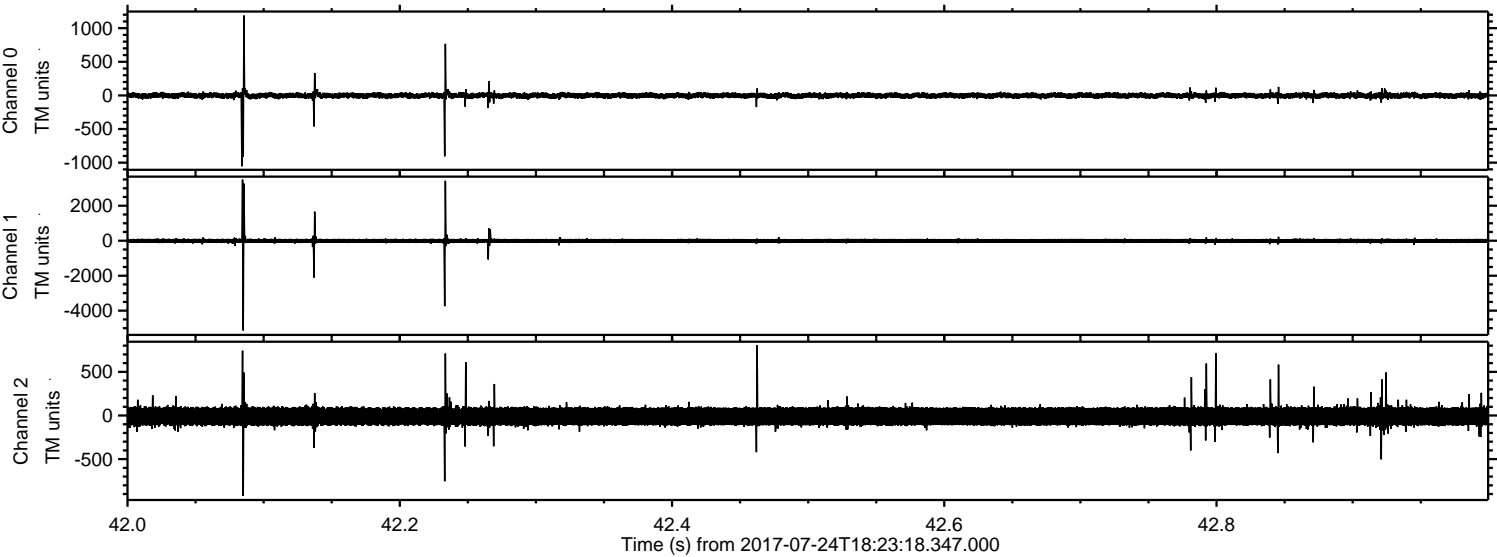

Channel 0
mn: -1054
mx: 1188
 μ : -2.0
 σ : 26.8

Channel 1
mn: -5129
mx: 3490
 μ : -8.9
 σ : 85.4

Channel 2
mn: -922
mx: 805
 μ : -10.1
 σ : 69.3

ELMAVAN 3D WAVEFORMS (Measured data sampled at 50 kHz) 51000 packets of 144 samples from 2017-07-24T18:23:18.347.000. Part 114/147

Processed Mon Jul 24 20:31:41 2017 by ELM ver.2012-10-06 from 001__elm20170724_182317__dat00.bin

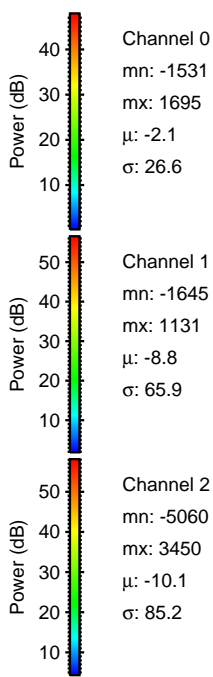
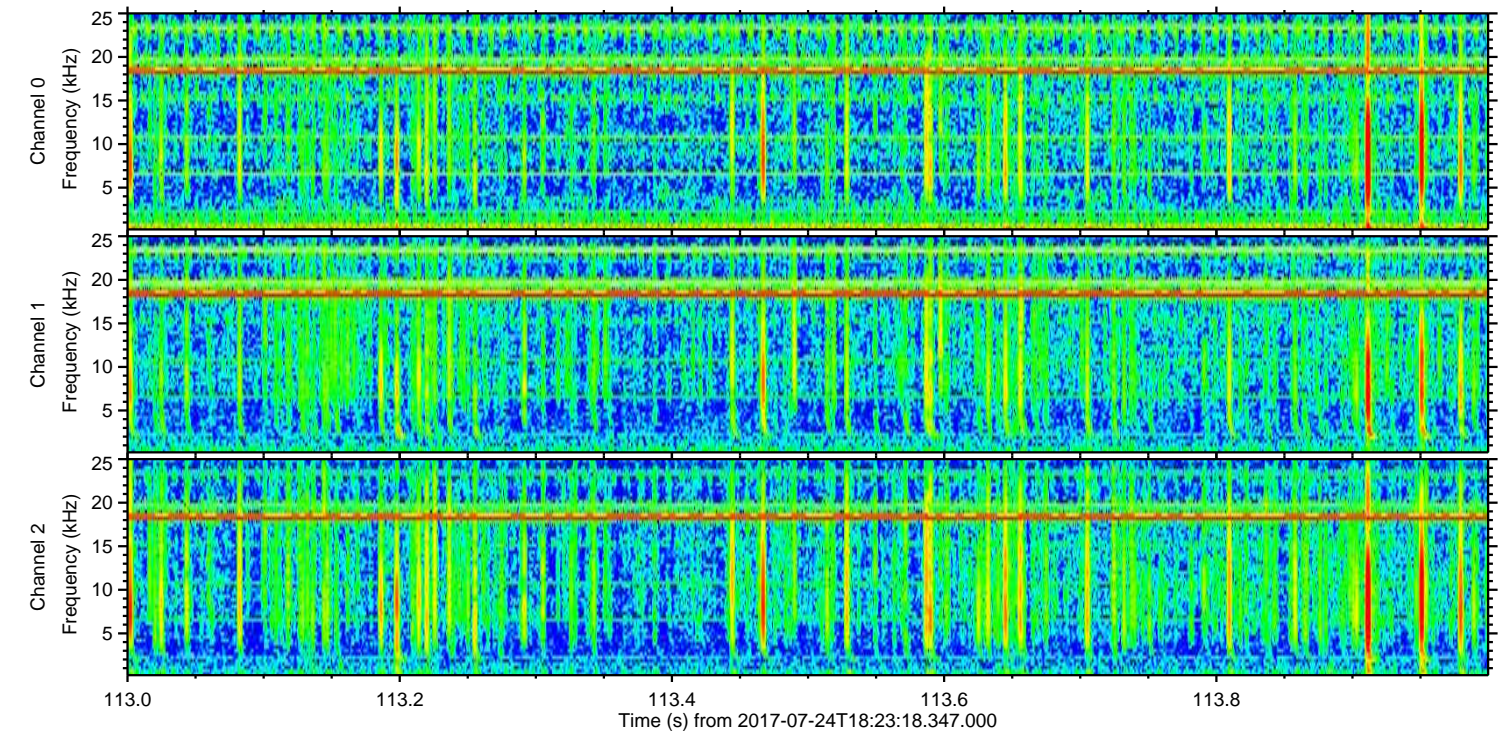
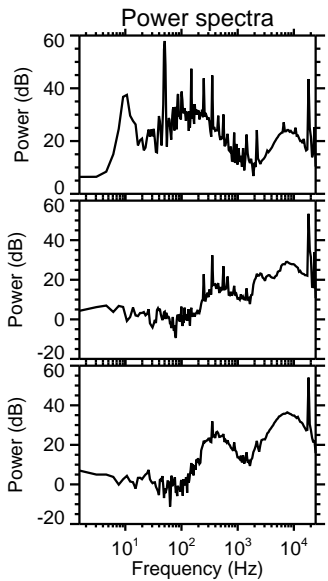
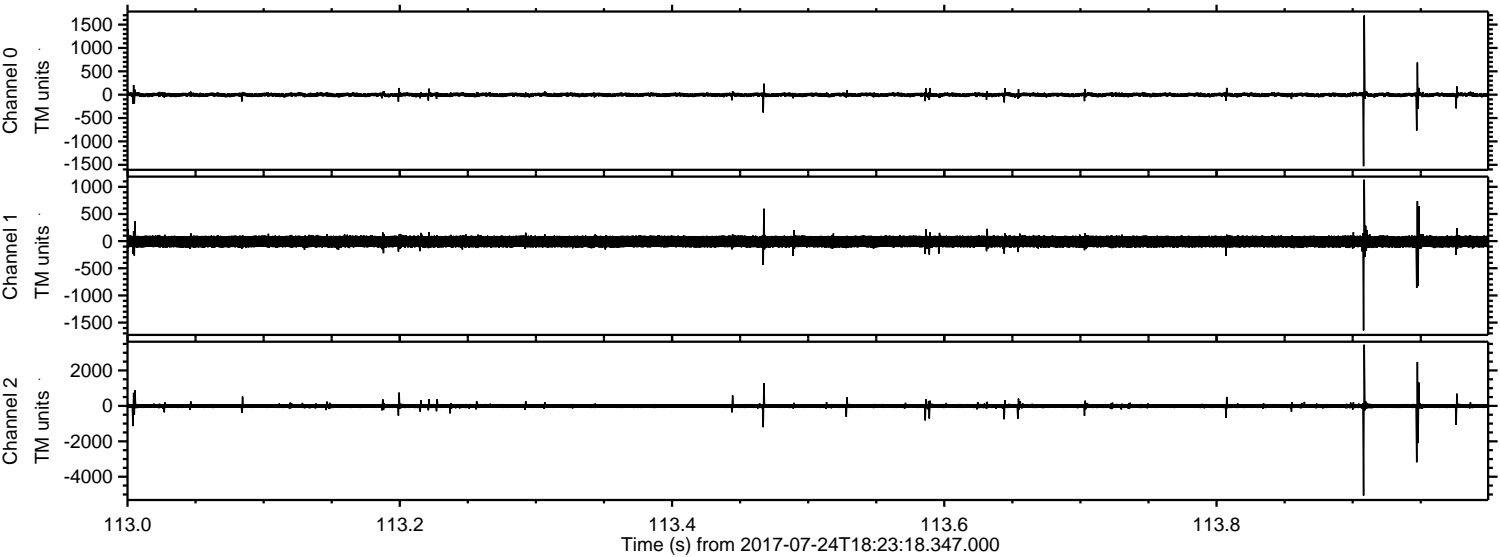

Processed Mon Jul 24 20:31:41 2017 by ELM ver.2012-10-06 from 001__elm20170724_182317__dat00.bin

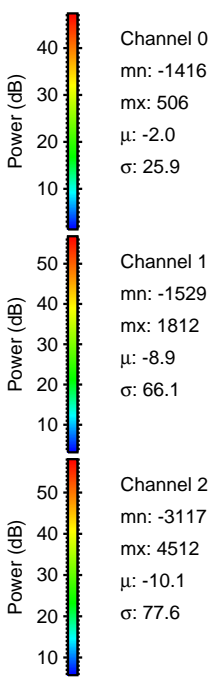
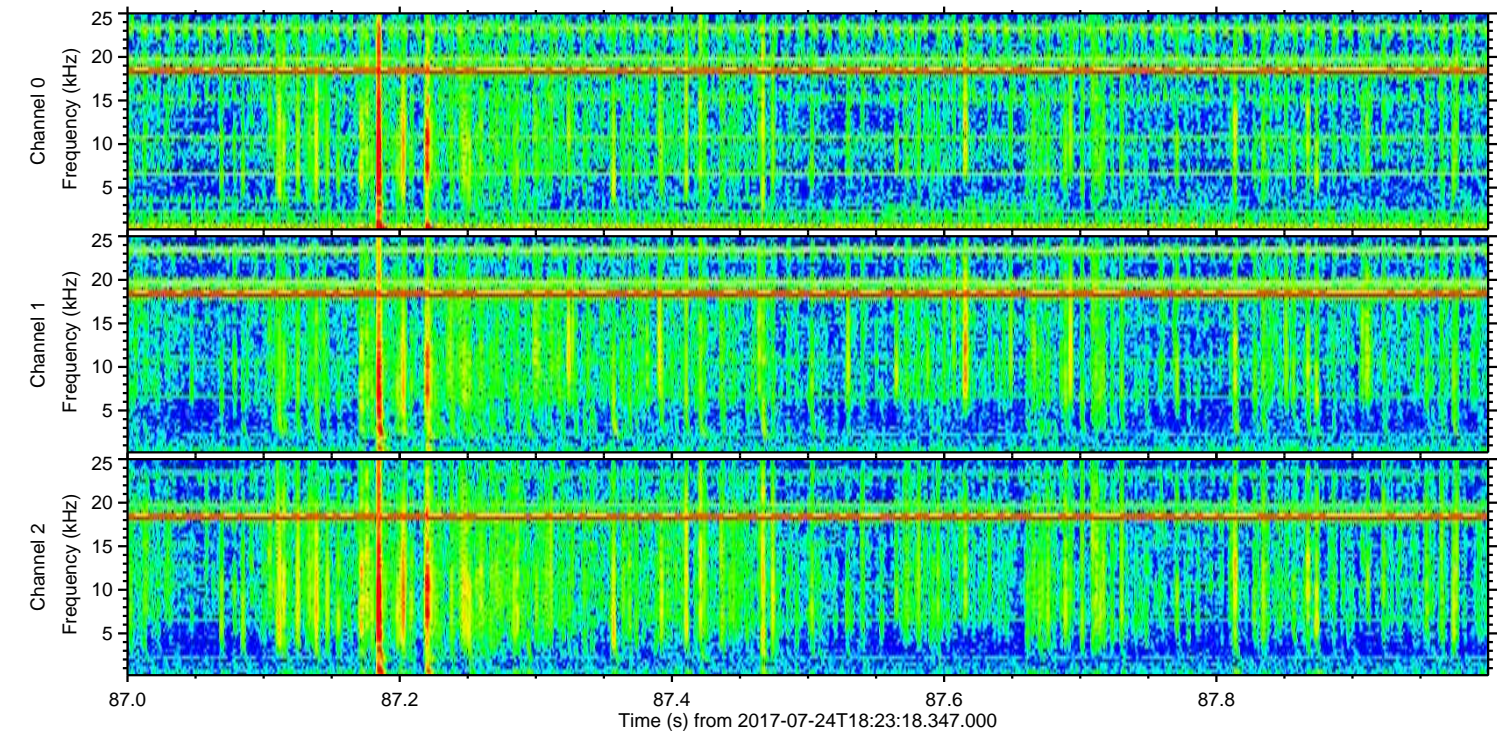
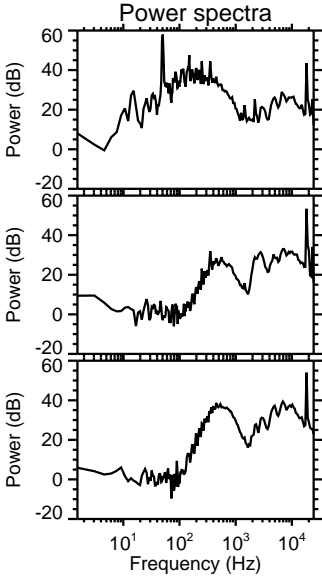
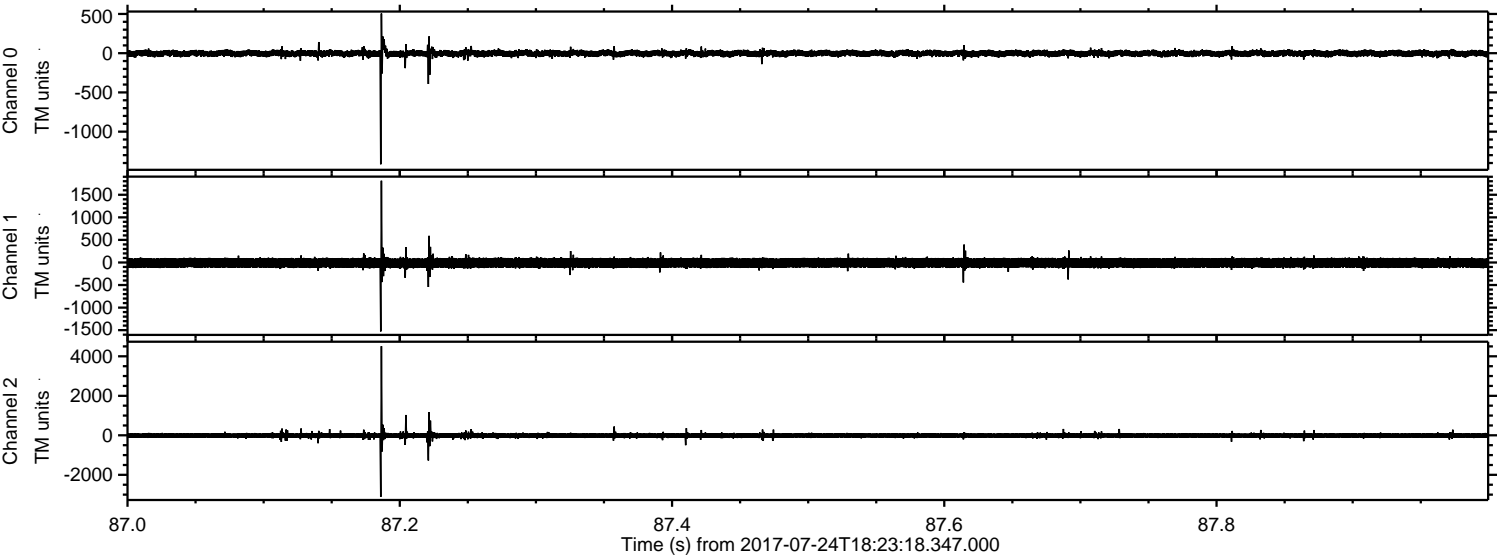

Channel 0
mn: -1416
mx: 506
 μ : -2.0
 σ : 25.9

Channel 1
mn: -1529
mx: 1812
 μ : -8.9
 σ : 66.1

Channel 2
mn: -3117
mx: 4512
 μ : -10.1
 σ : 77.6

Processed Mon Jul 24 20:31:42 2017 by ELM ver.2012-10-06 from 001__elm20170724_182317__dat00.bin

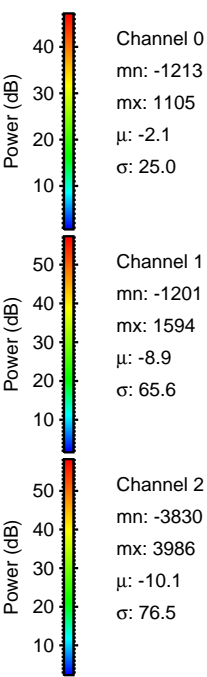
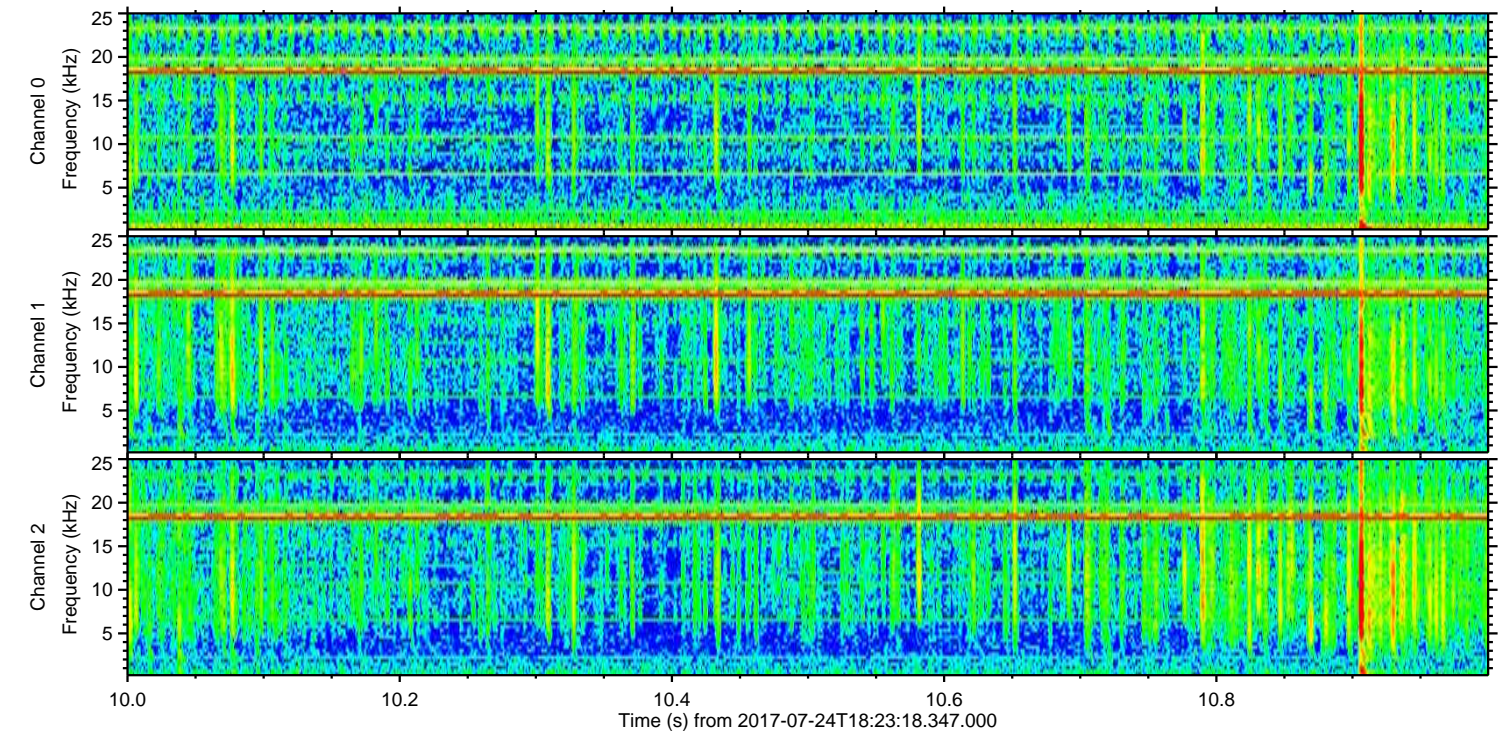
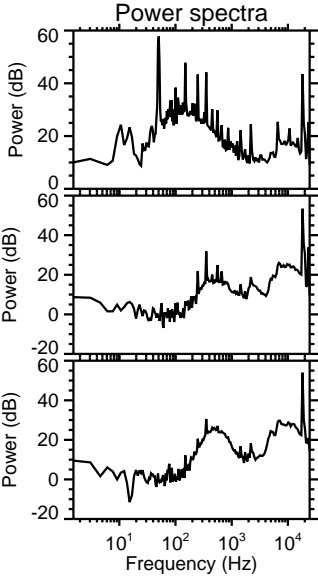
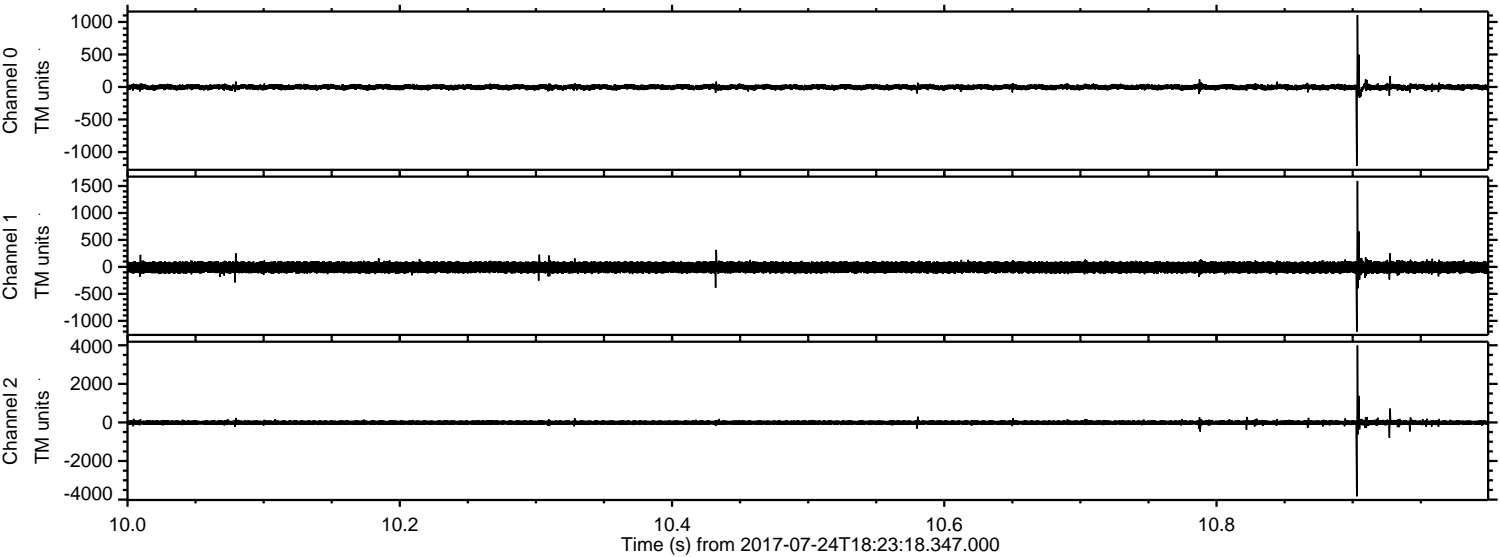

Processed Mon Jul 24 20:31:43 2017 by ELM ver.2012-10-06 from 001__elm20170724_182317__dat00.bin

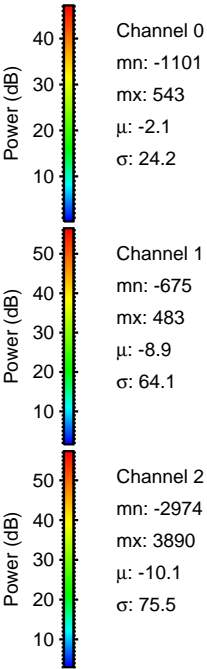
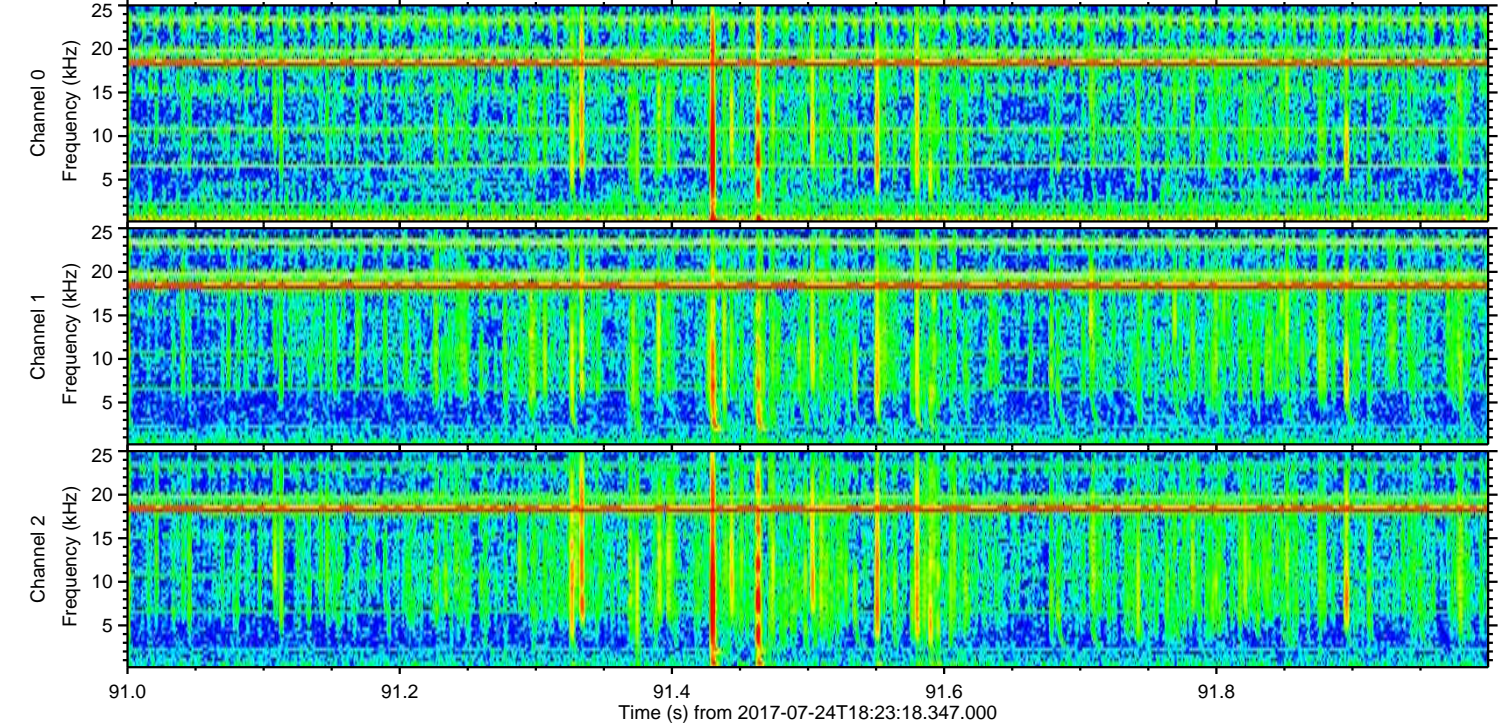
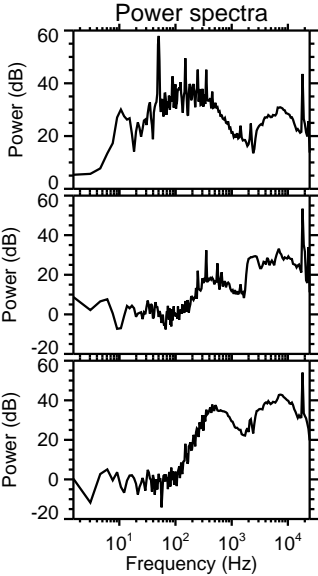
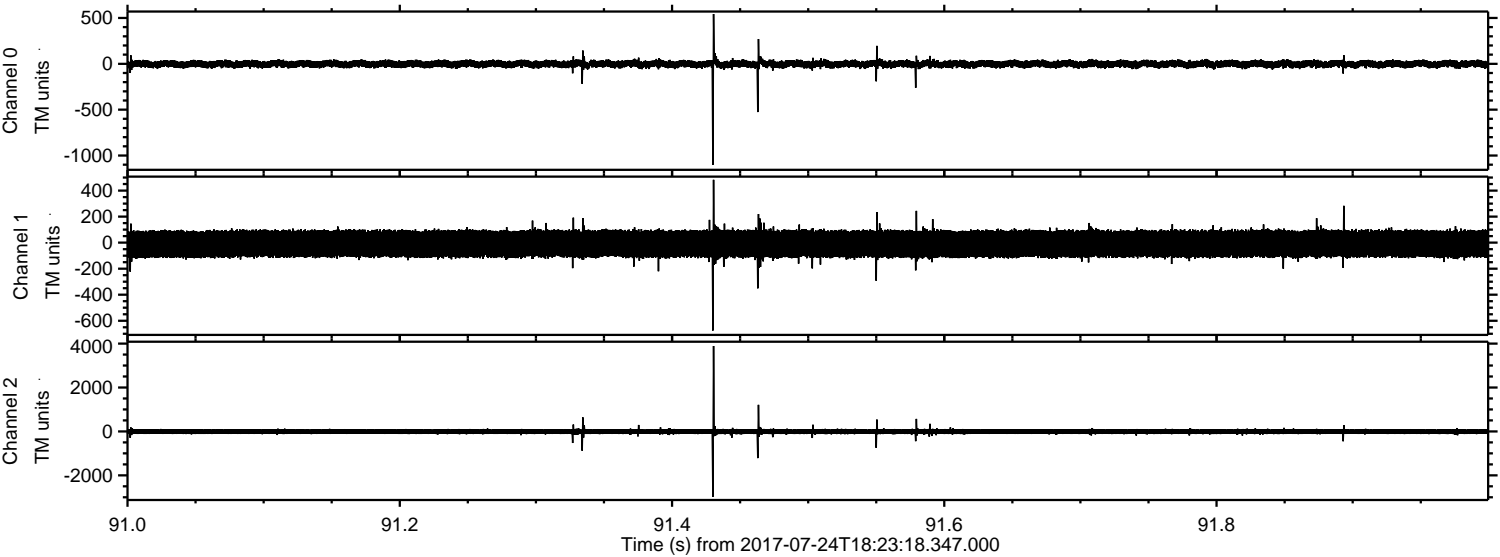

Processed Mon Jul 24 20:31:43 2017 by ELM ver.2012-10-06 from 001__elm20170724_182317__dat00.bin

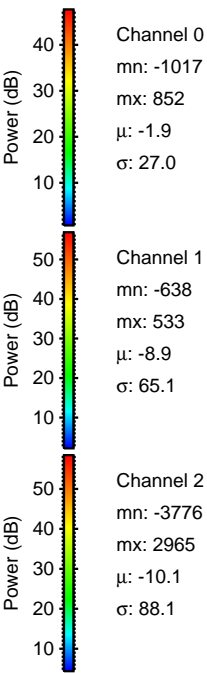
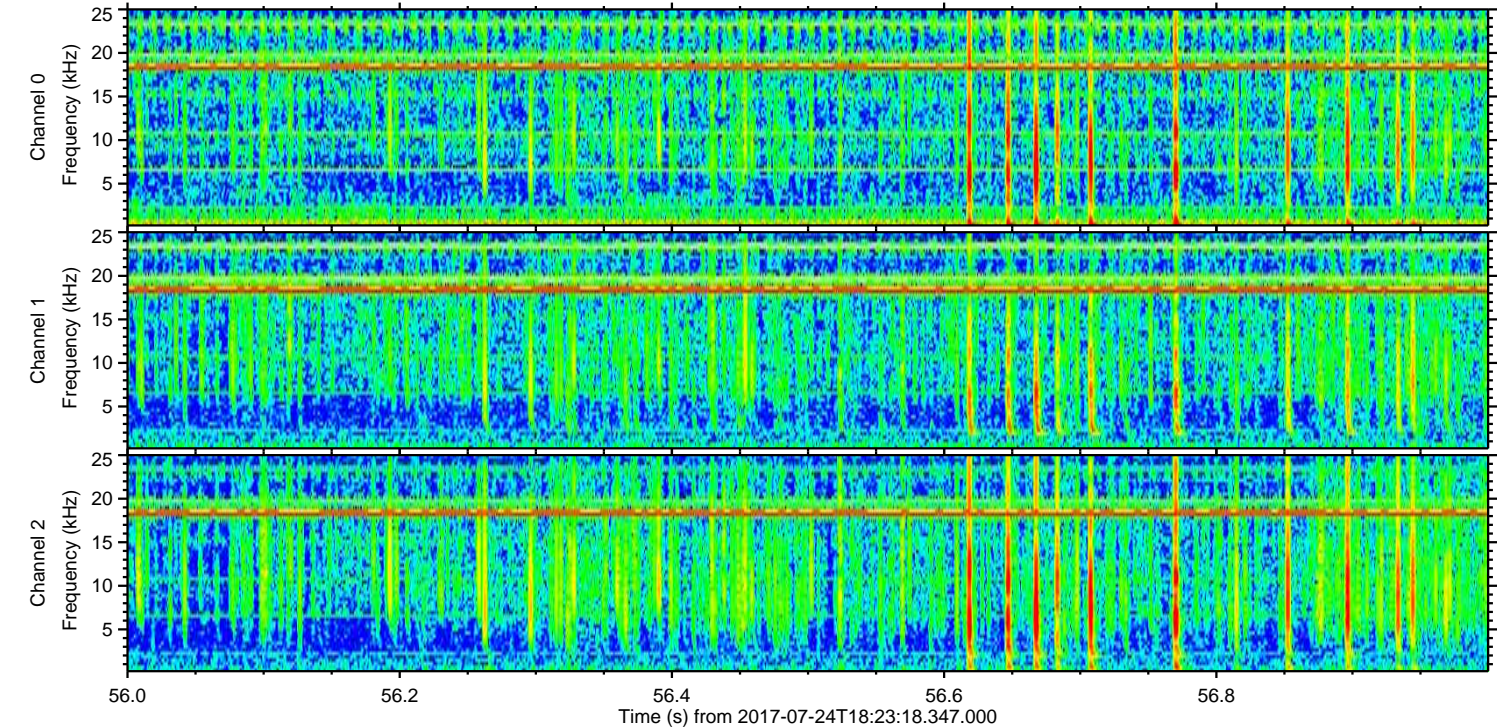
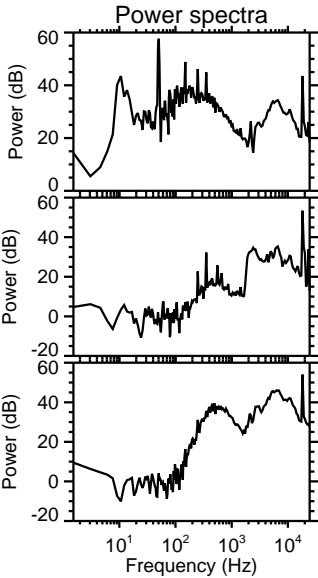
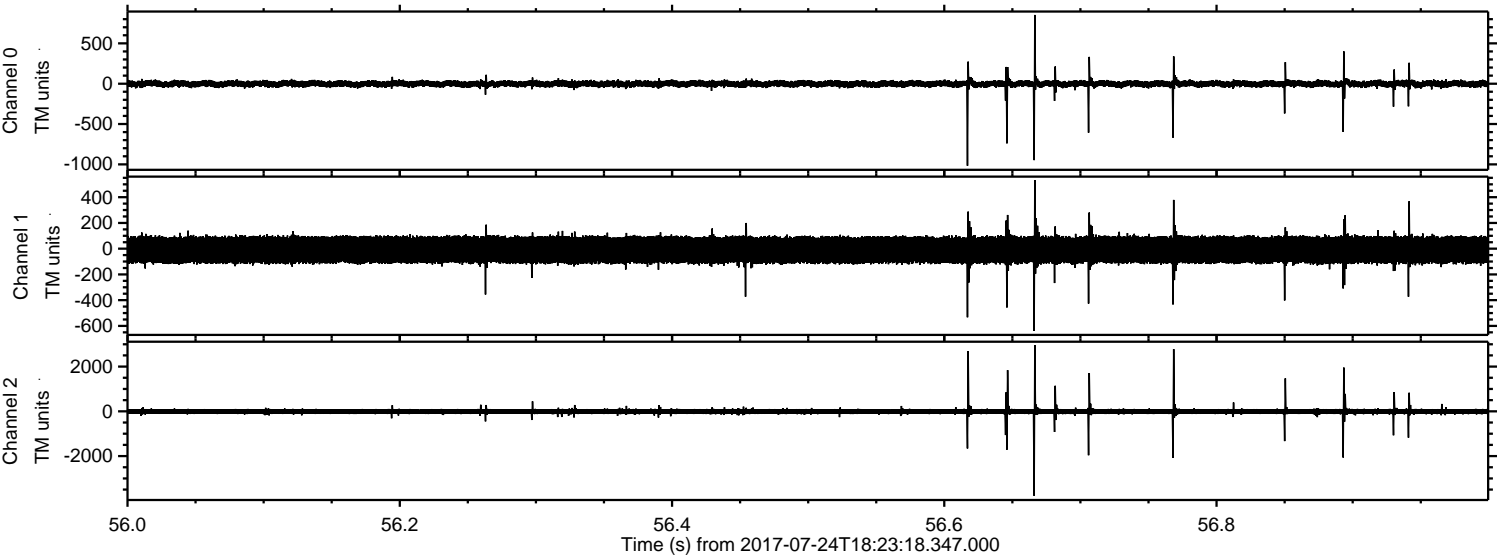

Processed Mon Jul 24 20:31:44 2017 by ELM ver.2012-10-06 from 001__elm20170724_182317__dat00.bin

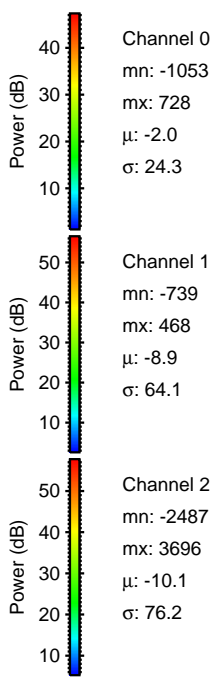
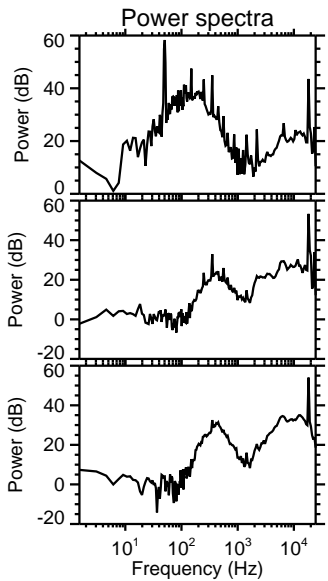
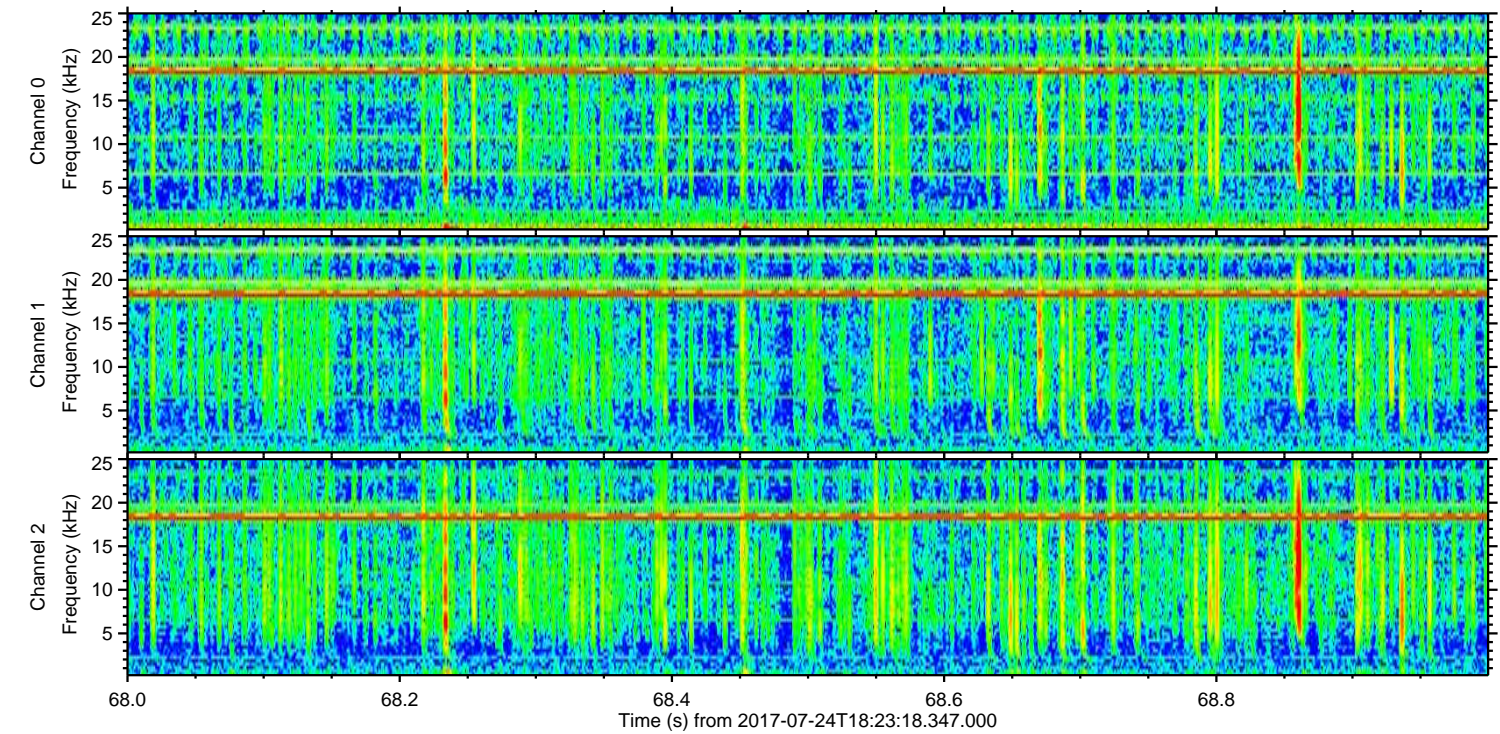
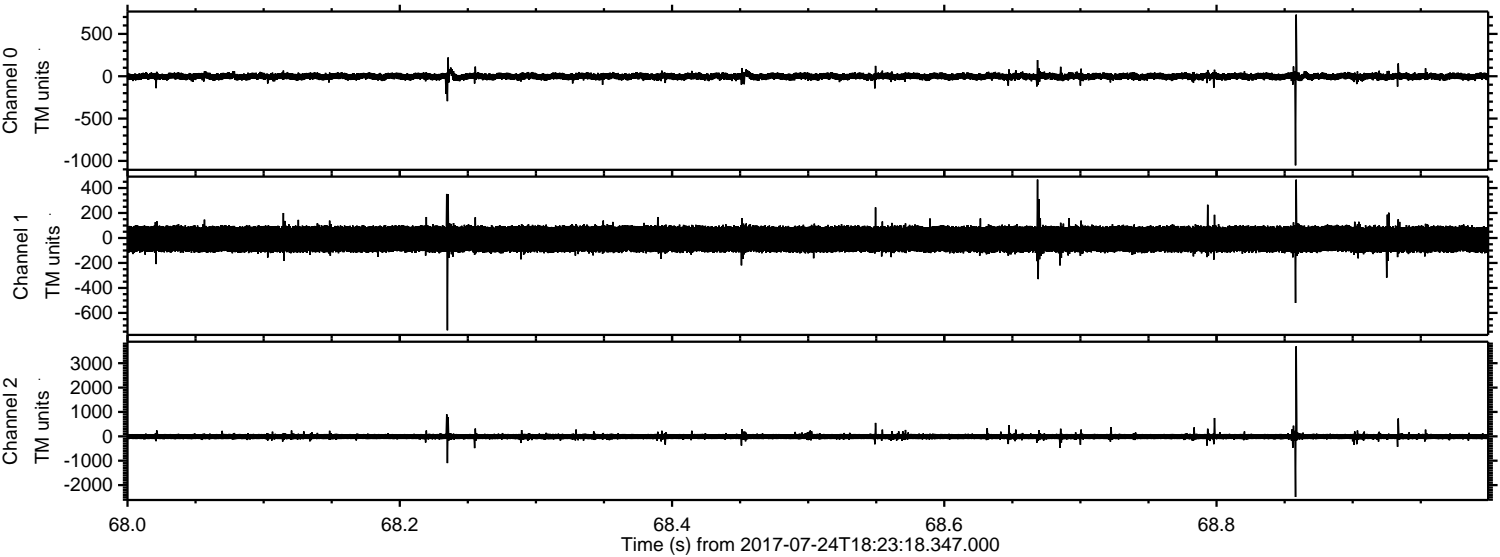

Channel 0
mn: -1053
mx: 728
 μ : -2.0
 σ : 24.3

Channel 1
mn: -739
mx: 468
 μ : -8.9
 σ : 64.1

Channel 2
mn: -2487
mx: 3696
 μ : -10.1
 σ : 76.2

Processed Mon Jul 24 20:31:45 2017 by ELM ver.2012-10-06 from 001__elm20170724_182317__dat00.bin

