

ELMAVAN 3D WAVEFORMS (Measured data sampled at 50 kHz) 51000 packets of 144 samples from 2017-07-24T12:23:04.016.999.

Processed Mon Jul 24 14:31:23 2017 by ELM ver.2012-10-06 from 001__elm20170724_122303__dat00.bin

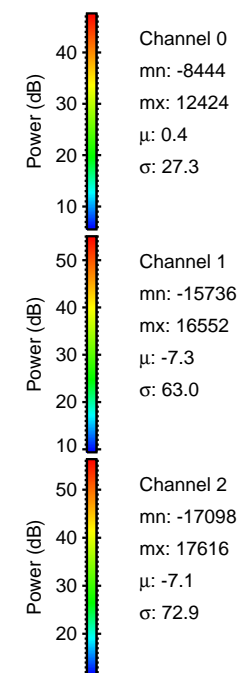

Processed Mon Jul 24 14:31:29 2017 by ELM ver.2012-10-06 from 001__elm20170724_122303__dat00.bin

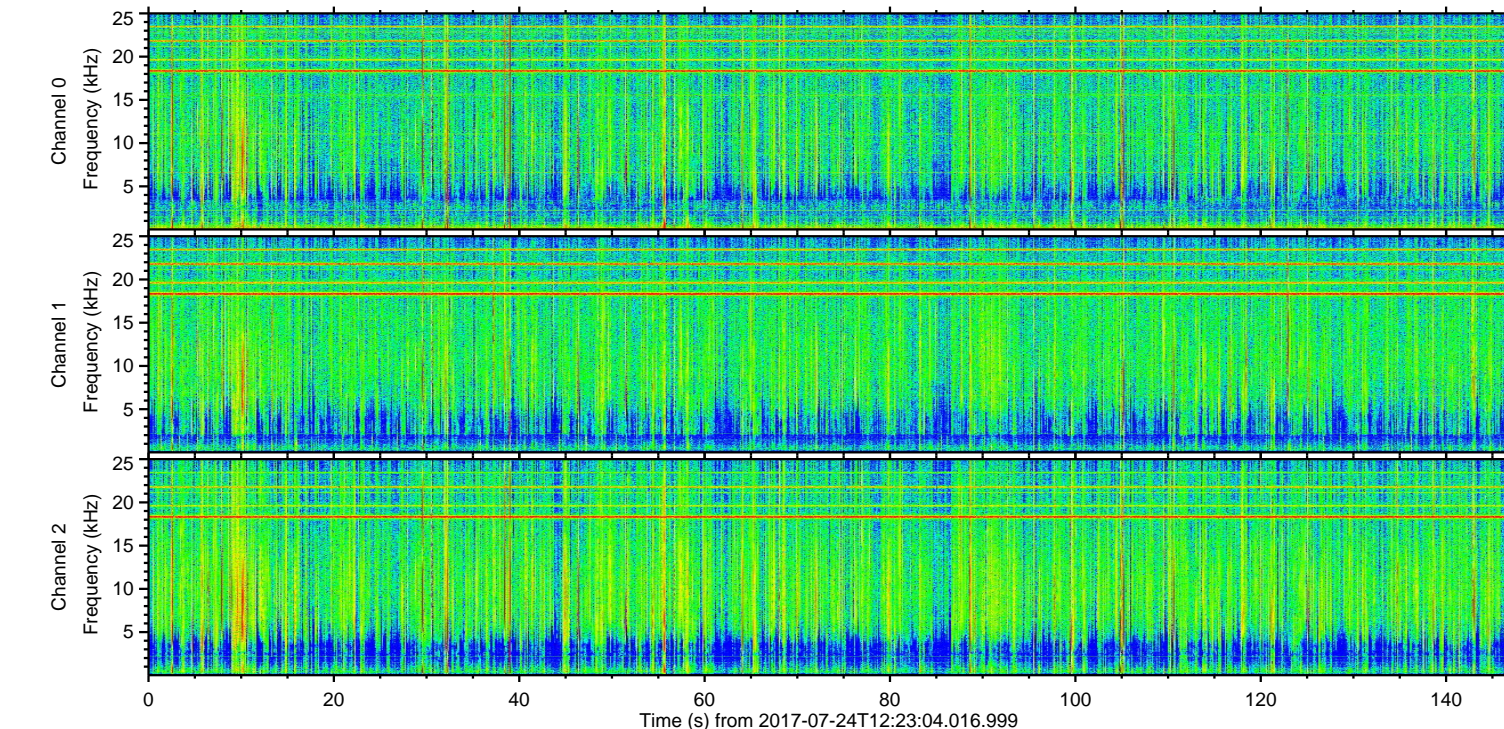
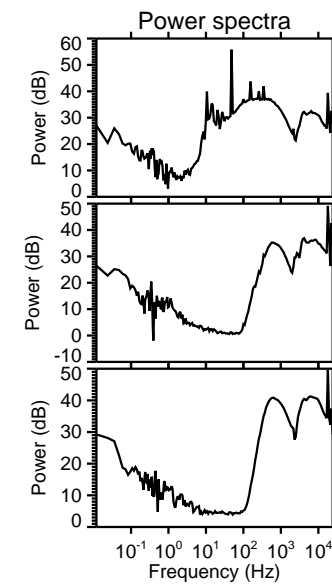
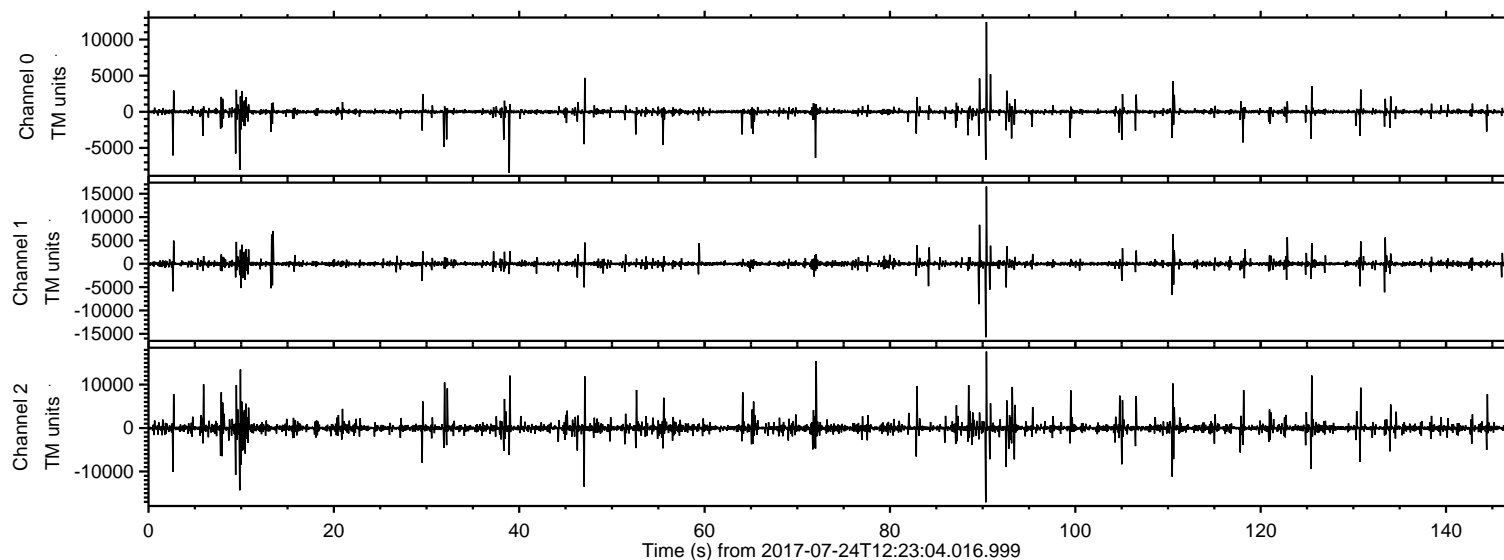
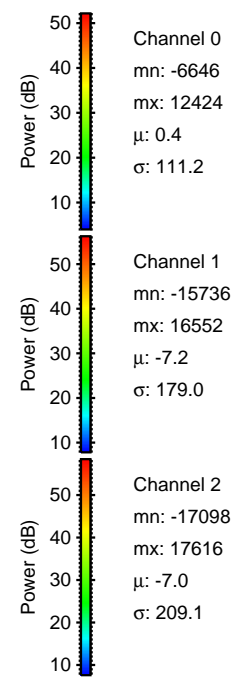
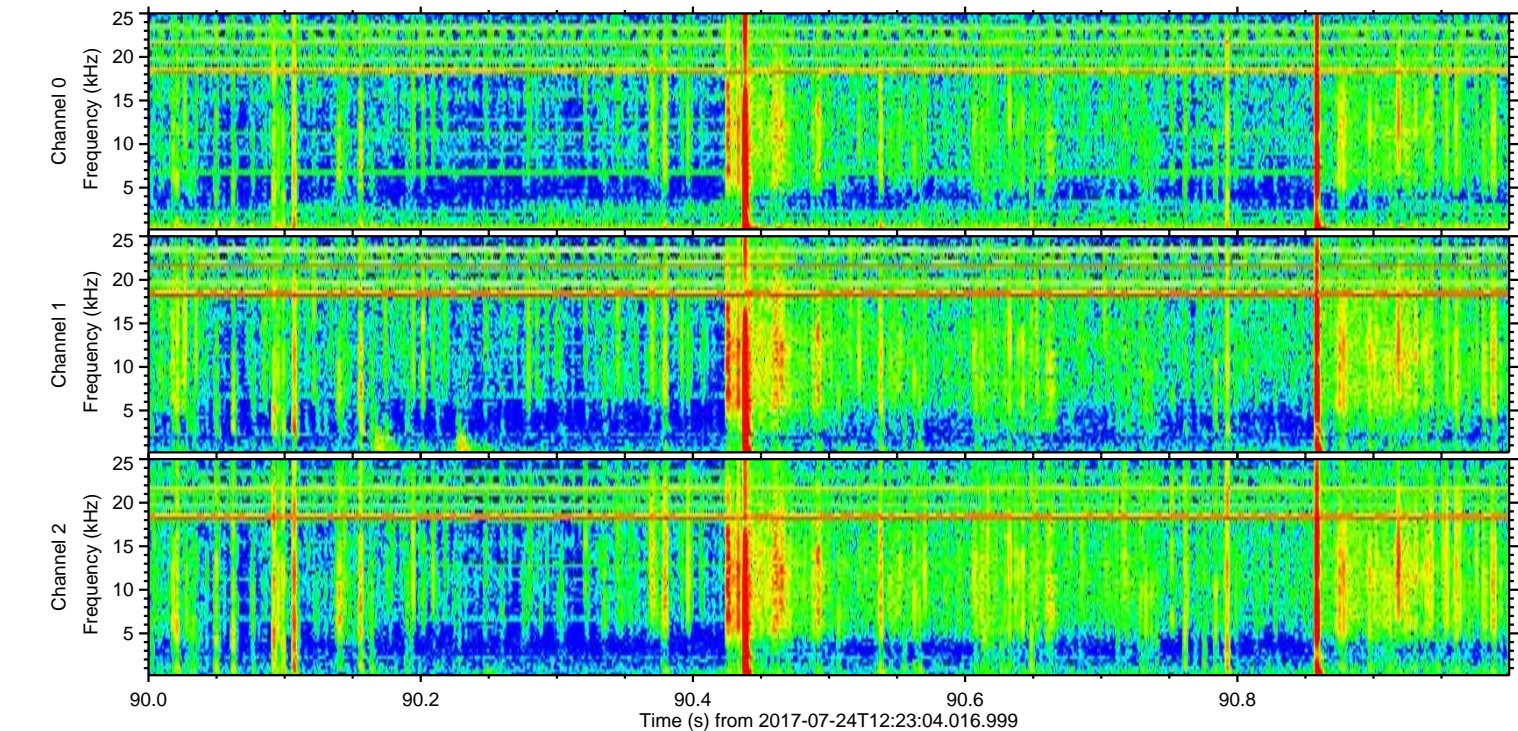
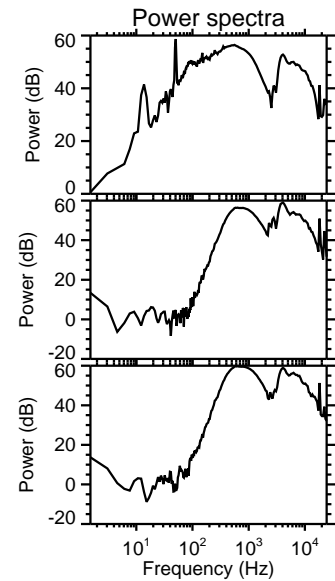
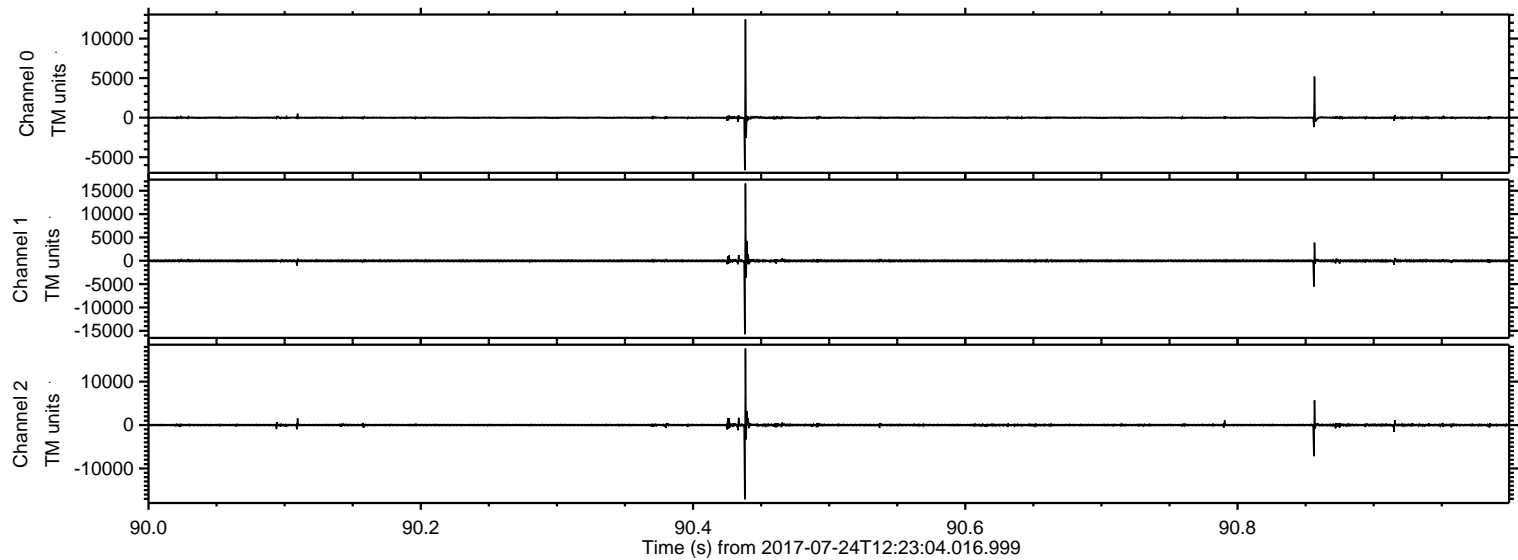

Processed Mon Jul 24 14:31:30 2017 by ELM ver.2012-10-06 from 001__elm20170724_122303__dat00.bin

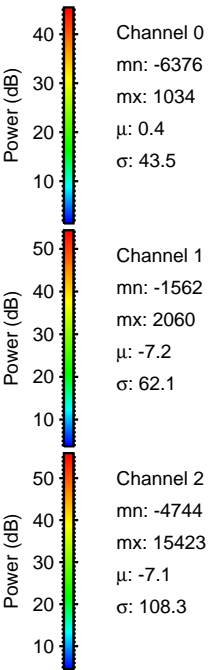
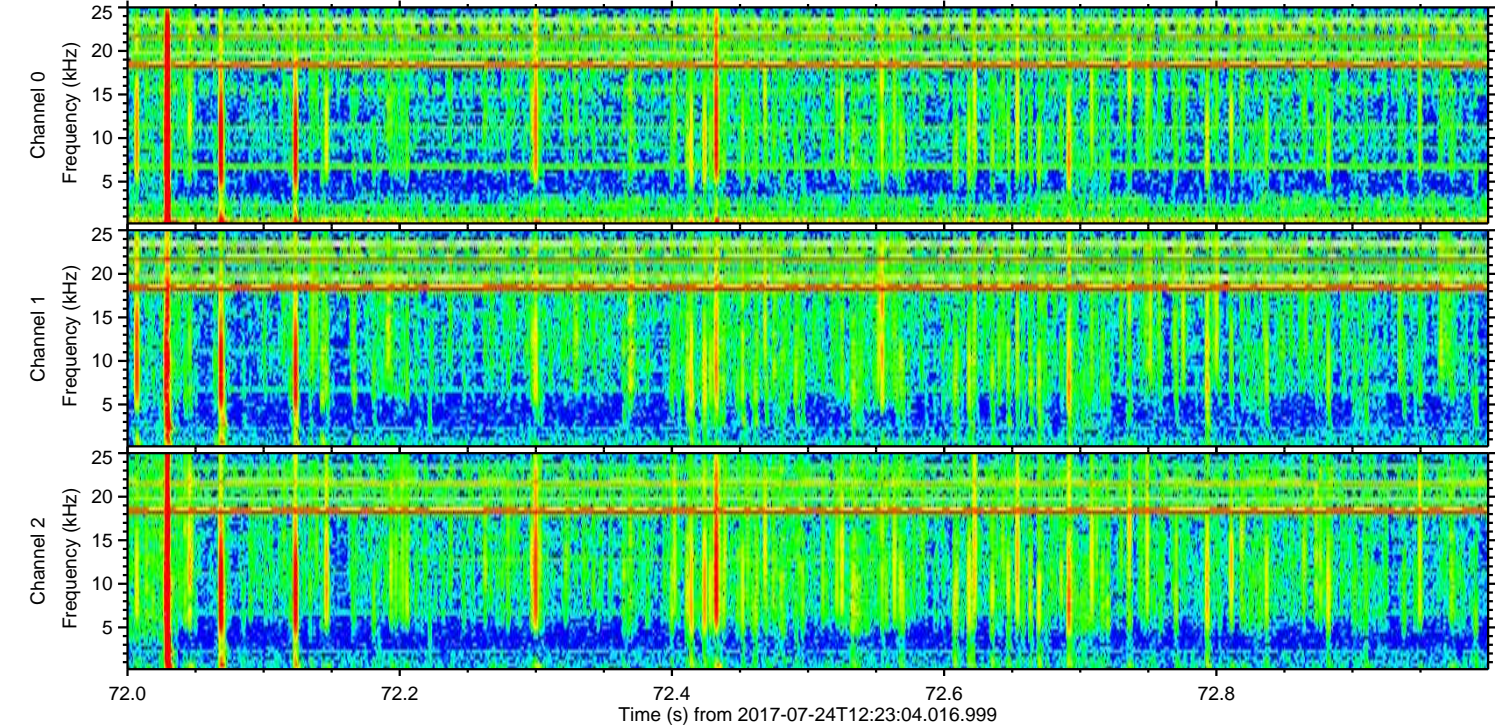
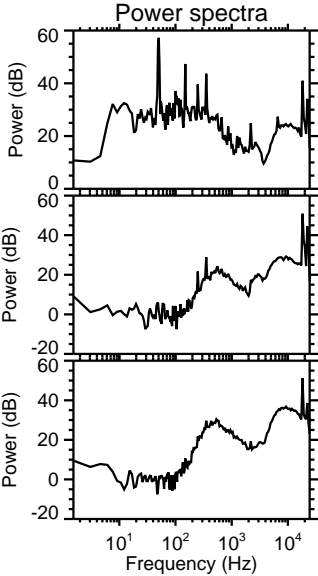
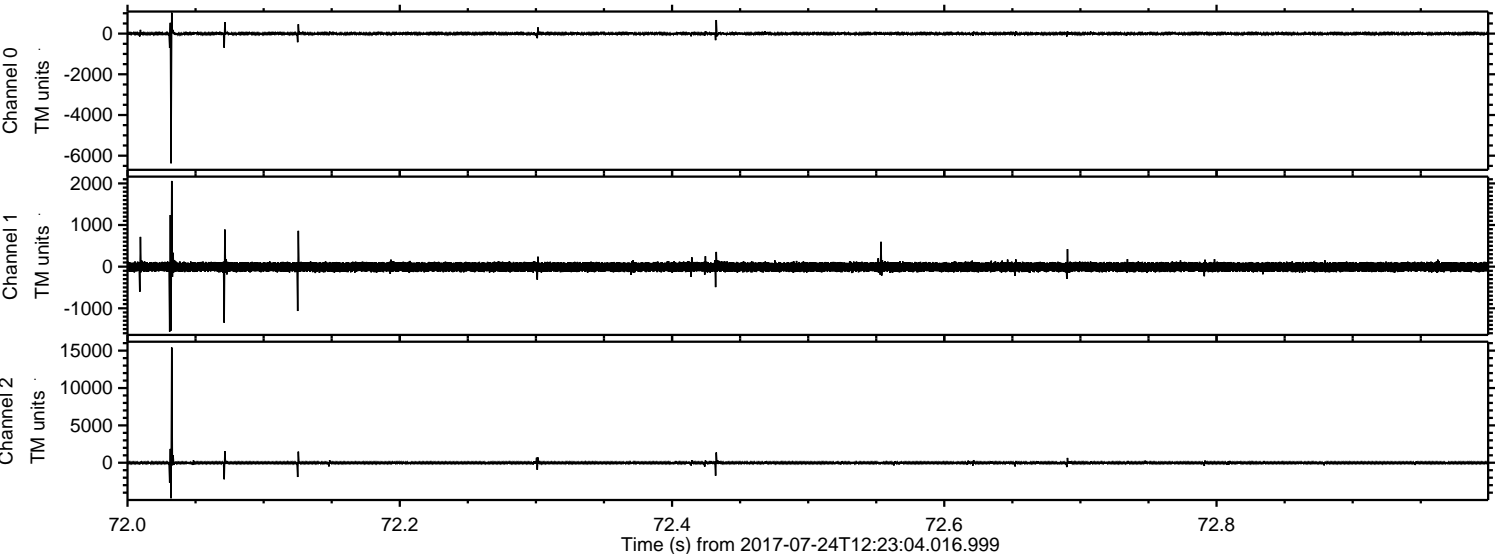

ELMAVAN 3D WAVEFORMS (Measured data sampled at 50 kHz) 51000 packets of 144 samples from 2017-07-24T12:23:04.016.999. Part 10/147

Processed Mon Jul 24 14:31:31 2017 by ELM ver.2012-10-06 from 001__elm20170724_122303__dat00.bin

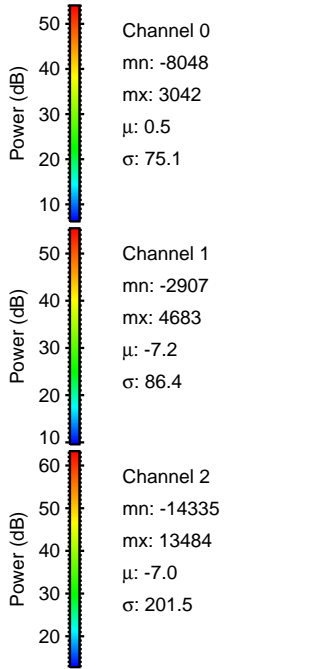
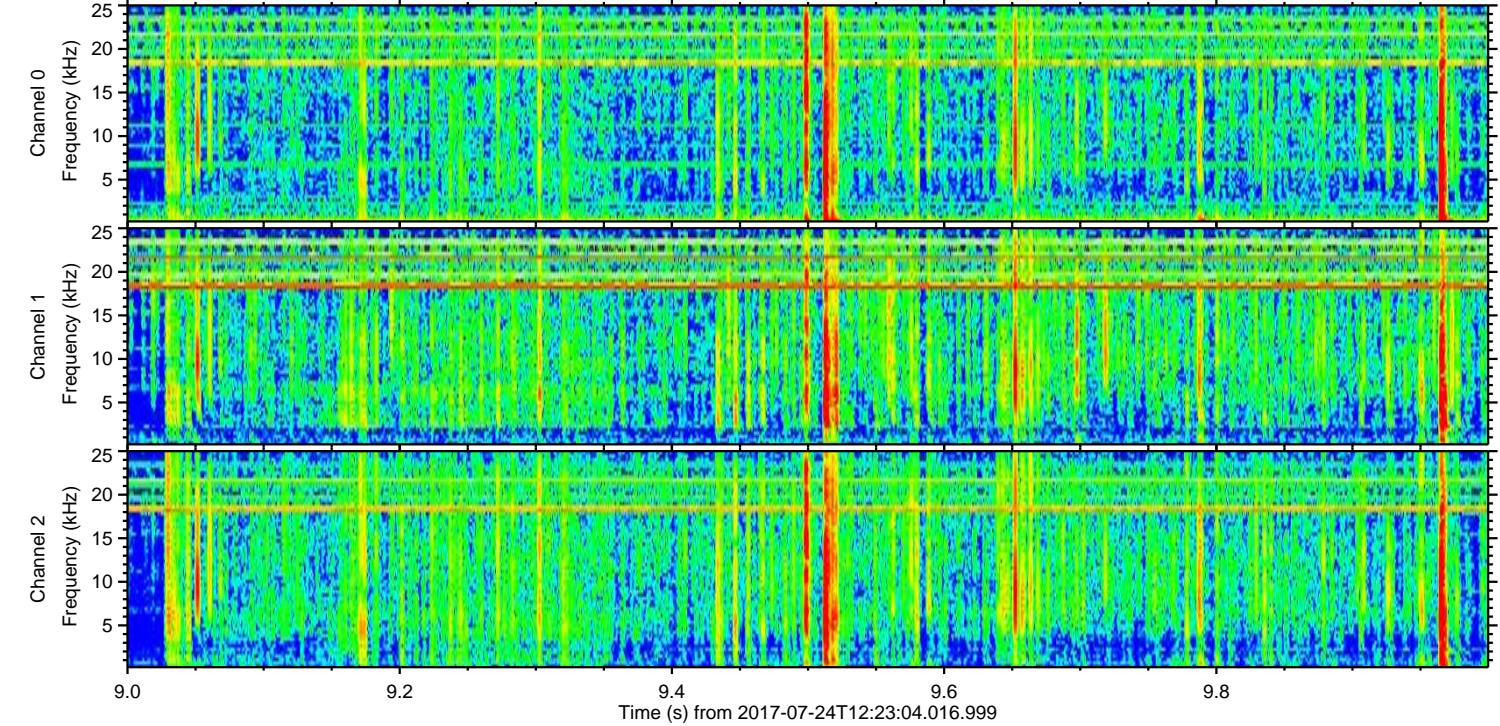
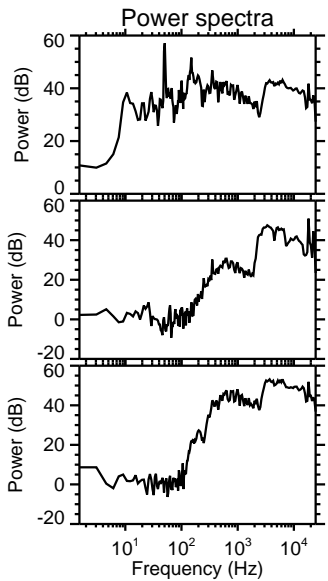
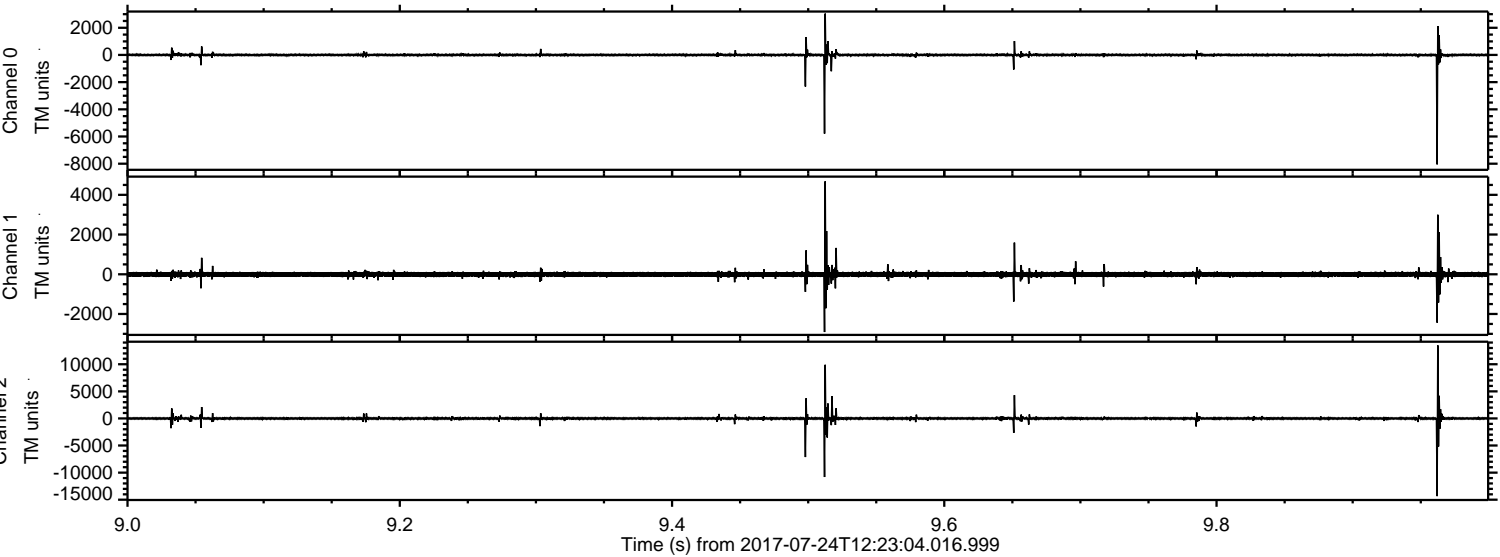

Processed Mon Jul 24 14:31:31 2017 by ELM ver.2012-10-06 from 001__elm20170724_122303__dat00.bin

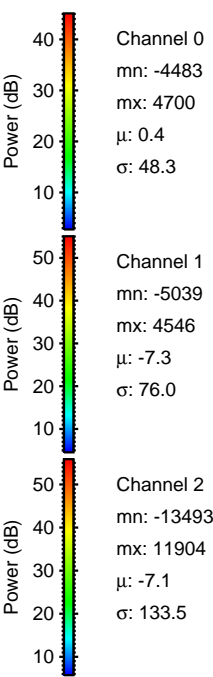
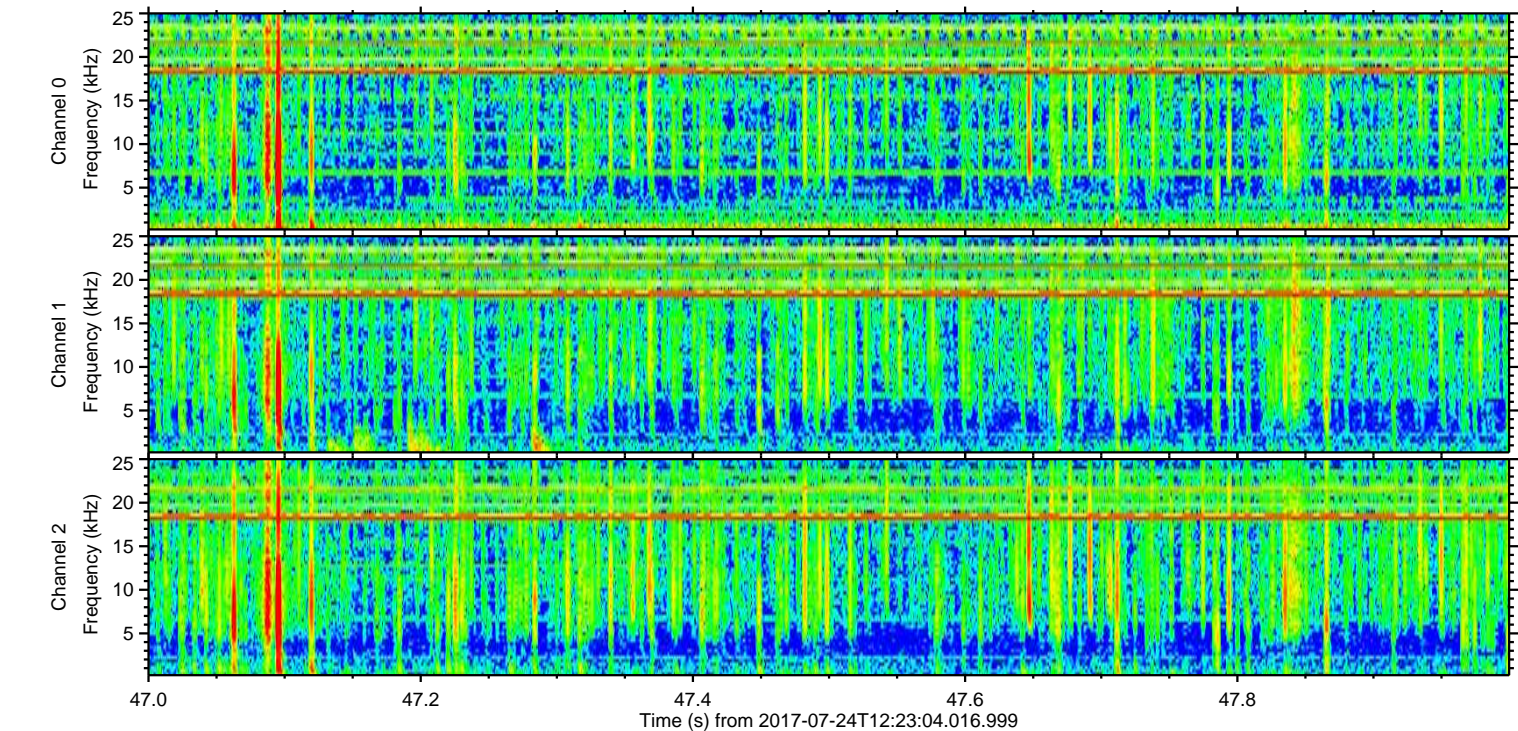
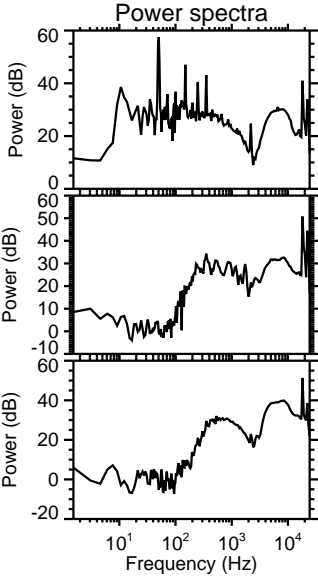
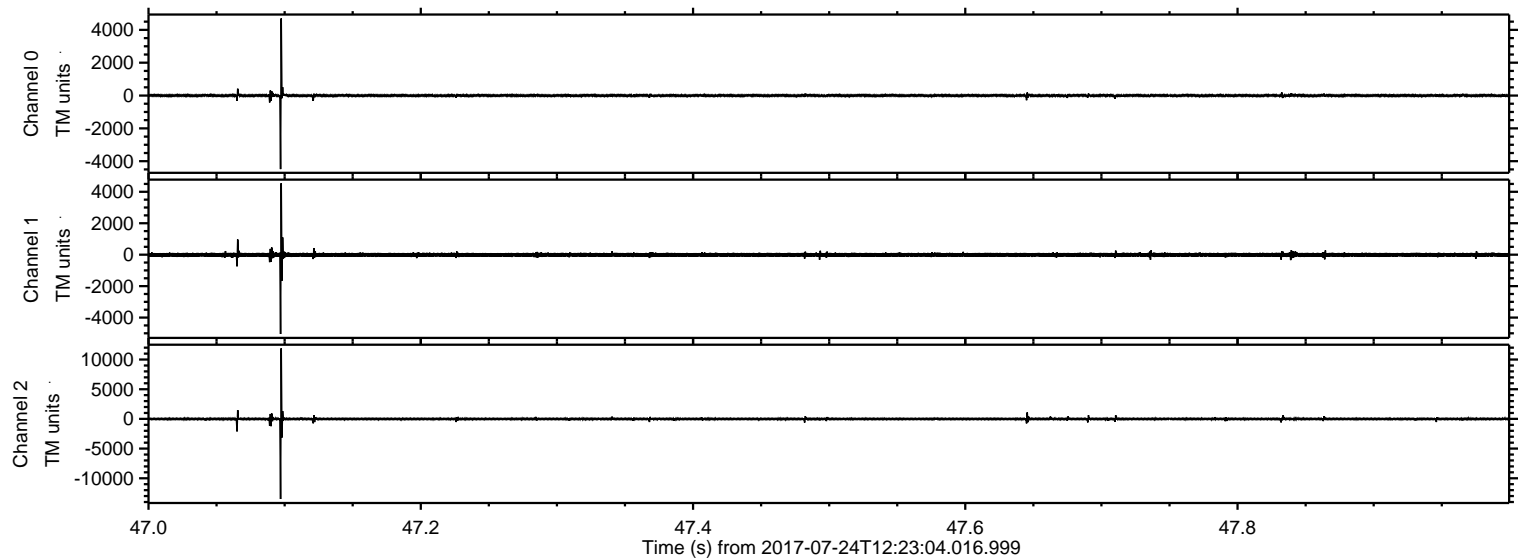

ELMAVAN 3D WAVEFORMS (Measured data sampled at 50 kHz) 51000 packets of 144 samples from 2017-07-24T12:23:04.016.999. Part 126/147

Processed Mon Jul 24 14:31:32 2017 by ELM ver.2012-10-06 from 001__elm20170724_122303__dat00.bin

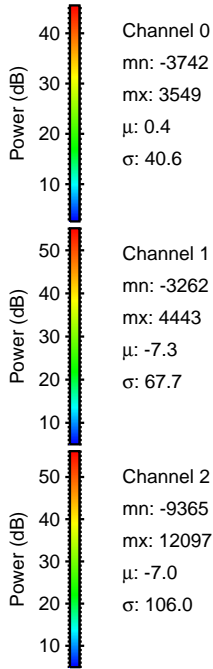
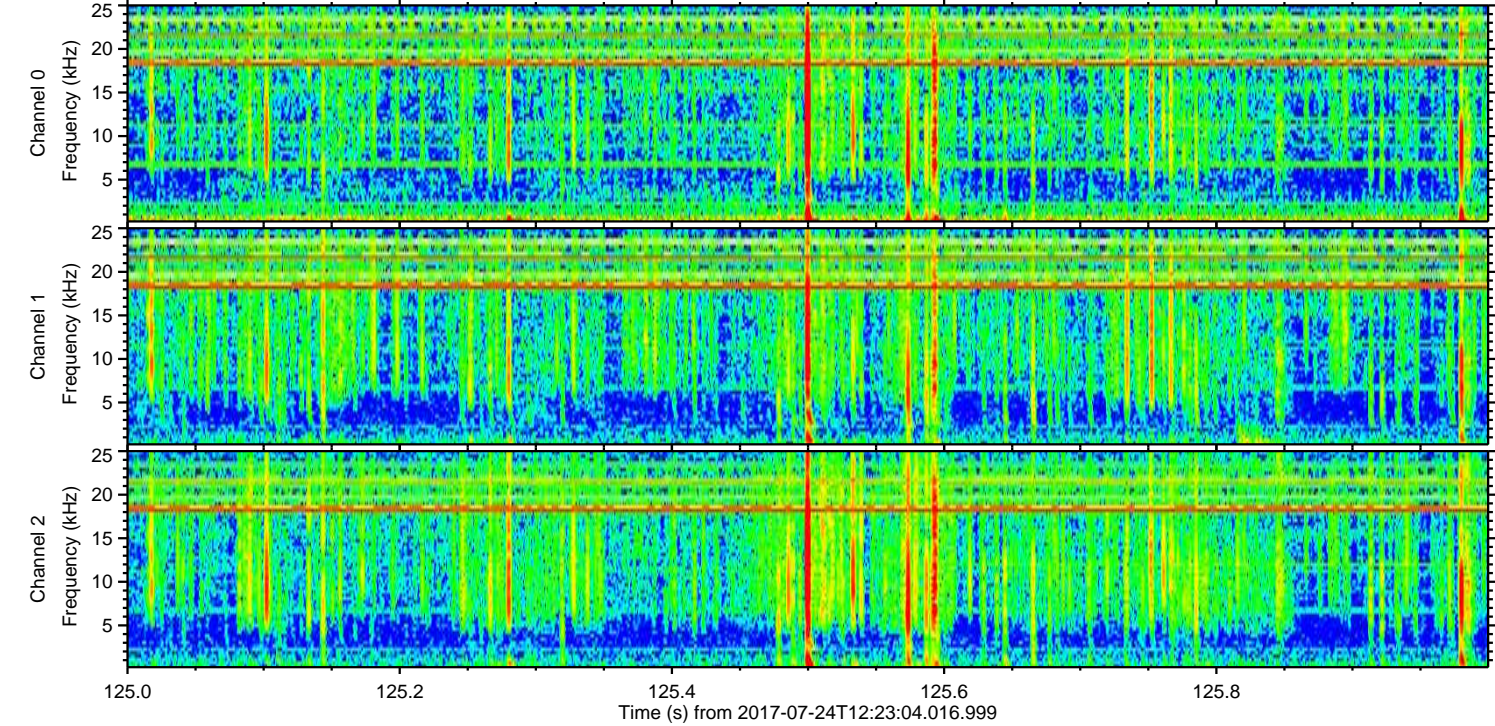
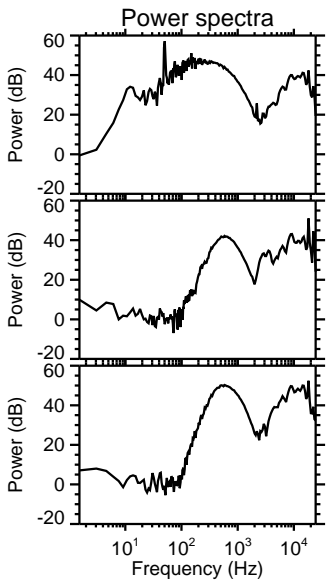
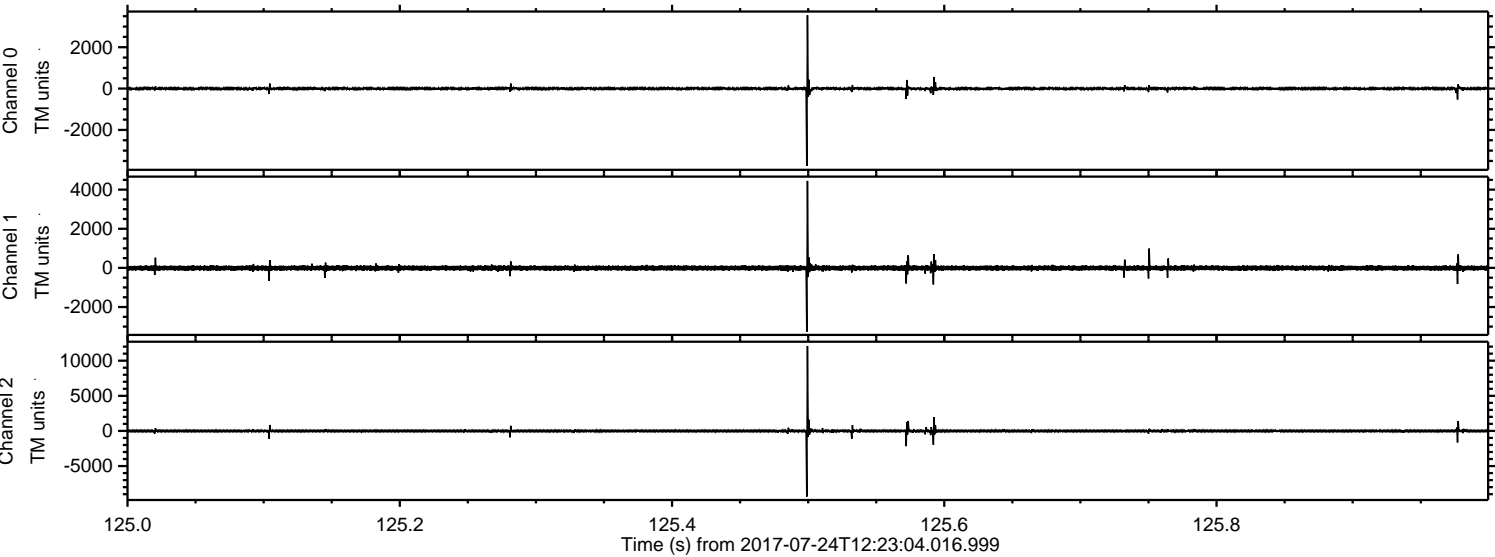

Processed Mon Jul 24 14:31:32 2017 by ELM ver.2012-10-06 from 001__elm20170724_122303__dat00.bin

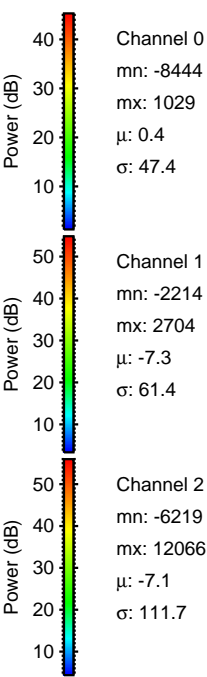
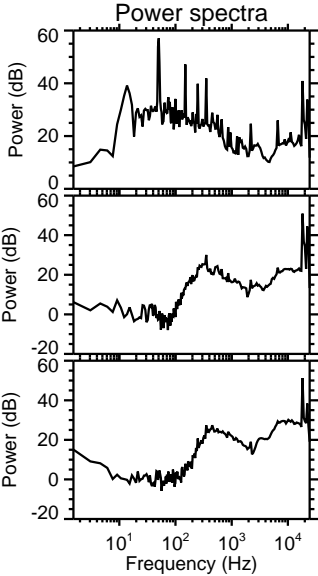
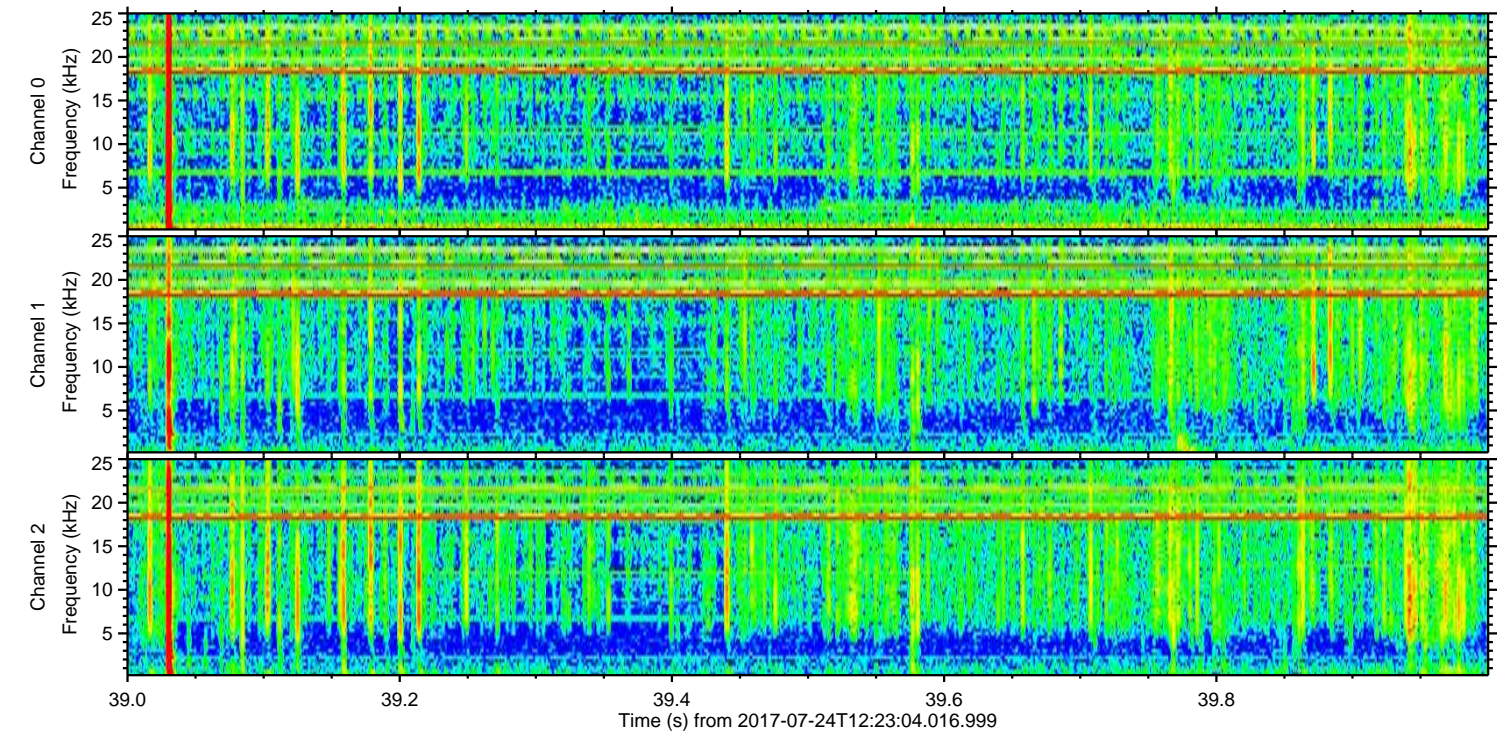
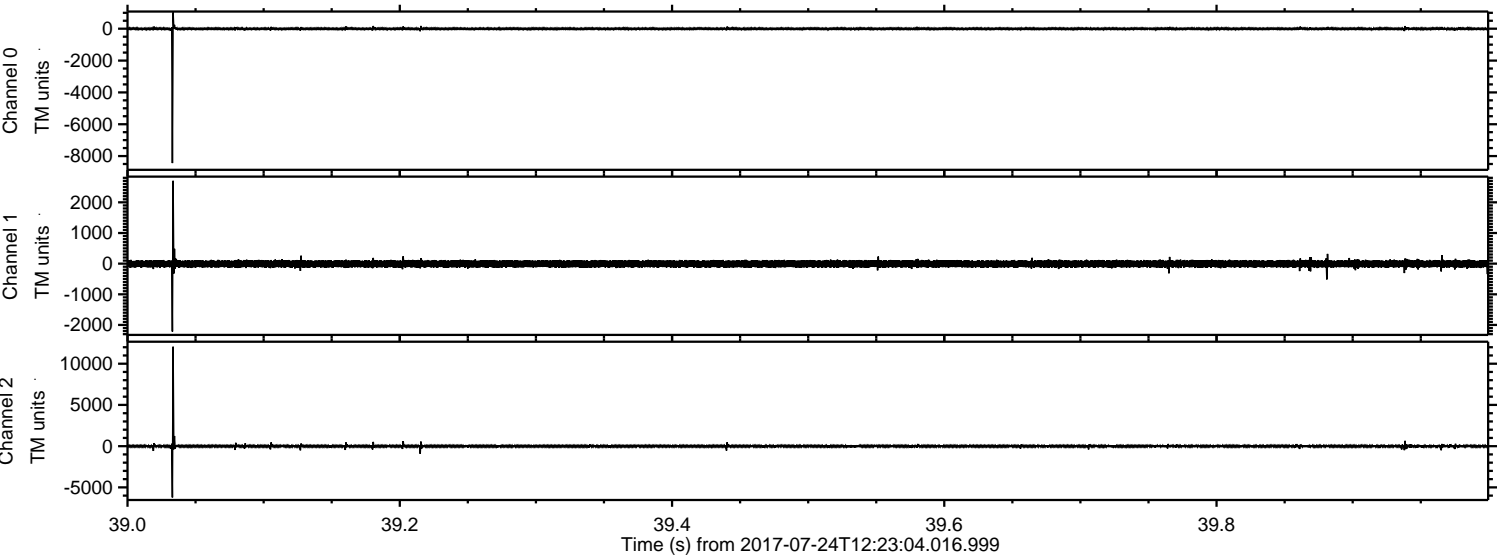

ELMAVAN 3D WAVEFORMS (Measured data sampled at 50 kHz) 51000 packets of 144 samples from 2017-07-24T12:23:04.016.999. Part 111/147

Processed Mon Jul 24 14:31:33 2017 by ELM ver.2012-10-06 from 001__elm20170724_122303__dat00.bin

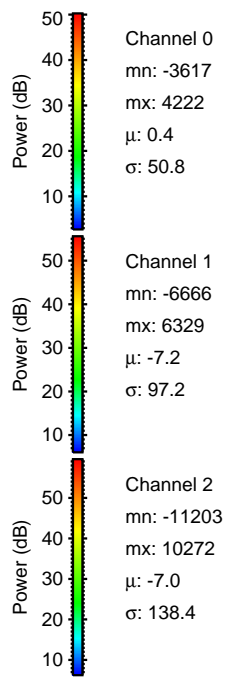
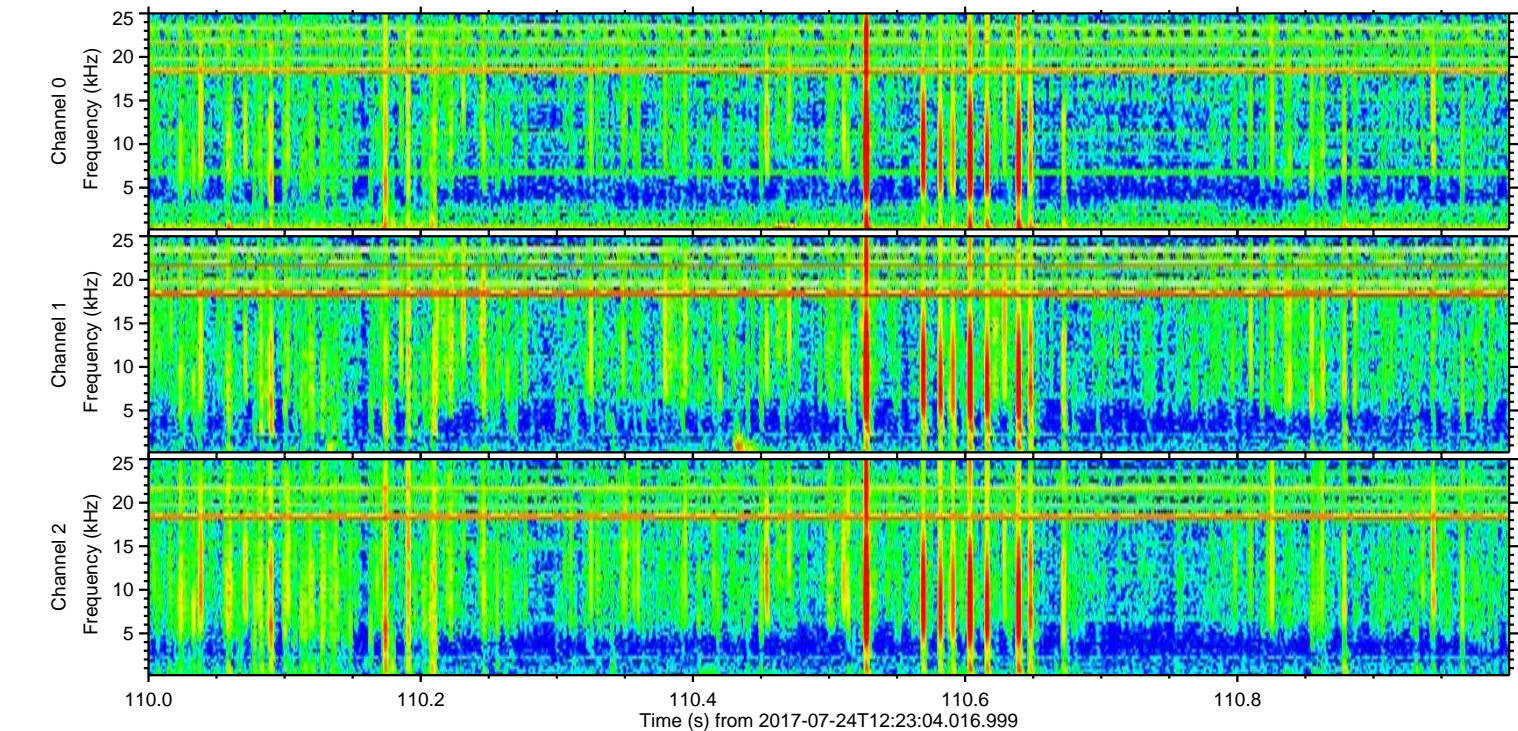
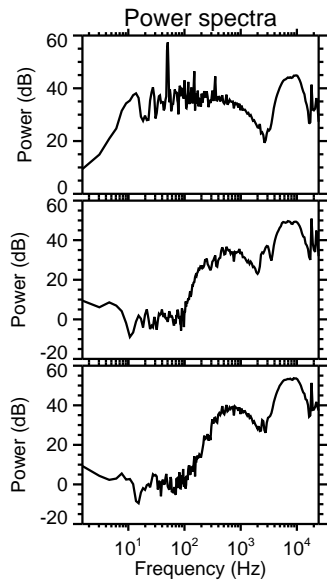
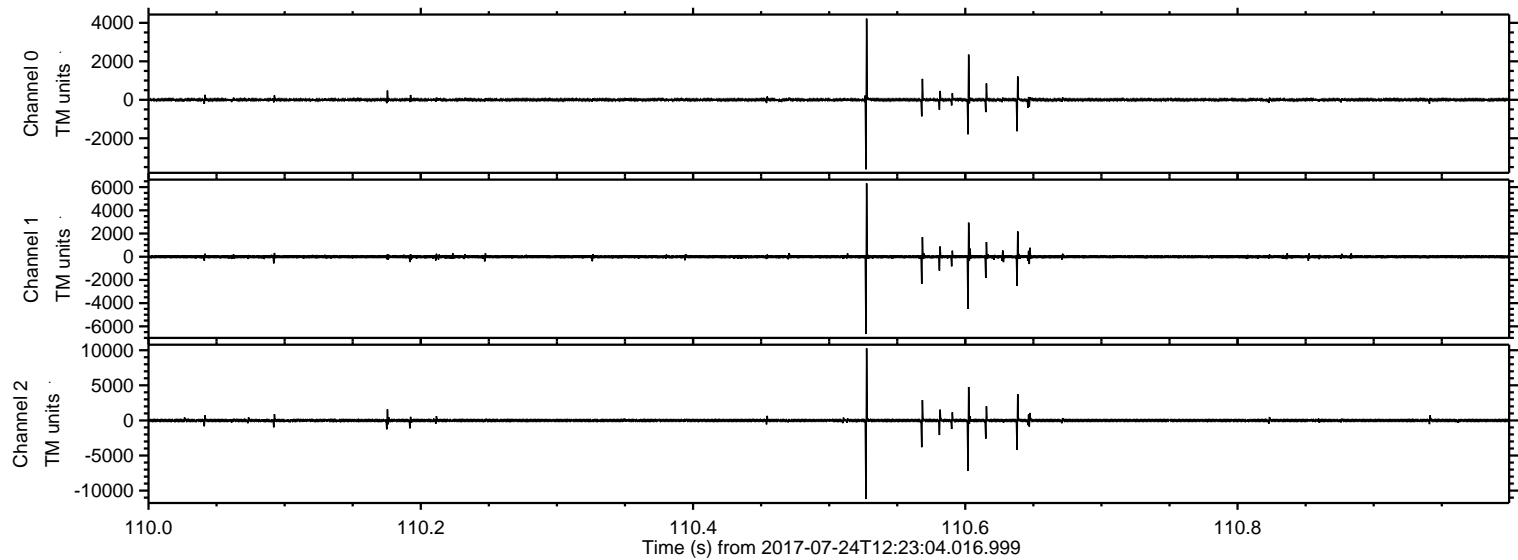

Channel 0
mn: -3617
mx: 4222
 μ : 0.4
 σ : 50.8

Channel 1
mn: -6666
mx: 6329
 μ : -7.2
 σ : 97.2

Channel 2
mn: -11203
mx: 10272
 μ : -7.0
 σ : 138.4

Processed Mon Jul 24 14:31:34 2017 by ELM ver.2012-10-06 from 001__elm20170724_122303__dat00.bin

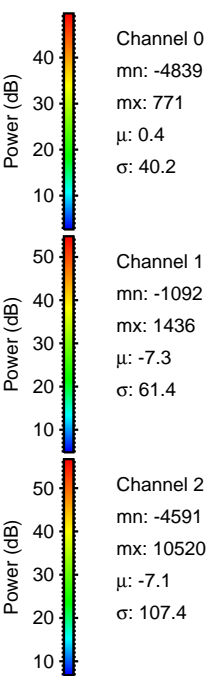
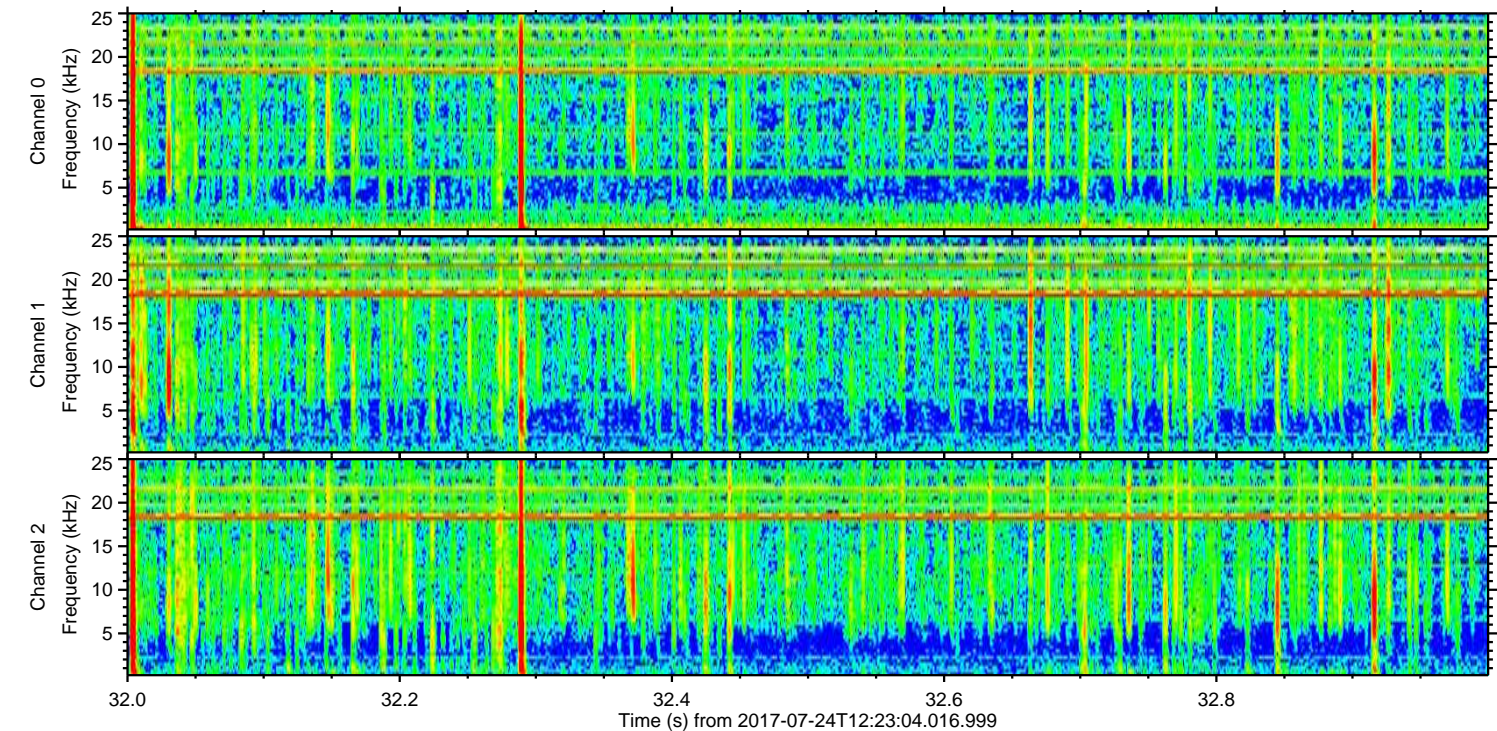
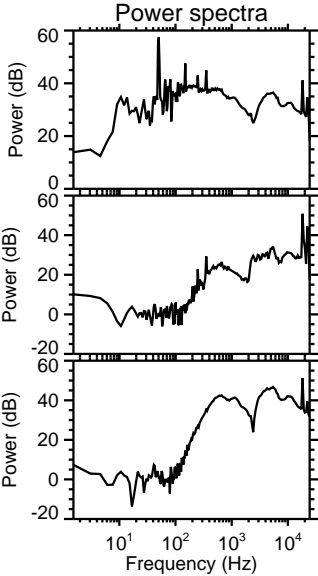
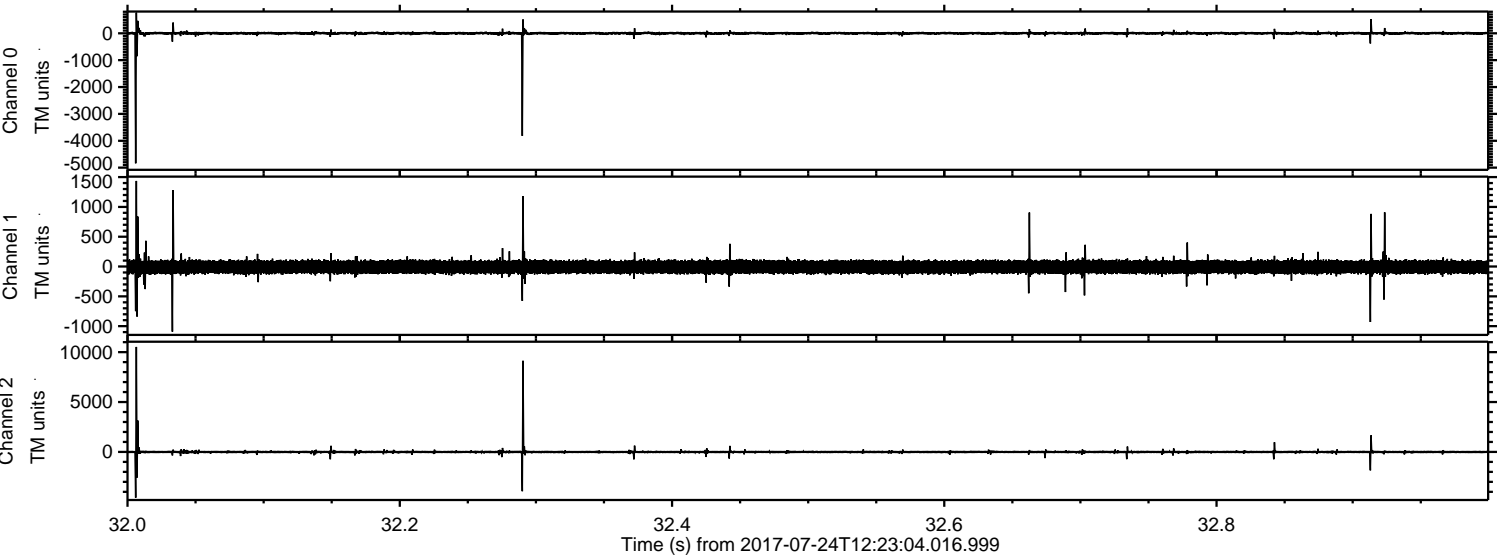

Processed Mon Jul 24 14:31:34 2017 by ELM ver.2012-10-06 from 001__elm20170724_122303__dat00.bin

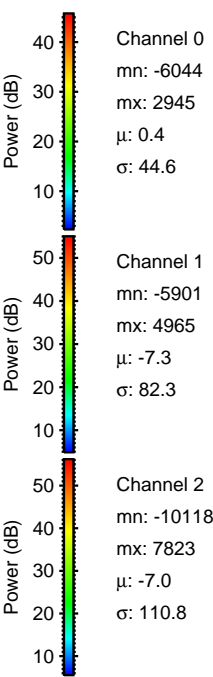
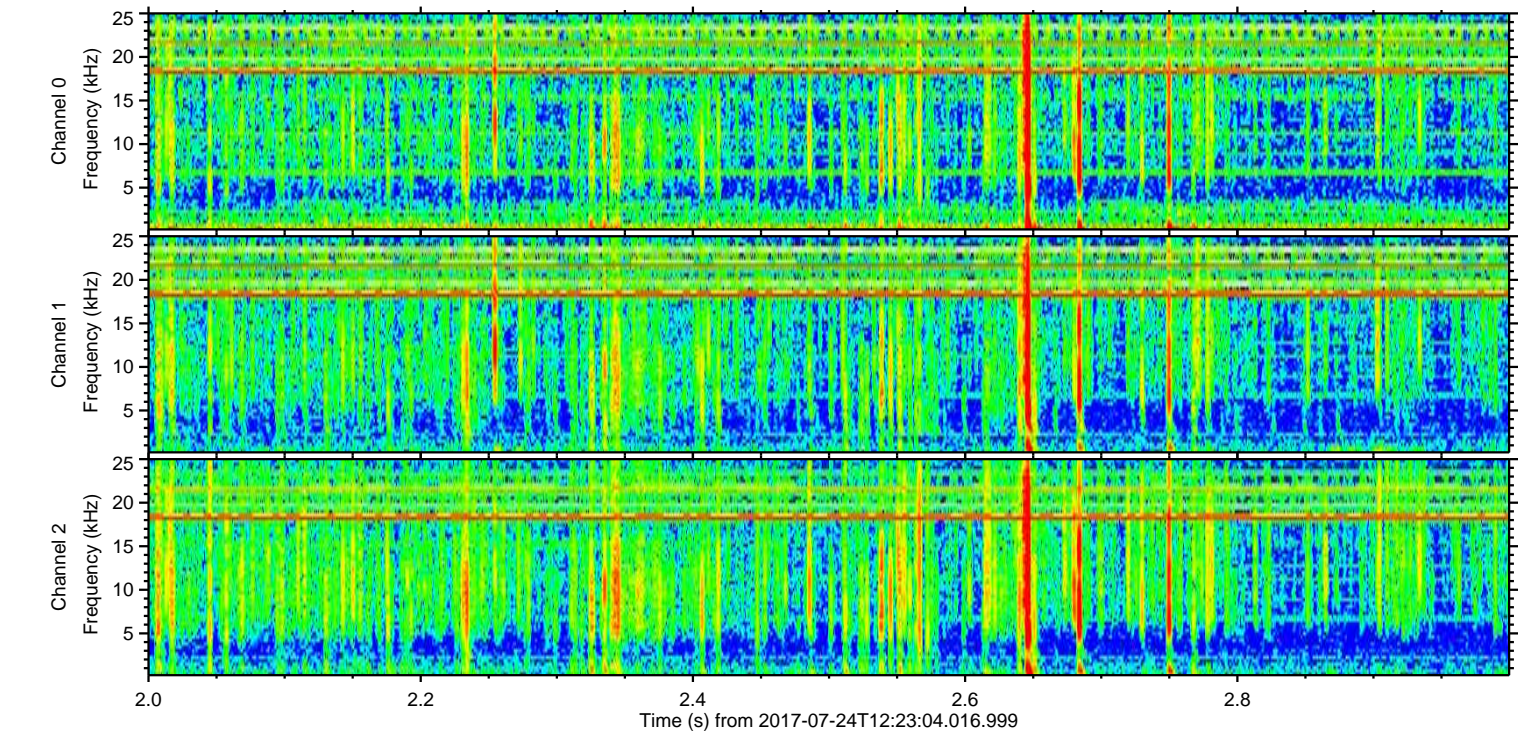
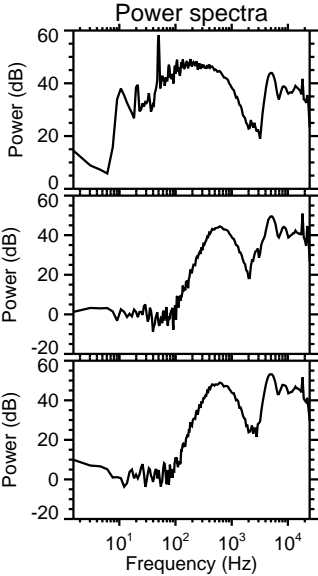
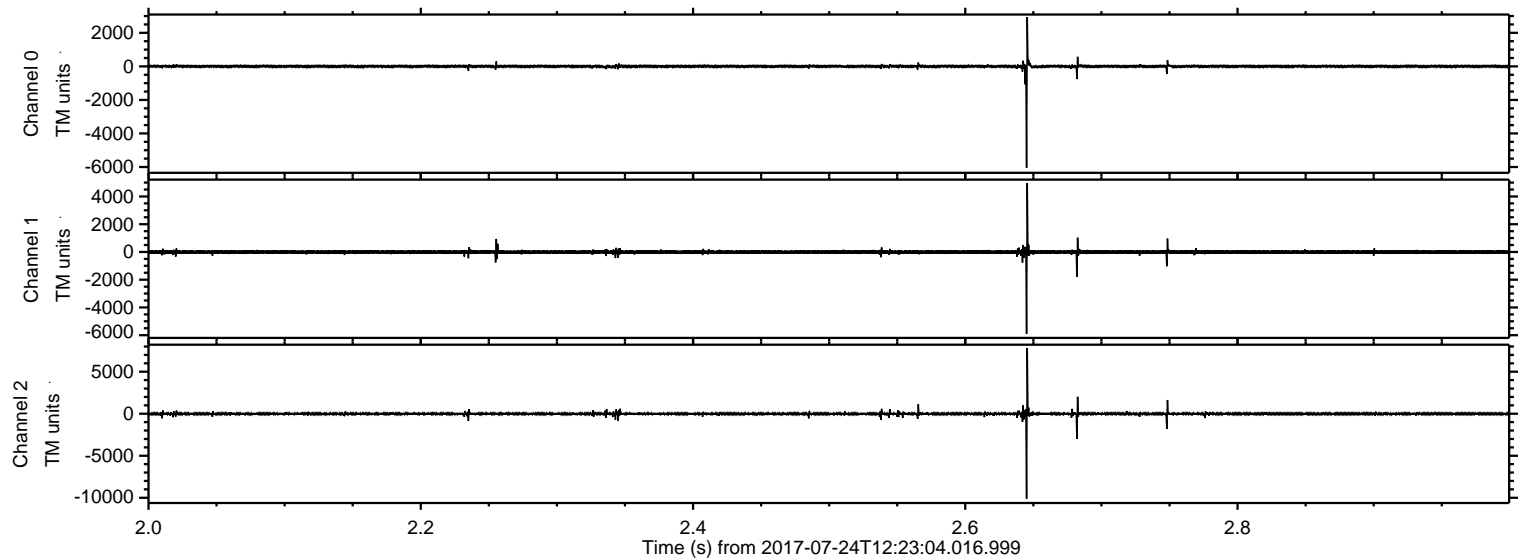

Processed Mon Jul 24 14:31:35 2017 by ELM ver.2012-10-06 from 001__elm20170724_122303__dat00.bin

