

ELMAVAN 3D WAVEFORMS (Measured data sampled at 50 kHz) 51000 packets of 144 samples from 2017-07-24T11:08:01.054.999.

Processed Mon Jul 24 13:16:09 2017 by ELM ver.2012-10-06 from 001__elm20170724_110800__dat00.bin

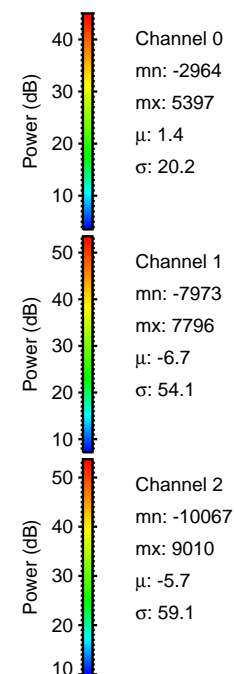
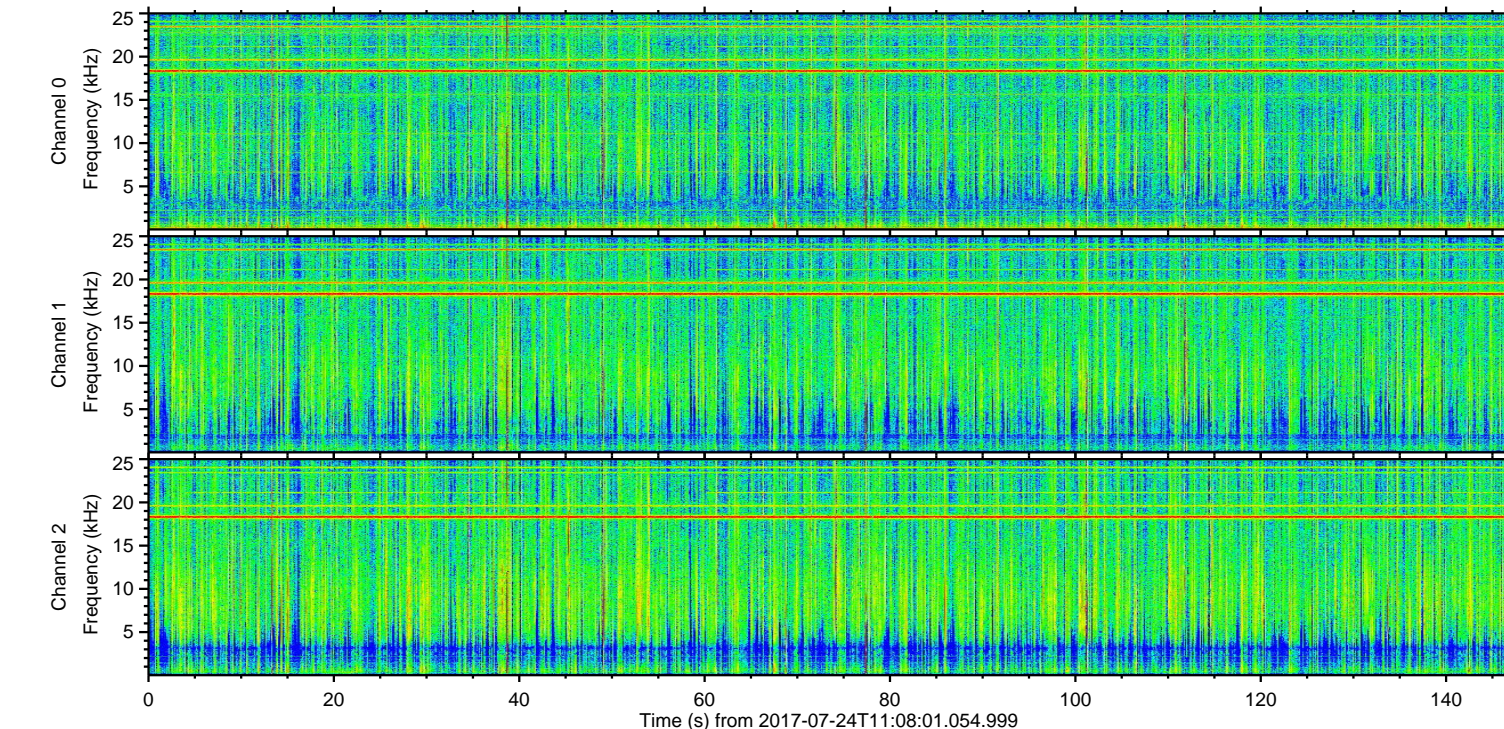
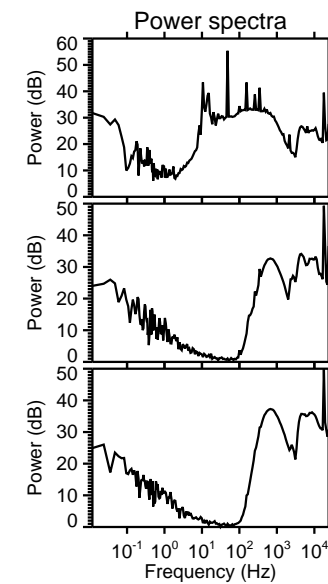
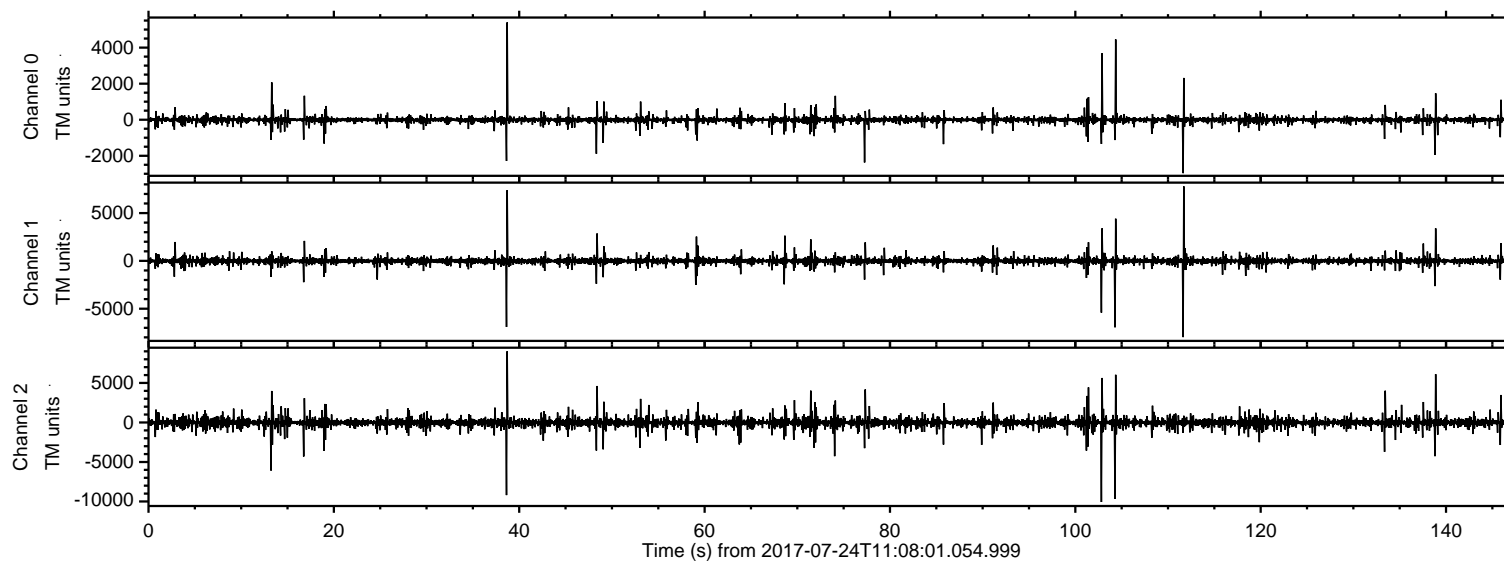

ELMAVAN 3D WAVEFORMS (Measured data sampled at 50 kHz) 51000 packets of 144 samples from 2017-07-24T11:08:01.054.999. Part 103/147

Processed Mon Jul 24 13:16:15 2017 by ELM ver.2012-10-06 from 001__elm20170724_110800__dat00.bin

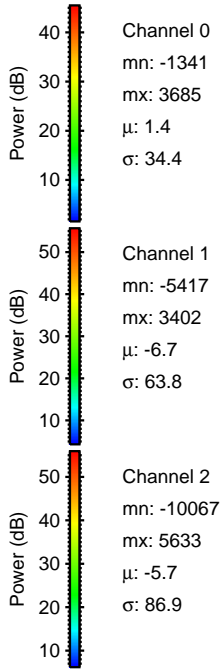
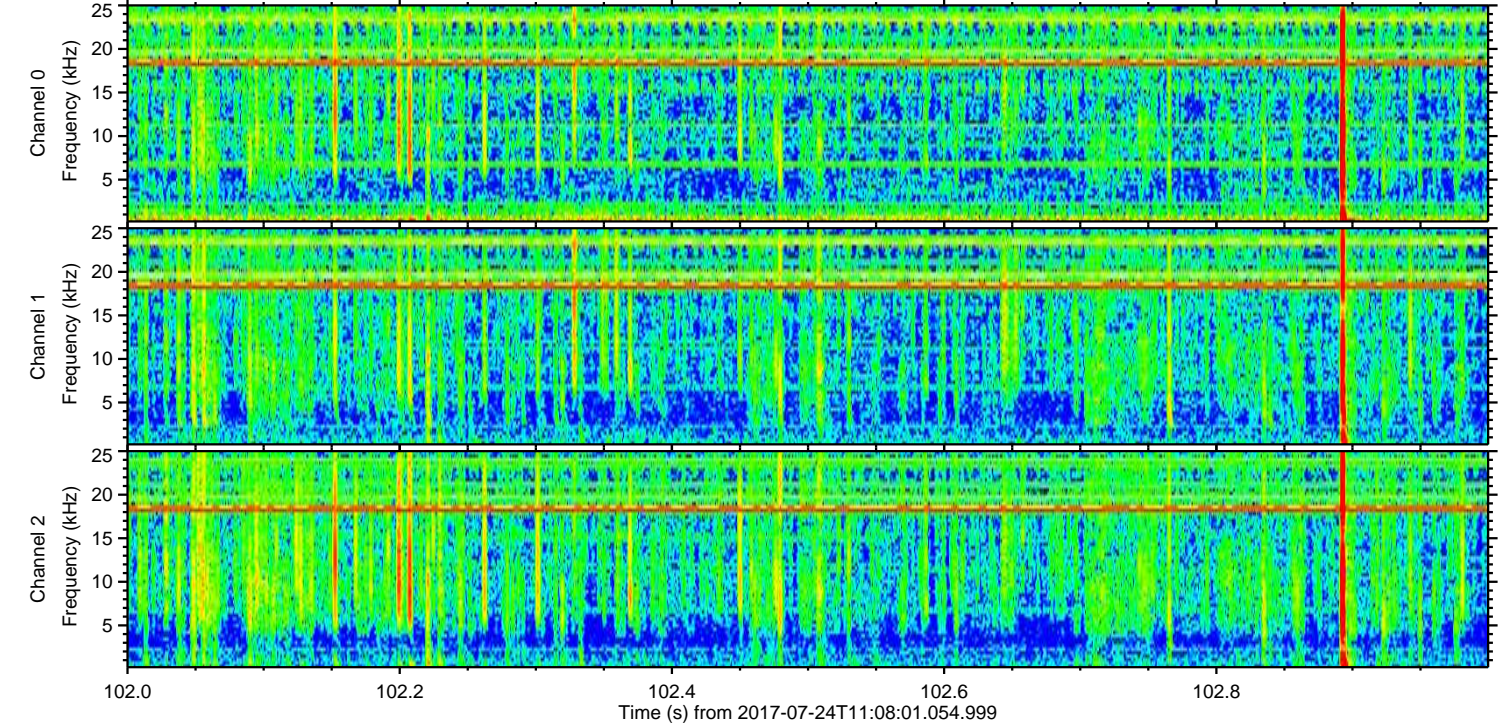
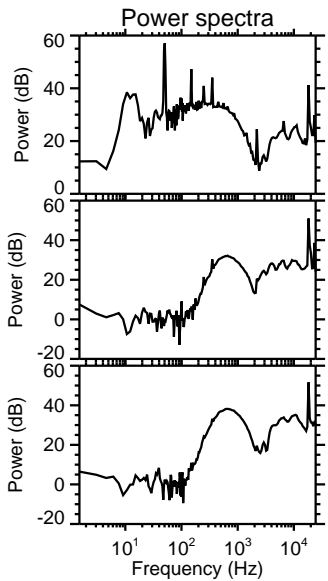
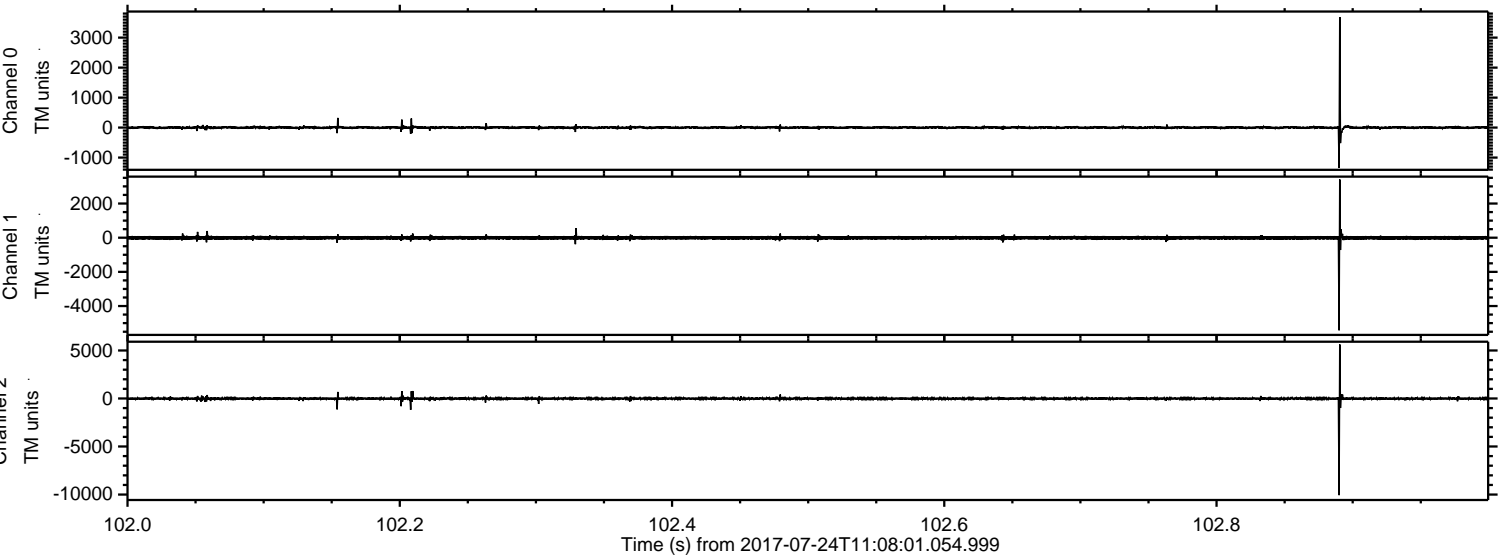

ELMAVAN 3D WAVEFORMS (Measured data sampled at 50 kHz) 51000 packets of 144 samples from 2017-07-24T11:08:01.054.999. Part 105/147

Processed Mon Jul 24 13:16:16 2017 by ELM ver.2012-10-06 from 001__elm20170724_110800__dat00.bin

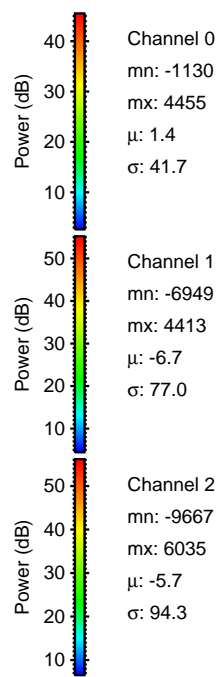
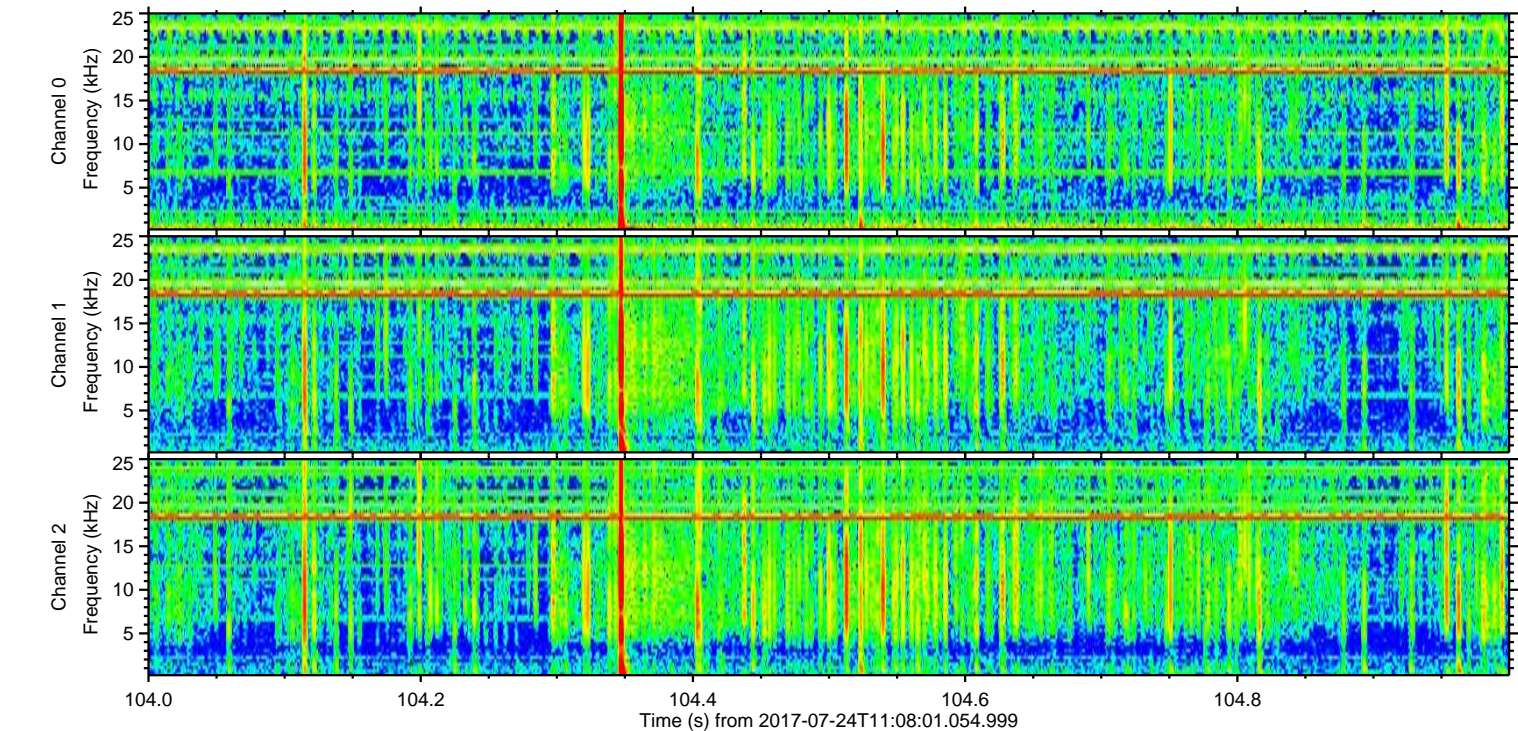
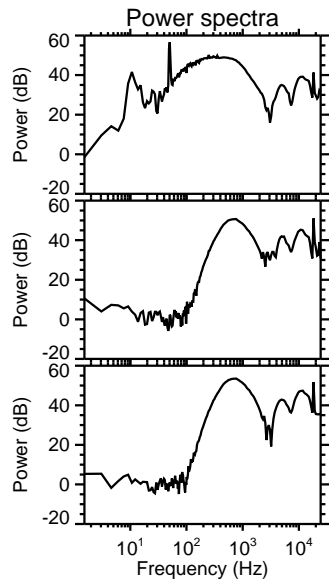
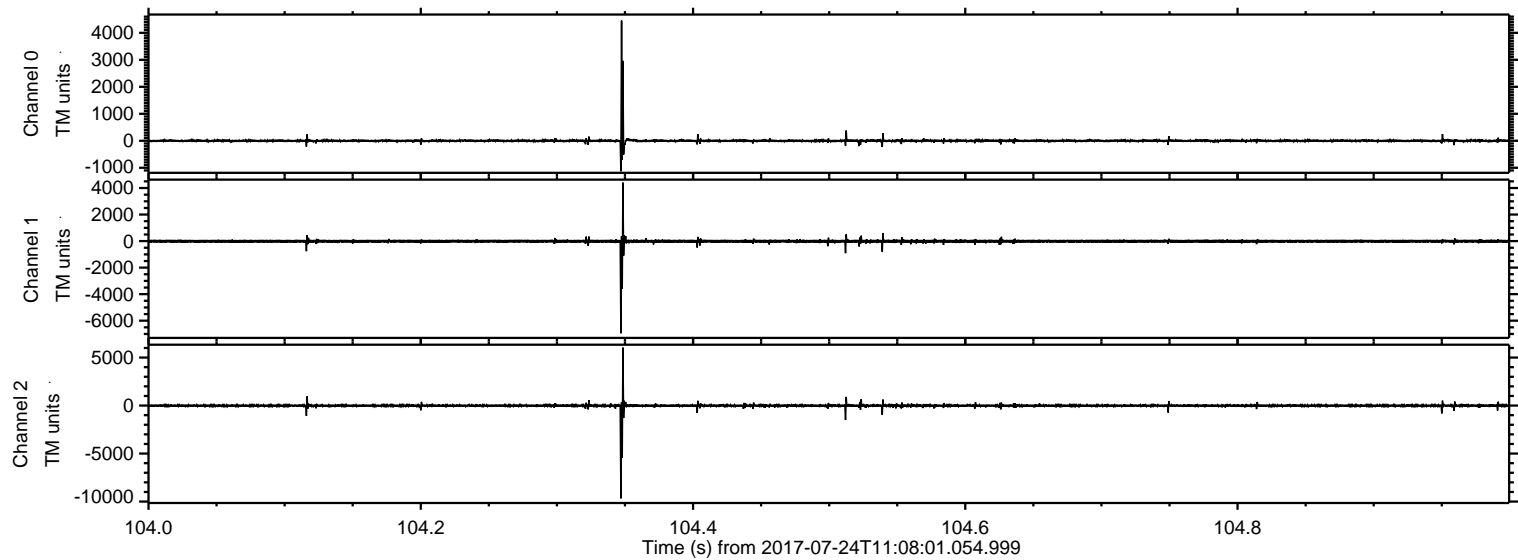

Channel 0
mn: -1130
mx: 4455
 μ : 1.4
 σ : 41.7

Channel 1
mn: -6949
mx: 4413
 μ : -6.7
 σ : 77.0

Channel 2
mn: -9667
mx: 6035
 μ : -5.7
 σ : 94.3

Processed Mon Jul 24 13:16:17 2017 by ELM ver.2012-10-06 from 001__elm20170724_110800__dat00.bin

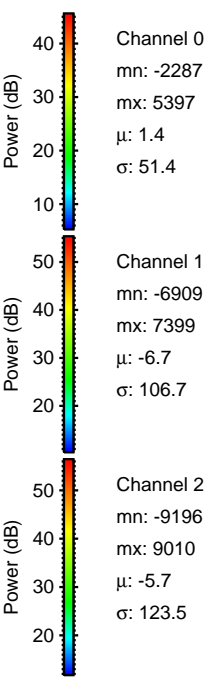
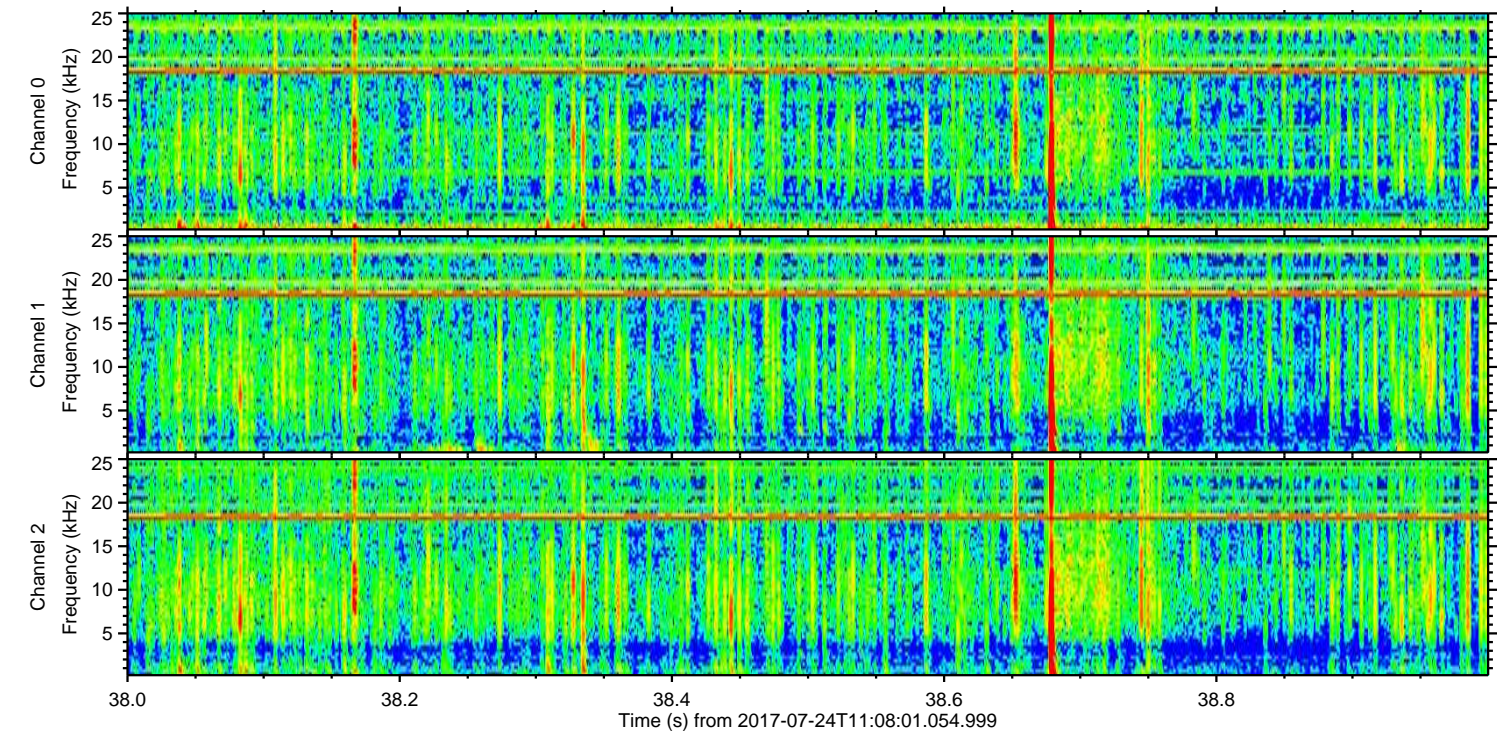
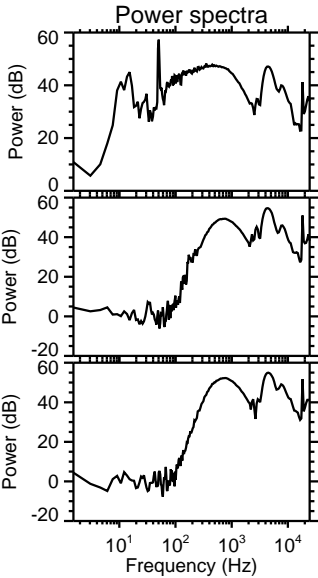
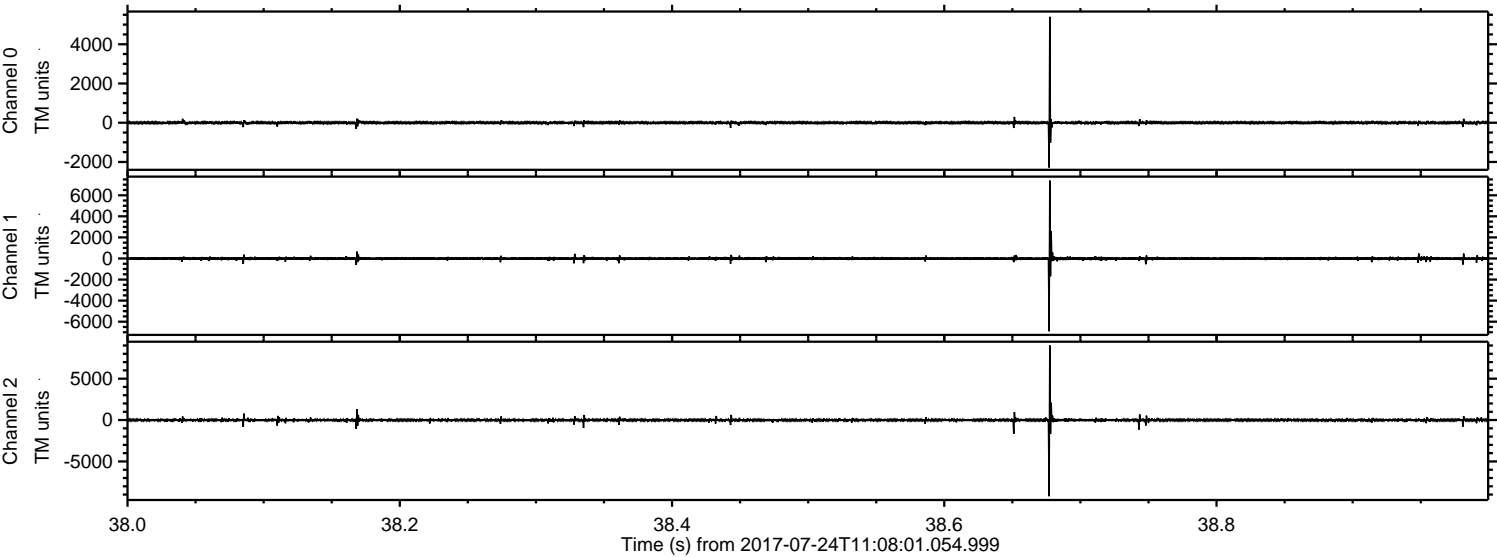

ELMAVAN 3D WAVEFORMS (Measured data sampled at 50 kHz) 51000 packets of 144 samples from 2017-07-24T11:08:01.054.999. Part 112/147

Processed Mon Jul 24 13:16:17 2017 by ELM ver.2012-10-06 from 001__elm20170724_110800__dat00.bin

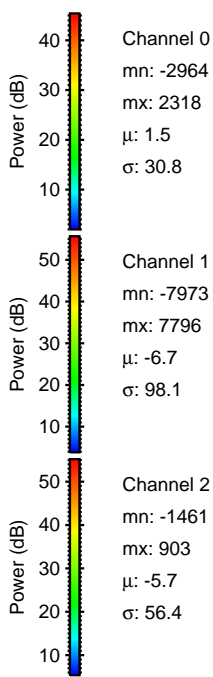
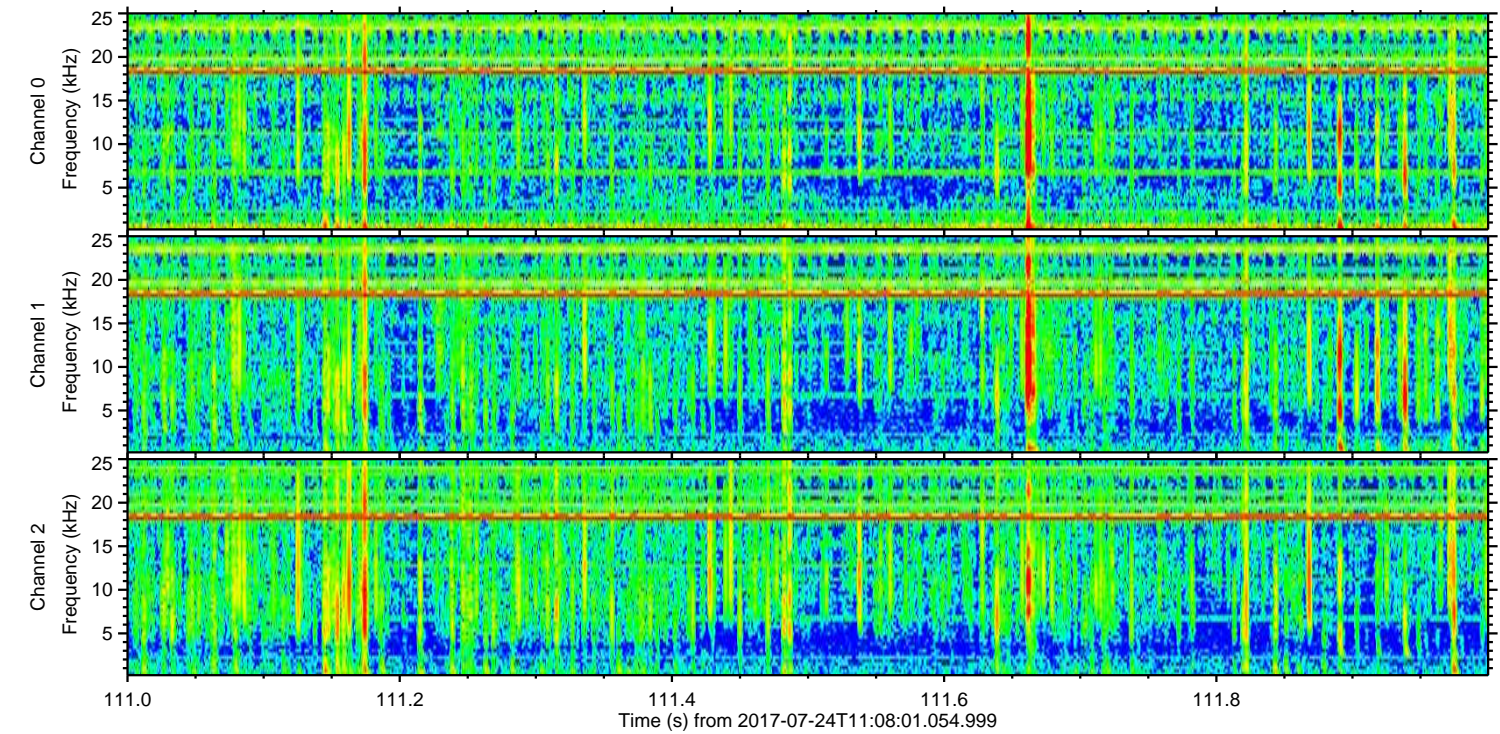
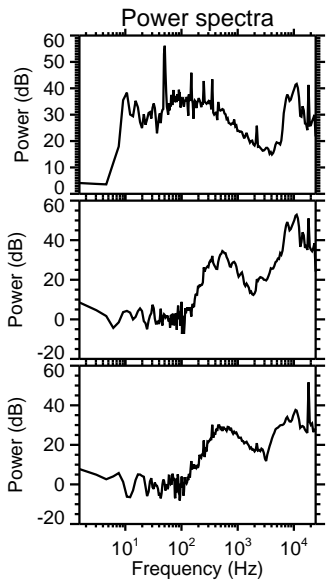
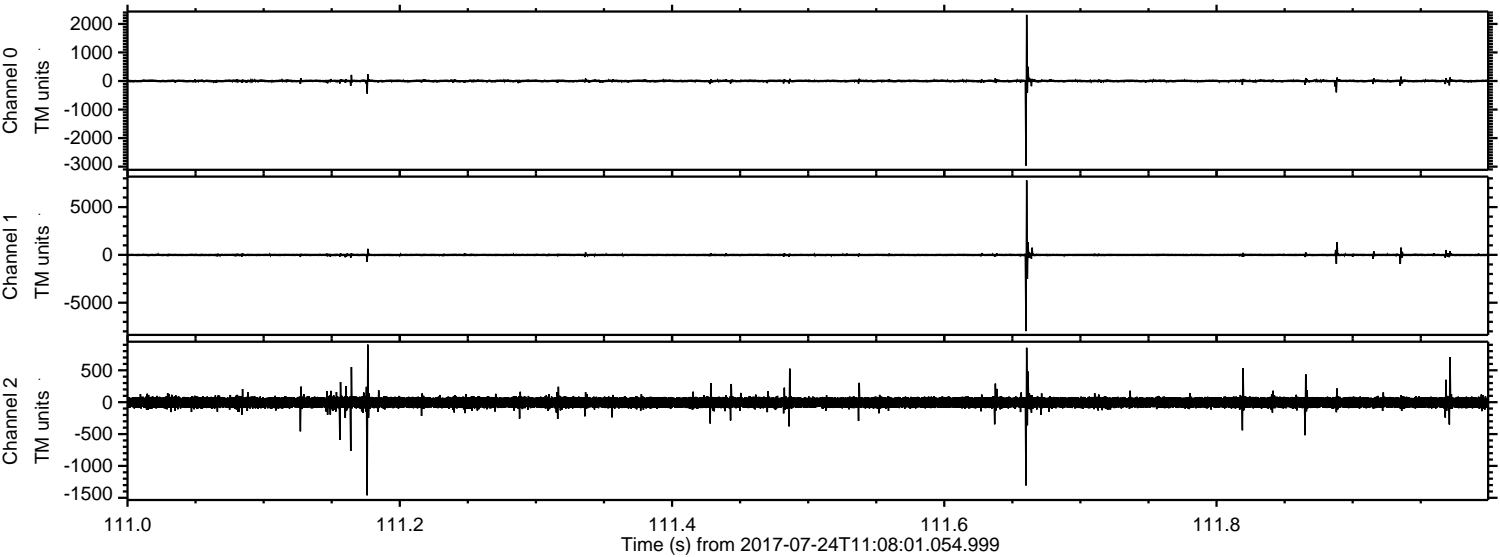

Channel 0
mn: -2964
mx: 2318
 μ : 1.5
 σ : 30.8

Channel 1
mn: -7973
mx: 7796
 μ : -6.7
 σ : 98.1

Channel 2
mn: -1461
mx: 903
 μ : -5.7
 σ : 56.4

ELMAVAN 3D WAVEFORMS (Measured data sampled at 50 kHz) 51000 packets of 144 samples from 2017-07-24T11:08:01.054.999. Part 139/147

Processed Mon Jul 24 13:16:18 2017 by ELM ver.2012-10-06 from 001__elm20170724_110800__dat00.bin

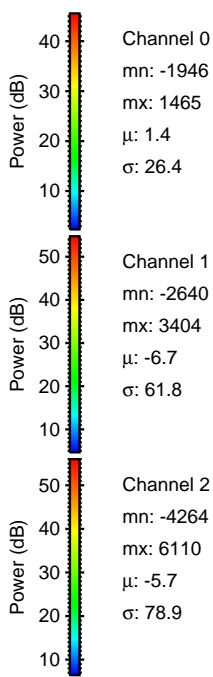
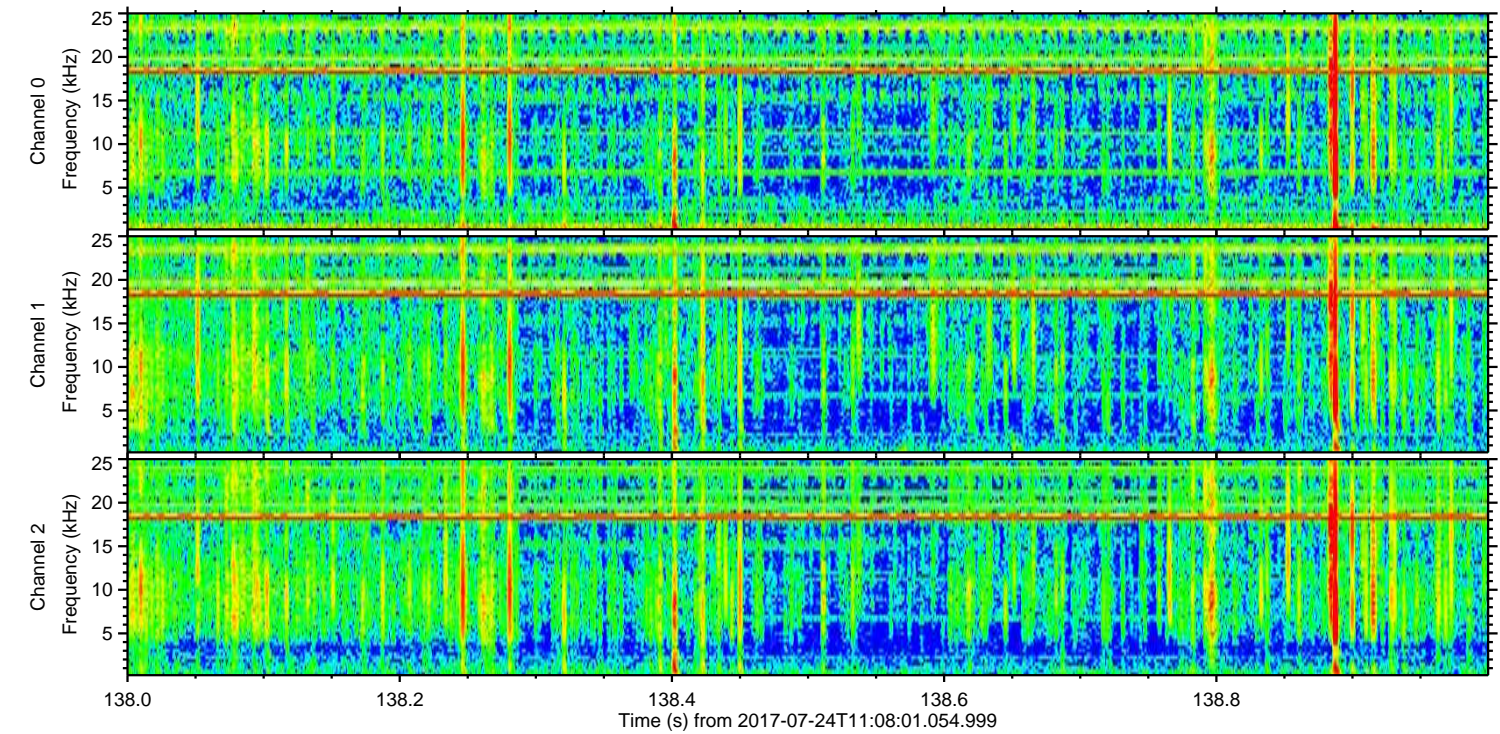
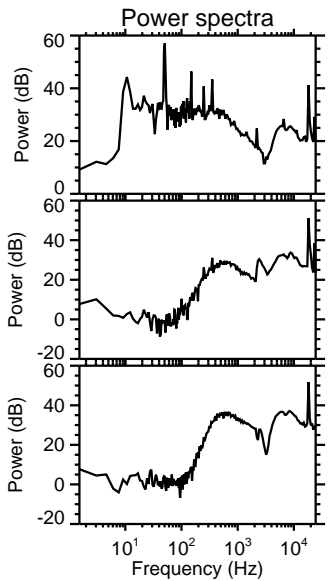
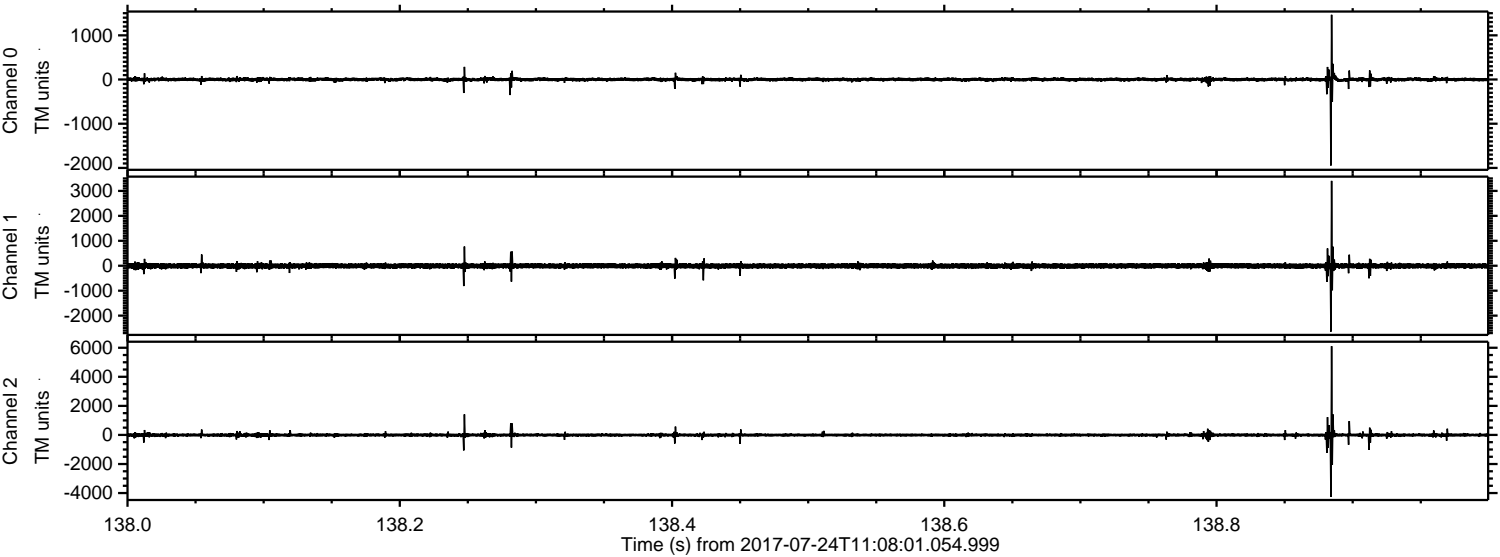

Processed Mon Jul 24 13:16:18 2017 by ELM ver.2012-10-06 from 001__elm20170724_110800__dat00.bin

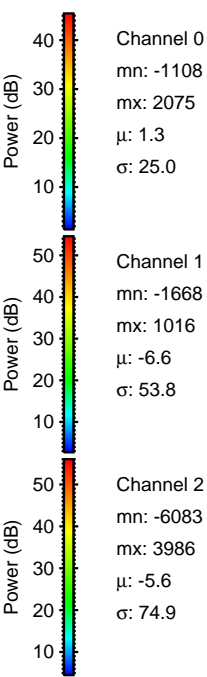
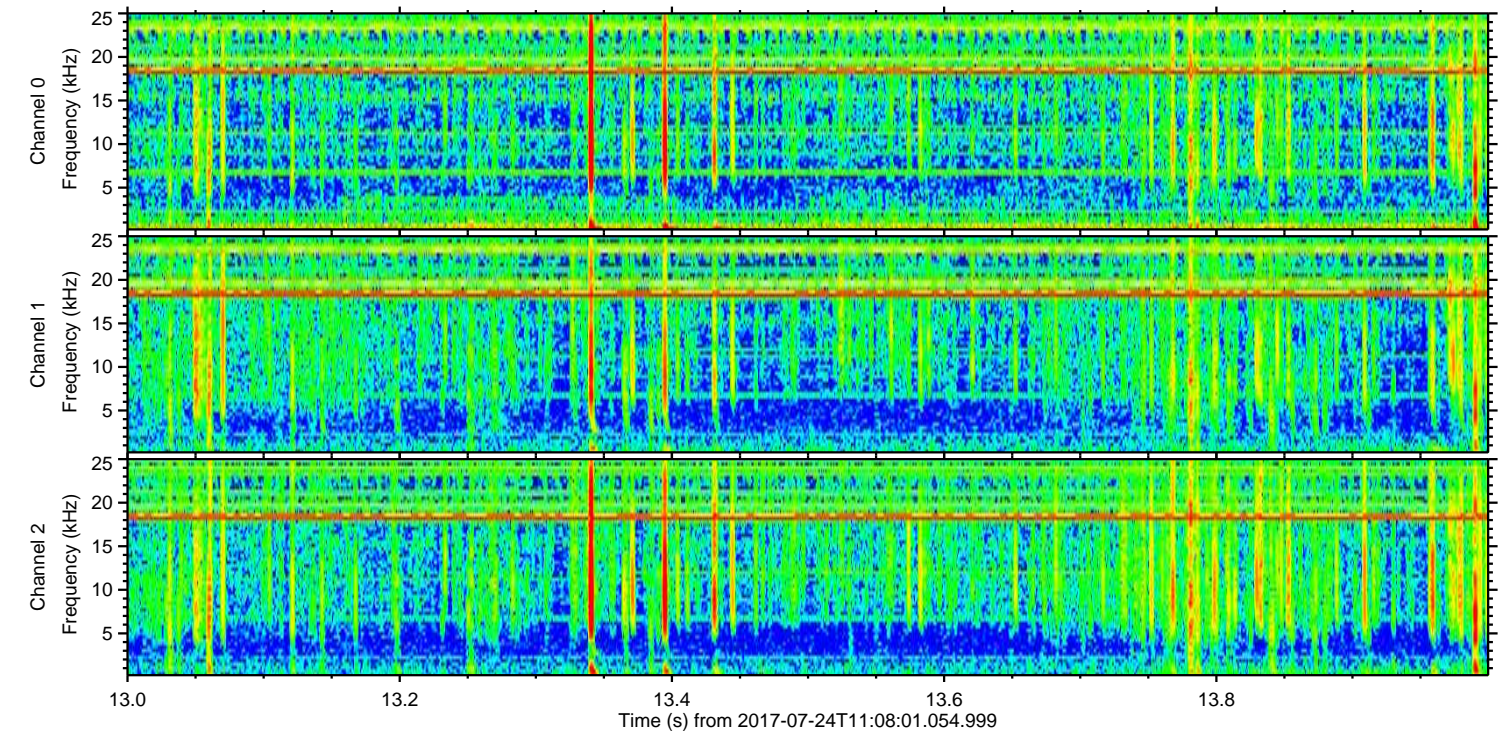
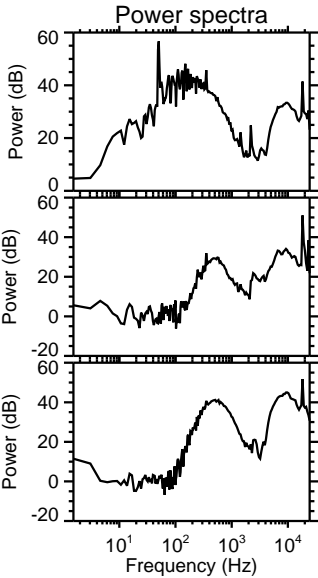
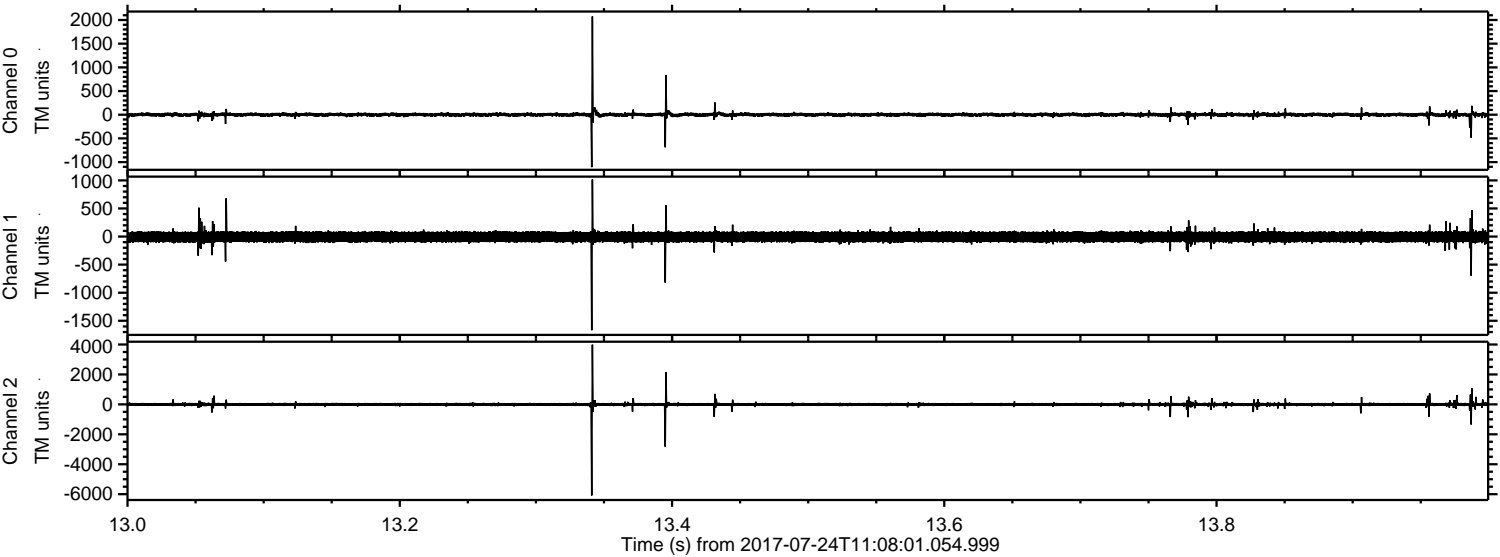

Channel 0
mn: -1108
mx: 2075
 μ : 1.3
 σ : 25.0

Channel 1
mn: -1668
mx: 1016
 μ : -6.6
 σ : 53.8

Channel 2
mn: -6083
mx: 3986
 μ : -5.6
 σ : 74.9

Processed Mon Jul 24 13:16:19 2017 by ELM ver.2012-10-06 from 001__elm20170724_110800__dat00.bin

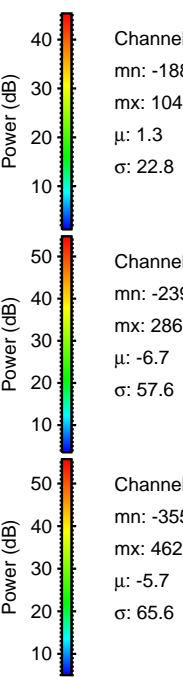
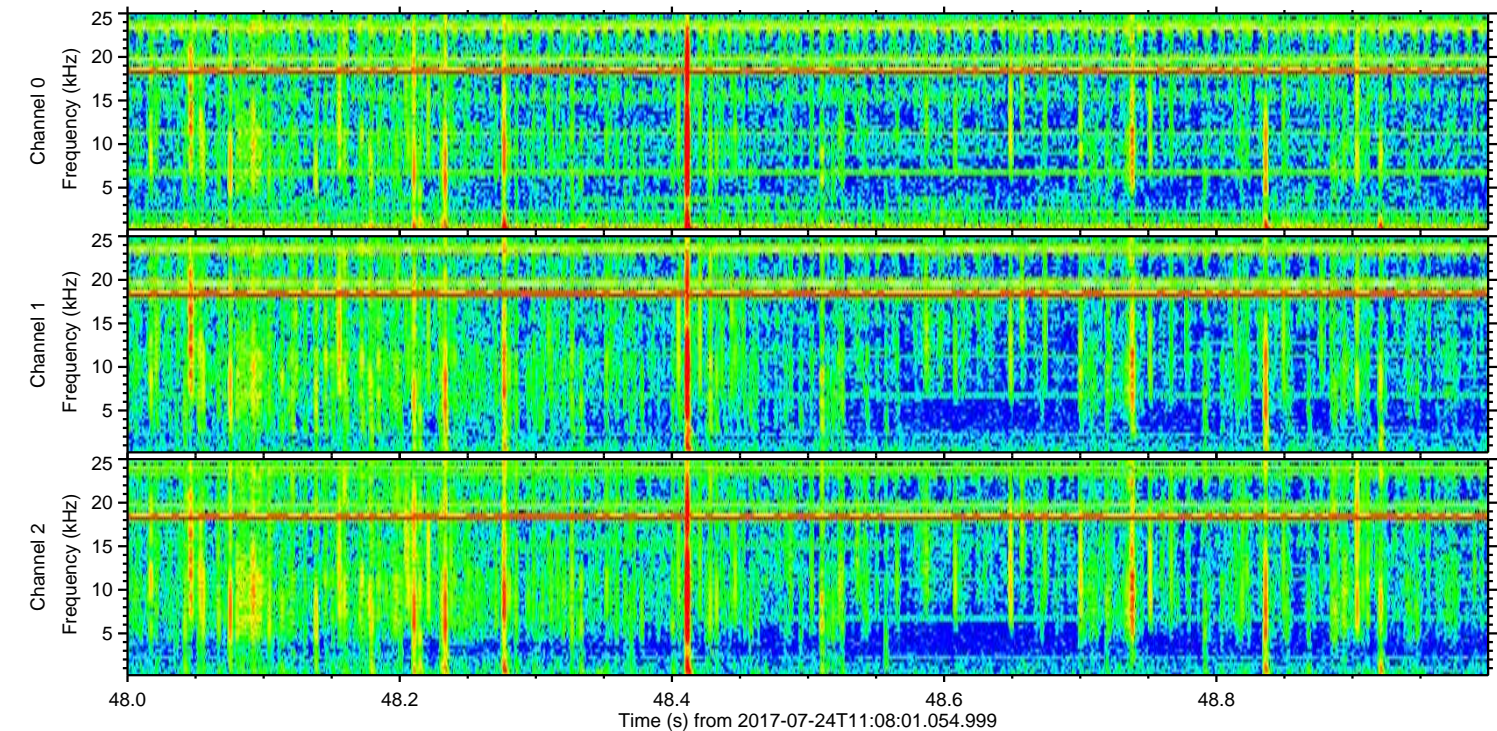
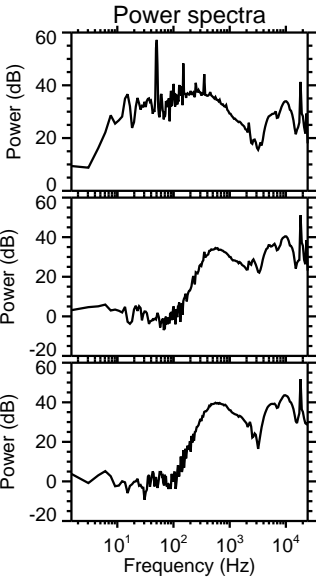
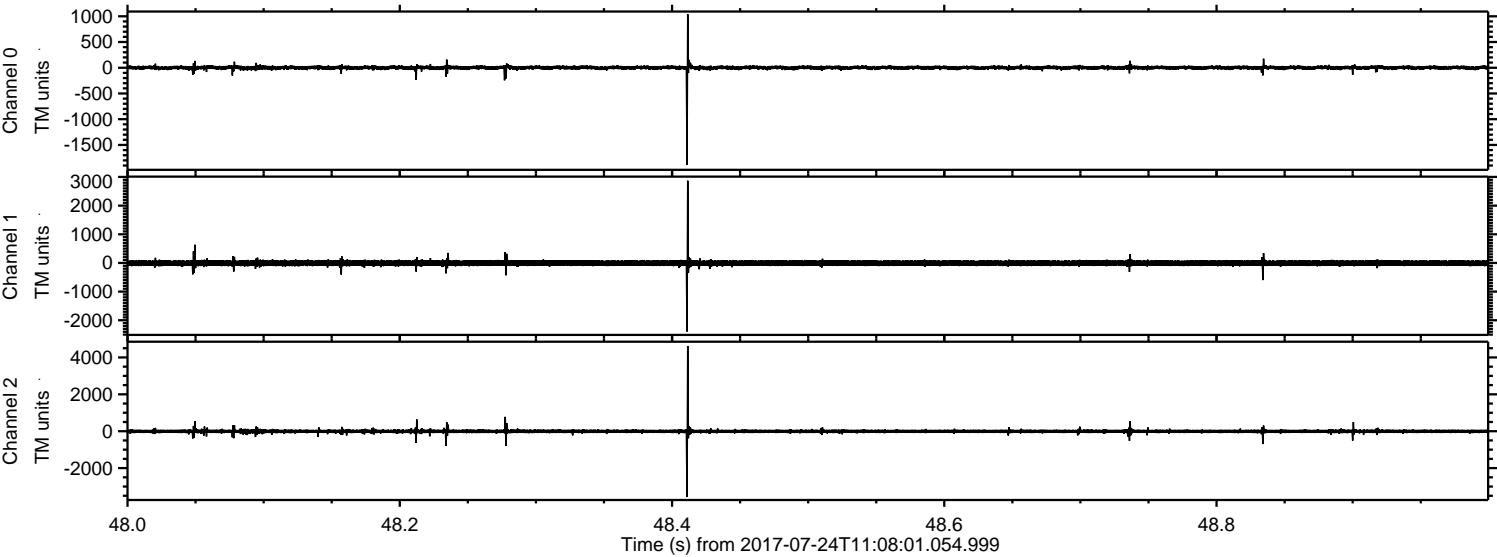

Channel 0
mn: -1889
mx: 1040
 μ : 1.3
 σ : 22.8

Channel 1
mn: -2391
mx: 2868
 μ : -6.7
 σ : 57.6

Channel 2
mn: -3550
mx: 4622
 μ : -5.7
 σ : 65.6

ELMAVAN 3D WAVEFORMS (Measured data sampled at 50 kHz) 51000 packets of 144 samples from 2017-07-24T11:08:01.054.999. Part 102/147

Processed Mon Jul 24 13:16:20 2017 by ELM ver.2012-10-06 from 001__elm20170724_110800__dat00.bin

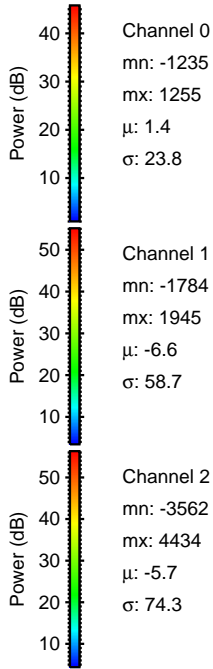
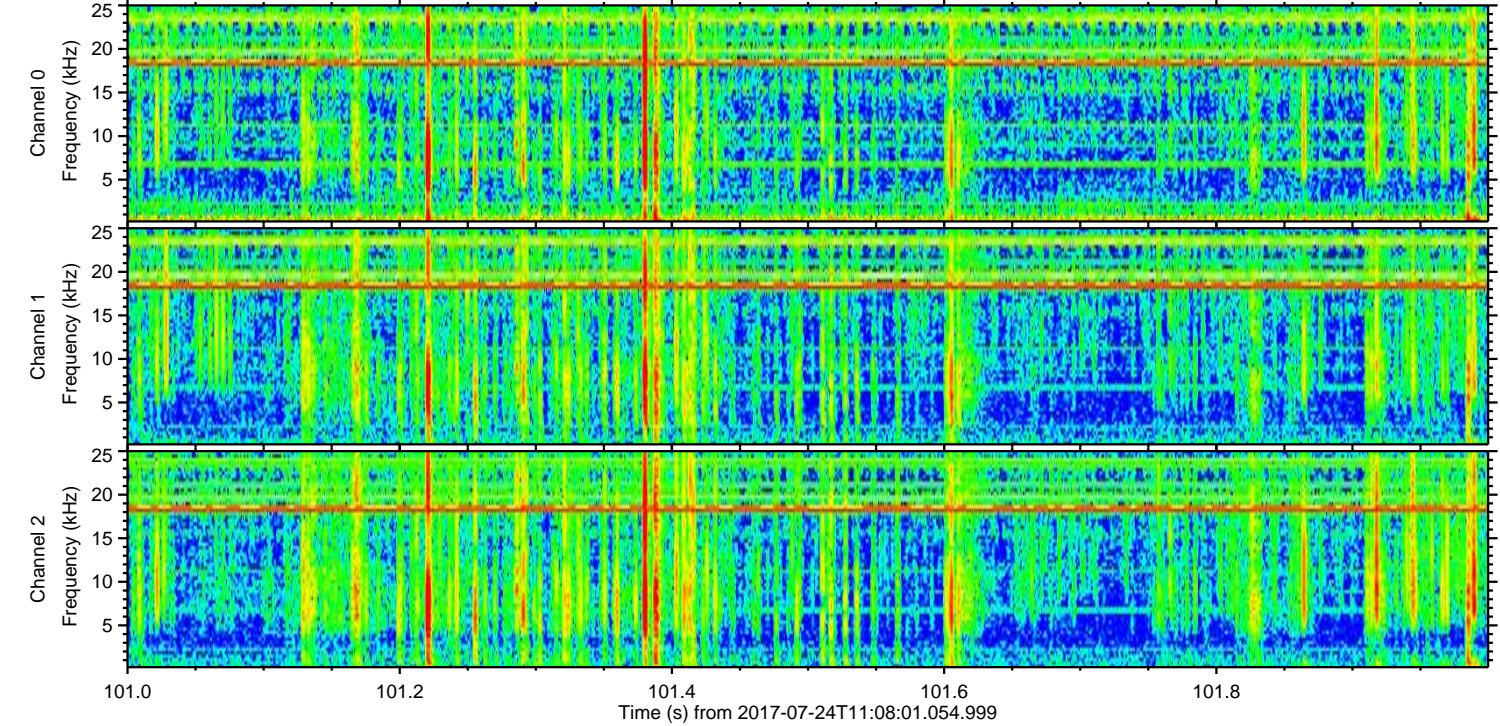
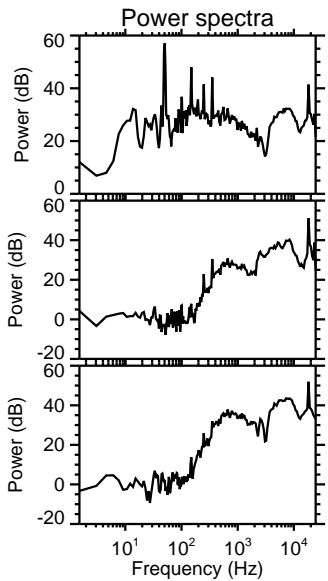
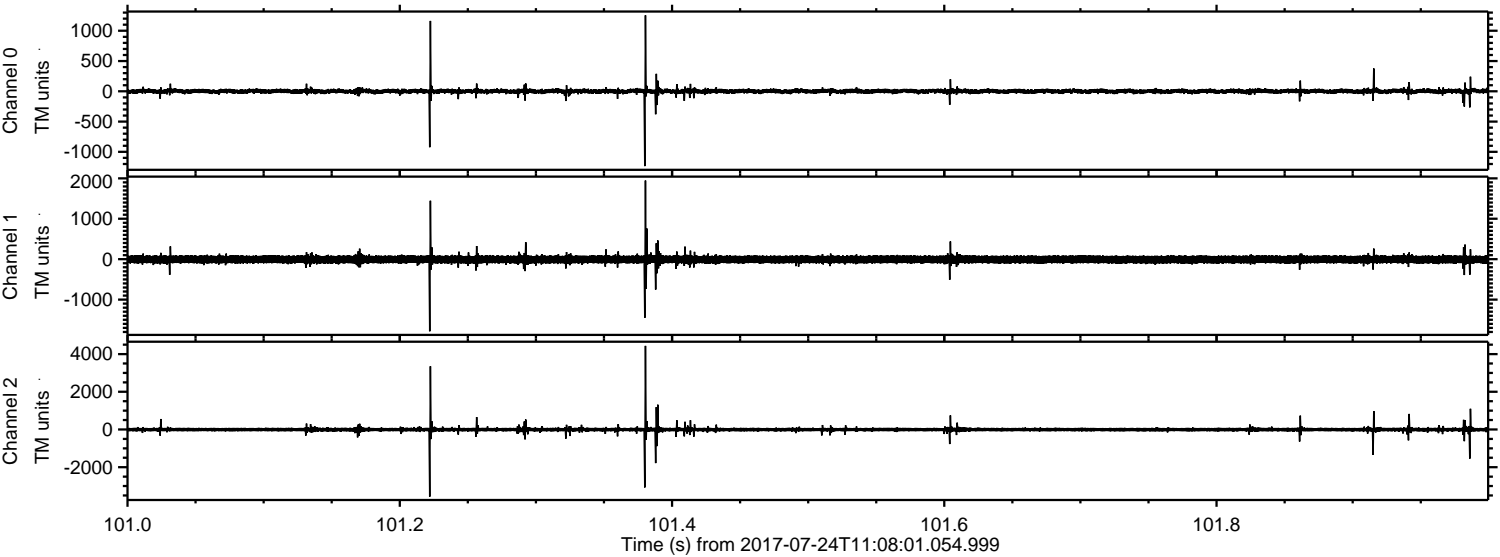

ELMAVAN 3D WAVEFORMS (Measured data sampled at 50 kHz) 51000 packets of 144 samples from 2017-07-24T11:08:01.054.999. Part 17/147

Processed Mon Jul 24 13:16:20 2017 by ELM ver.2012-10-06 from 001__elm20170724_110800__dat00.bin

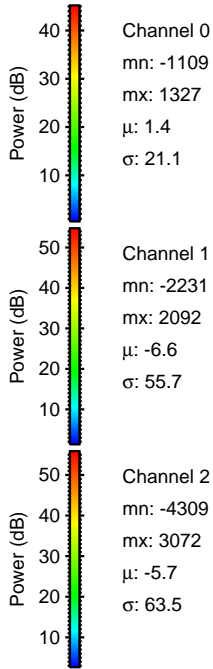
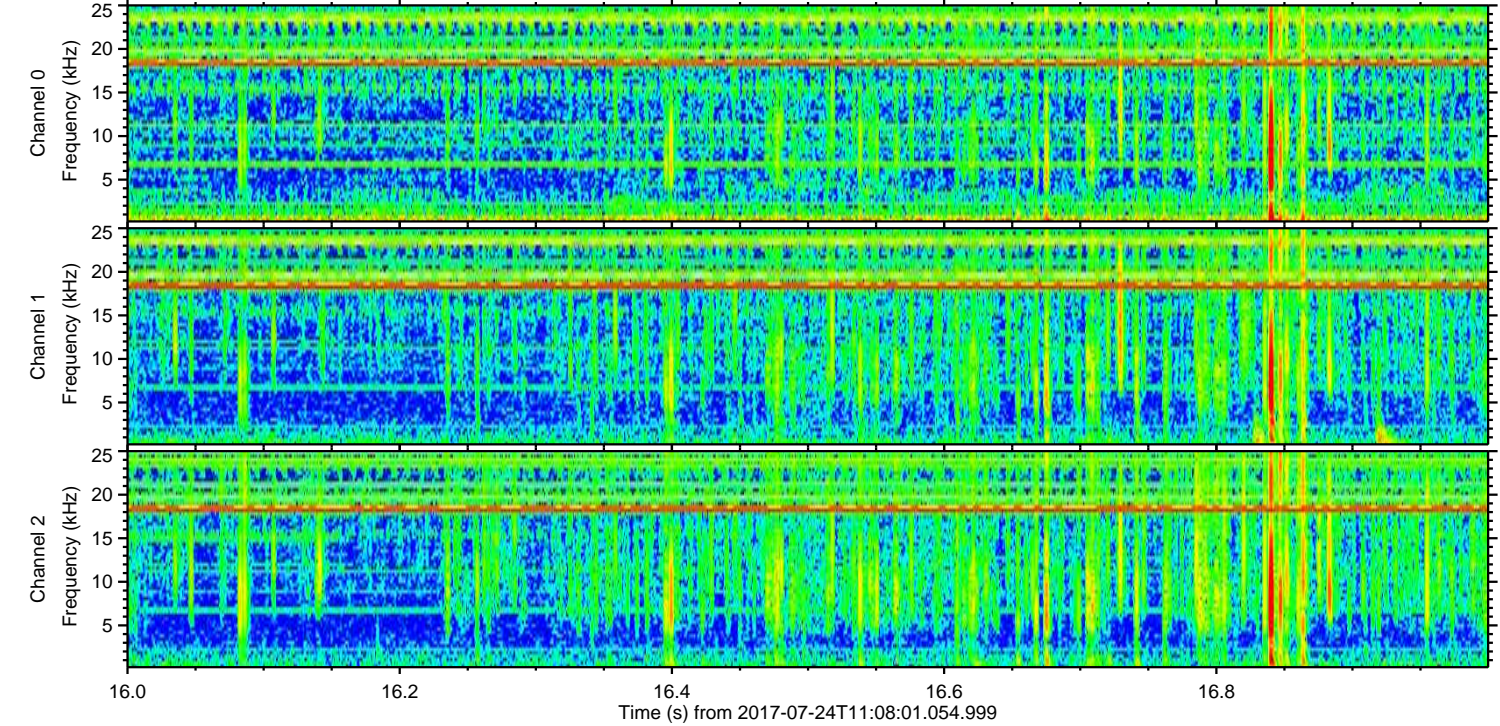
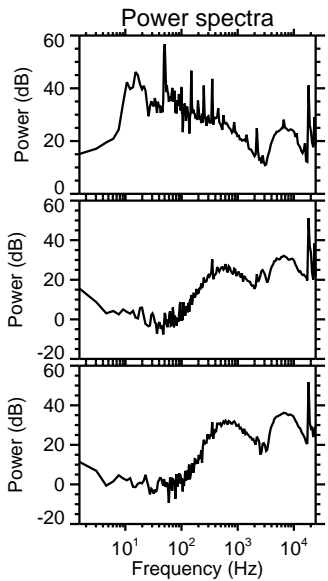
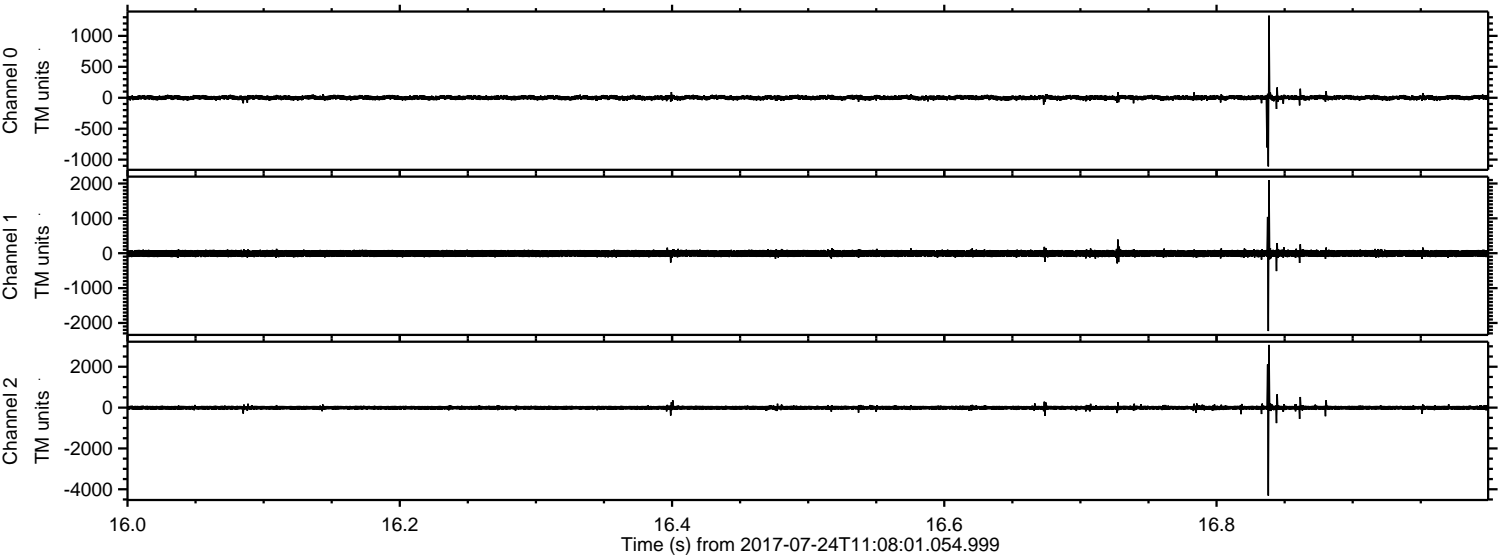

ELMAVAN 3D WAVEFORMS (Measured data sampled at 50 kHz) 51000 packets of 144 samples from 2017-07-24T11:08:01.054.999. Part 133/147

