

ELMAVAN 3D WAVEFORMS (Measured data sampled at 50 kHz) 51000 packets of 144 samples from 2017-07-24T09:37:57.533.999.

Processed Mon Jul 24 11:45:28 2017 by ELM ver.2012-10-06 from 001__elm20170724_093756__dat00.bin

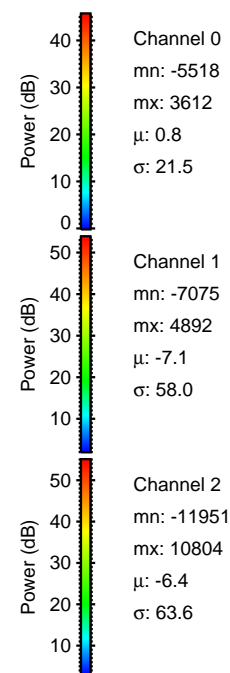
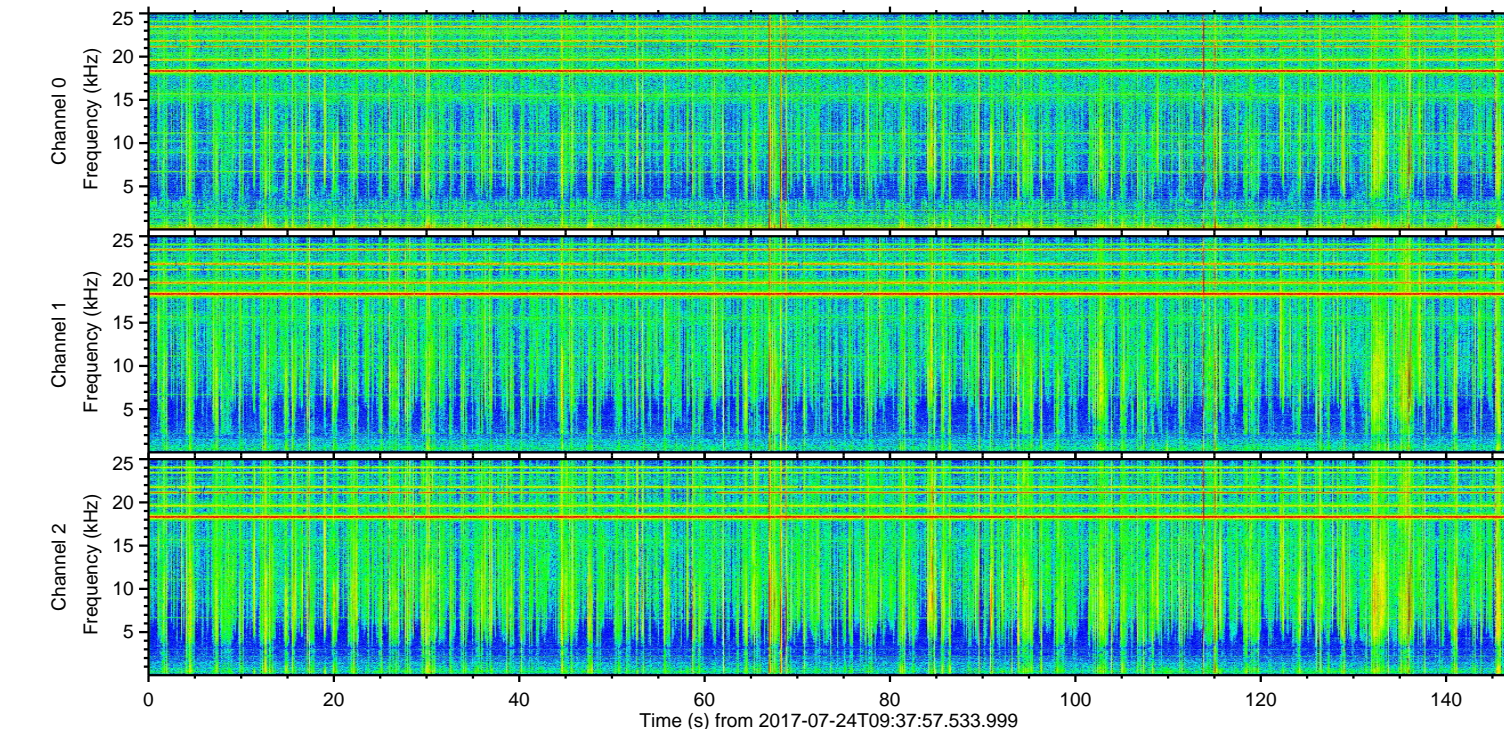
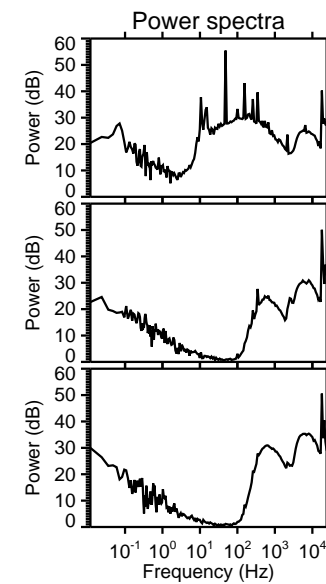
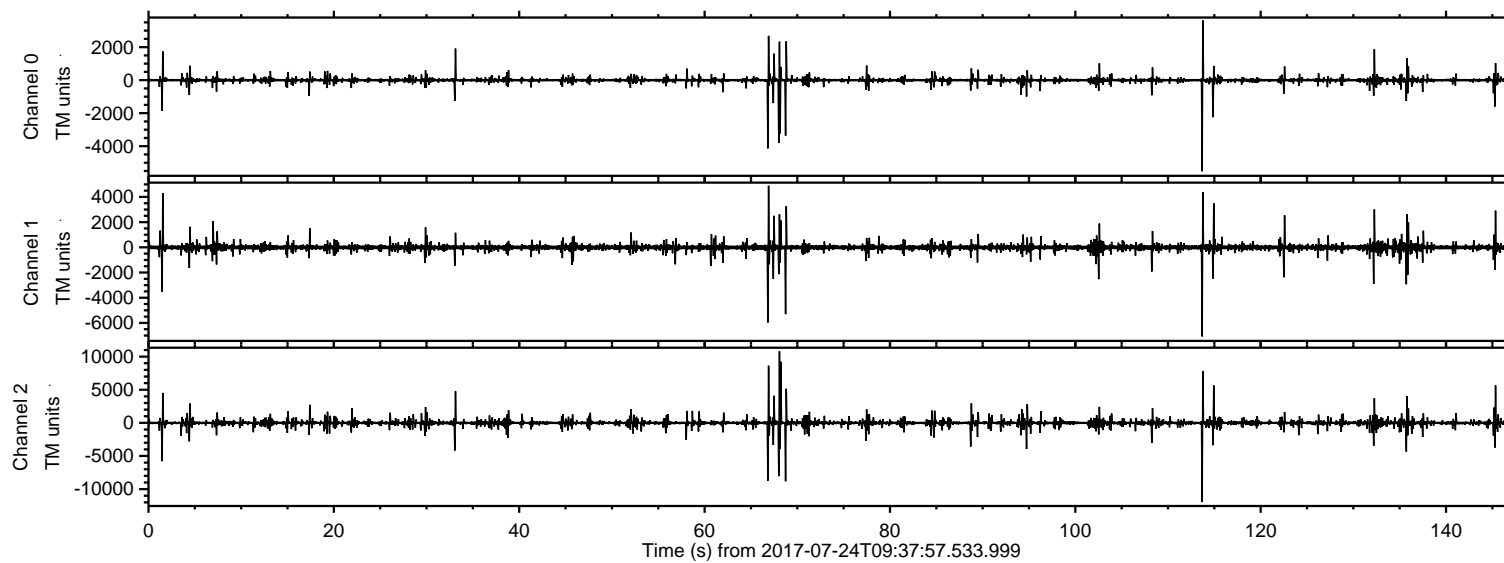

Channel 0
mn: -5518
mx: 3612
 μ : 0.8
 σ : 21.5

Channel 1
mn: -7075
mx: 4892
 μ : -7.1
 σ : 58.0

Channel 2
mn: -11951
mx: 10804
 μ : -6.4
 σ : 63.6

ELMAVAN 3D WAVEFORMS (Measured data sampled at 50 kHz) 51000 packets of 144 samples from 2017-07-24T09:37:57.533.999. Part 114/147

Processed Mon Jul 24 11:45:34 2017 by ELM ver.2012-10-06 from 001__elm20170724_093756__dat00.bin

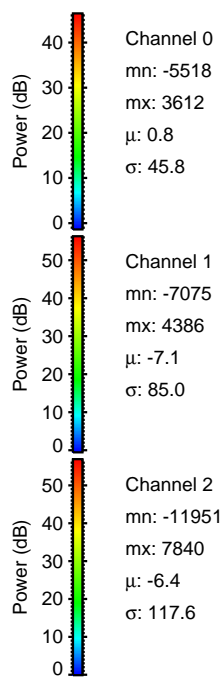
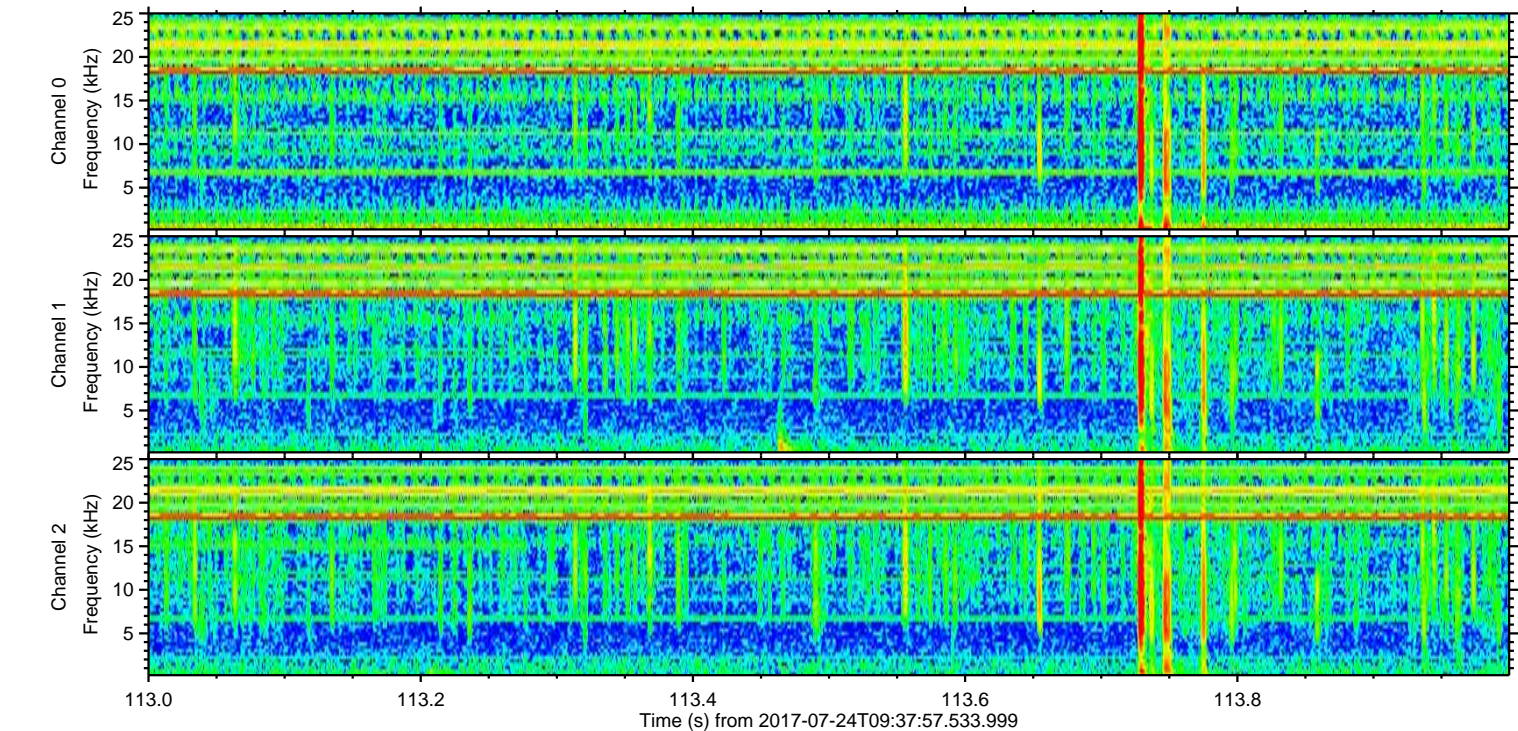
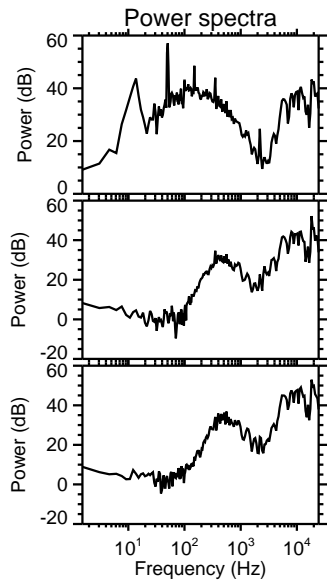
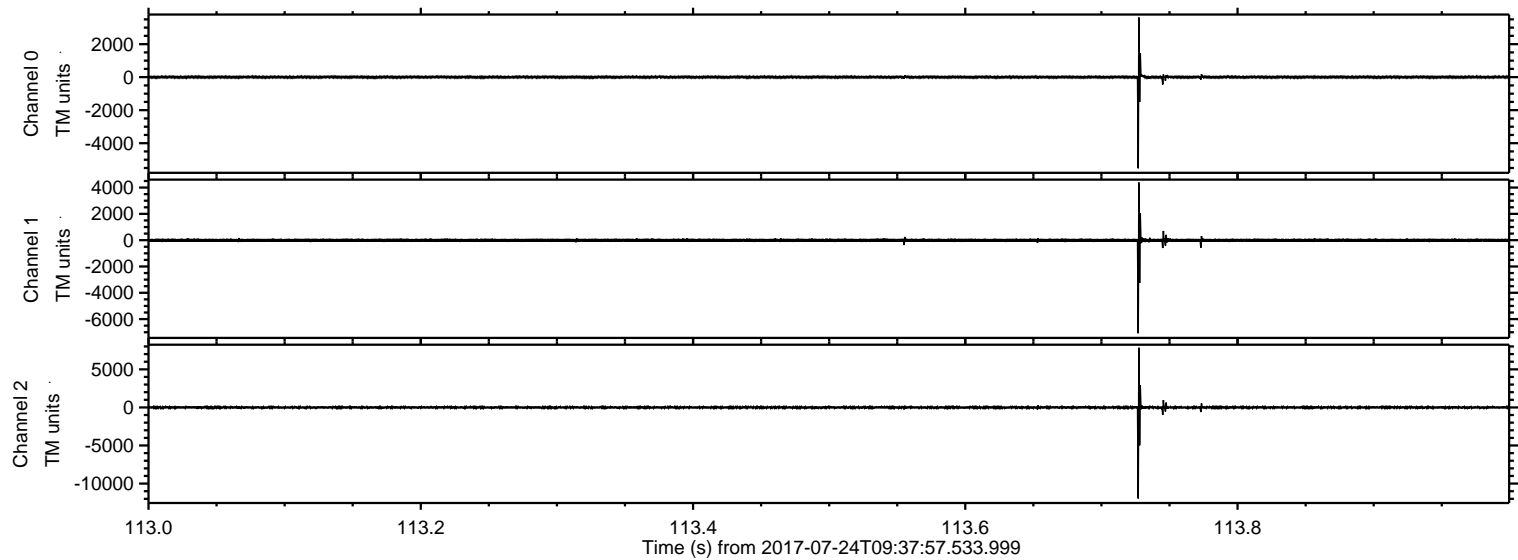

Processed Mon Jul 24 11:45:34 2017 by ELM ver.2012-10-06 from 001__elm20170724_093756__dat00.bin

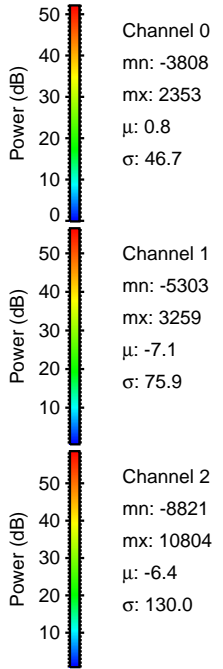
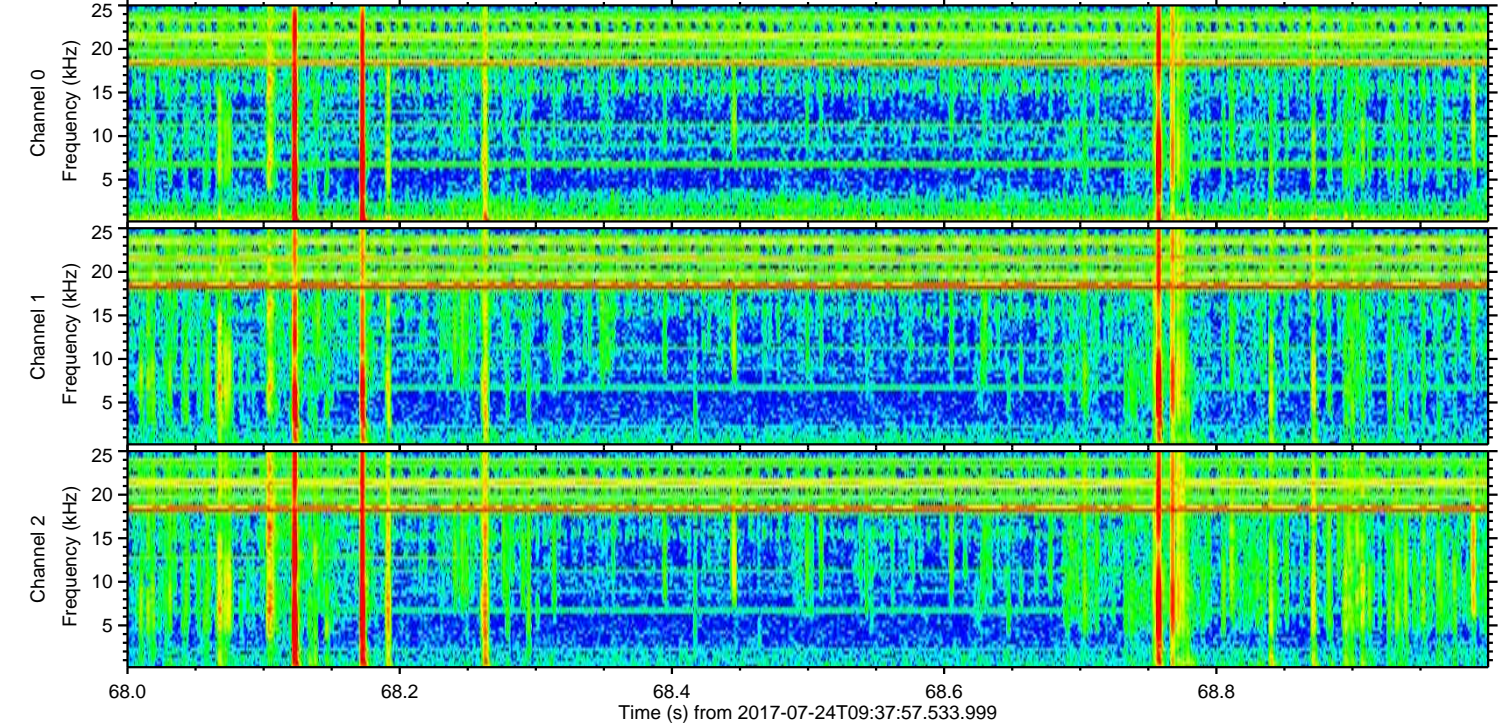
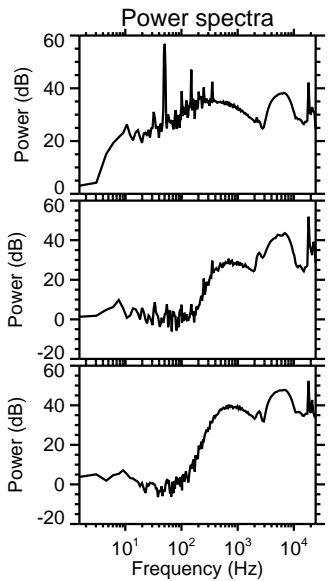
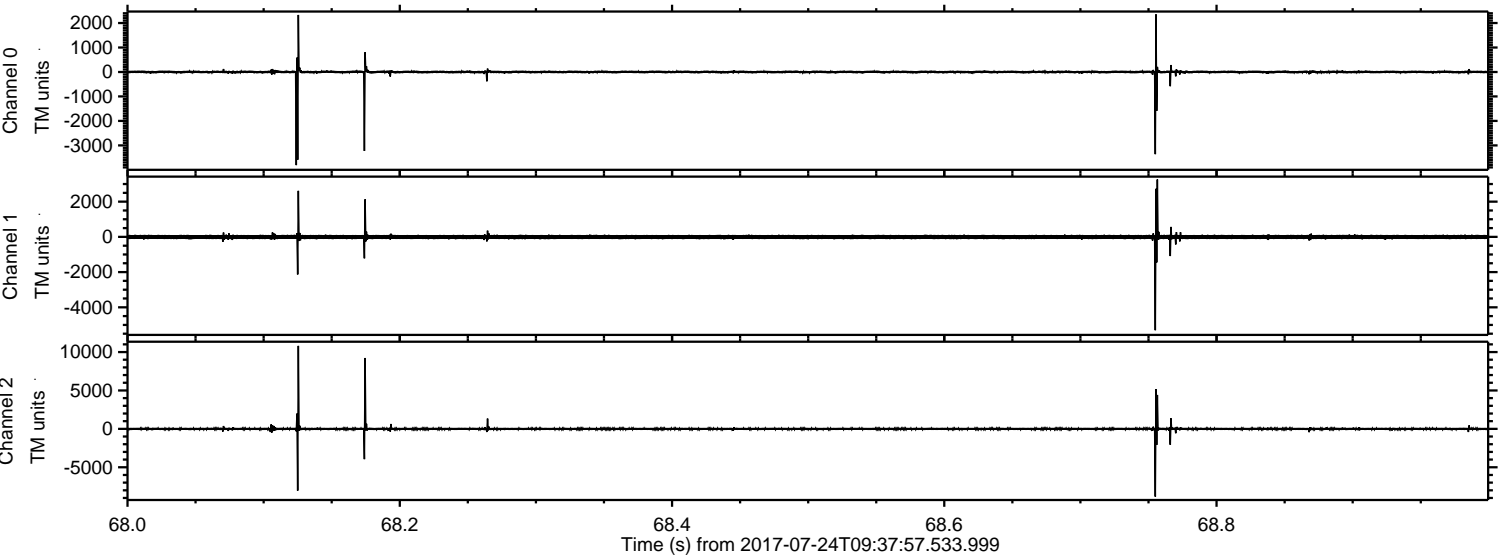

ELMAVAN 3D WAVEFORMS (Measured data sampled at 50 kHz) 51000 packets of 144 samples from 2017-07-24T09:37:57.533.999. Part 67/147

Processed Mon Jul 24 11:45:35 2017 by ELM ver.2012-10-06 from 001__elm20170724_093756__dat00.bin

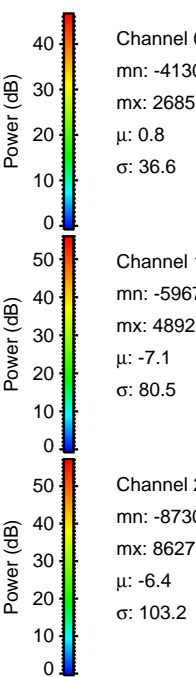
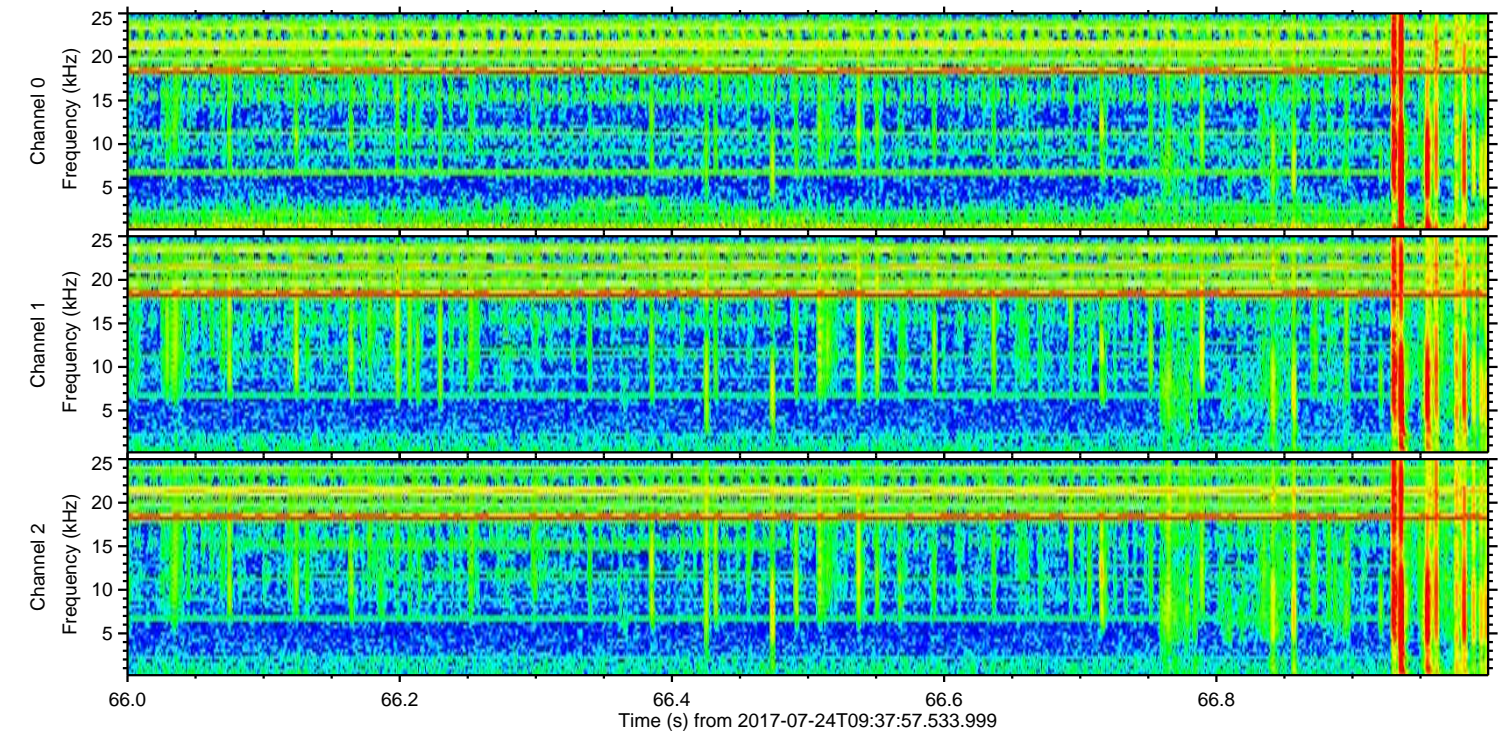
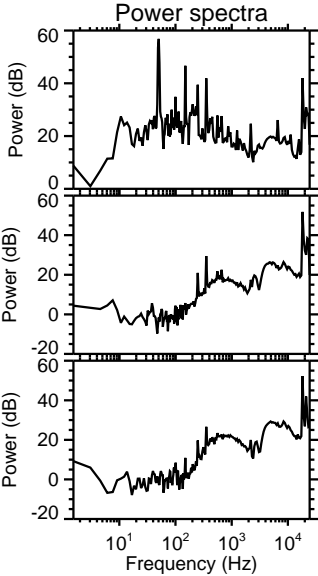
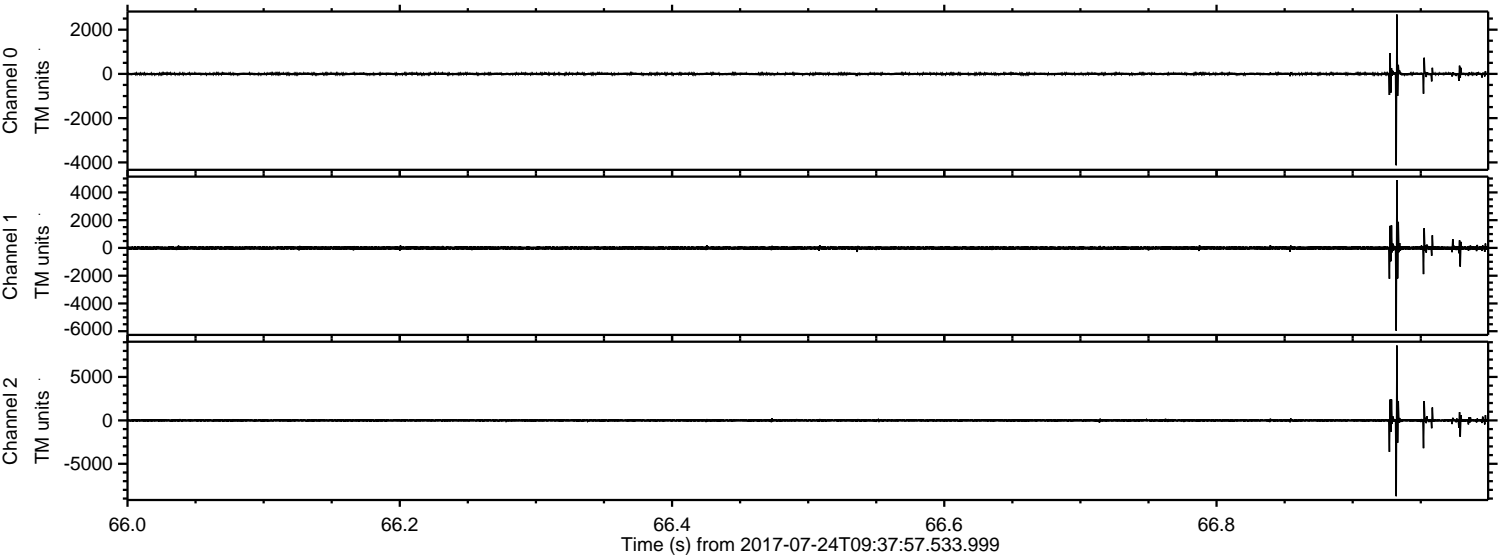

Processed Mon Jul 24 11:45:36 2017 by ELM ver.2012-10-06 from 001__elm20170724_093756__dat00.bin

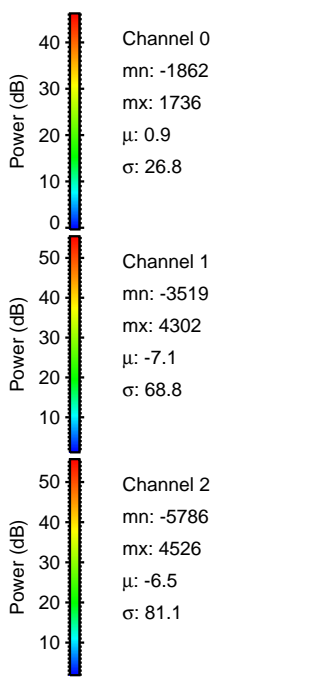
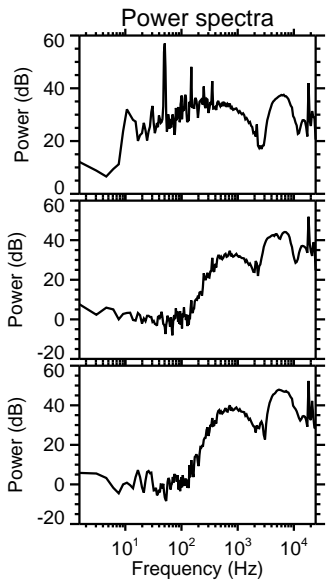
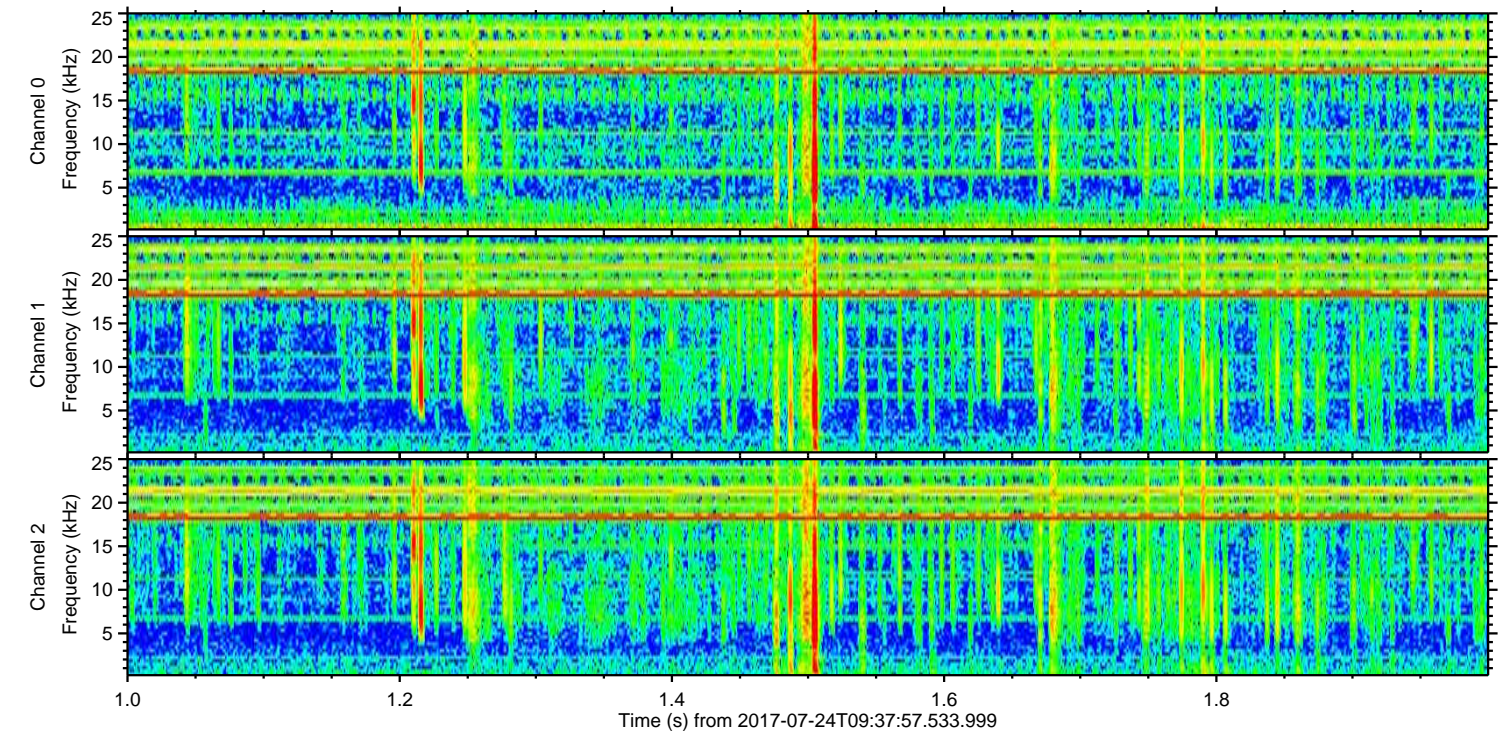
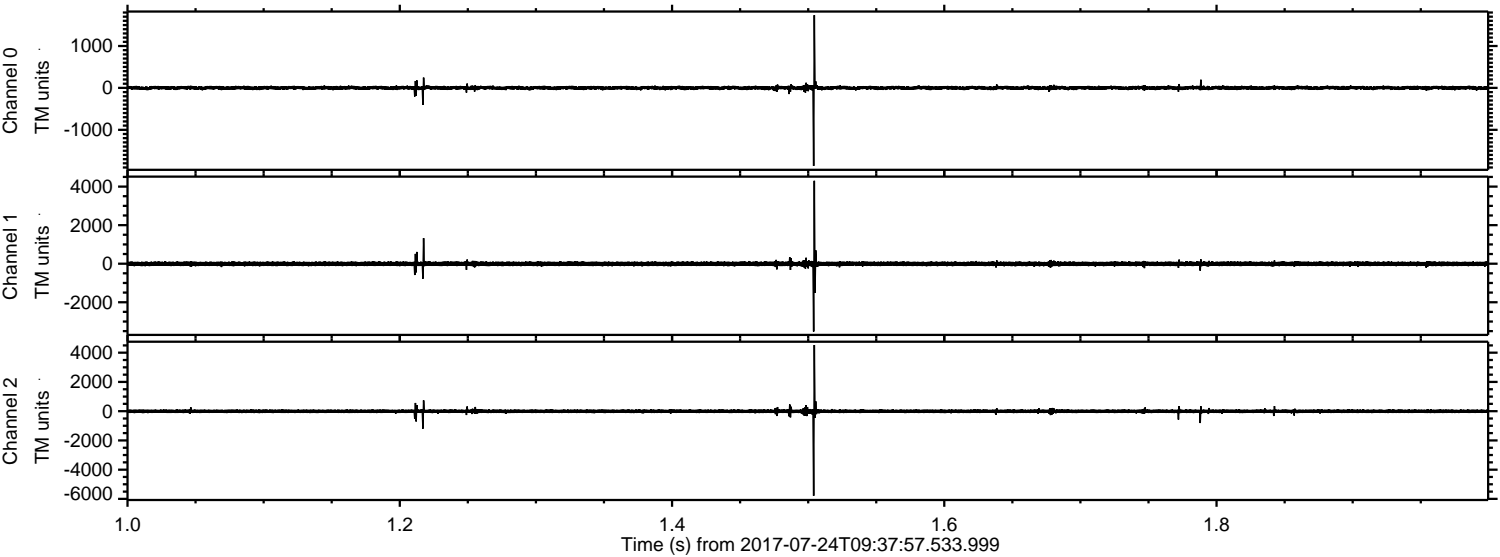

ELMAVAN 3D WAVEFORMS (Measured data sampled at 50 kHz) 51000 packets of 144 samples from 2017-07-24T09:37:57.533.999. Part 115/147

Processed Mon Jul 24 11:45:36 2017 by ELM ver.2012-10-06 from 001__elm20170724_093756__dat00.bin

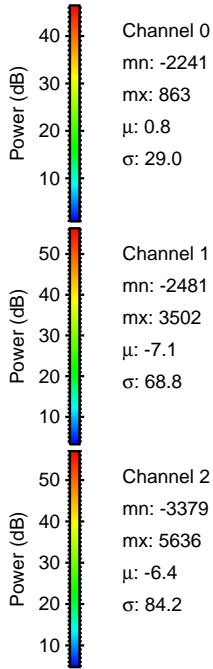
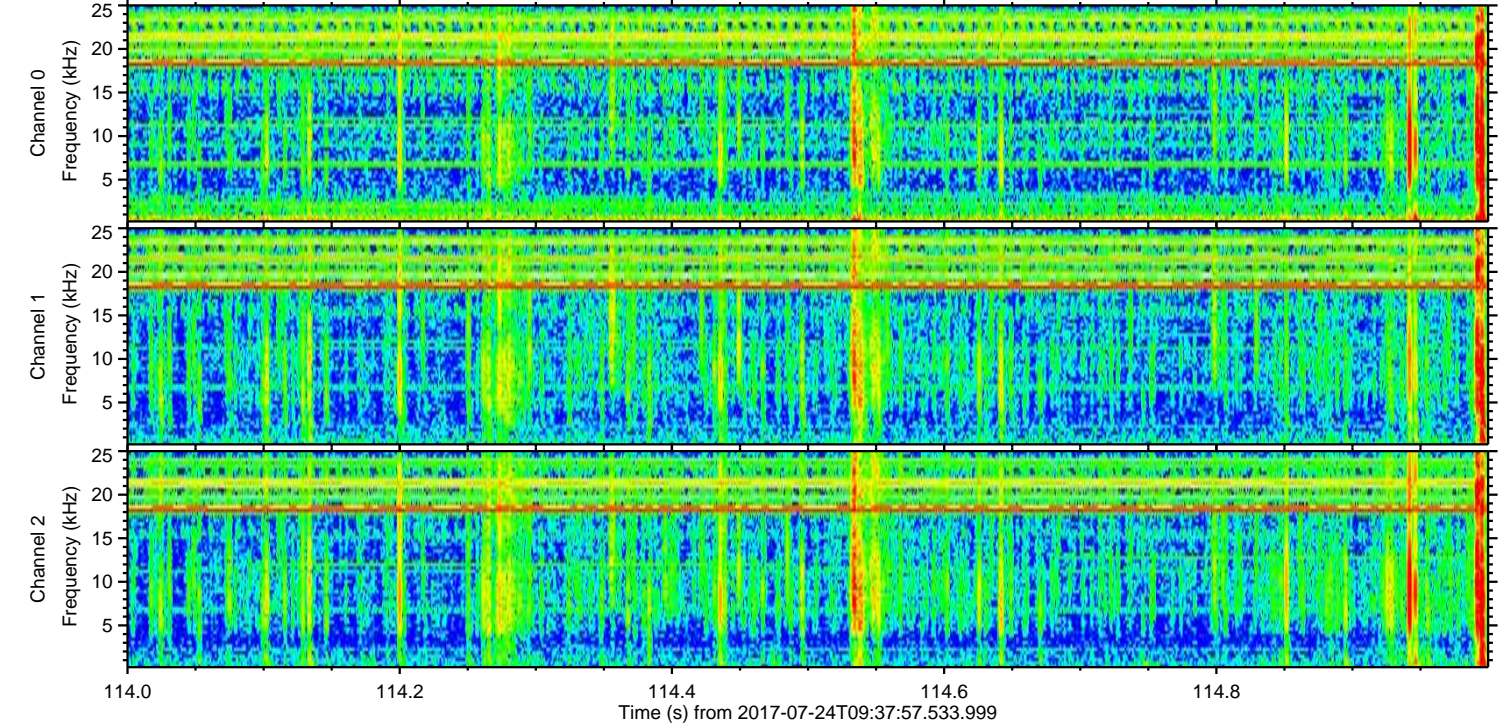
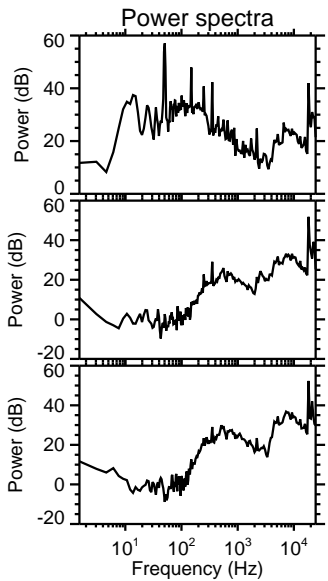
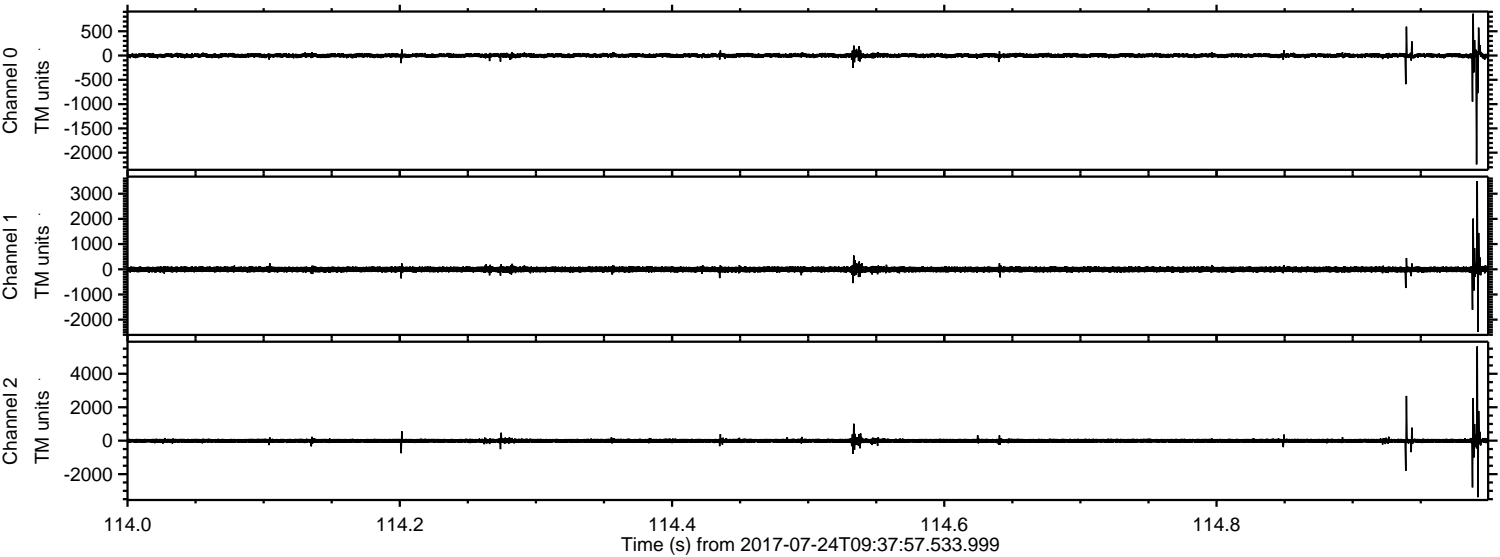

ELMAVAN 3D WAVEFORMS (Measured data sampled at 50 kHz) 51000 packets of 144 samples from 2017-07-24T09:37:57.533.999. Part 146/147

Processed Mon Jul 24 11:45:37 2017 by ELM ver.2012-10-06 from 001__elm20170724_093756__dat00.bin

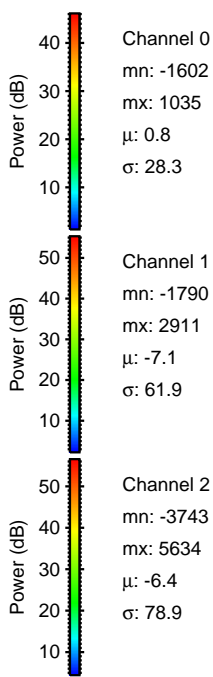
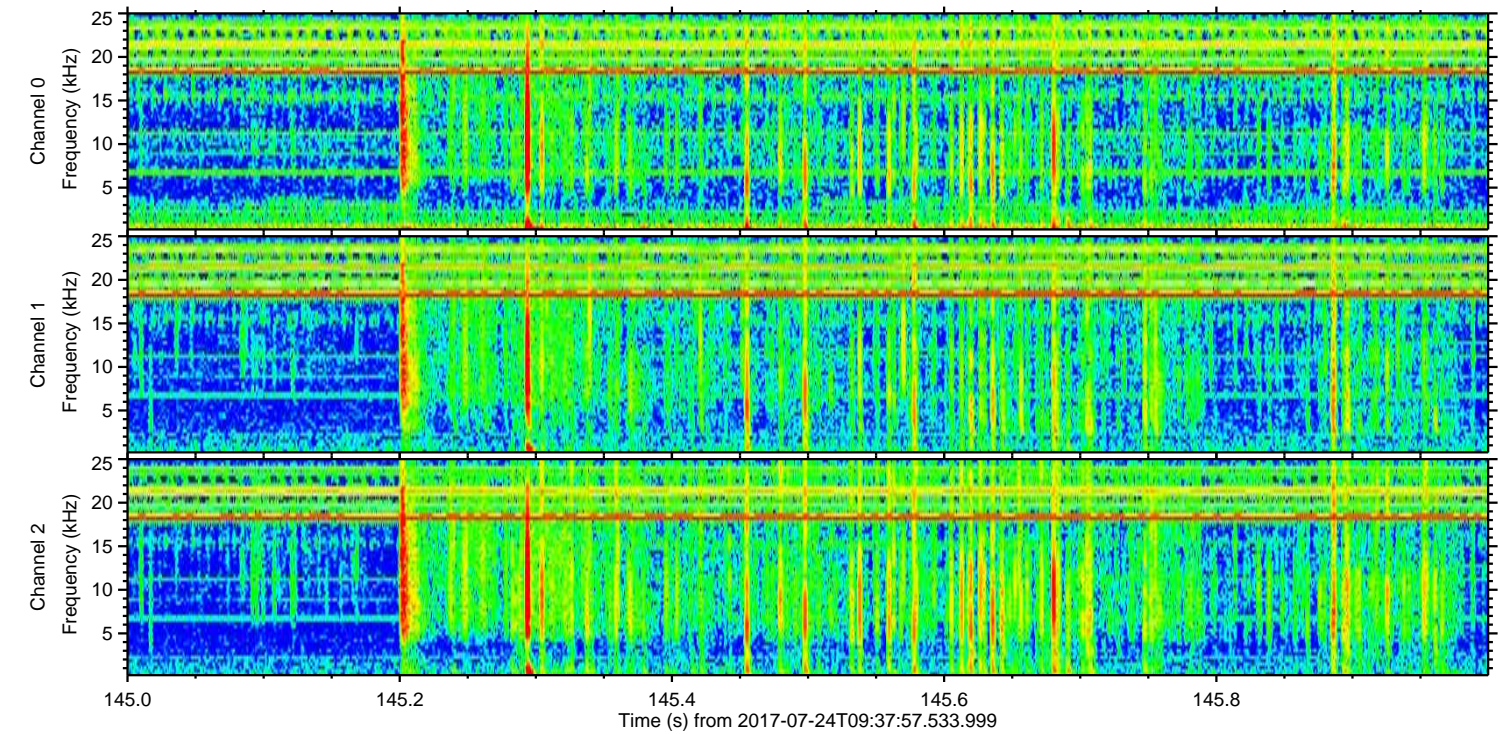
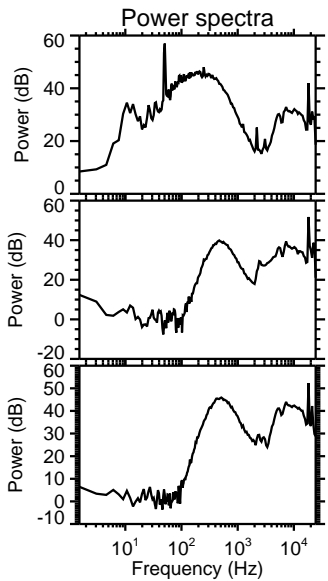
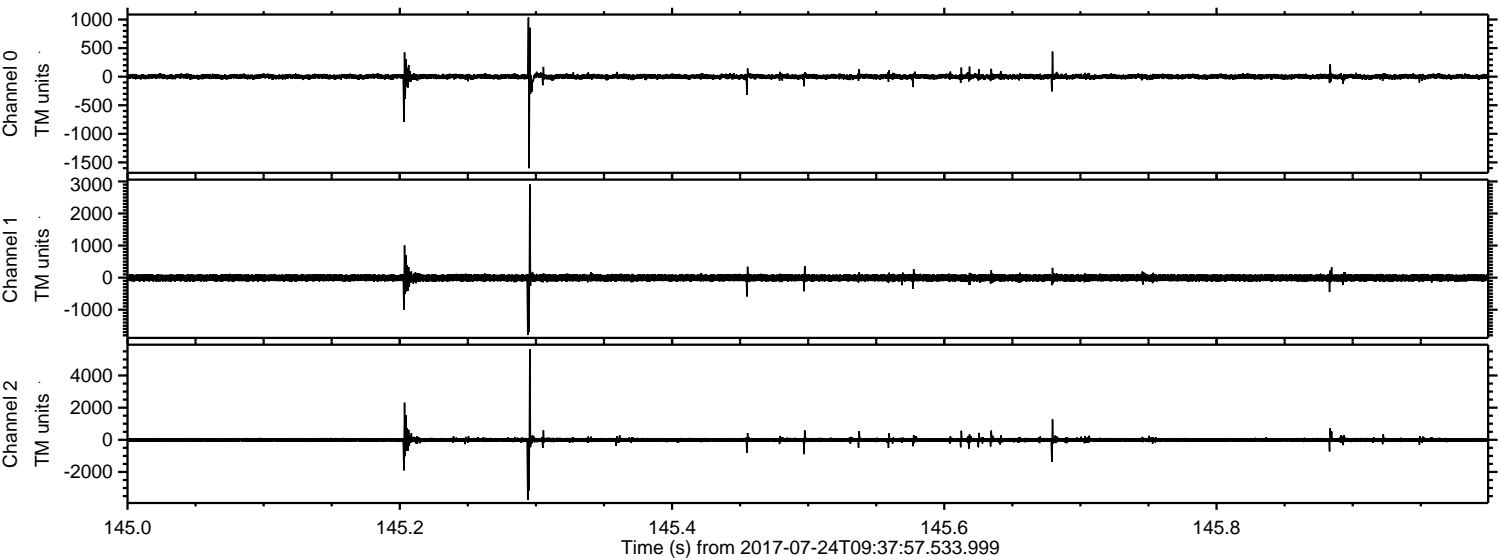

Channel 0
mn: -1602
mx: 1035
 μ : 0.8
 σ : 28.3

Channel 1
mn: -1790
mx: 2911
 μ : -7.1
 σ : 61.9

Channel 2
mn: -3743
mx: 5634
 μ : -6.4
 σ : 78.9

ELMAVAN 3D WAVEFORMS (Measured data sampled at 50 kHz) 51000 packets of 144 samples from 2017-07-24T09:37:57.533.999. Part 34/147

Processed Mon Jul 24 11:45:38 2017 by ELM ver.2012-10-06 from 001__elm20170724_093756__dat00.bin

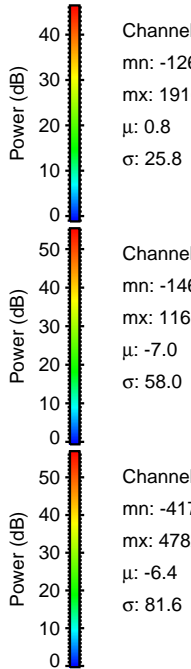
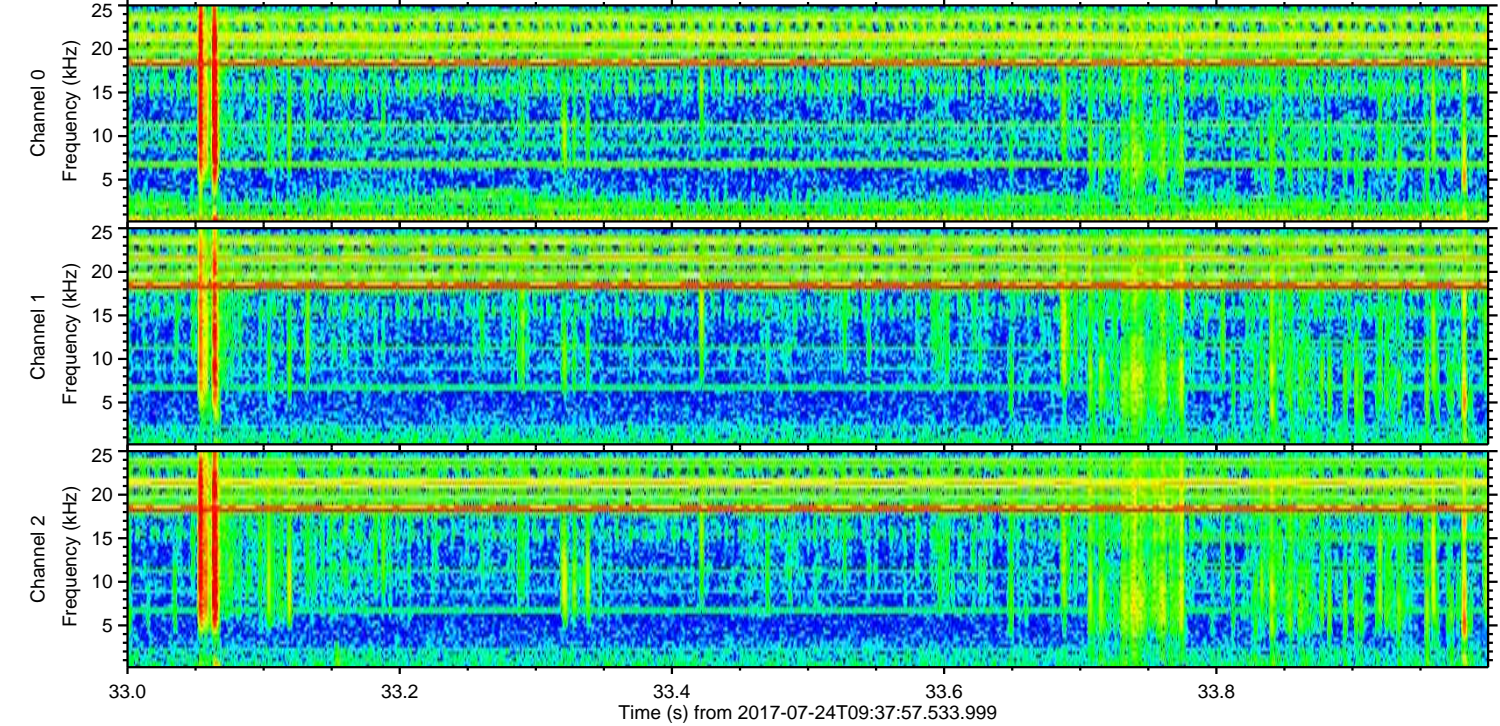
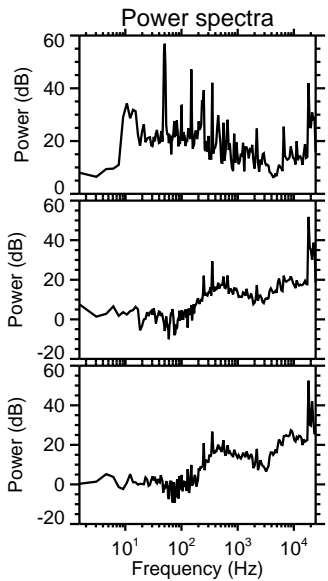
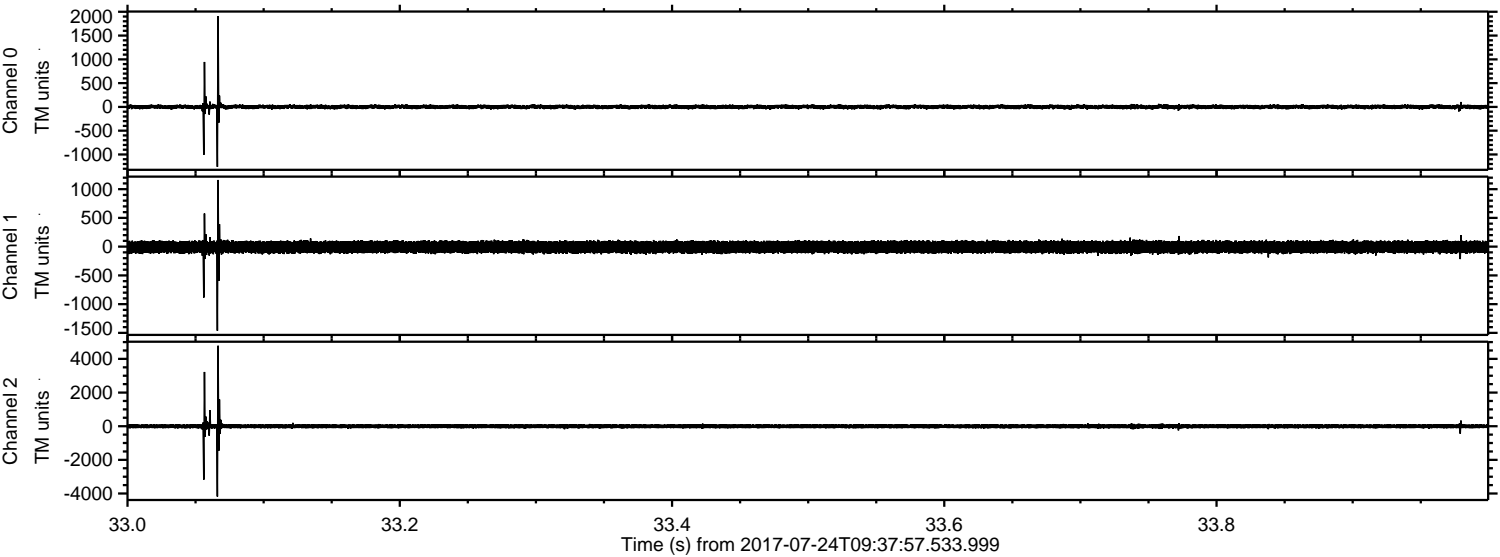

ELMAVAN 3D WAVEFORMS (Measured data sampled at 50 kHz) 51000 packets of 144 samples from 2017-07-24T09:37:57.533.999. Part 136/147

Processed Mon Jul 24 11:45:38 2017 by ELM ver.2012-10-06 from 001__elm20170724_093756__dat00.bin

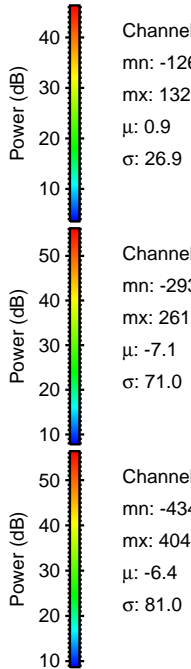
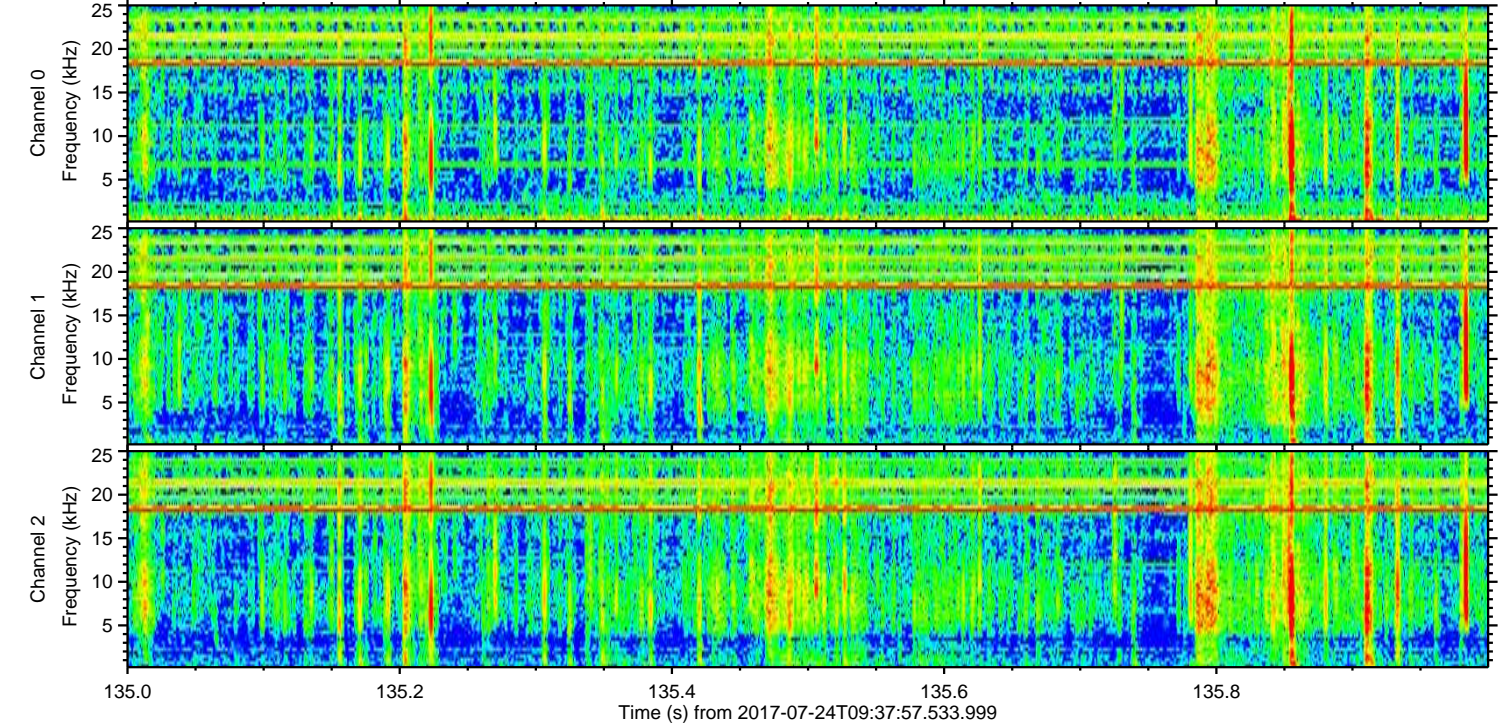
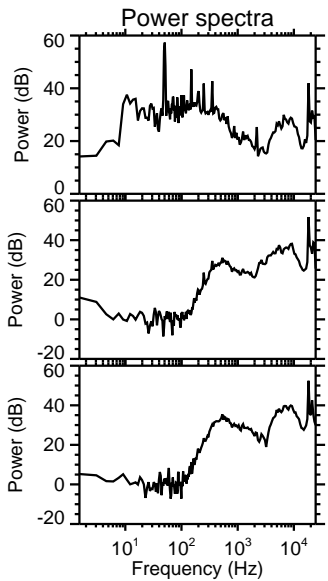
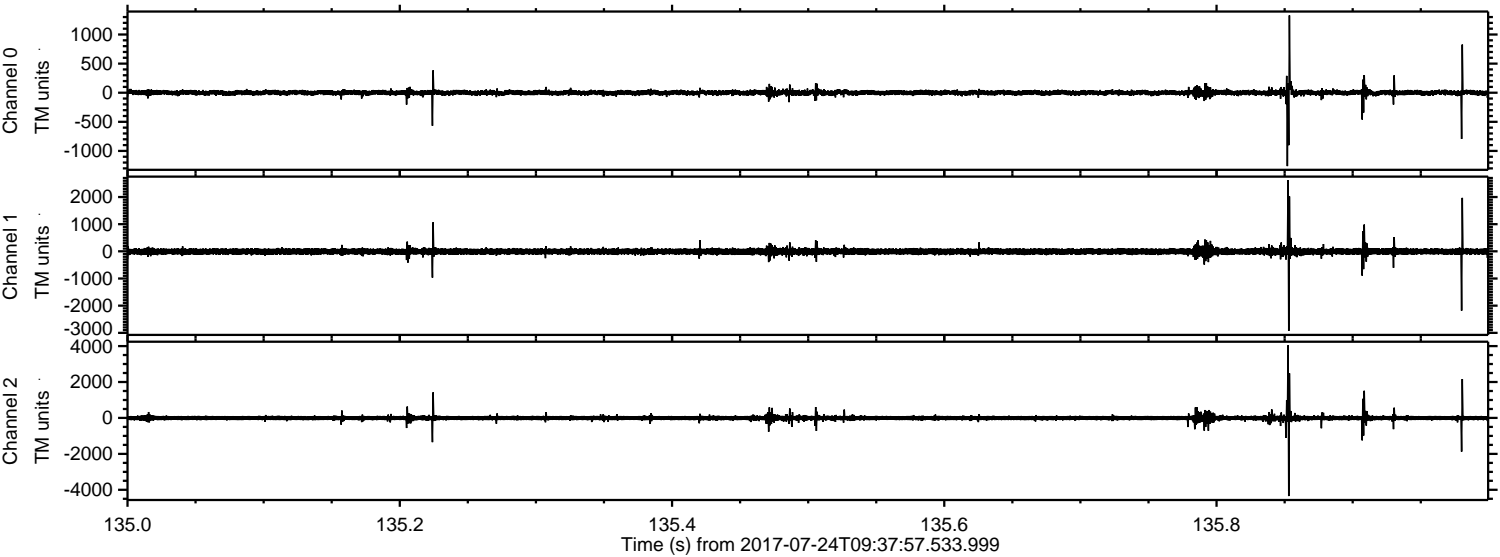

Channel 0
mn: -1261
mx: 1329
 μ : 0.9
 σ : 26.9

Channel 1
mn: -2930
mx: 2619
 μ : -7.1
 σ : 71.0

Channel 2
mn: -4349
mx: 4040
 μ : -6.4
 σ : 81.0

Processed Mon Jul 24 11:45:39 2017 by ELM ver.2012-10-06 from 001__elm20170724_093756__dat00.bin

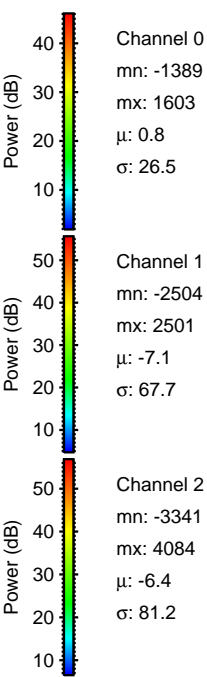
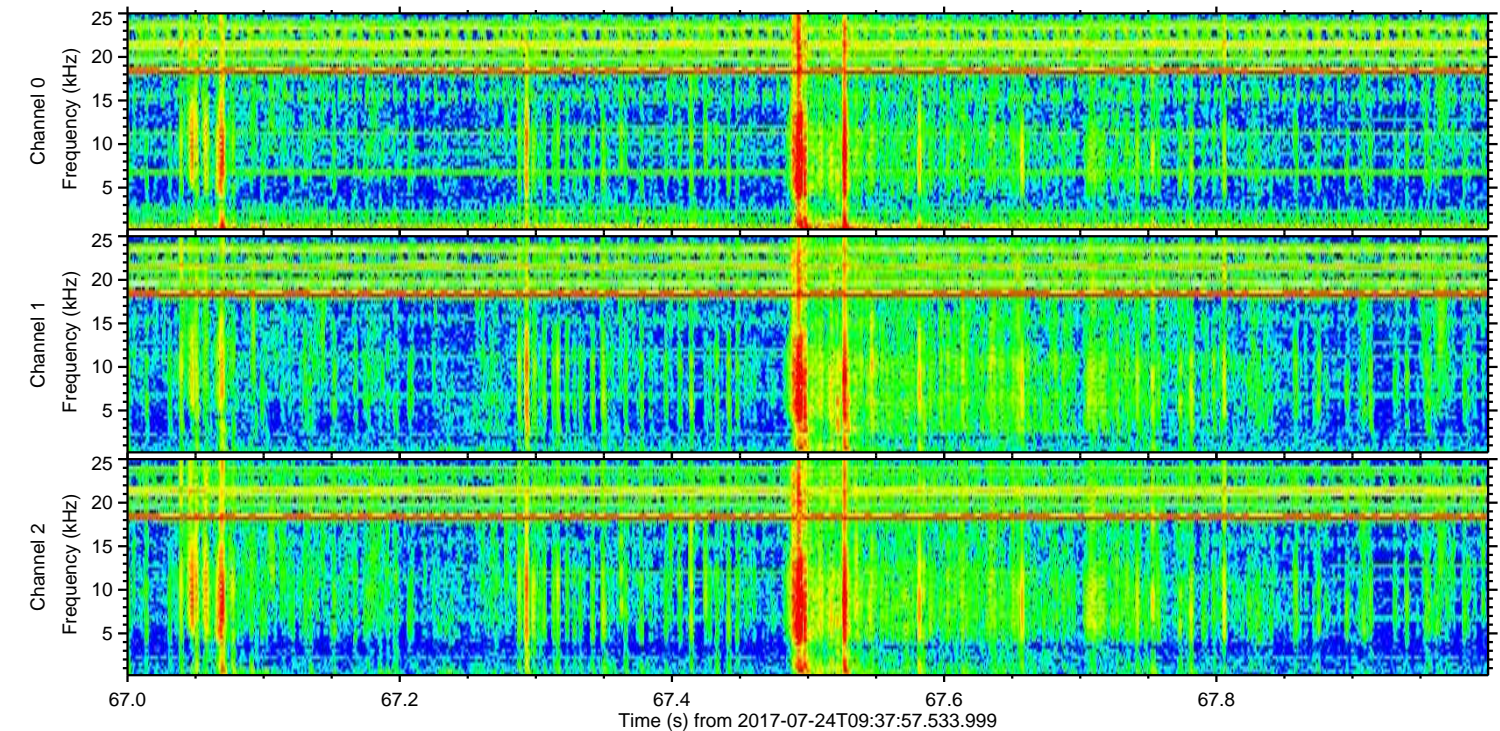
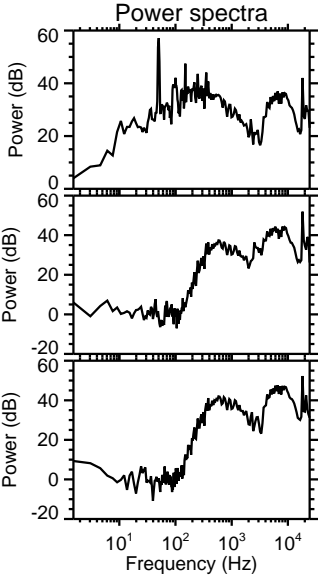
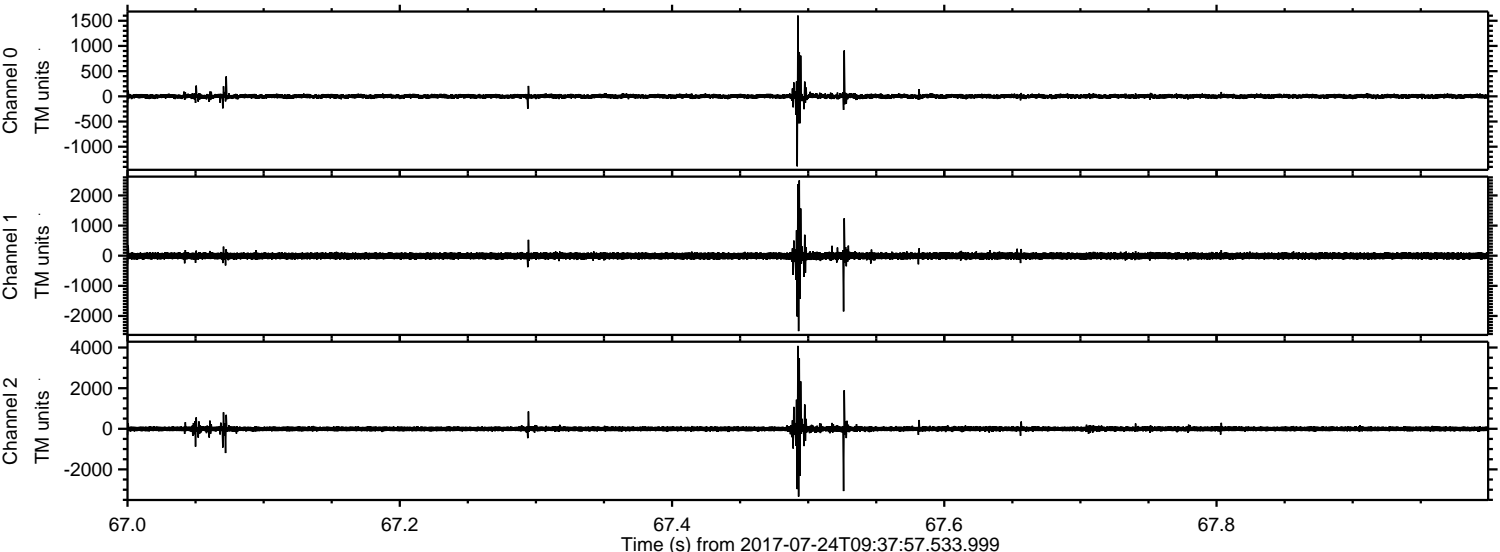

Channel 0
mn: -1389
mx: 1603
 μ : 0.8
 σ : 26.5

Channel 1
mn: -2504
mx: 2501
 μ : -7.1
 σ : 67.7

Channel 2
mn: -3341
mx: 4084
 μ : -6.4
 σ : 81.2

Processed Mon Jul 24 11:45:40 2017 by ELM ver.2012-10-06 from 001__elm20170724_093756__dat00.bin

