

ELMAVAN 3D WAVEFORMS (Measured data sampled at 50 kHz) 51000 packets of 144 samples from 2017-07-22T15:06:18.170.000.

Processed Sat Jul 22 17:13:48 2017 by ELM ver.2012-10-06 from 001__elm20170722_150617__dat00.bin

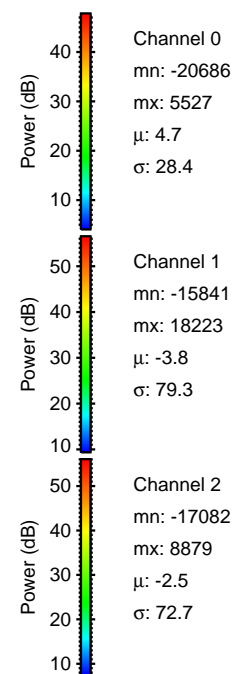
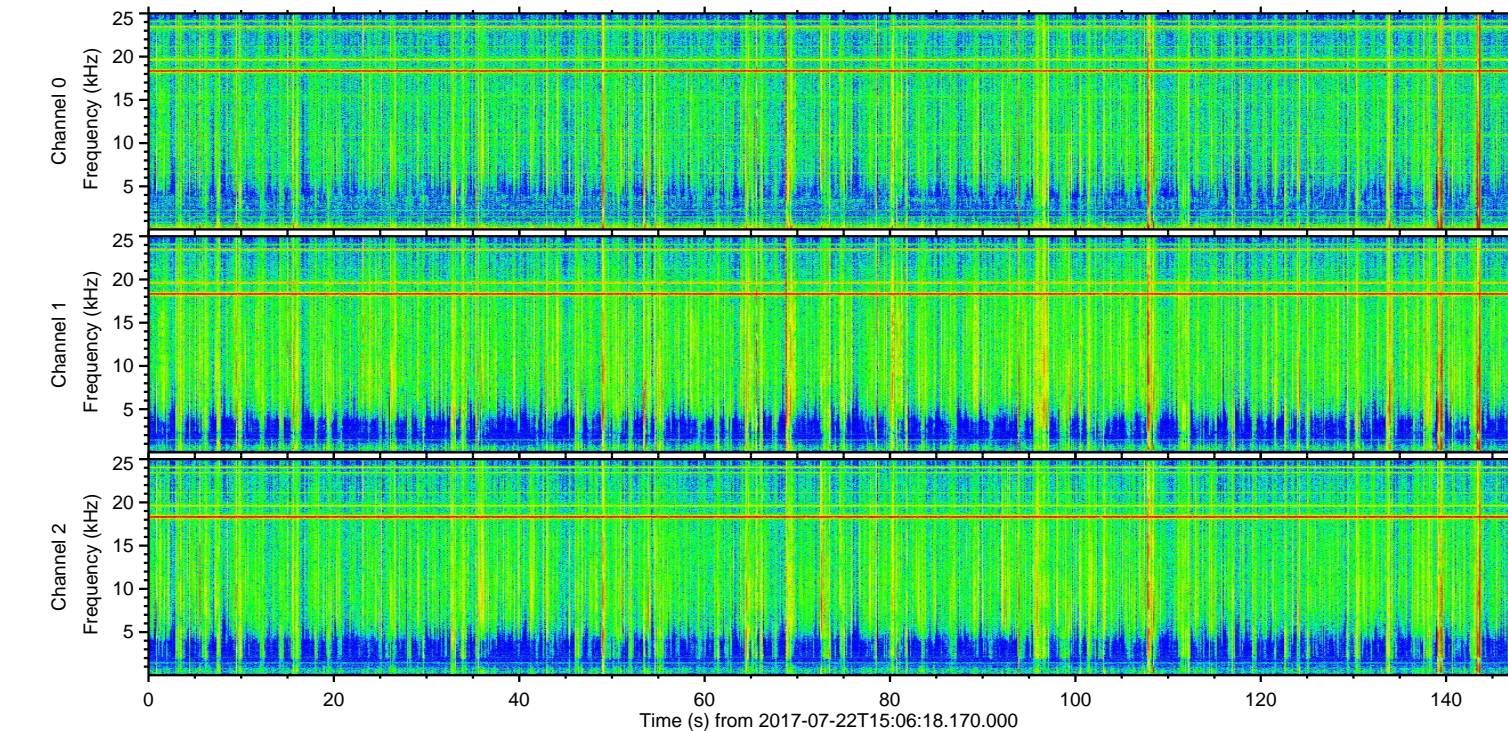
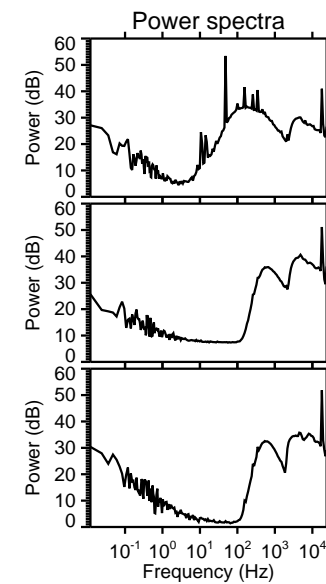
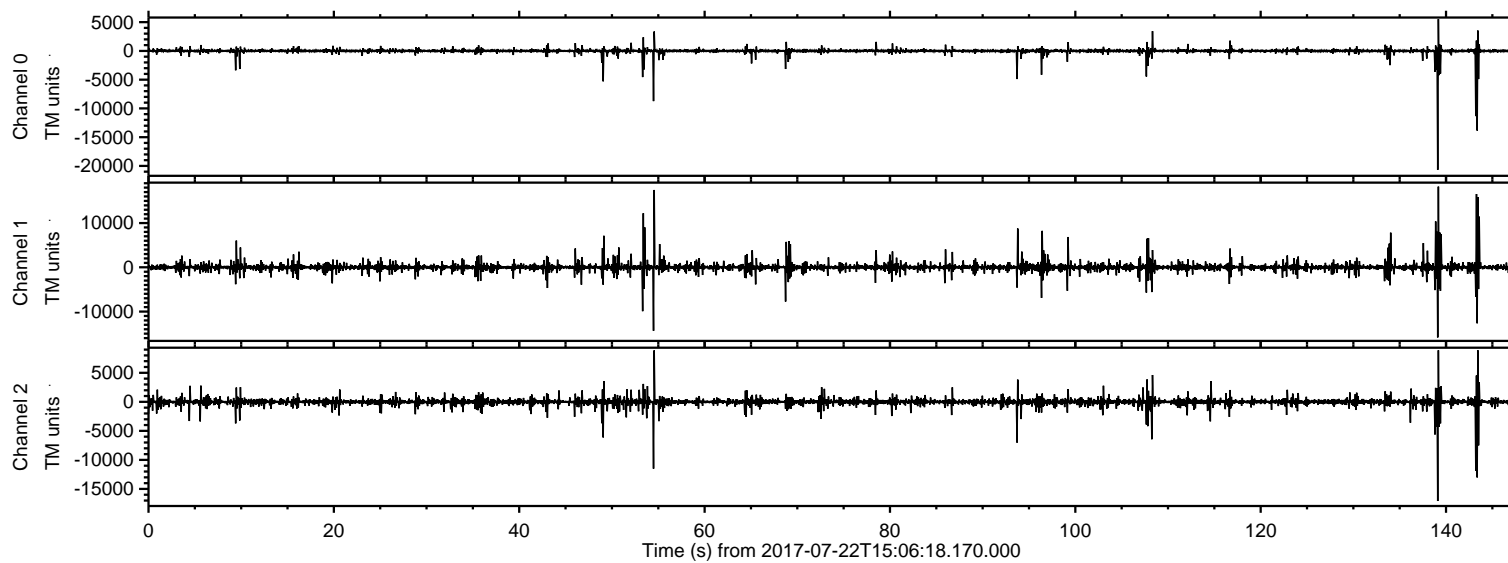

ELMAVAN 3D WAVEFORMS (Measured data sampled at 50 kHz) 51000 packets of 144 samples from 2017-07-22T15:06:18.170.000. Part 140/147

Processed Sat Jul 22 17:13:54 2017 by ELM ver.2012-10-06 from 001__elm20170722_150617__dat00.bin

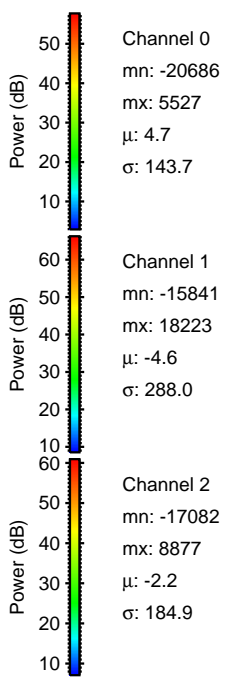
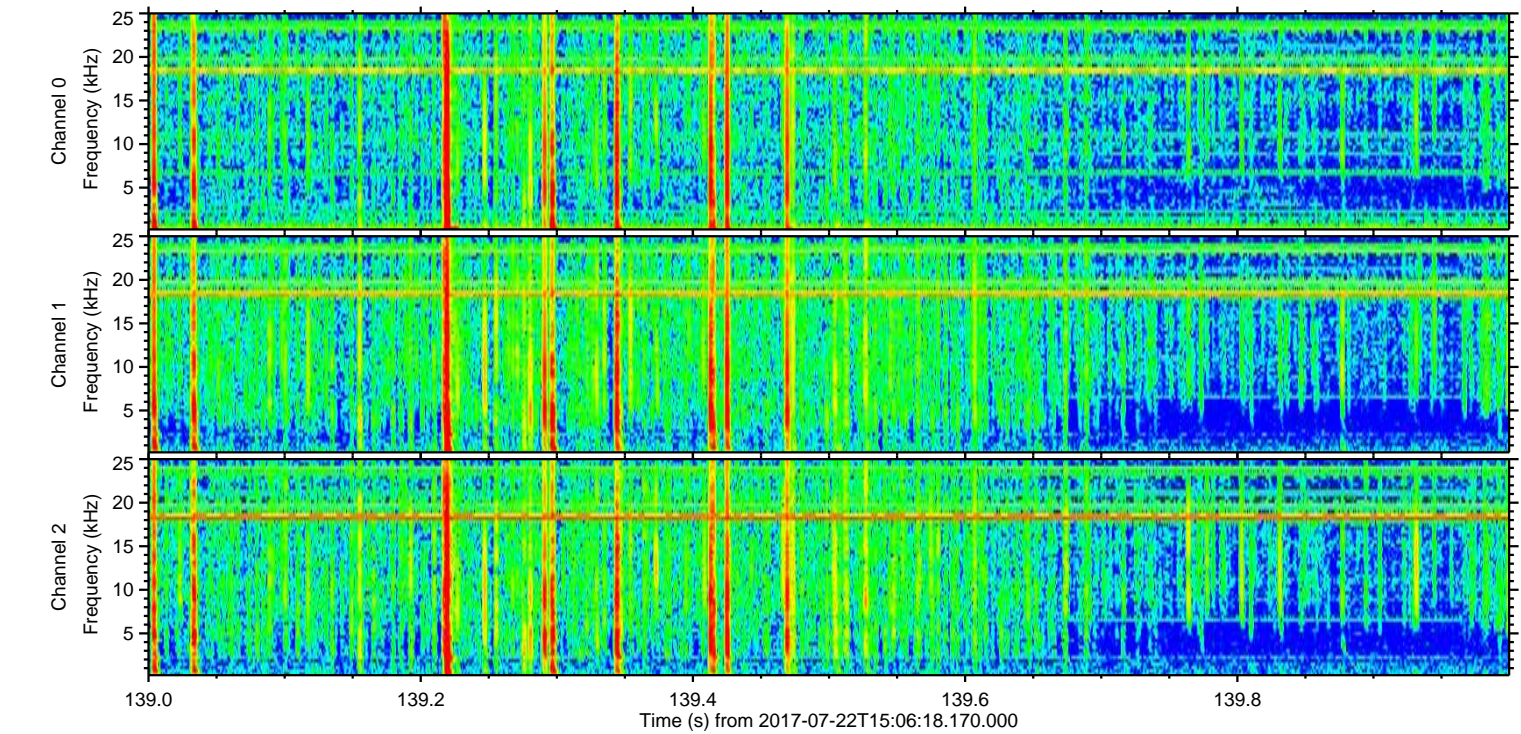
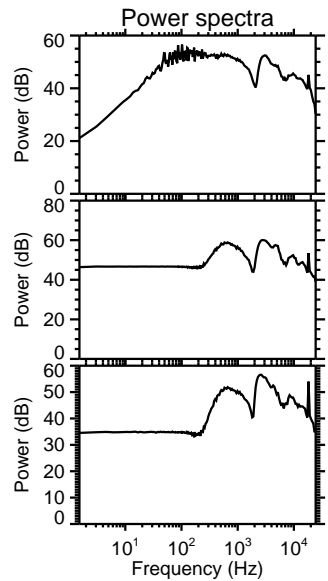
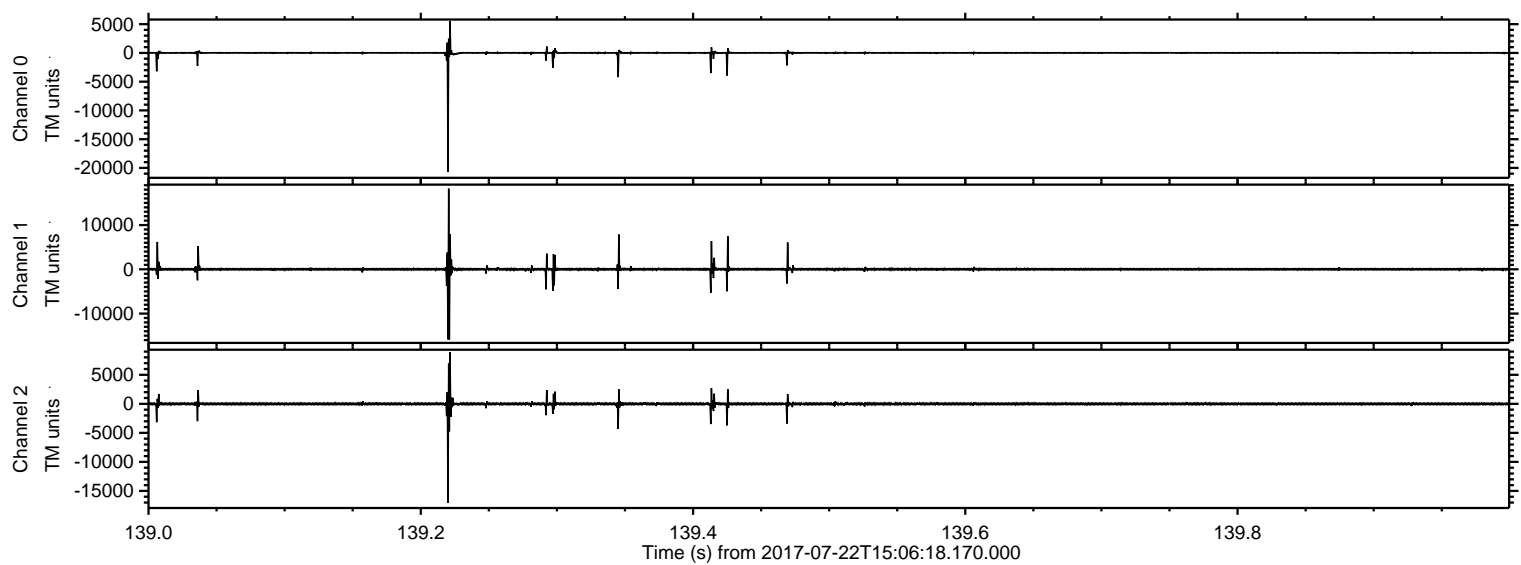

Processed Sat Jul 22 17:13:55 2017 by ELM ver.2012-10-06 from 001__elm20170722_150617__dat00.bin

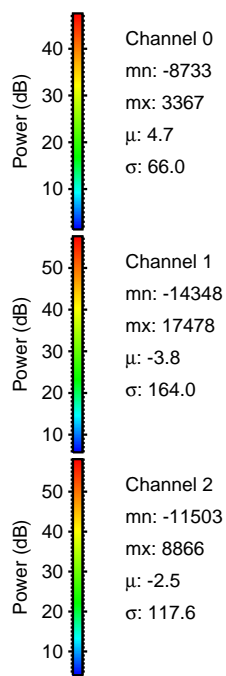
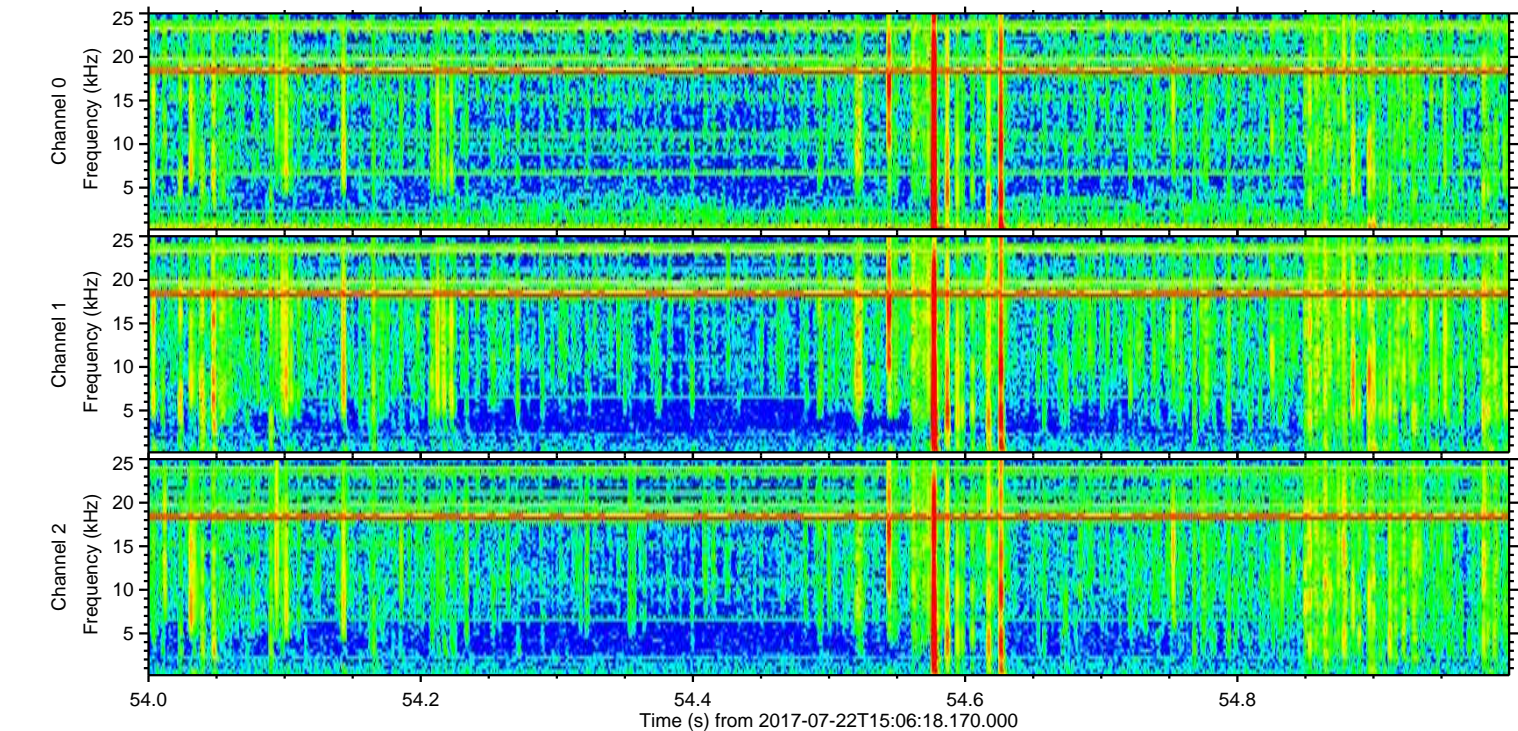
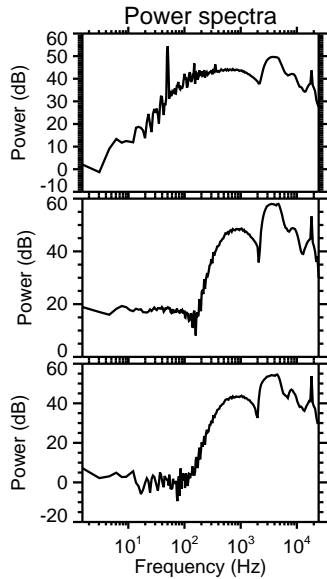
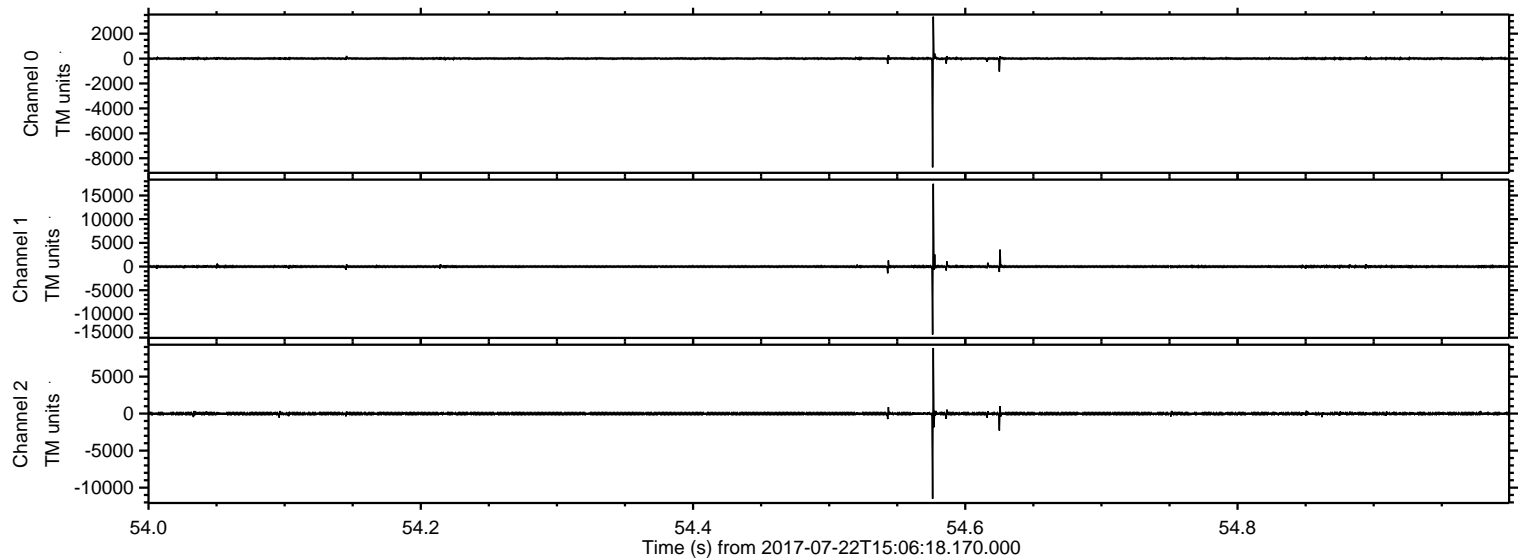

ELMAVAN 3D WAVEFORMS (Measured data sampled at 50 kHz) 51000 packets of 144 samples from 2017-07-22T15:06:18.170.000. Part 144/147

Processed Sat Jul 22 17:13:56 2017 by ELM ver.2012-10-06 from 001__elm20170722_150617__dat00.bin

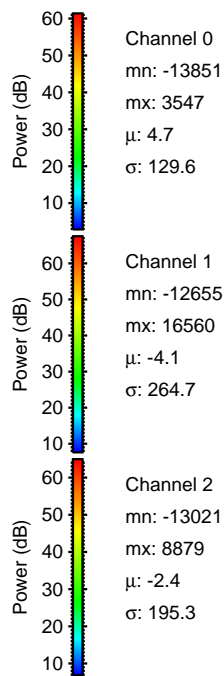
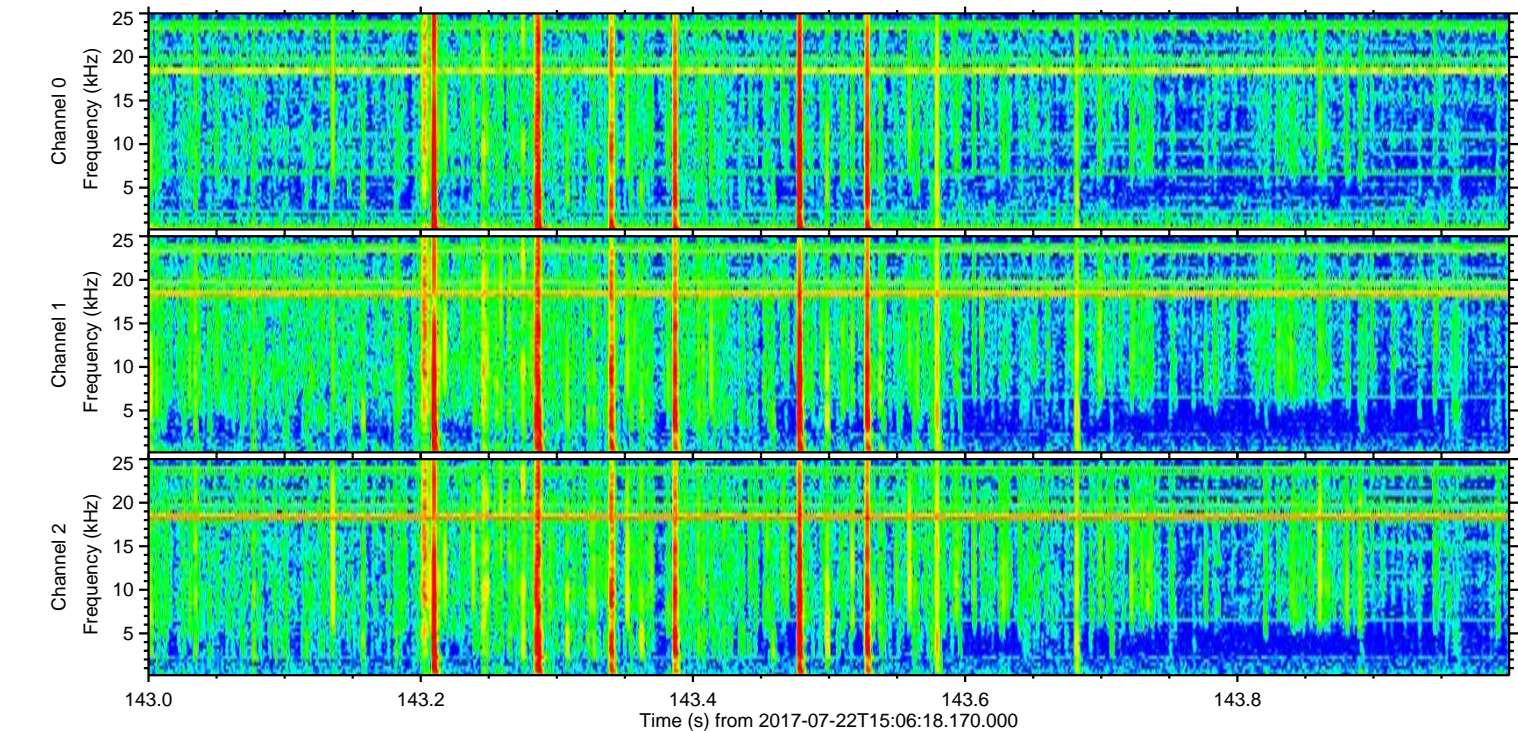
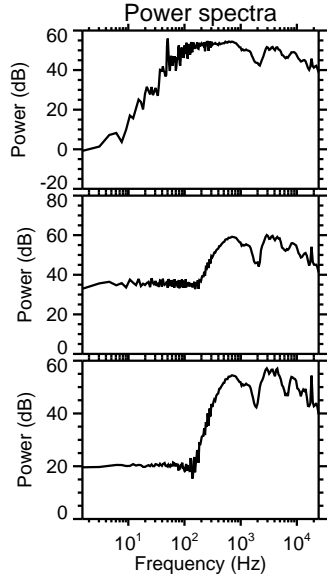
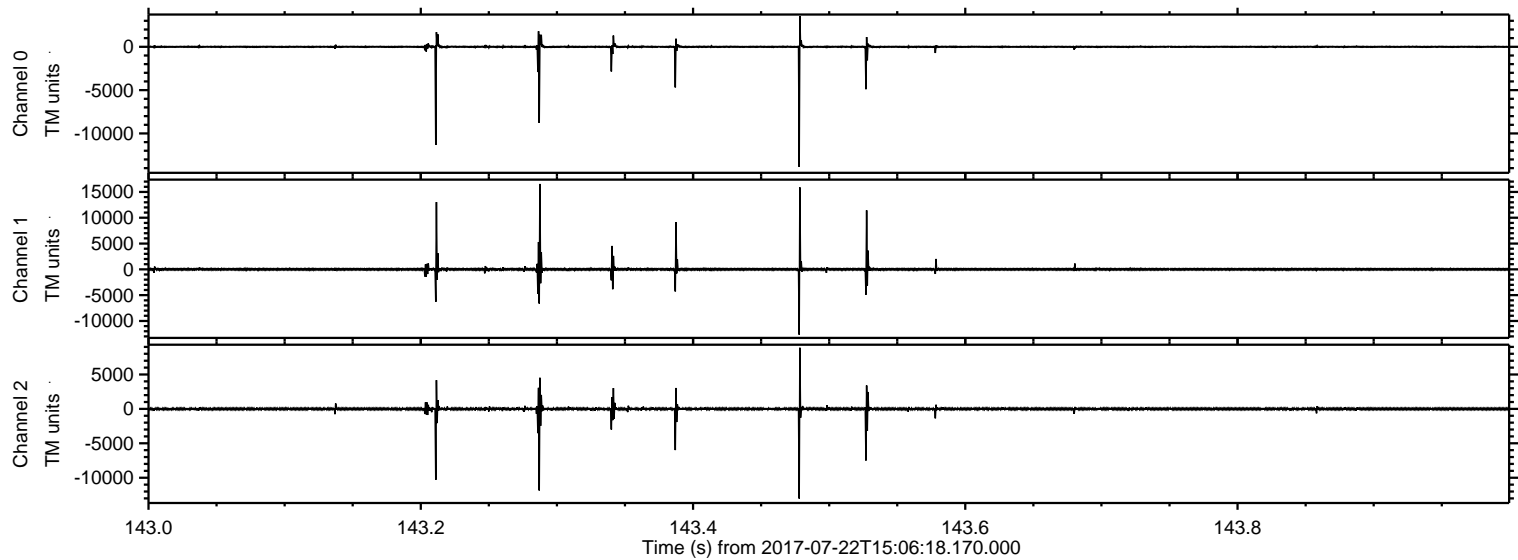

Processed Sat Jul 22 17:13:56 2017 by ELM ver.2012-10-06 from 001__elm20170722_150617__dat00.bin

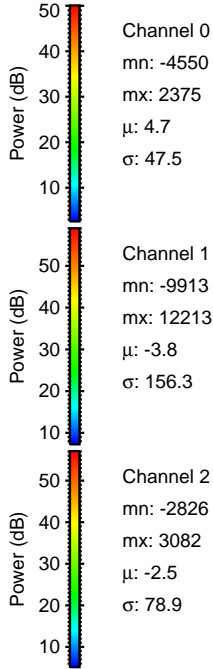
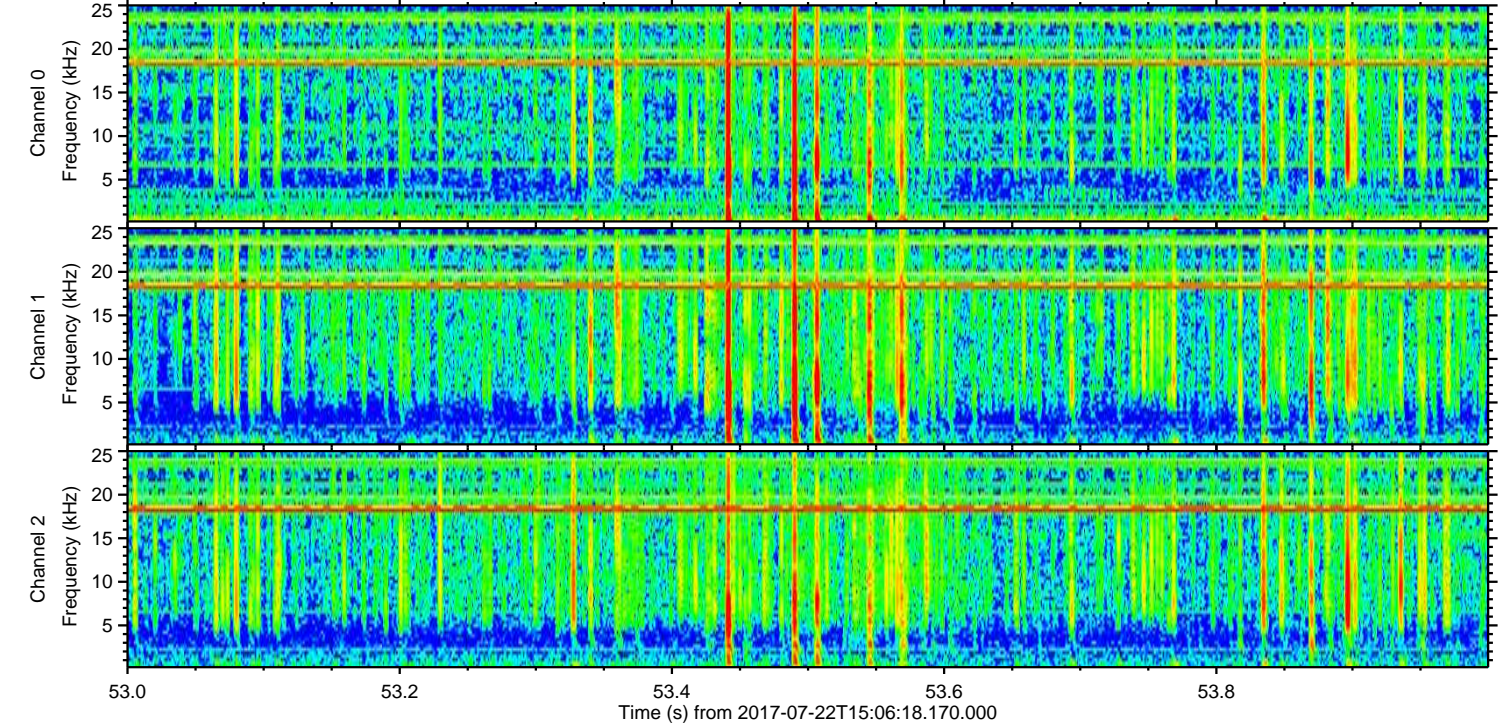
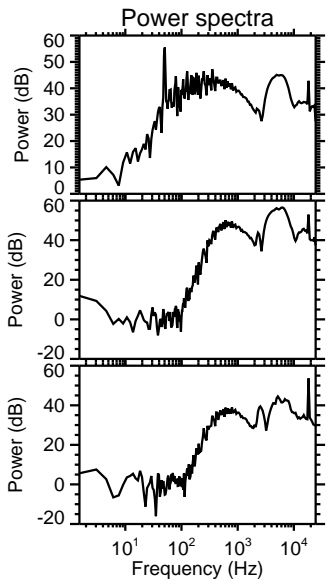
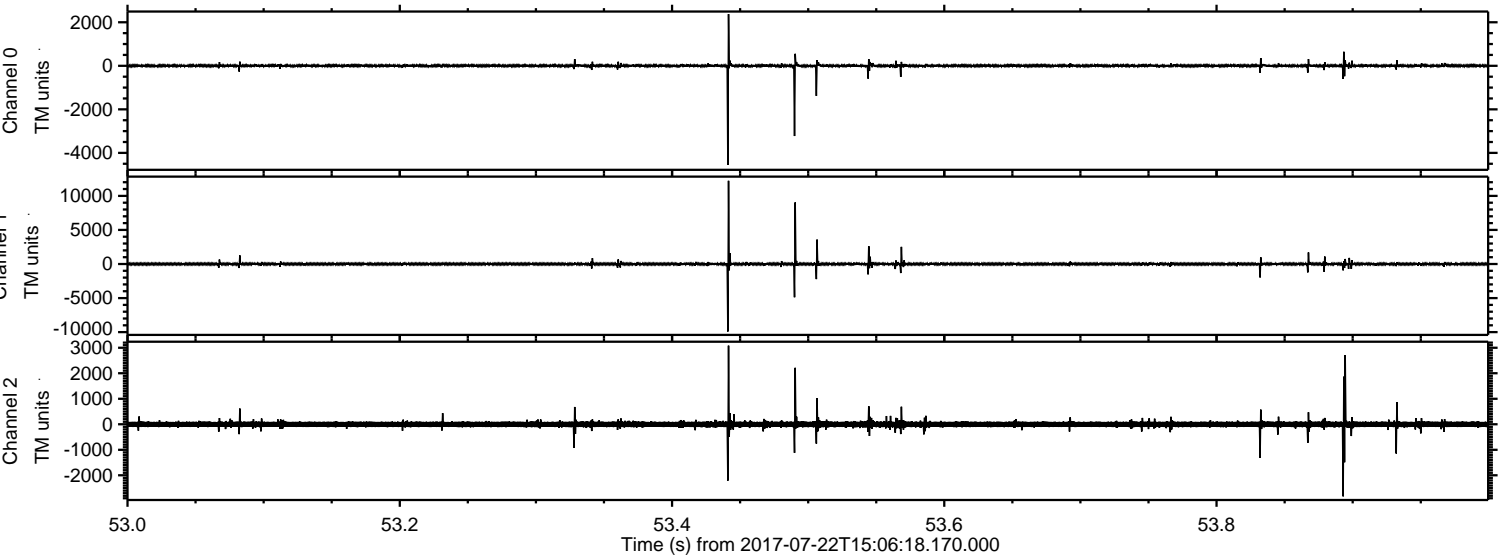

ELMAVAN 3D WAVEFORMS (Measured data sampled at 50 kHz) 51000 packets of 144 samples from 2017-07-22T15:06:18.170.000. Part 139/147

Processed Sat Jul 22 17:13:57 2017 by ELM ver.2012-10-06 from 001__elm20170722_150617__dat00.bin

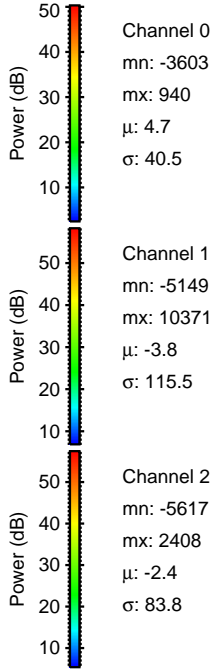
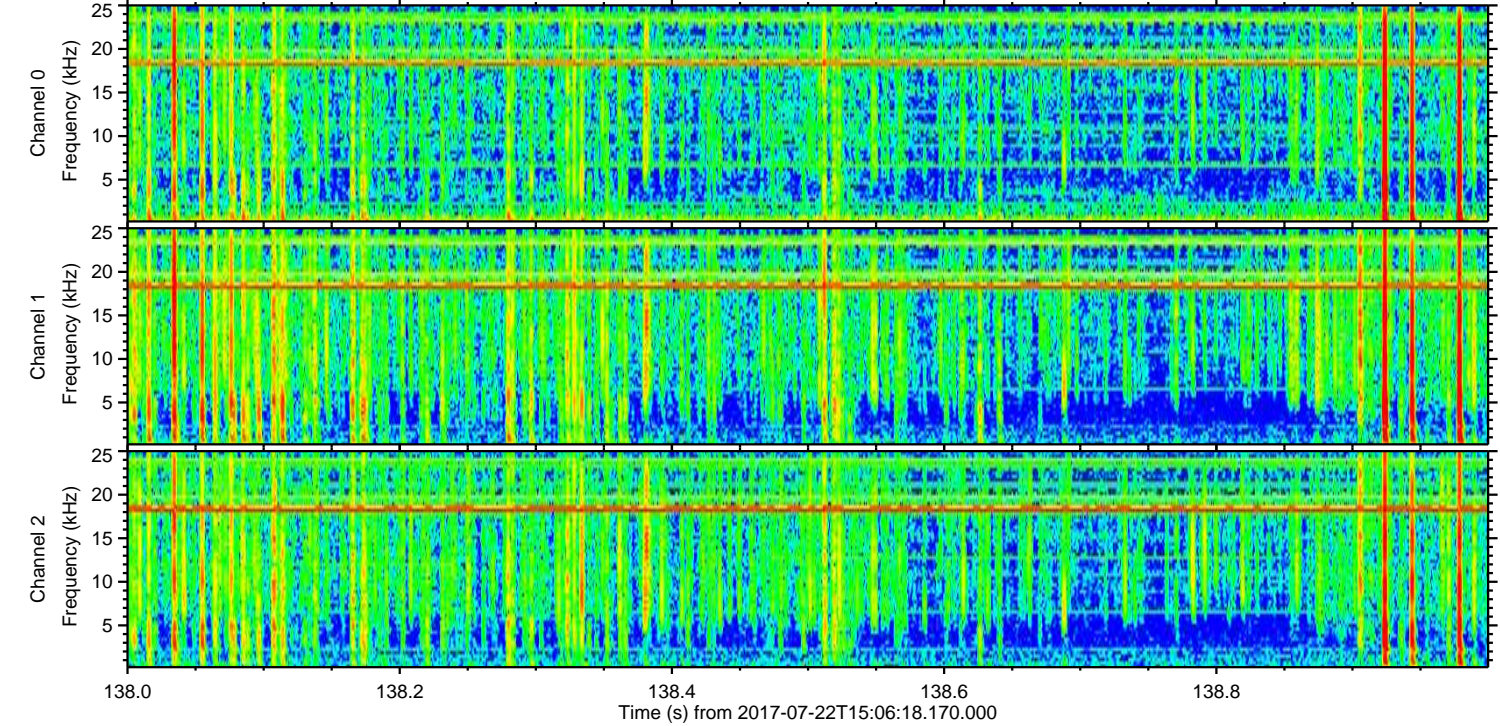
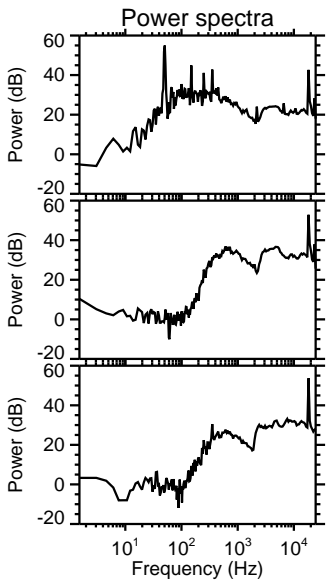
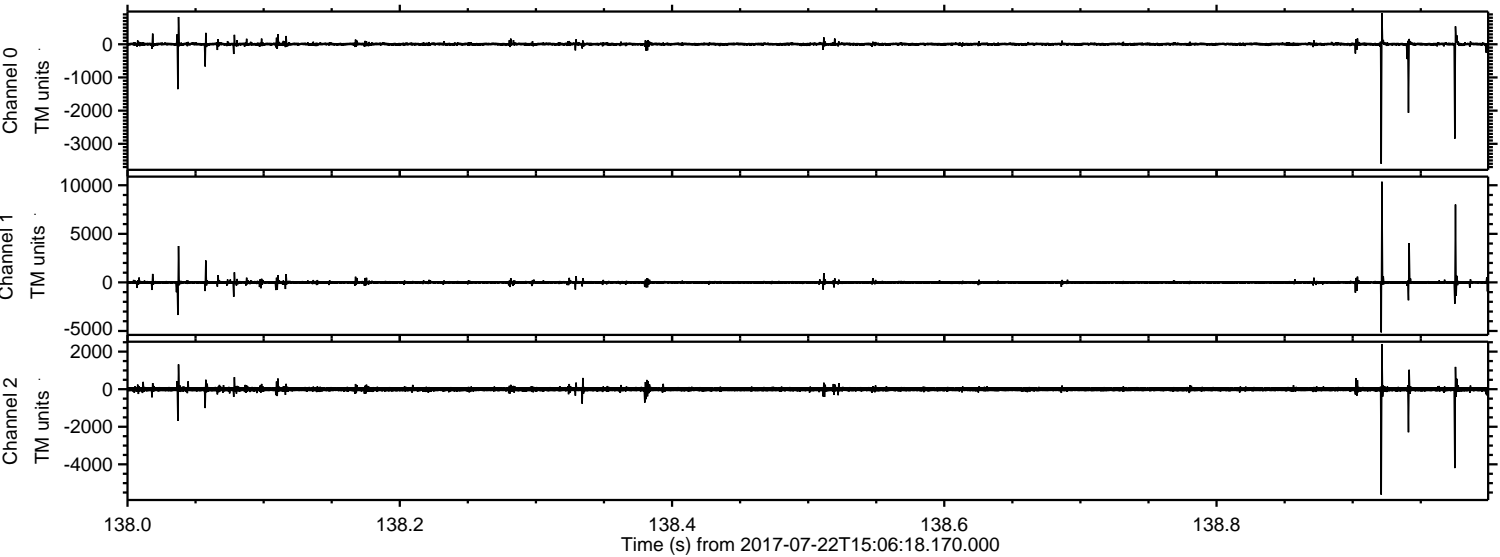

Processed Sat Jul 22 17:13:58 2017 by ELM ver.2012-10-06 from 001__elm20170722_150617__dat00.bin

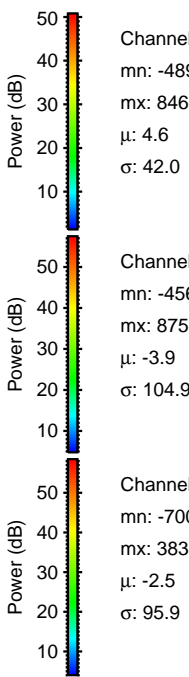
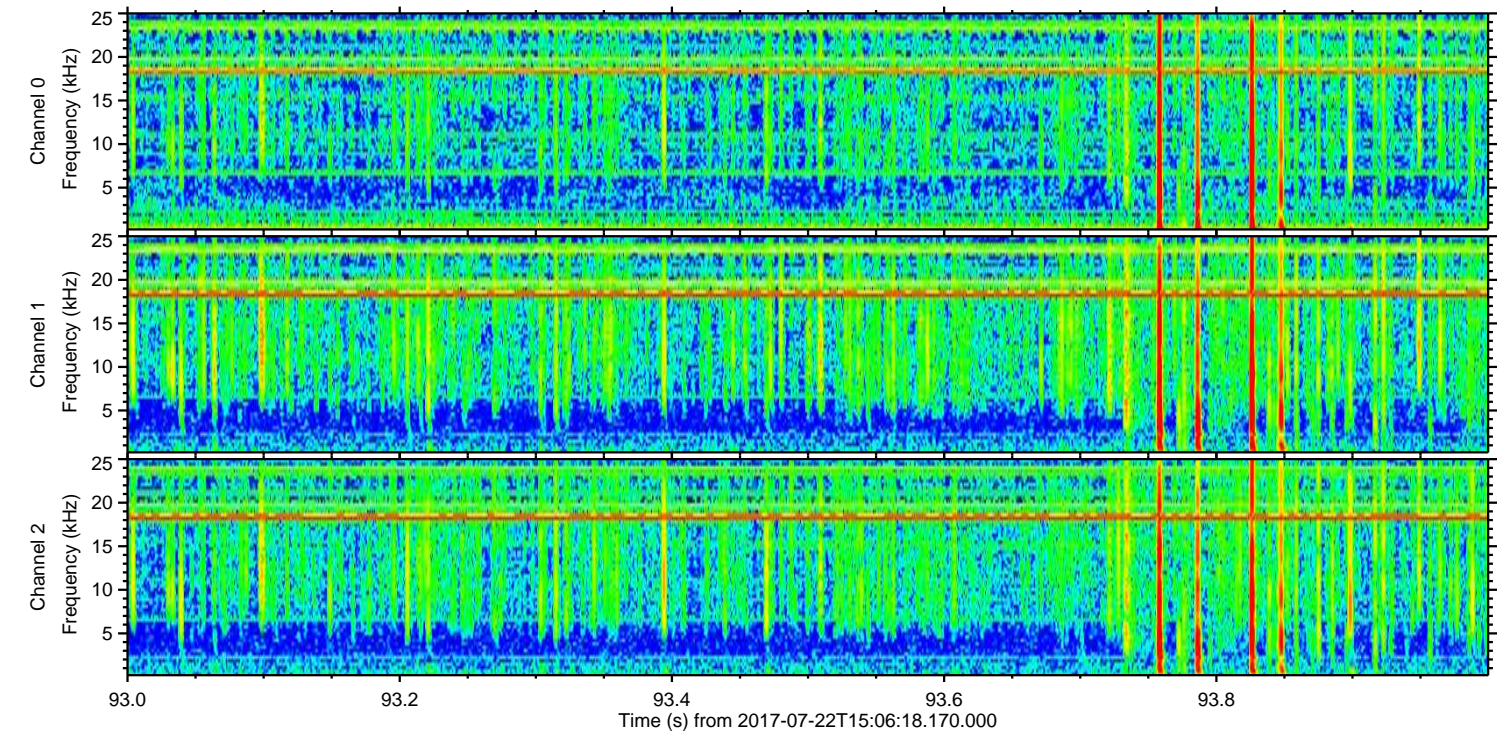
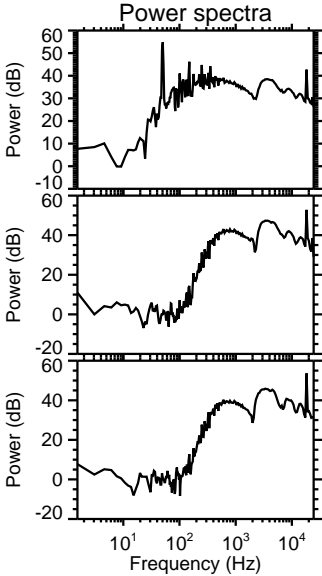
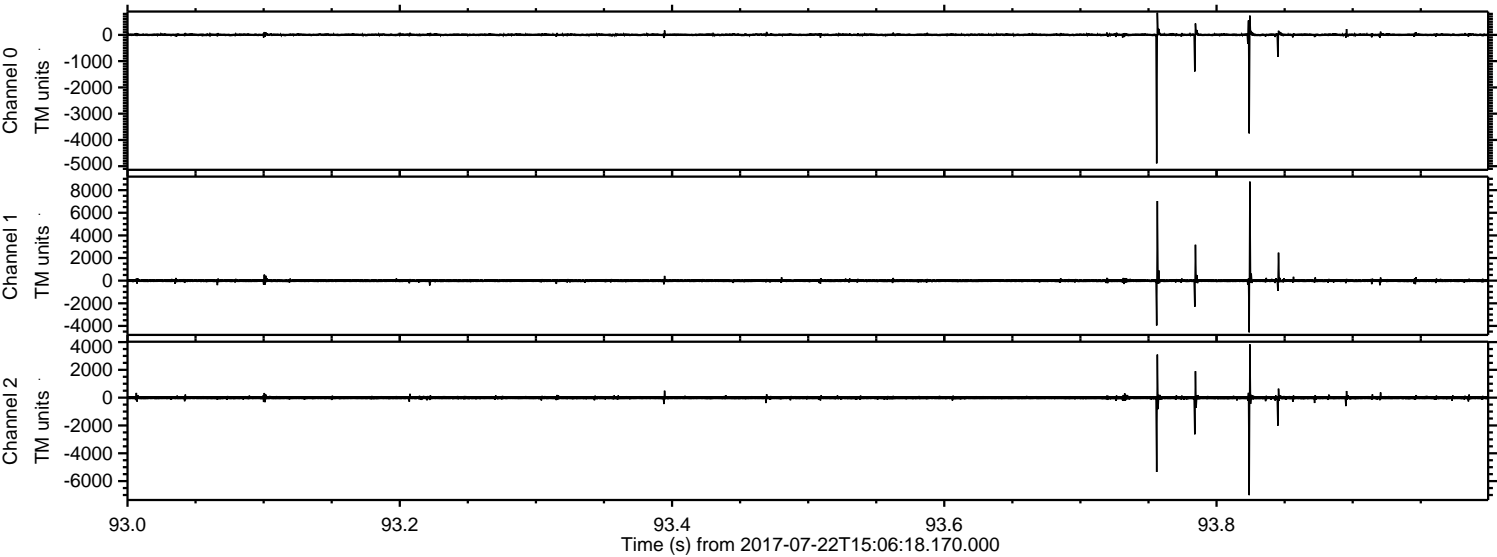

Processed Sat Jul 22 17:13:58 2017 by ELM ver.2012-10-06 from 001__elm20170722_150617__dat00.bin

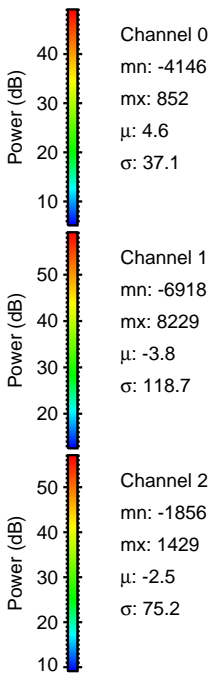
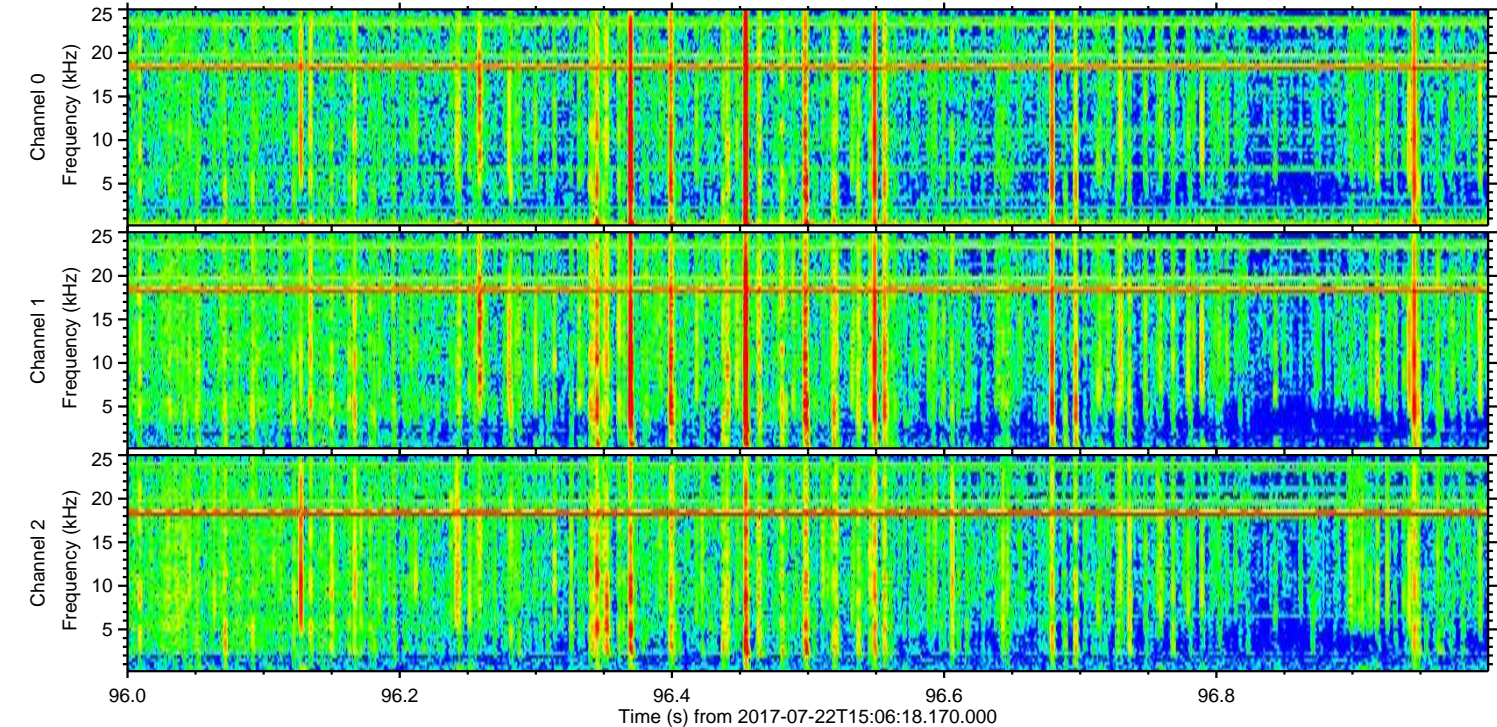
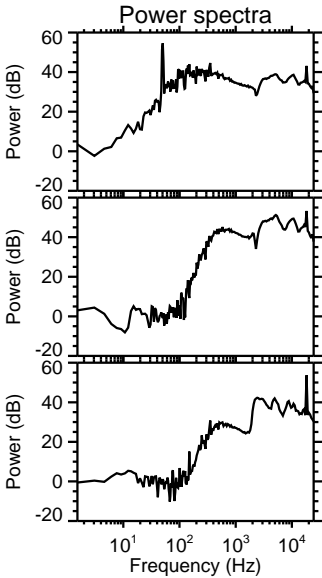
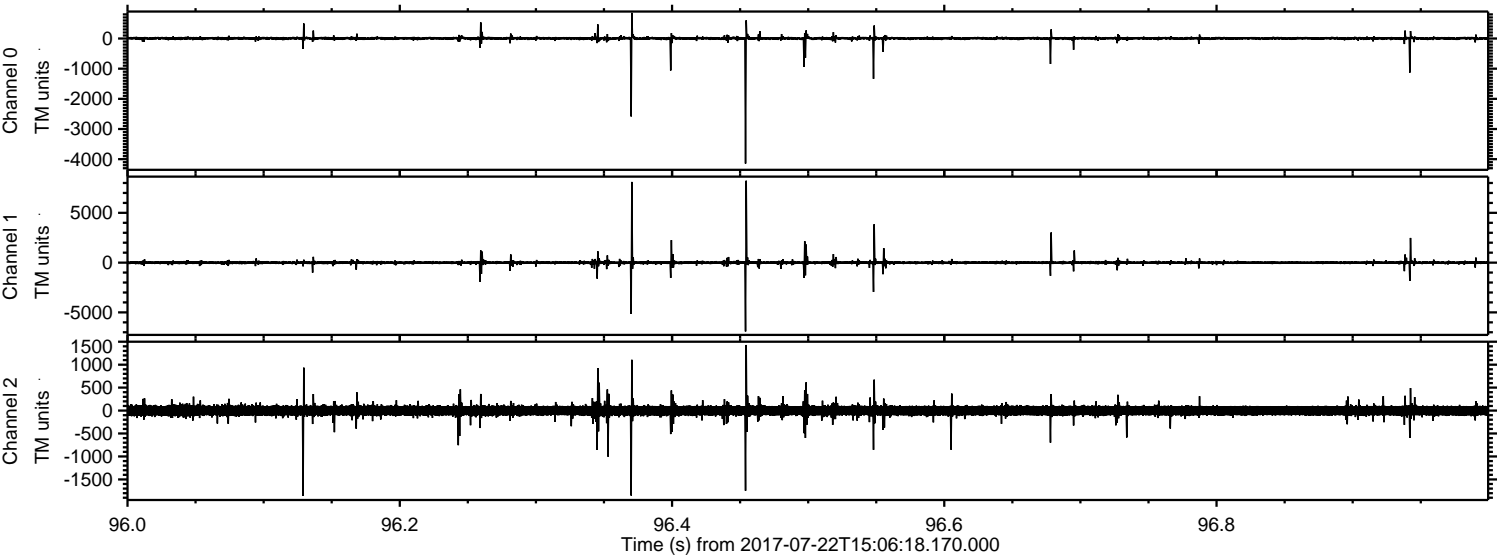

ELMAVAN 3D WAVEFORMS (Measured data sampled at 50 kHz) 51000 packets of 144 samples from 2017-07-22T15:06:18.170.000. Part 134/147

Processed Sat Jul 22 17:13:59 2017 by ELM ver.2012-10-06 from 001__elm20170722_150617__dat00.bin

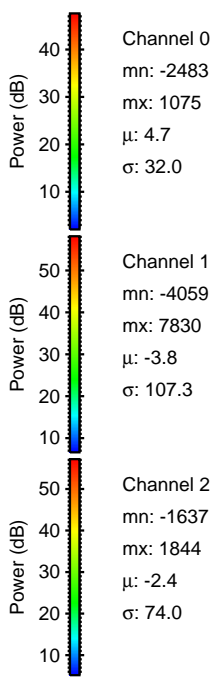
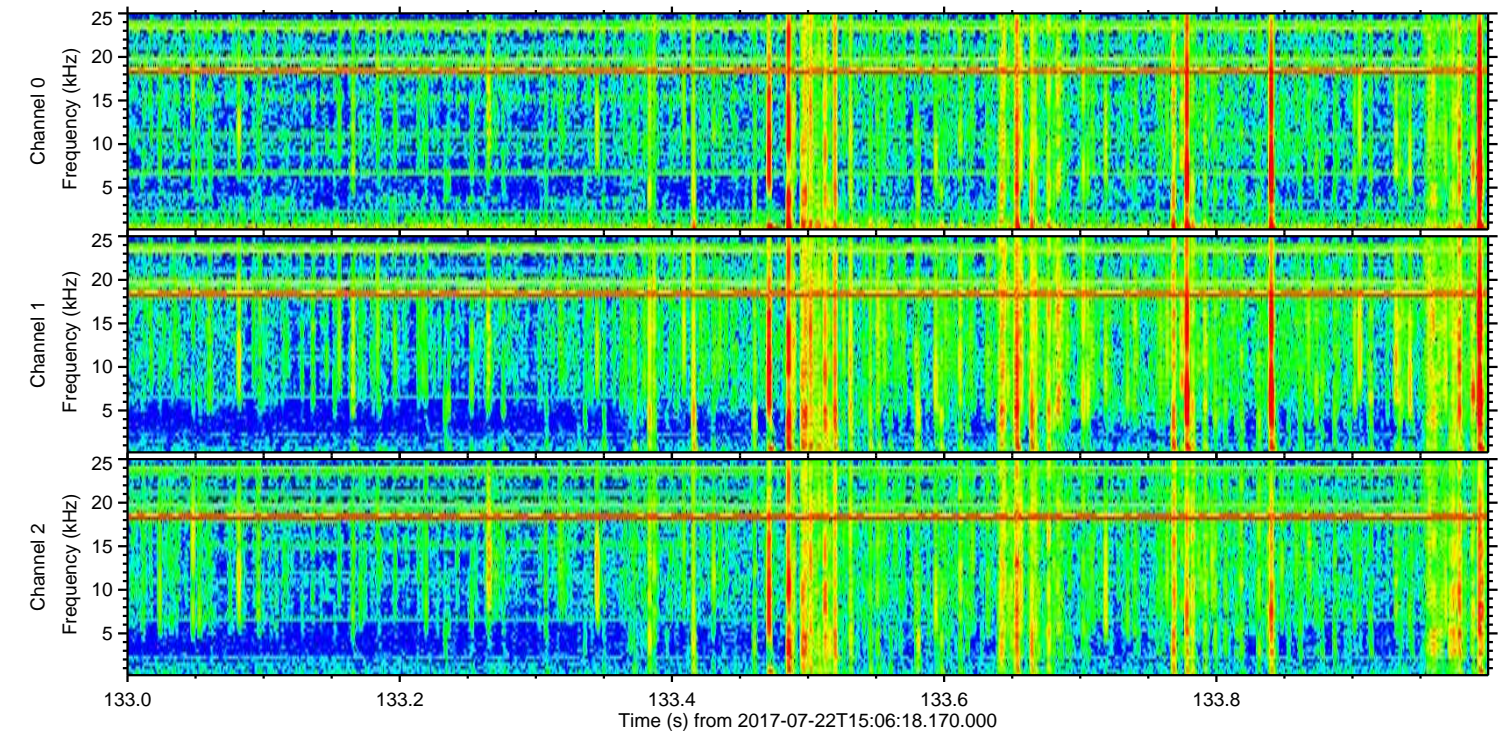
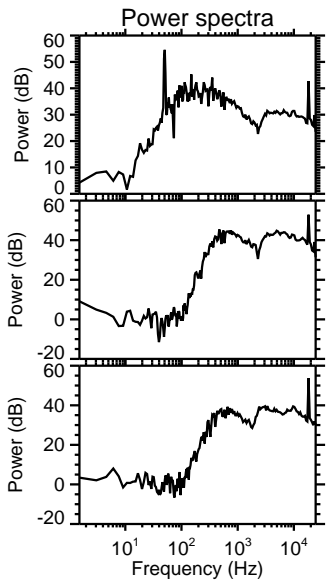
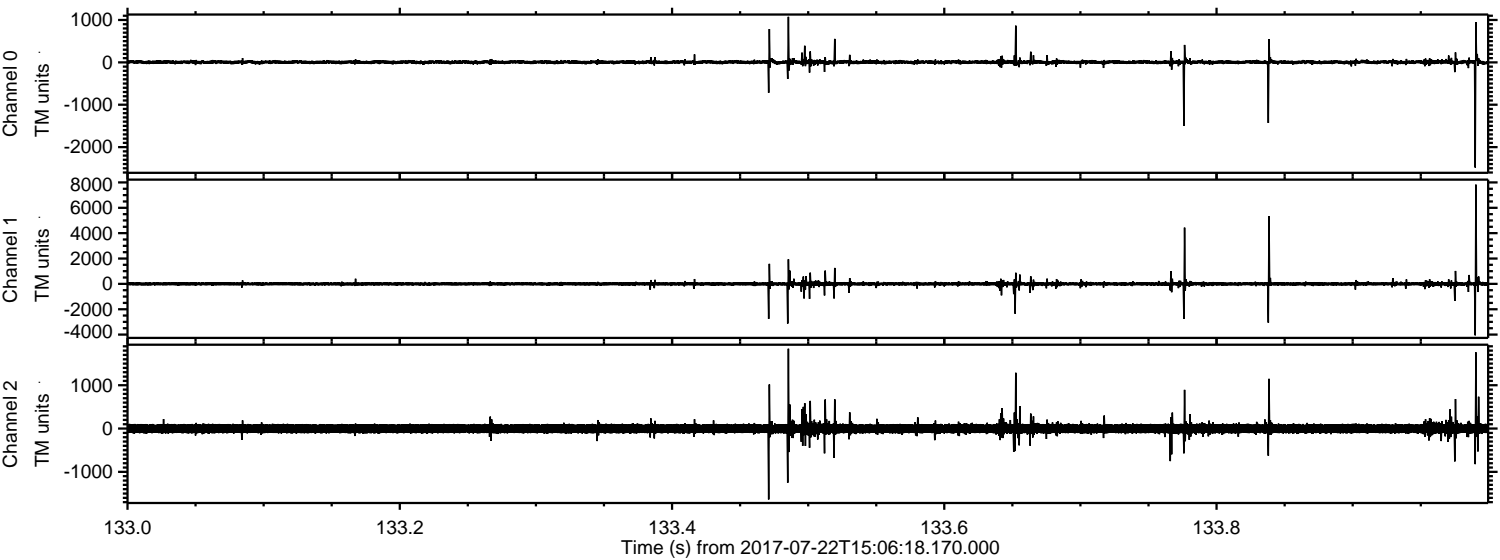

Channel 0
mn: -2483
mx: 1075
 μ : 4.7
 σ : 32.0

Channel 1
mn: -4059
mx: 7830
 μ : -3.8
 σ : 107.3

Channel 2
mn: -1637
mx: 1844
 μ : -2.4
 σ : 74.0

Processed Sat Jul 22 17:14:00 2017 by ELM ver.2012-10-06 from 001__elm20170722_150617__dat00.bin

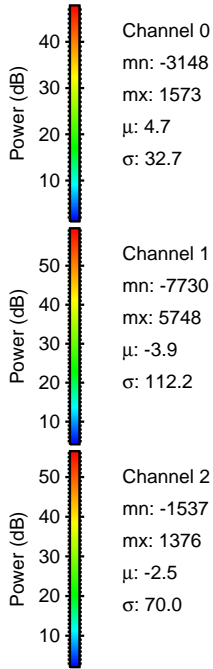
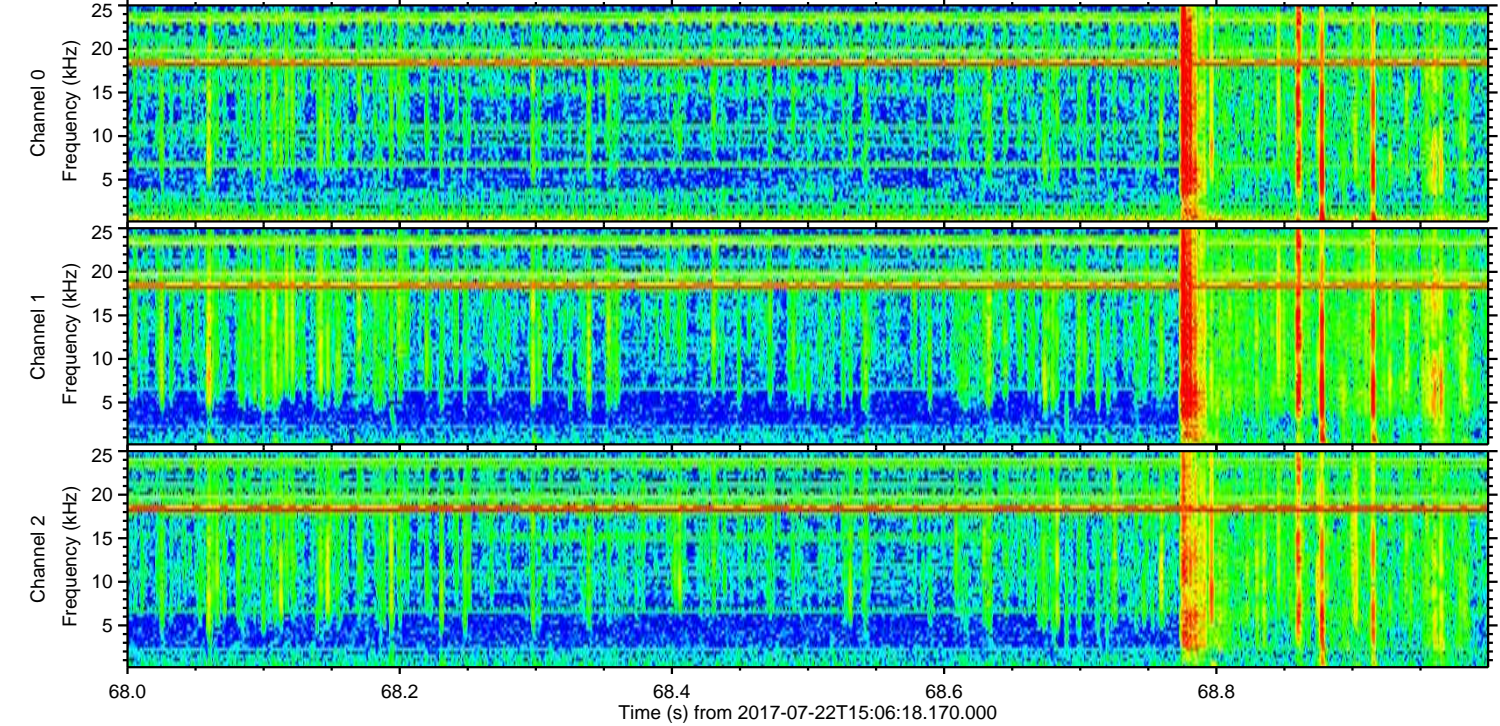
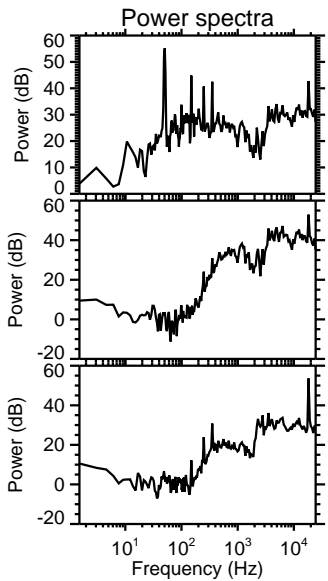
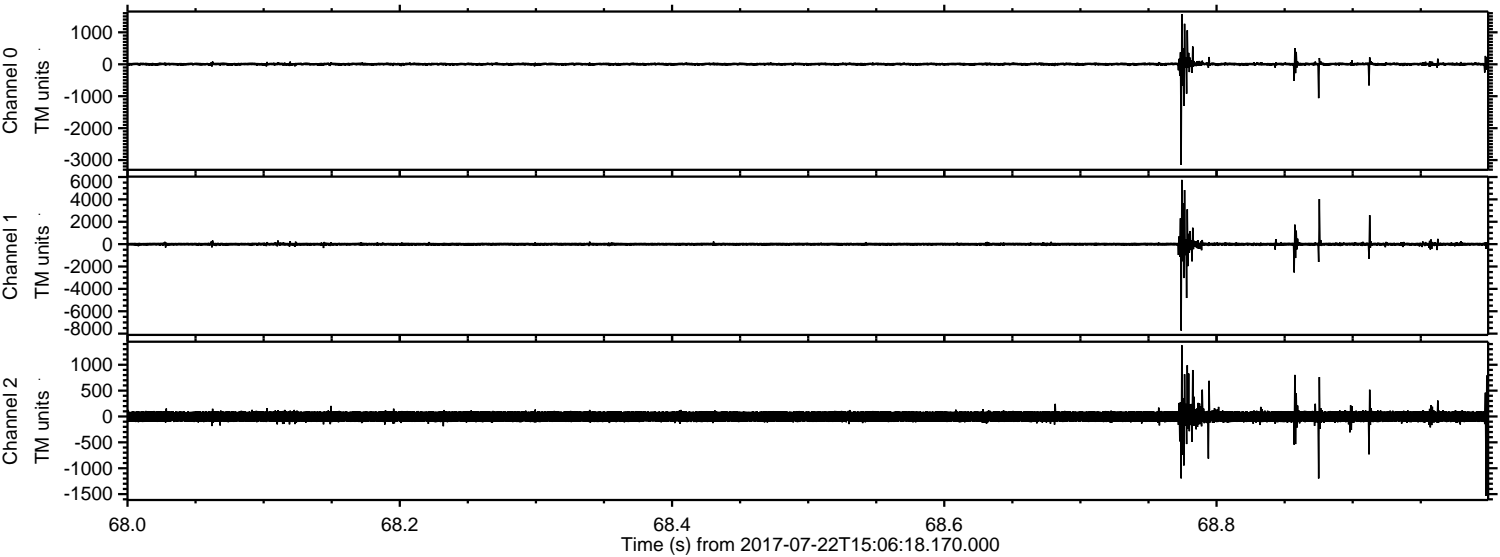

Processed Sat Jul 22 17:14:00 2017 by ELM ver.2012-10-06 from 001__elm20170722_150617__dat00.bin

