

ELMAVAN 3D WAVEFORMS (Measured data sampled at 50 kHz) 51000 packets of 144 samples from 2017-07-22T14:41:17.208.000.

Processed Sat Jul 22 16:49:08 2017 by ELM ver.2012-10-06 from 001__elm20170722_144116__dat00.bin

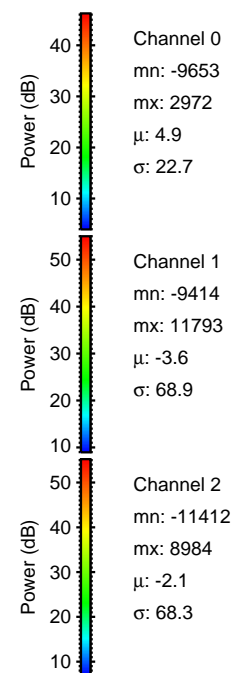

Processed Sat Jul 22 16:49:16 2017 by ELM ver.2012-10-06 from 001__elm20170722_144116__dat00.bin

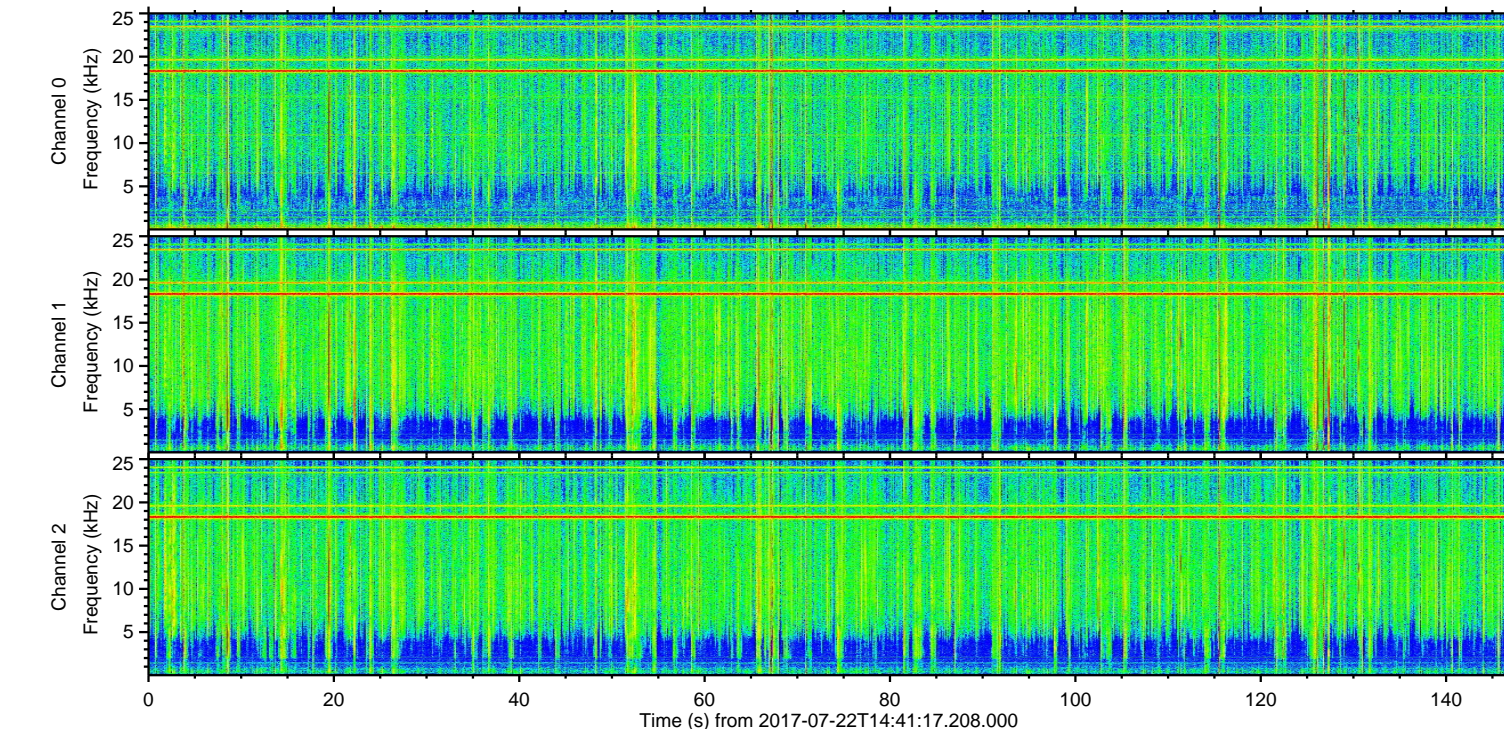
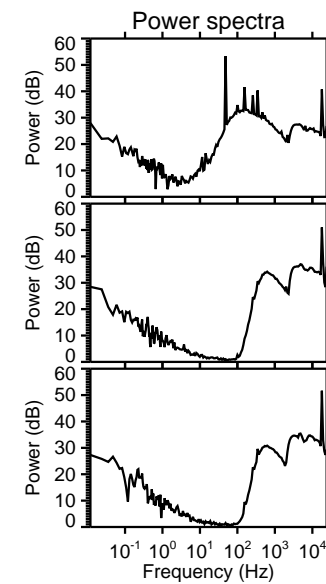
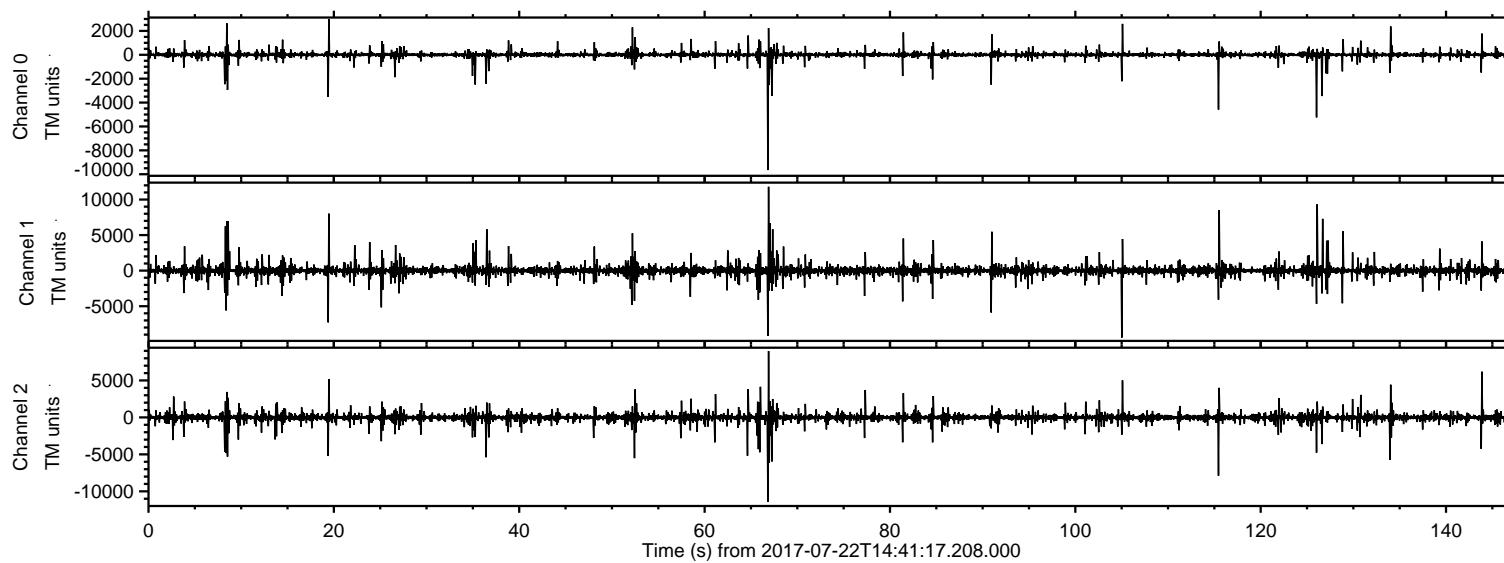
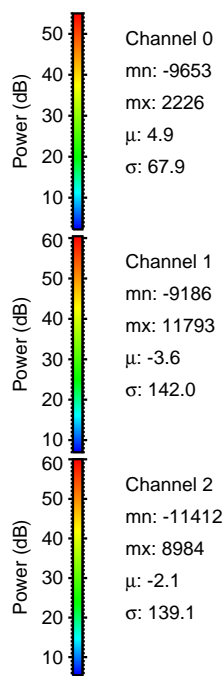
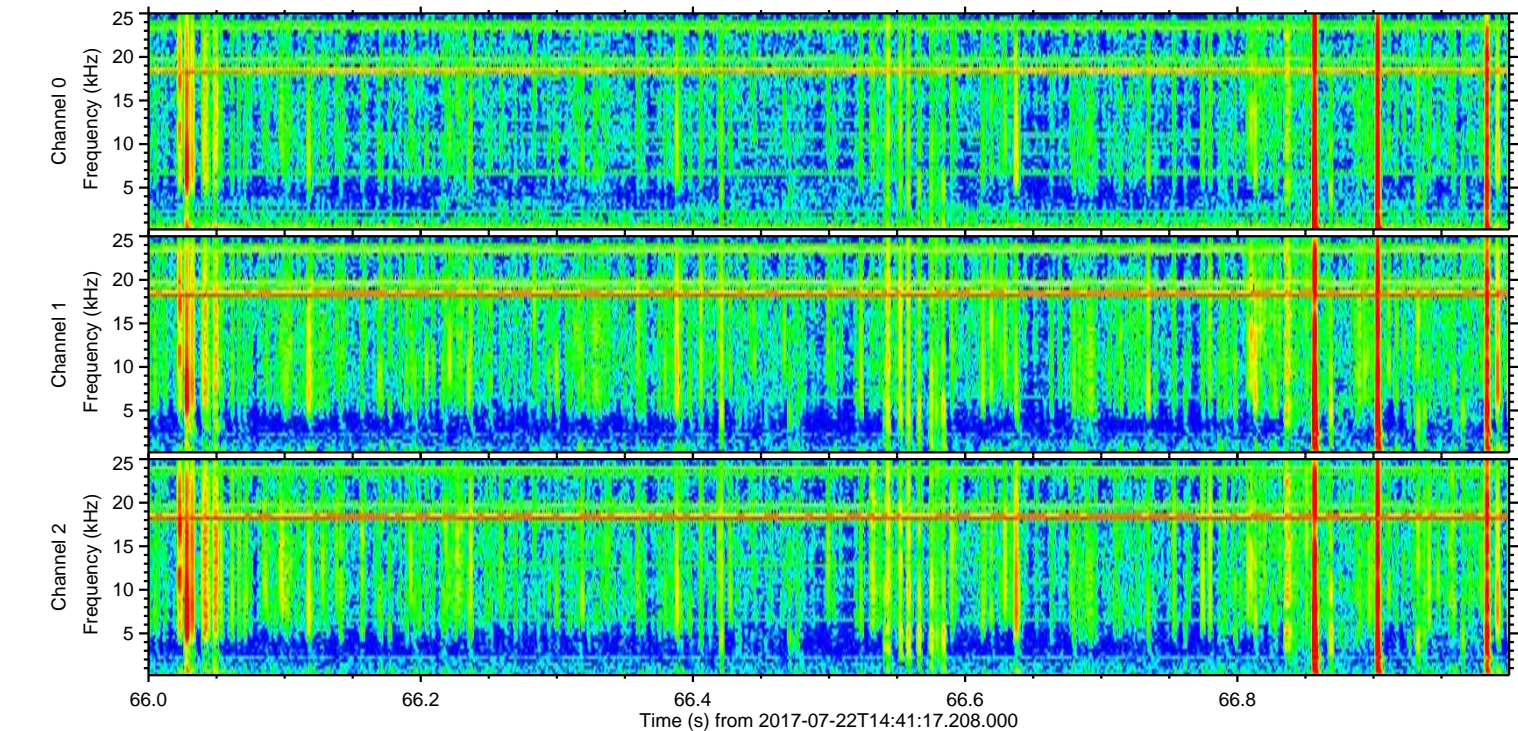
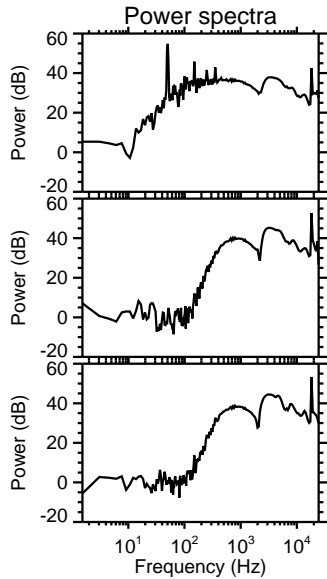
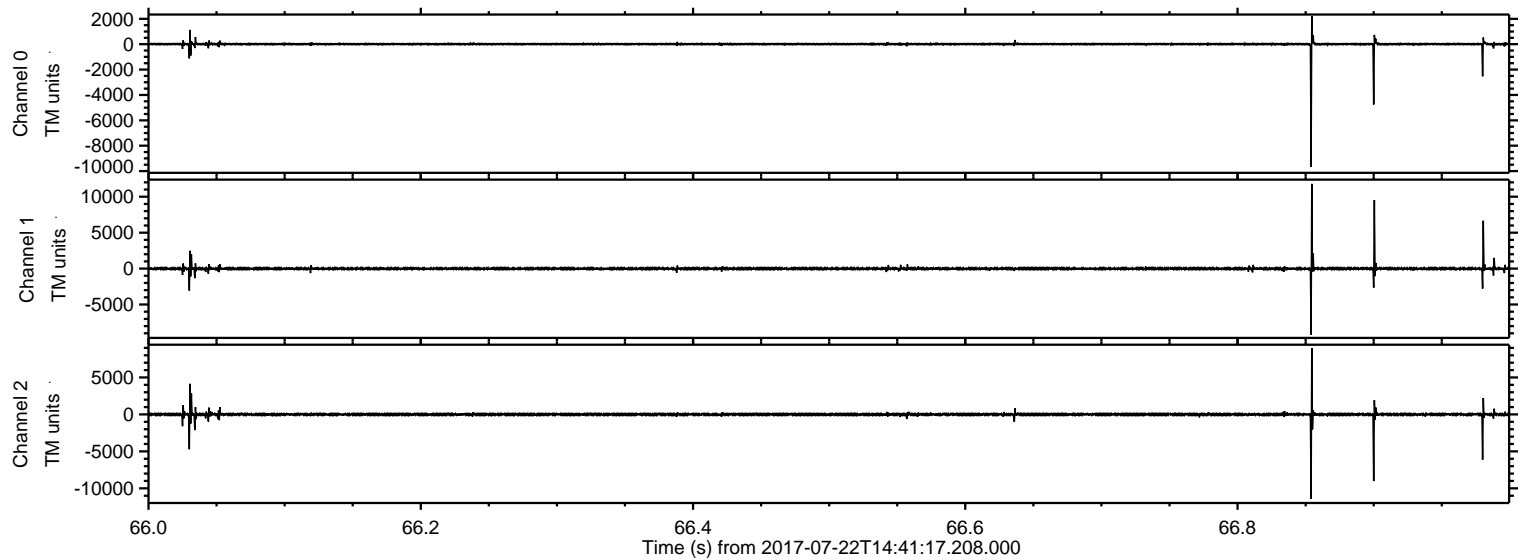

ELMAVAN 3D WAVEFORMS (Measured data sampled at 50 kHz) 51000 packets of 144 samples from 2017-07-22T14:41:17.208.000. Part 106/147

Processed Sat Jul 22 16:49:17 2017 by ELM ver.2012-10-06 from 001__elm20170722_144116__dat00.bin

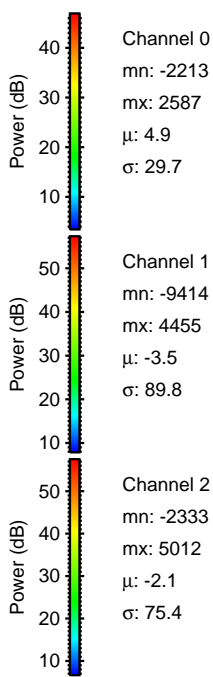
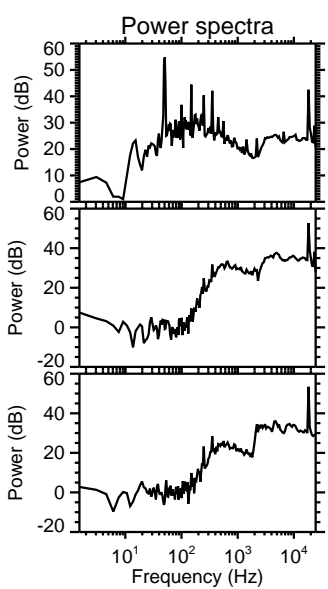
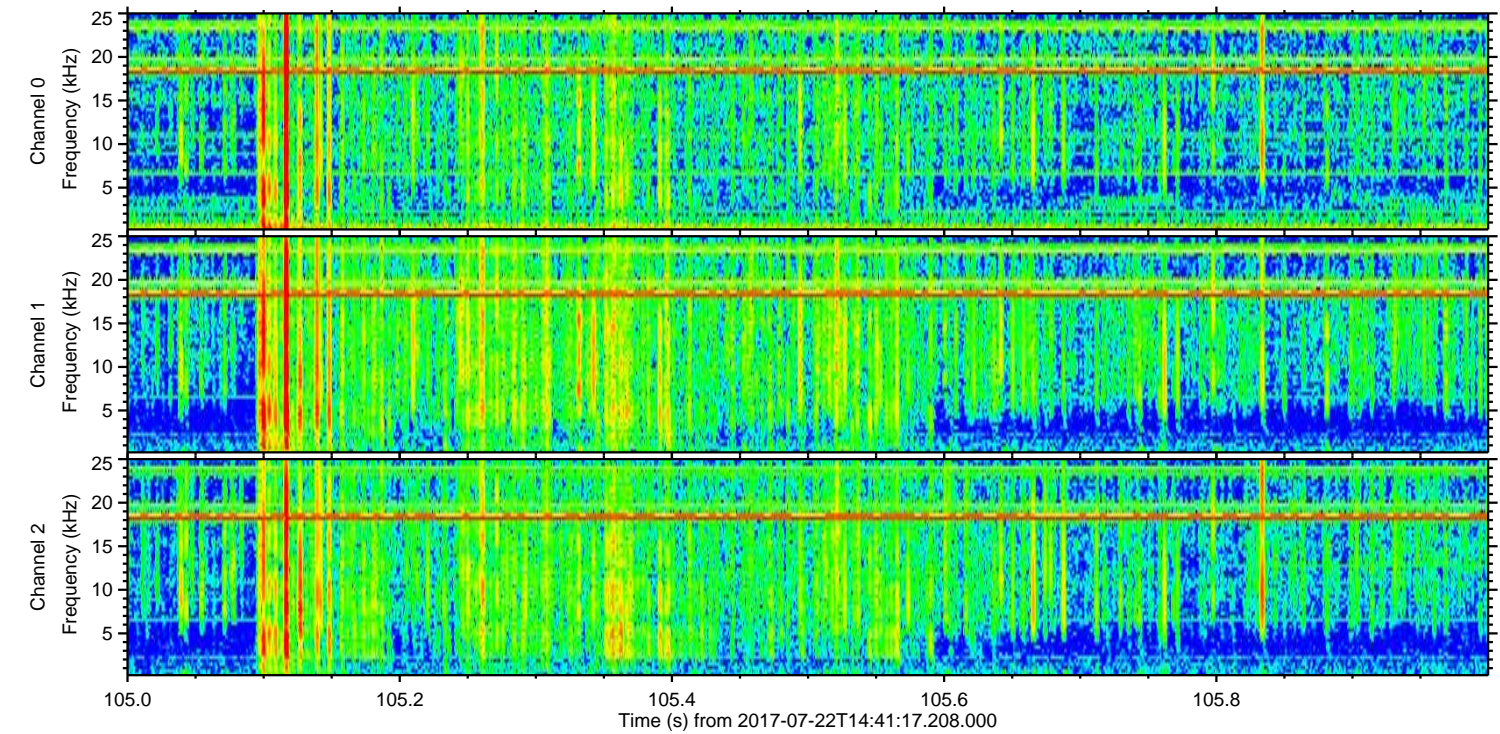
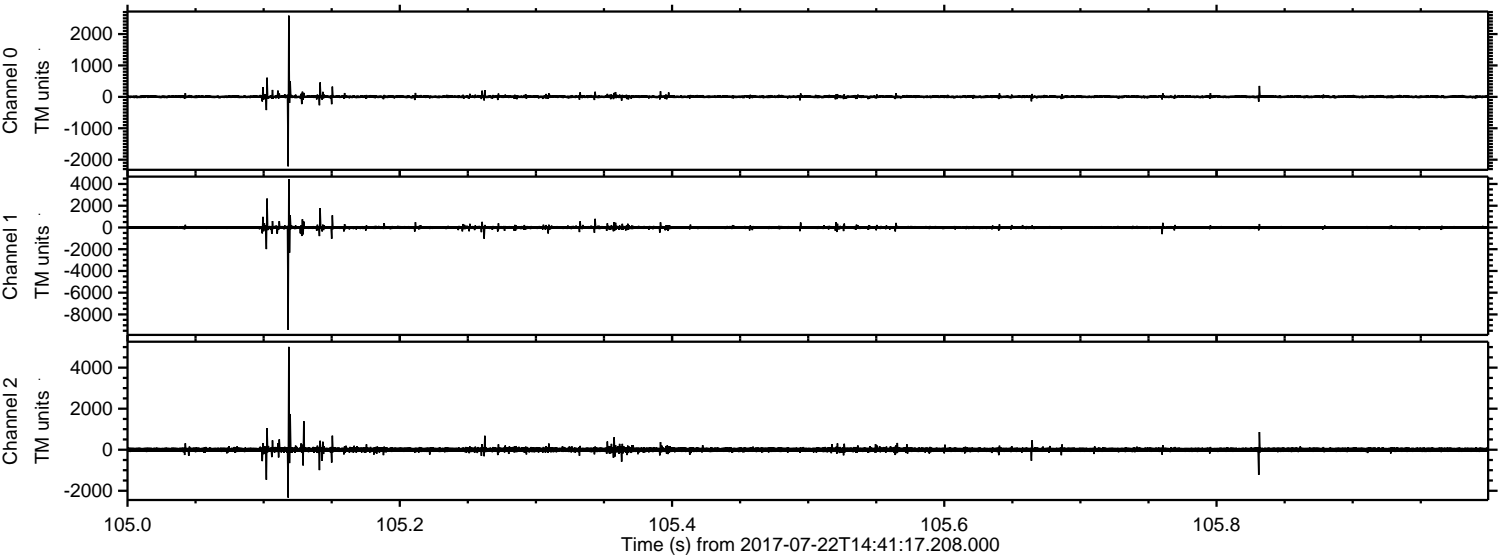

ELMAVAN 3D WAVEFORMS (Measured data sampled at 50 kHz) 51000 packets of 144 samples from 2017-07-22T14:41:17.208.000. Part 127/147

Processed Sat Jul 22 16:49:17 2017 by ELM ver.2012-10-06 from 001__elm20170722_144116__dat00.bin

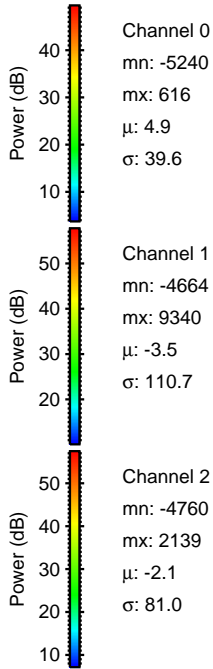
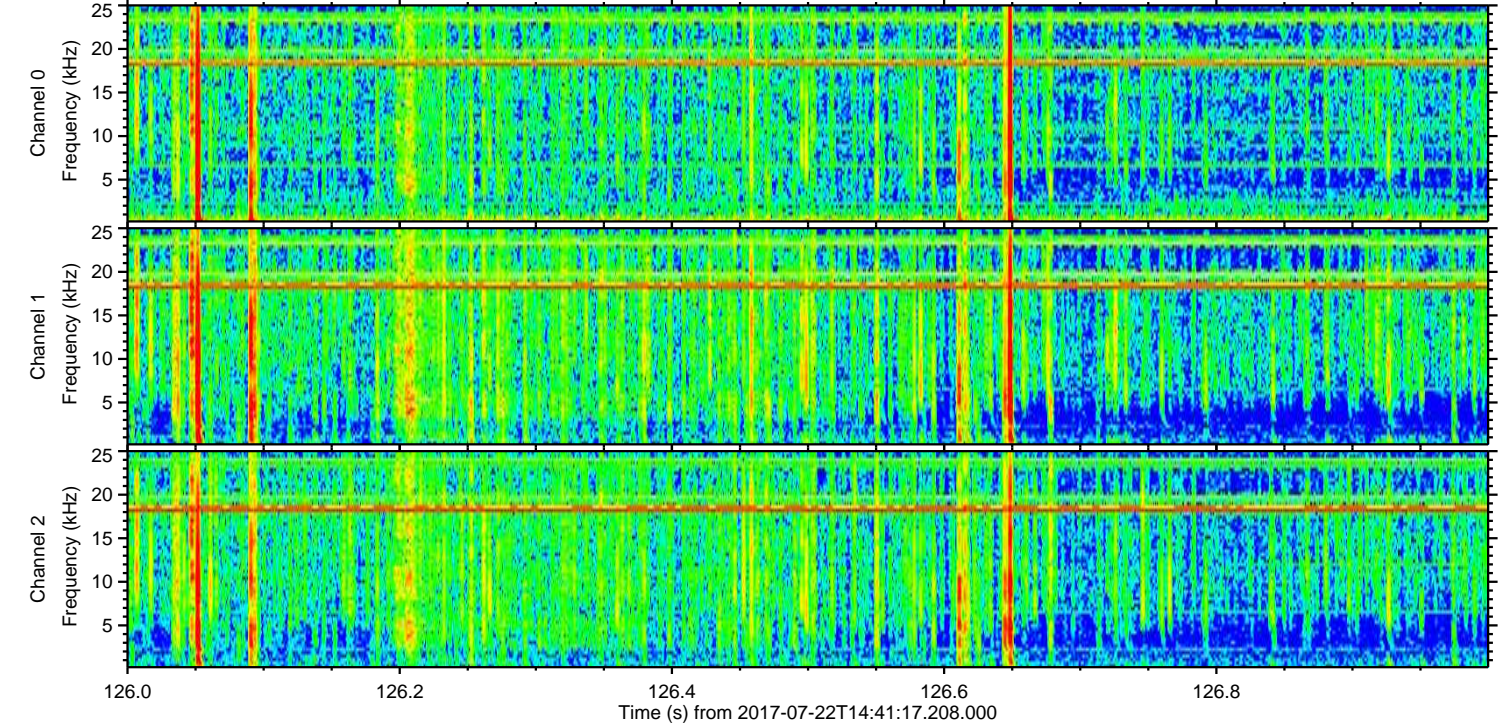
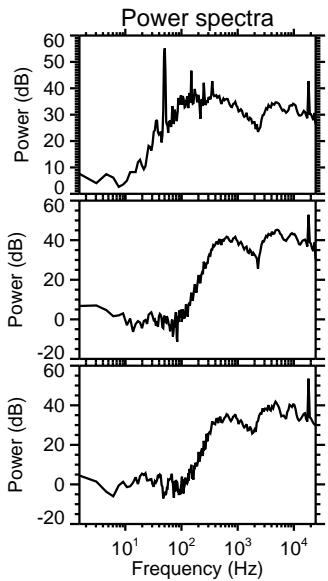
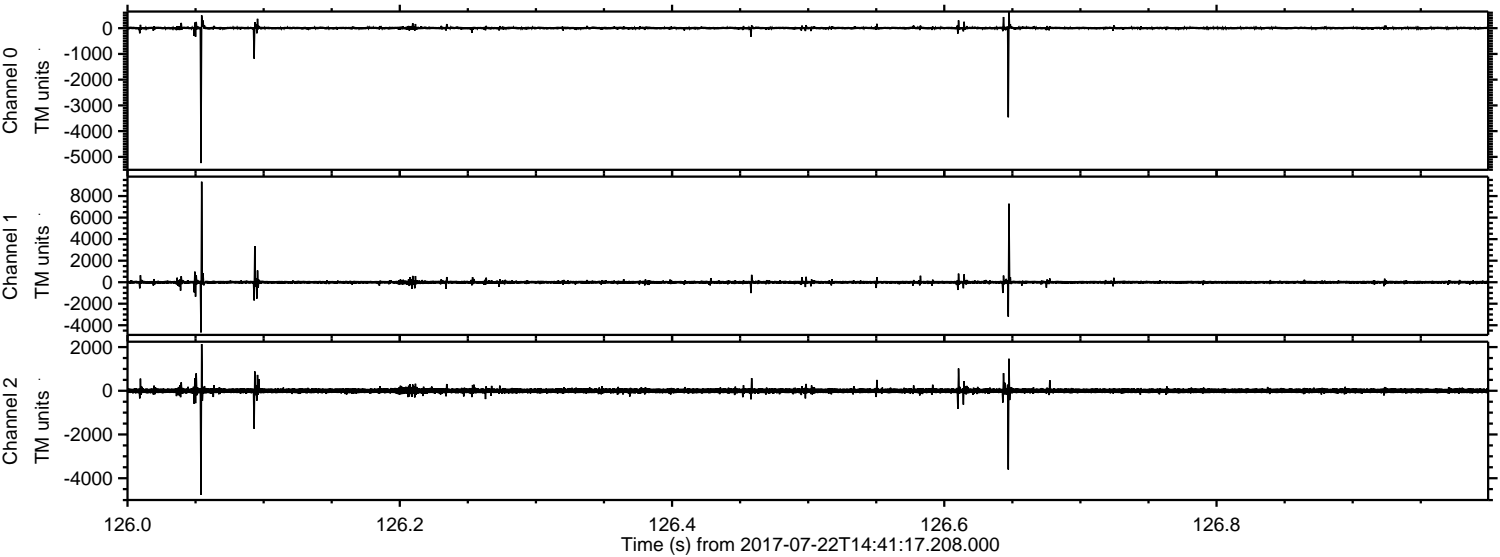

ELMAVAN 3D WAVEFORMS (Measured data sampled at 50 kHz) 51000 packets of 144 samples from 2017-07-22T14:41:17.208.000. Part 116/147

Processed Sat Jul 22 16:49:18 2017 by ELM ver.2012-10-06 from 001__elm20170722_144116__dat00.bin

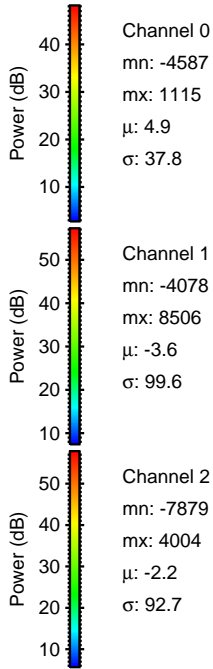
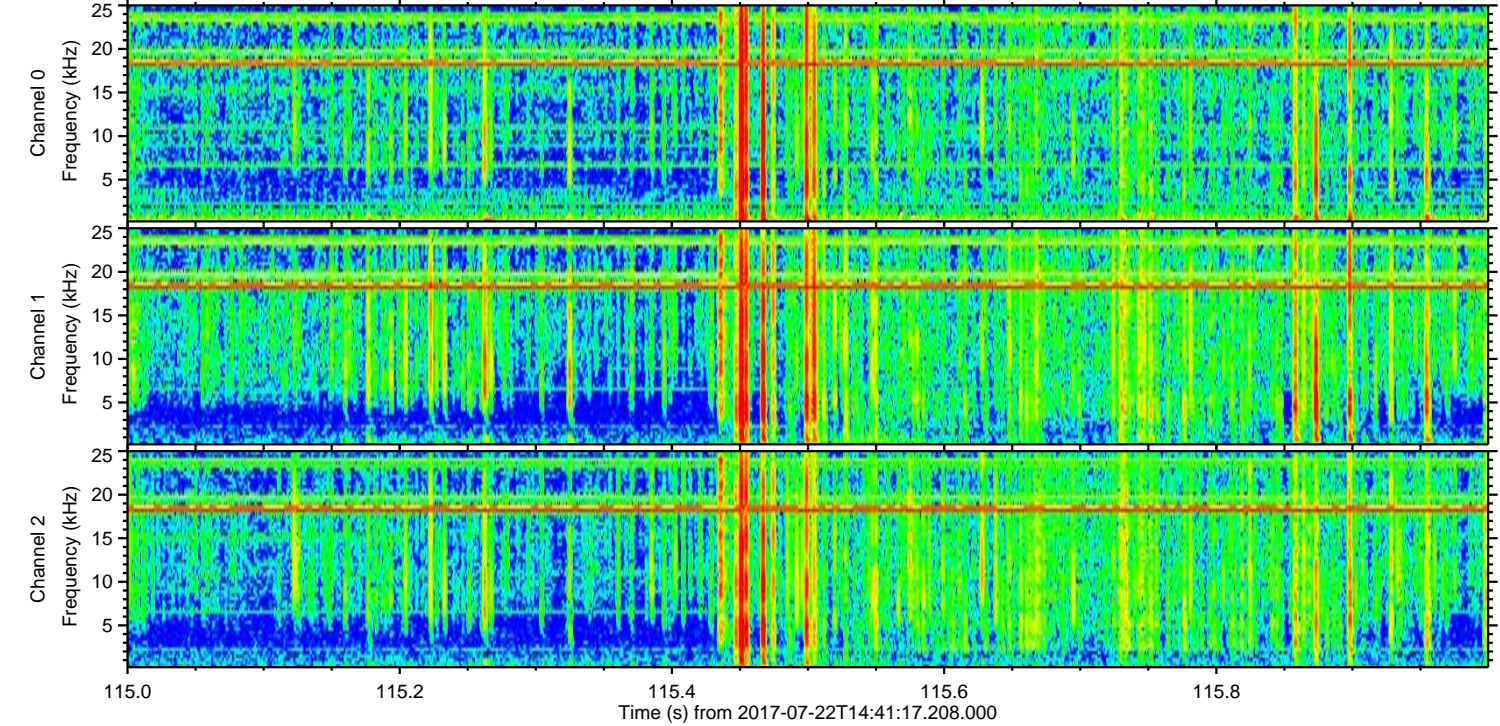
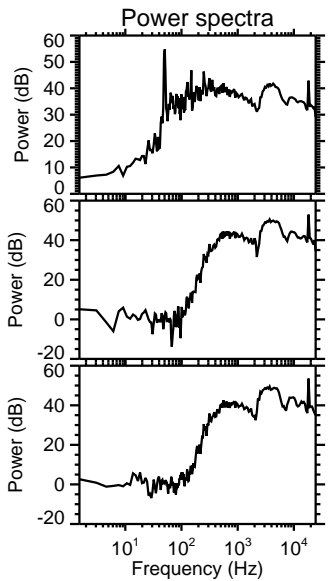
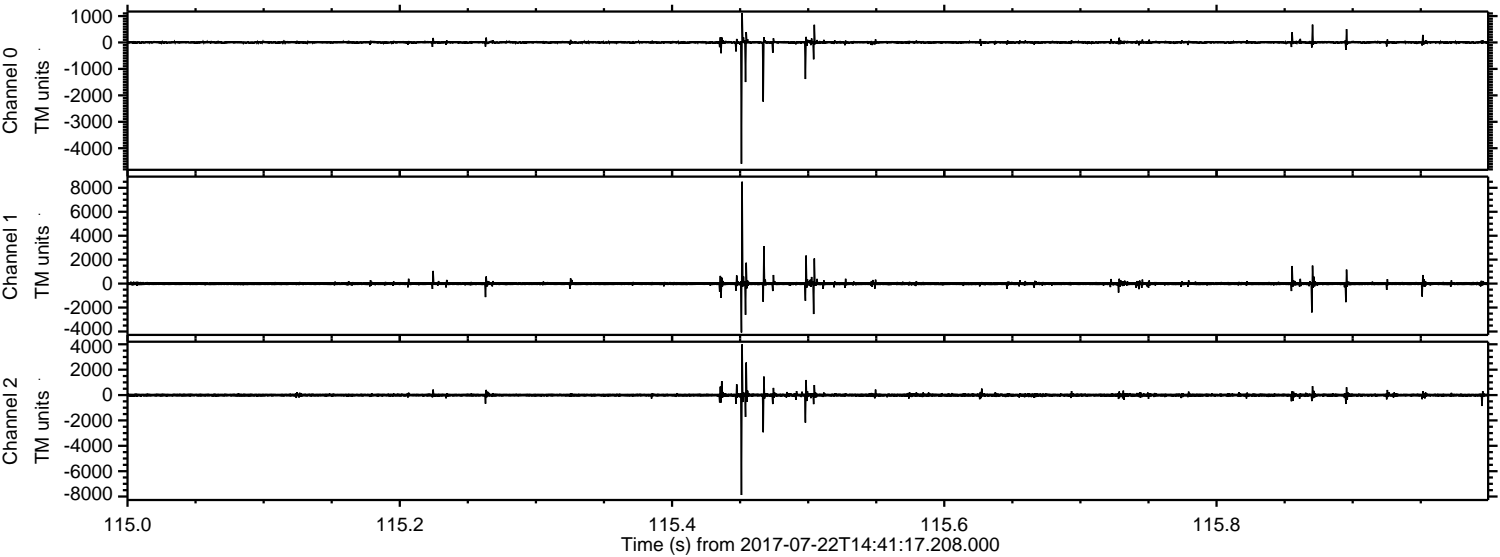

Processed Sat Jul 22 16:49:19 2017 by ELM ver.2012-10-06 from 001__elm20170722_144116__dat00.bin

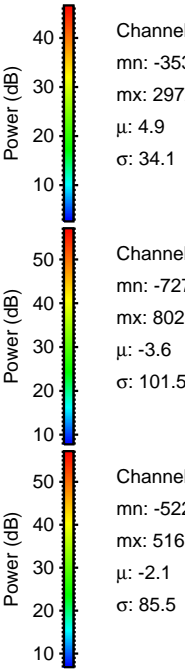
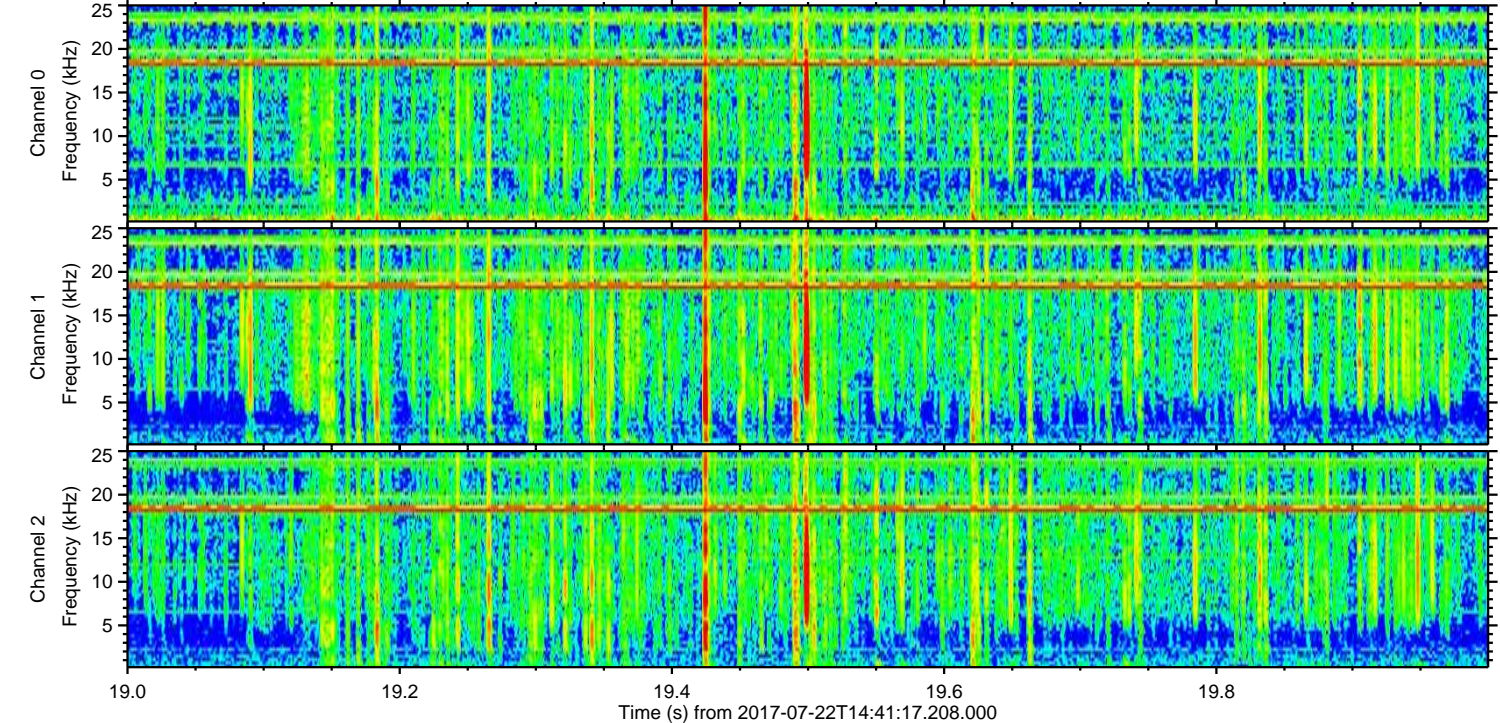
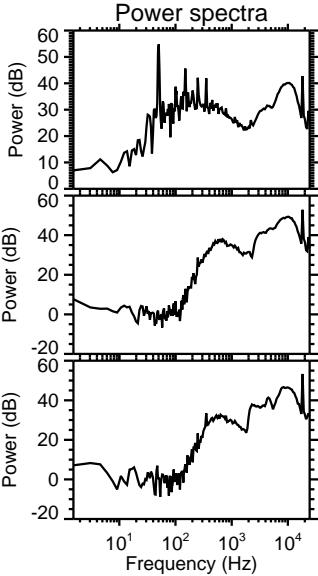
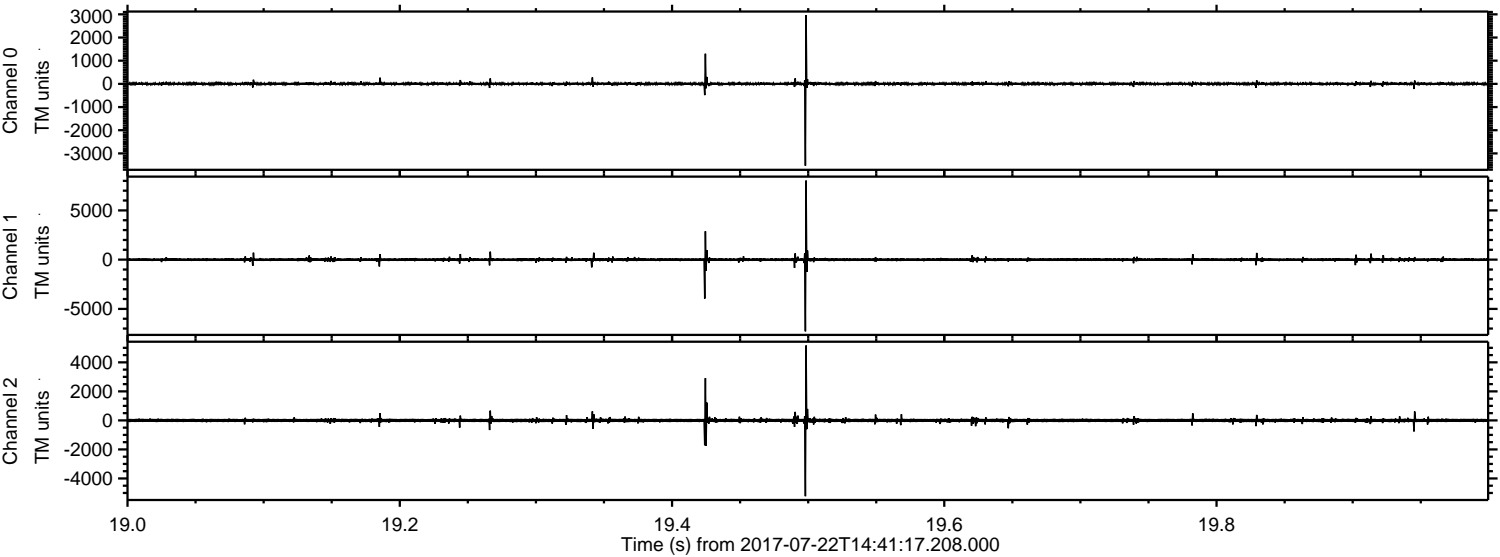

Processed Sat Jul 22 16:49:20 2017 by ELM ver.2012-10-06 from 001__elm20170722_144116__dat00.bin

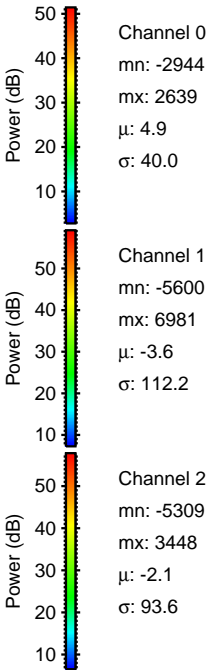
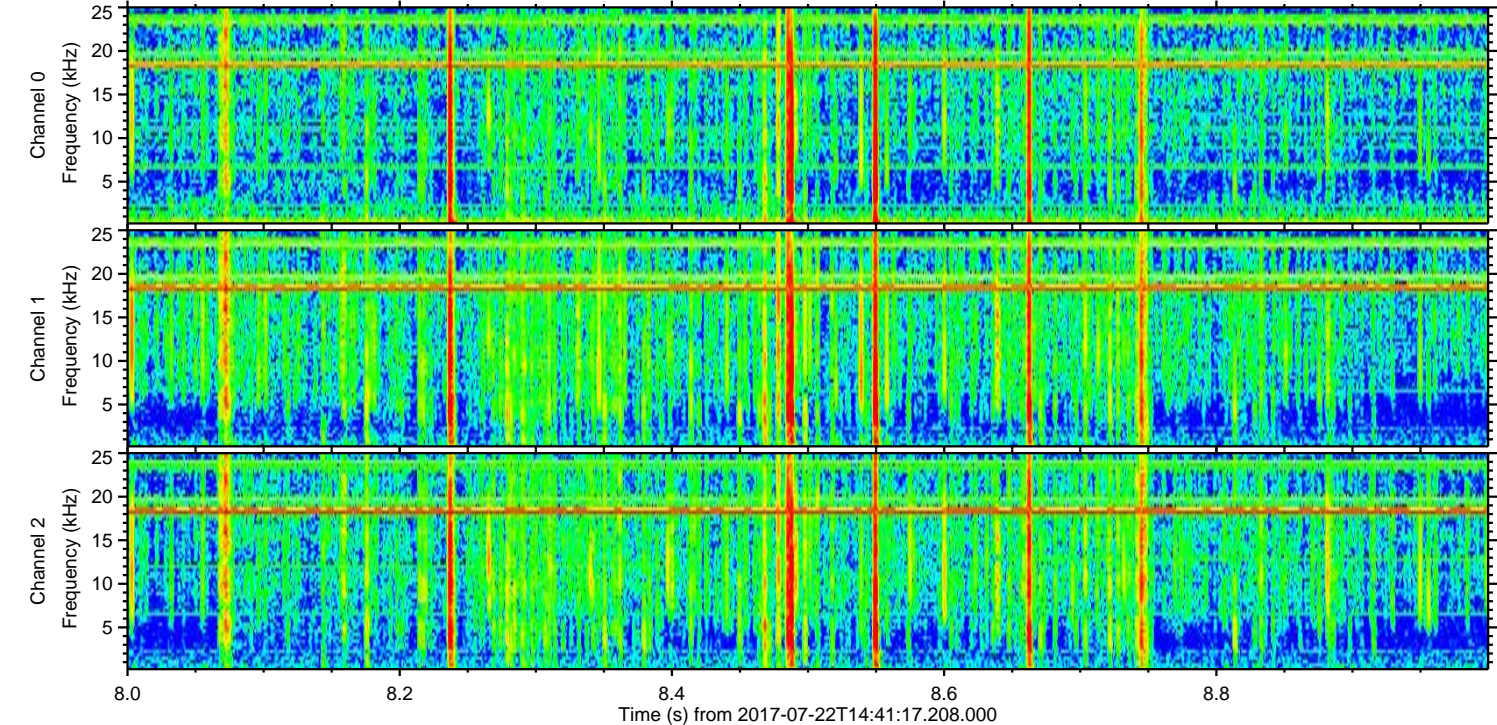
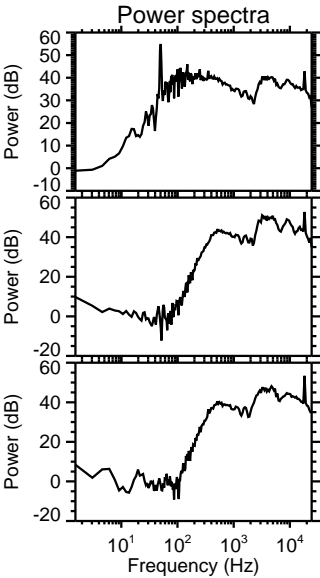
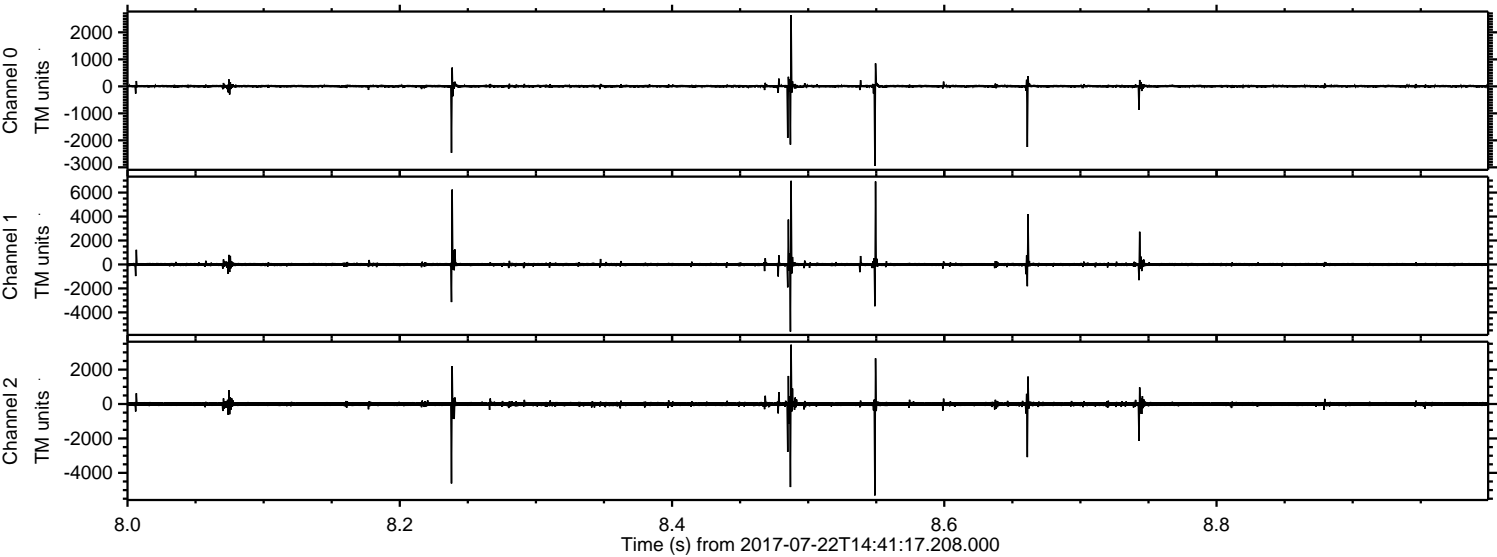

ELMAVAN 3D WAVEFORMS (Measured data sampled at 50 kHz) 51000 packets of 144 samples from 2017-07-22T14:41:17.208.000. Part 144/147

Processed Sat Jul 22 16:49:20 2017 by ELM ver.2012-10-06 from 001__elm20170722_144116__dat00.bin

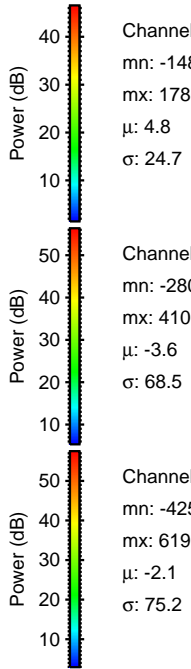
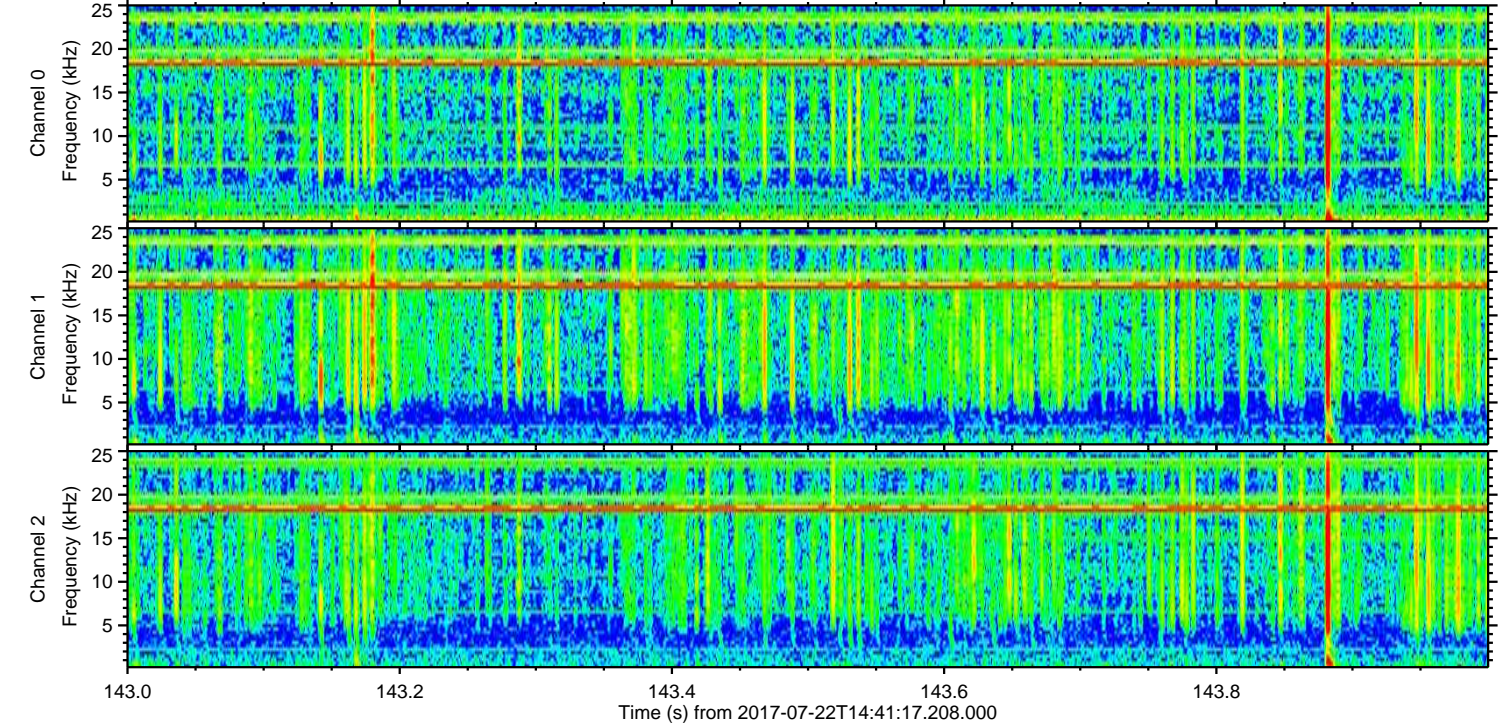
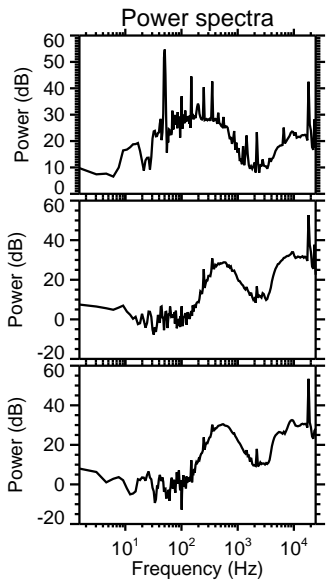
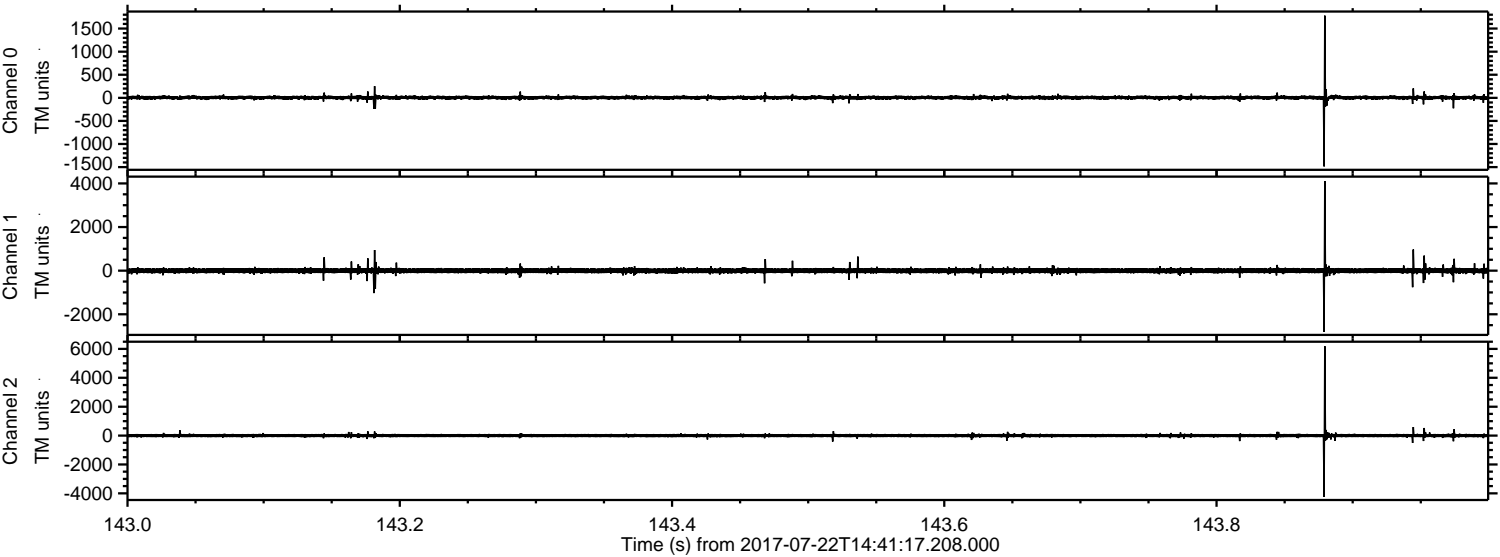

Processed Sat Jul 22 16:49:21 2017 by ELM ver.2012-10-06 from 001__elm20170722_144116__dat00.bin

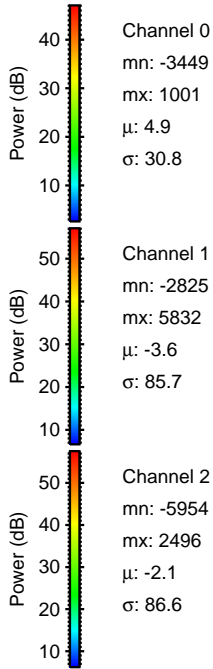
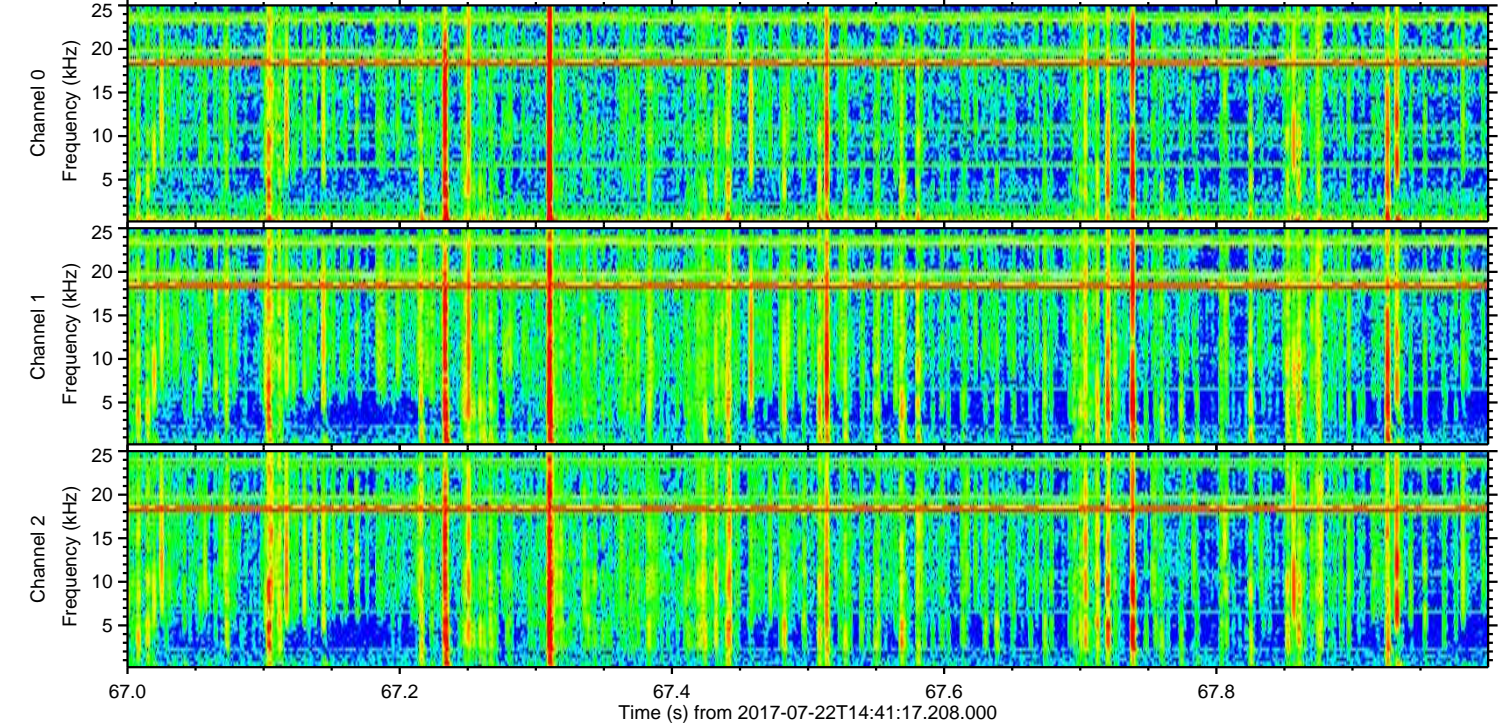
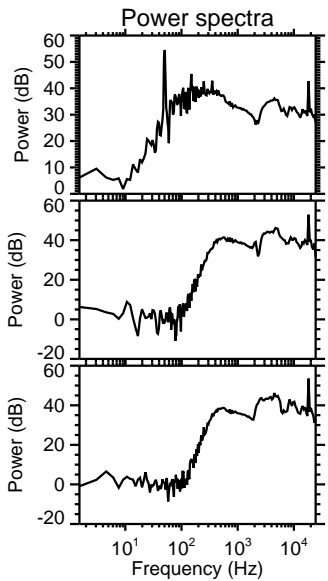
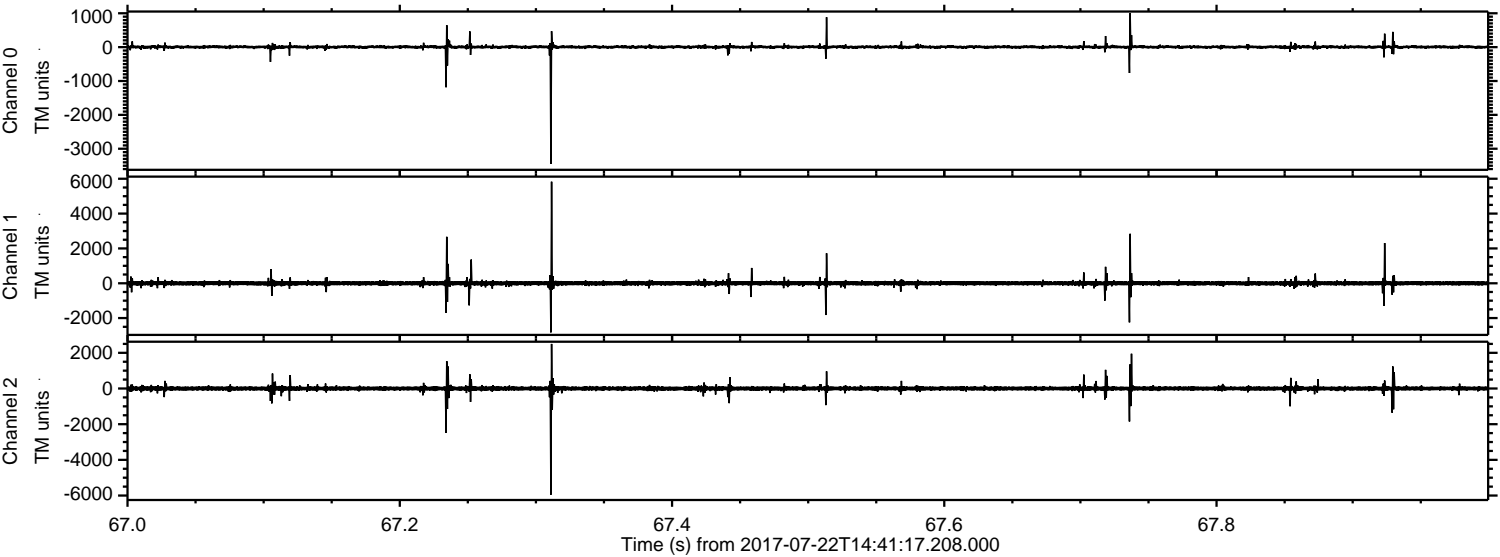

Processed Sat Jul 22 16:49:22 2017 by ELM ver.2012-10-06 from 001__elm20170722_144116__dat00.bin

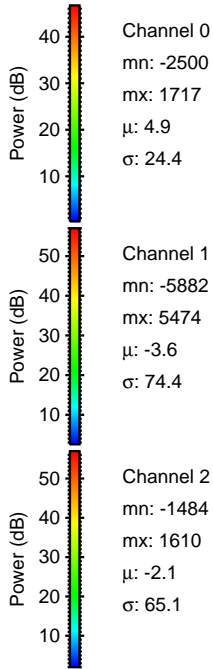
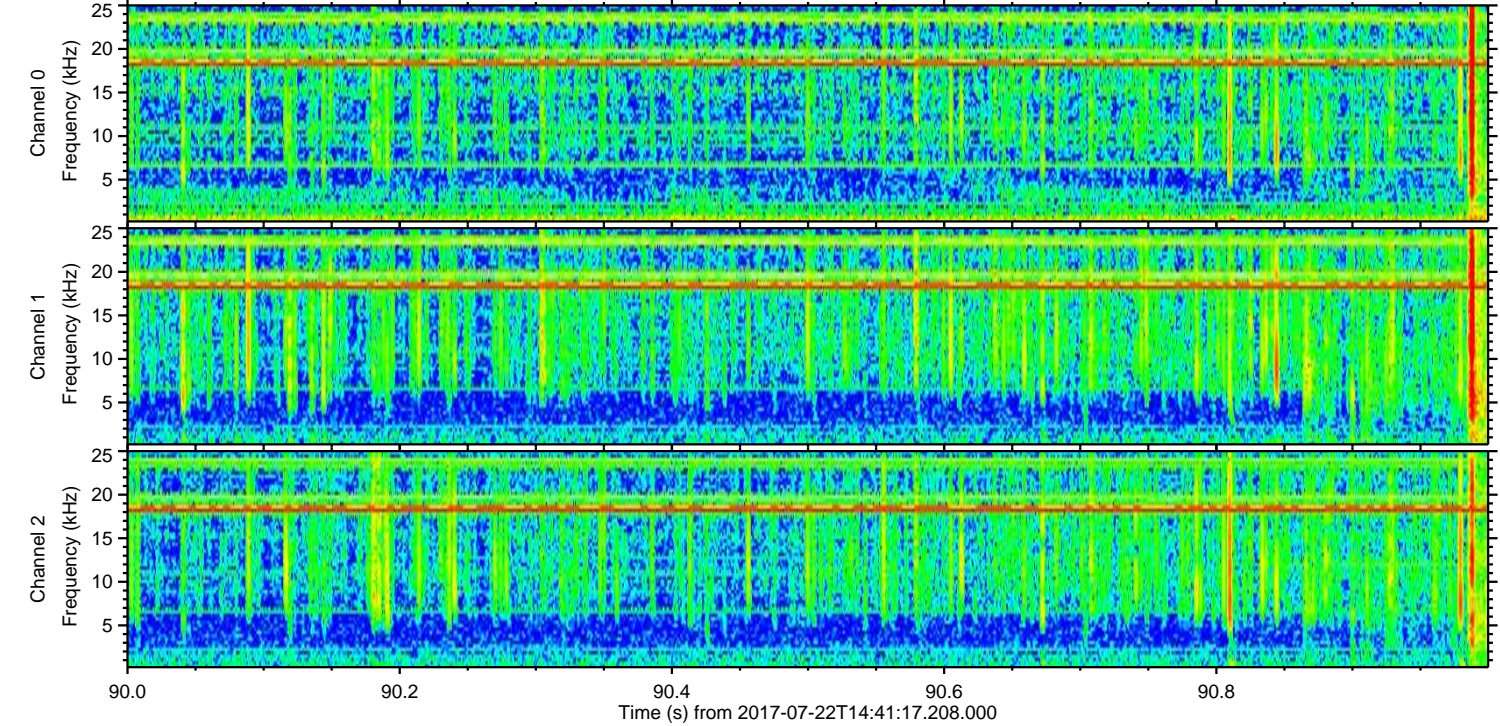
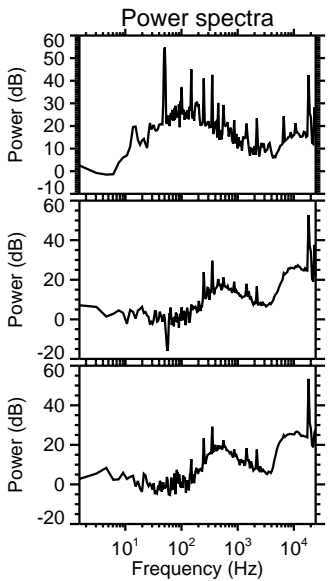
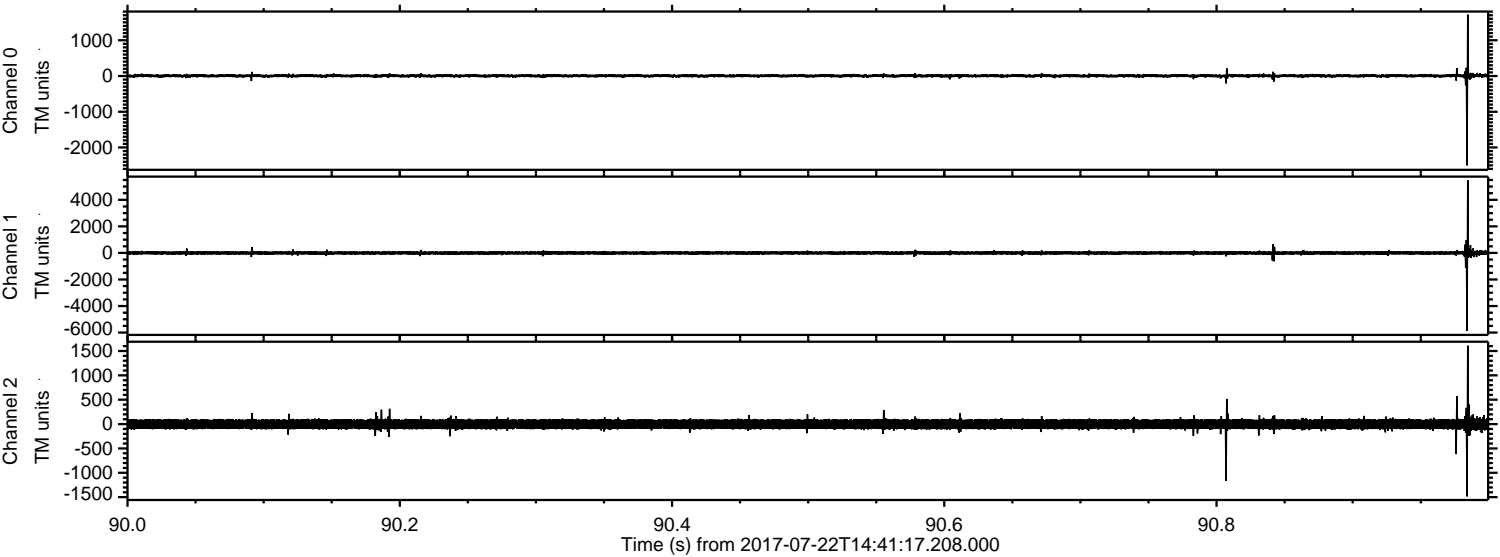

Channel 0
mn: -2500
mx: 1717
 μ : 4.9
 σ : 24.4

Channel 1
mn: -5882
mx: 5474
 μ : -3.6
 σ : 74.4

Channel 2
mn: -1484
mx: 1610
 μ : -2.1
 σ : 65.1

Processed Sat Jul 22 16:49:22 2017 by ELM ver.2012-10-06 from 001__elm20170722_144116__dat00.bin

