

ELMAVAN 3D WAVEFORMS (Measured data sampled at 50 kHz) 51000 packets of 144 samples from 2017-07-22T10:26:07.306.999.

Processed Sat Jul 22 12:34:34 2017 by ELM ver.2012-10-06 from 001__elm20170722_102606__dat00.bin

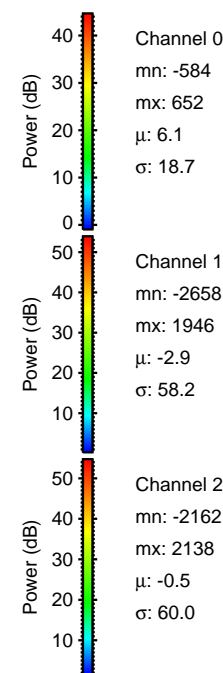

Processed Sat Jul 22 12:34:41 2017 by ELM ver.2012-10-06 from 001__elm20170722_102606__dat00.bin

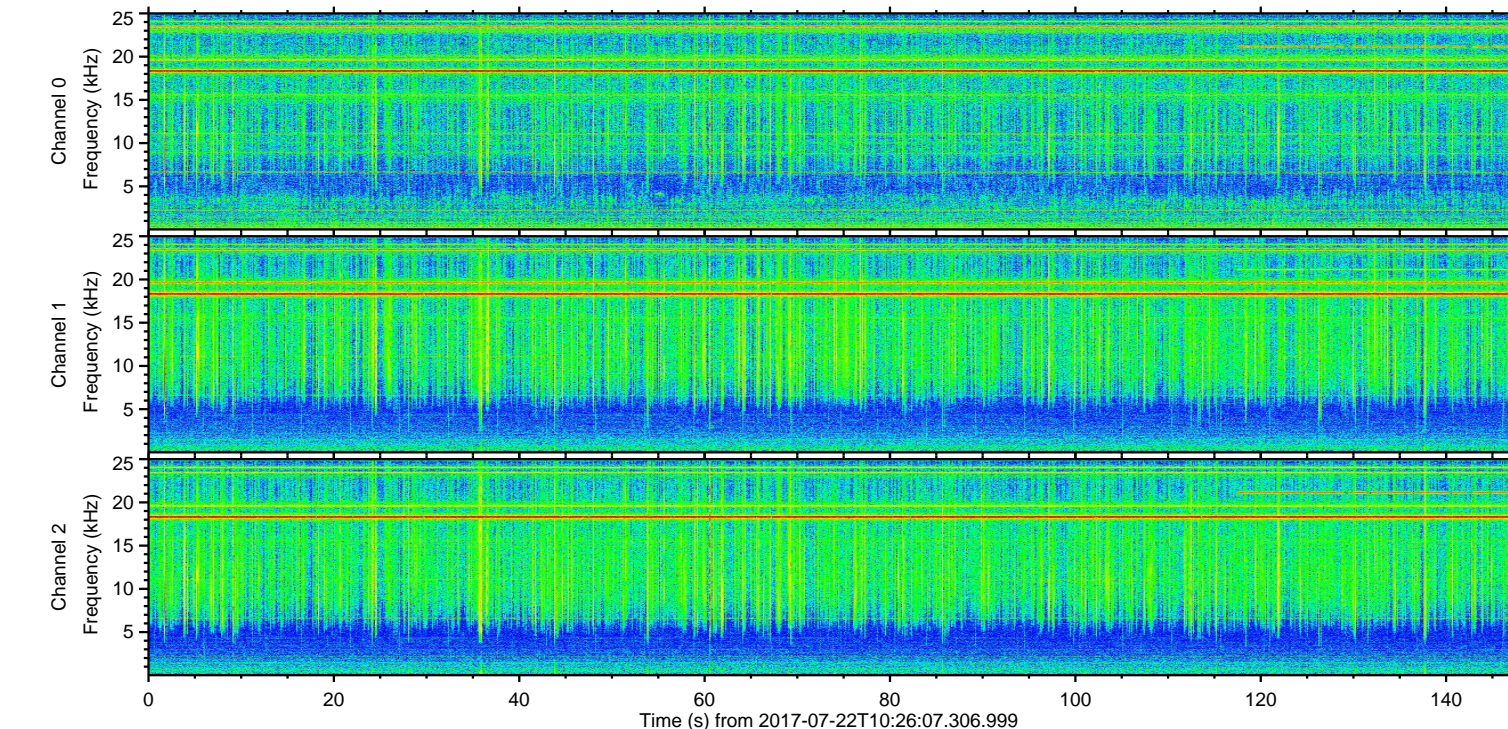
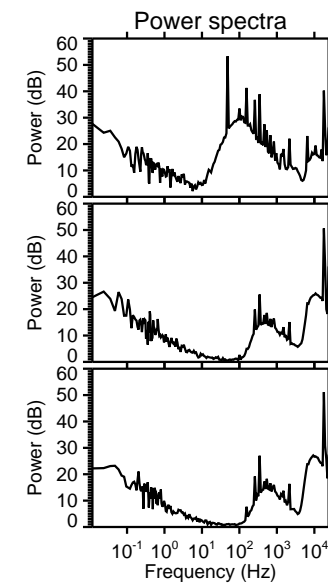
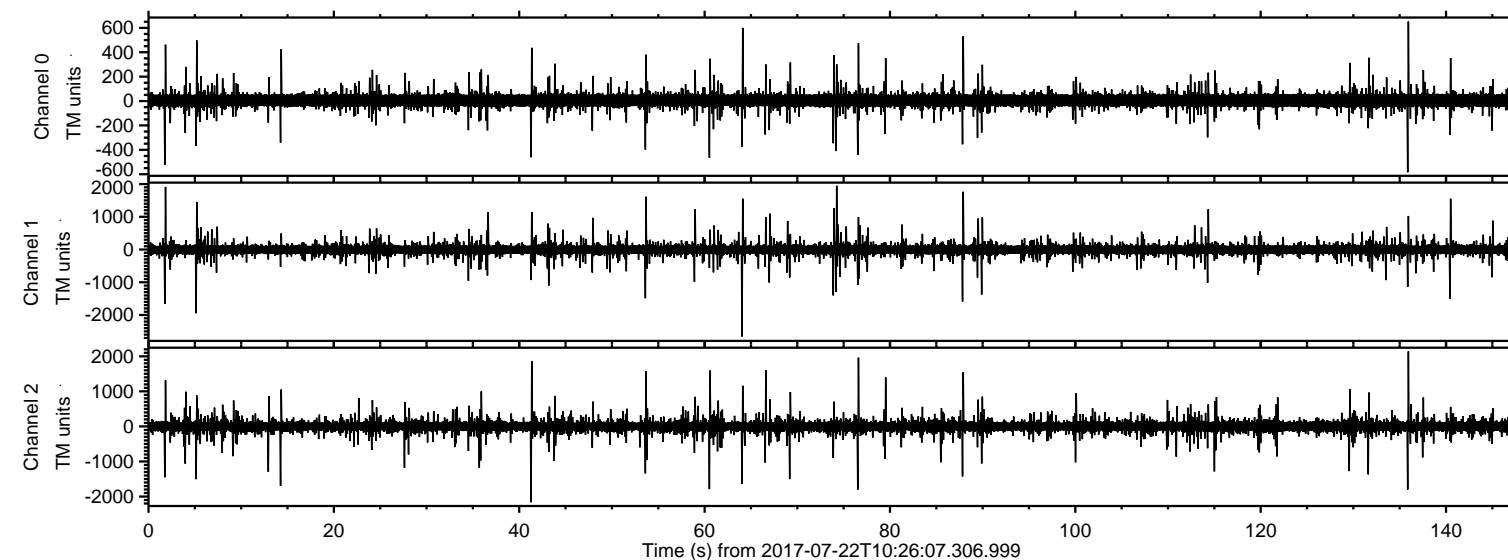
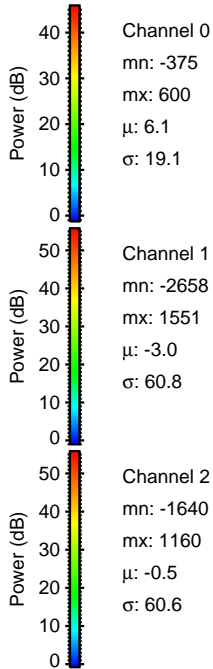
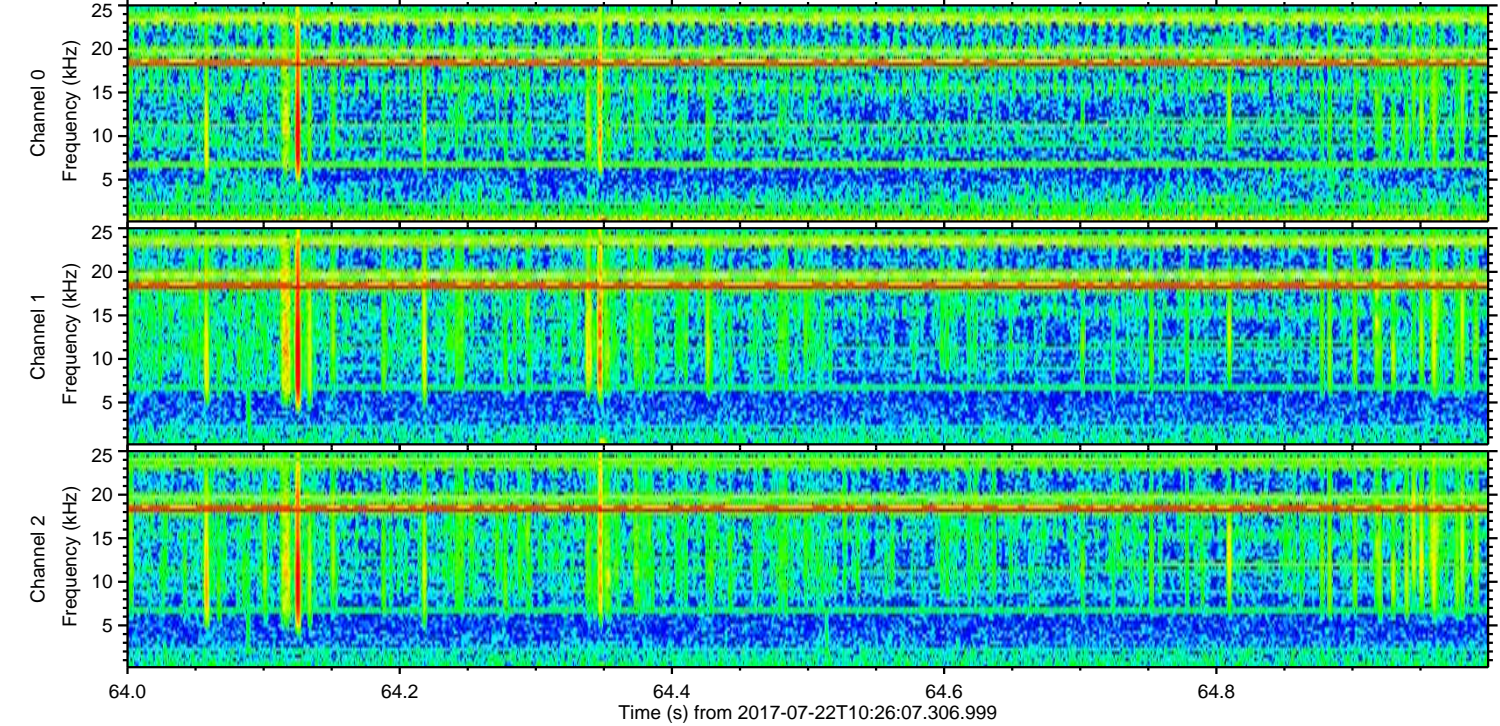
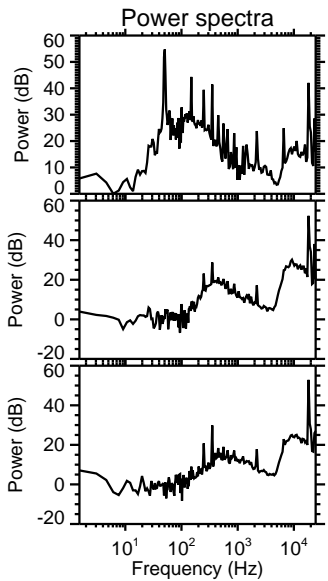
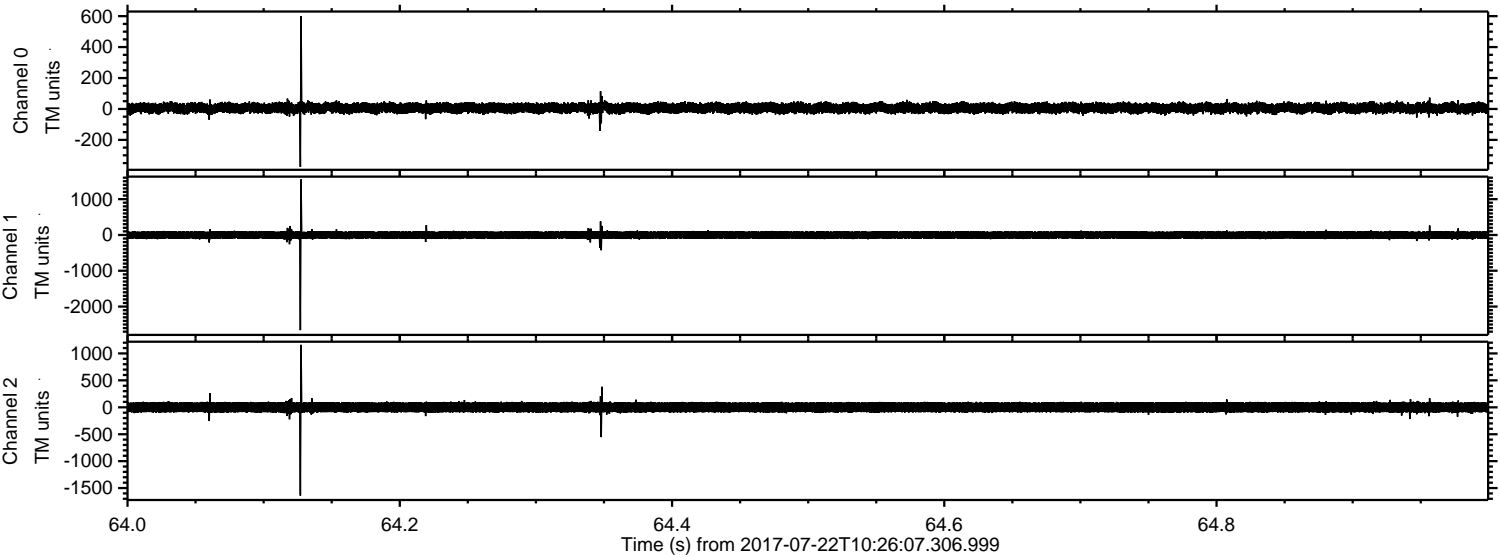

Processed Sat Jul 22 12:34:41 2017 by ELM ver.2012-10-06 from 001__elm20170722_102606__dat00.bin

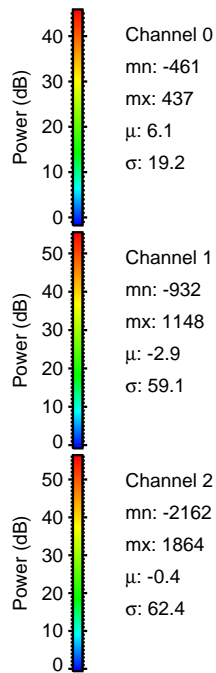
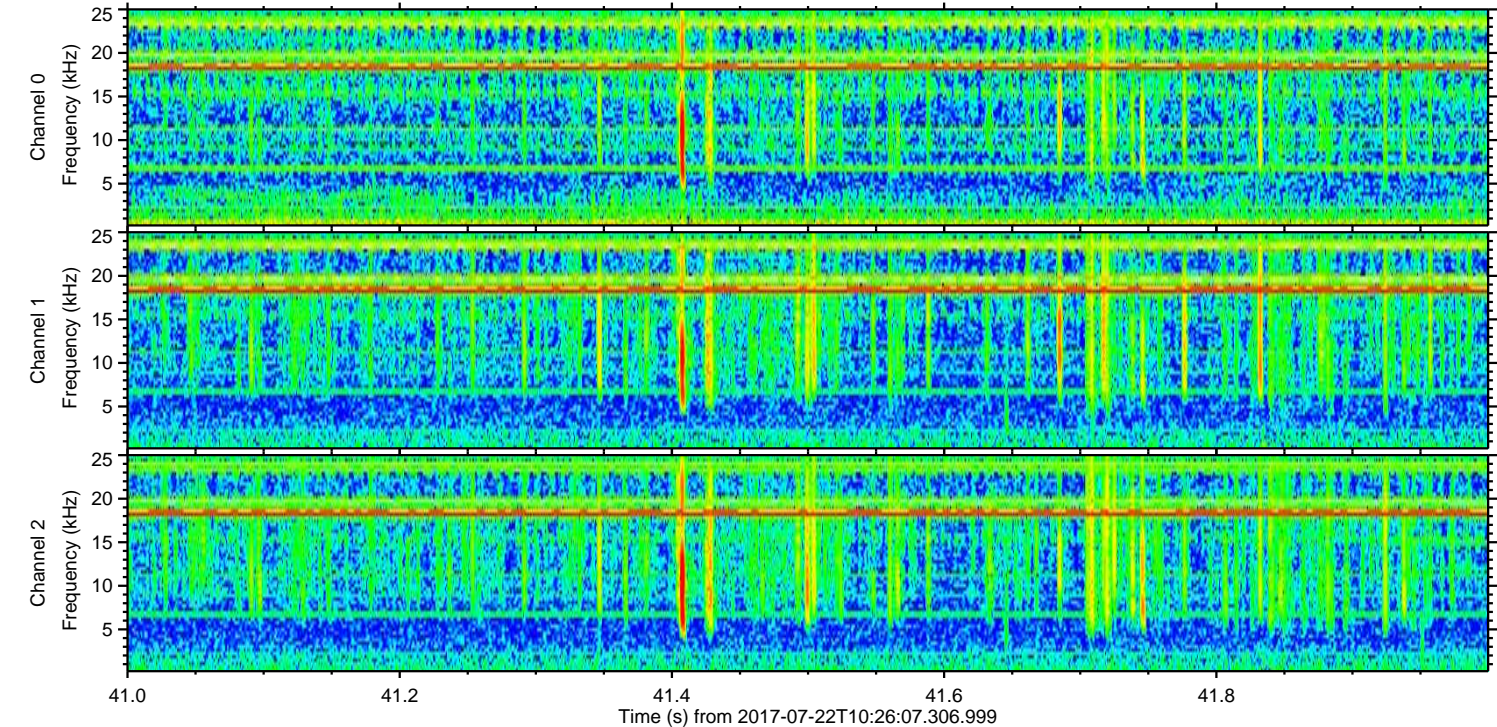
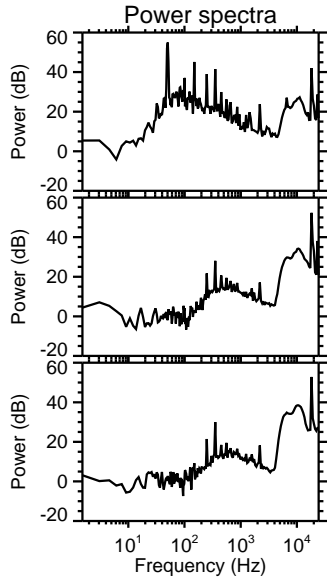
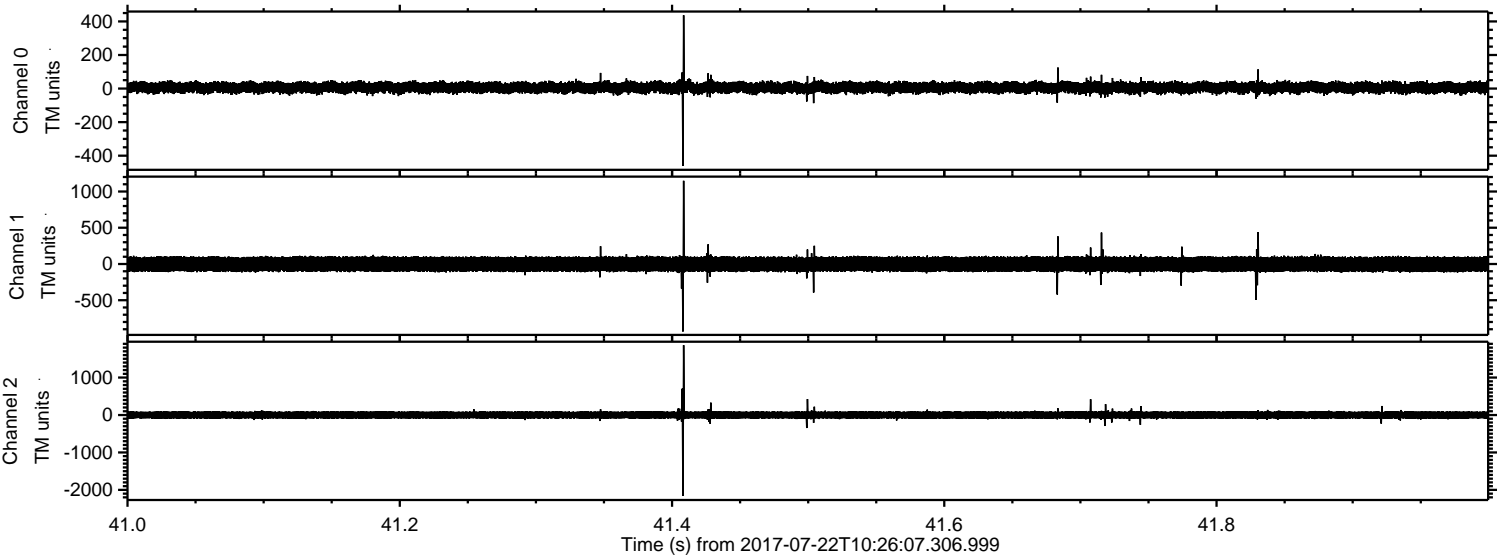

Channel 0
mn: -461
mx: 437
 μ : 6.1
 σ : 19.2

Channel 1
mn: -932
mx: 1148
 μ : -2.9
 σ : 59.1

Channel 2
mn: -2162
mx: 1864
 μ : -0.4
 σ : 62.4

ELMAVAN 3D WAVEFORMS (Measured data sampled at 50 kHz) 51000 packets of 144 samples from 2017-07-22T10:26:07.306.999. Part 136/147

Processed Sat Jul 22 12:34:42 2017 by ELM ver.2012-10-06 from 001__elm20170722_102606__dat00.bin

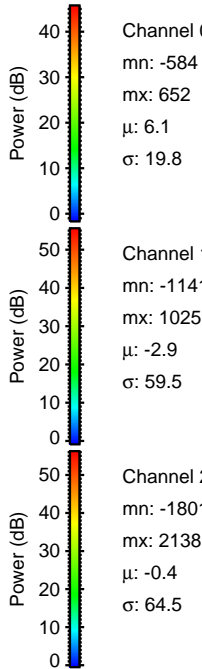
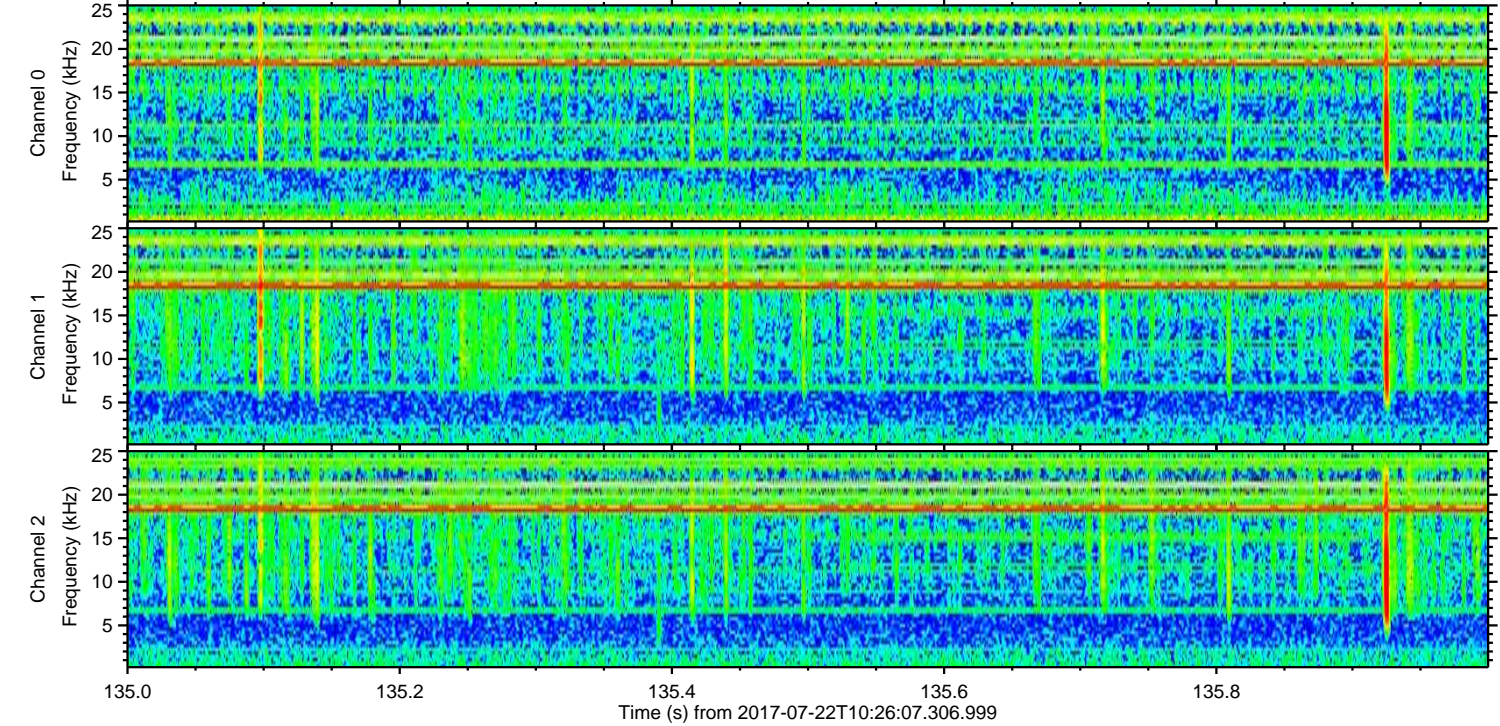
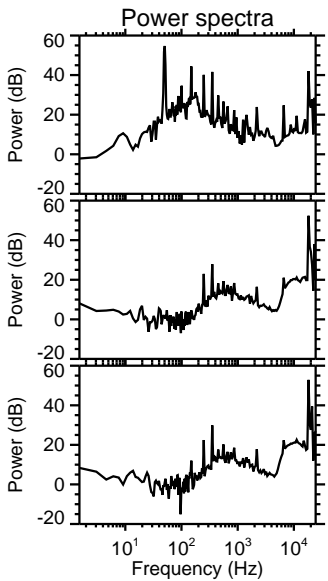
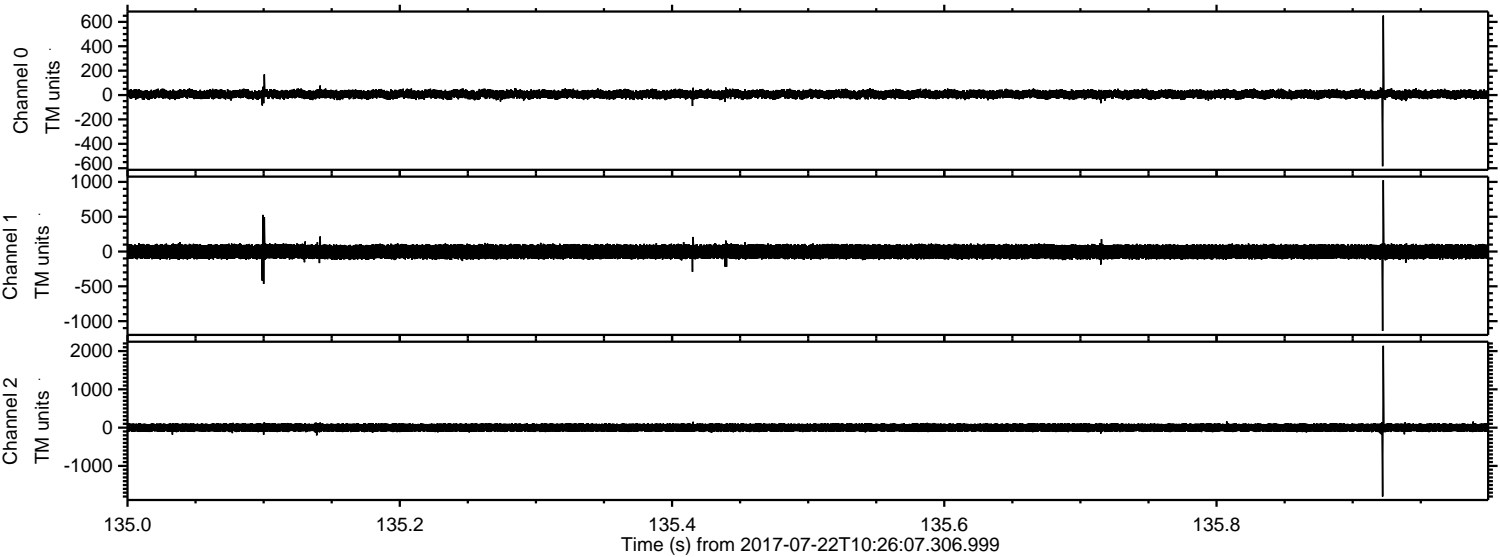

Processed Sat Jul 22 12:34:43 2017 by ELM ver.2012-10-06 from 001__elm20170722_102606__dat00.bin

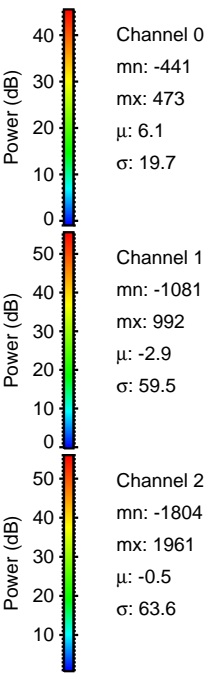
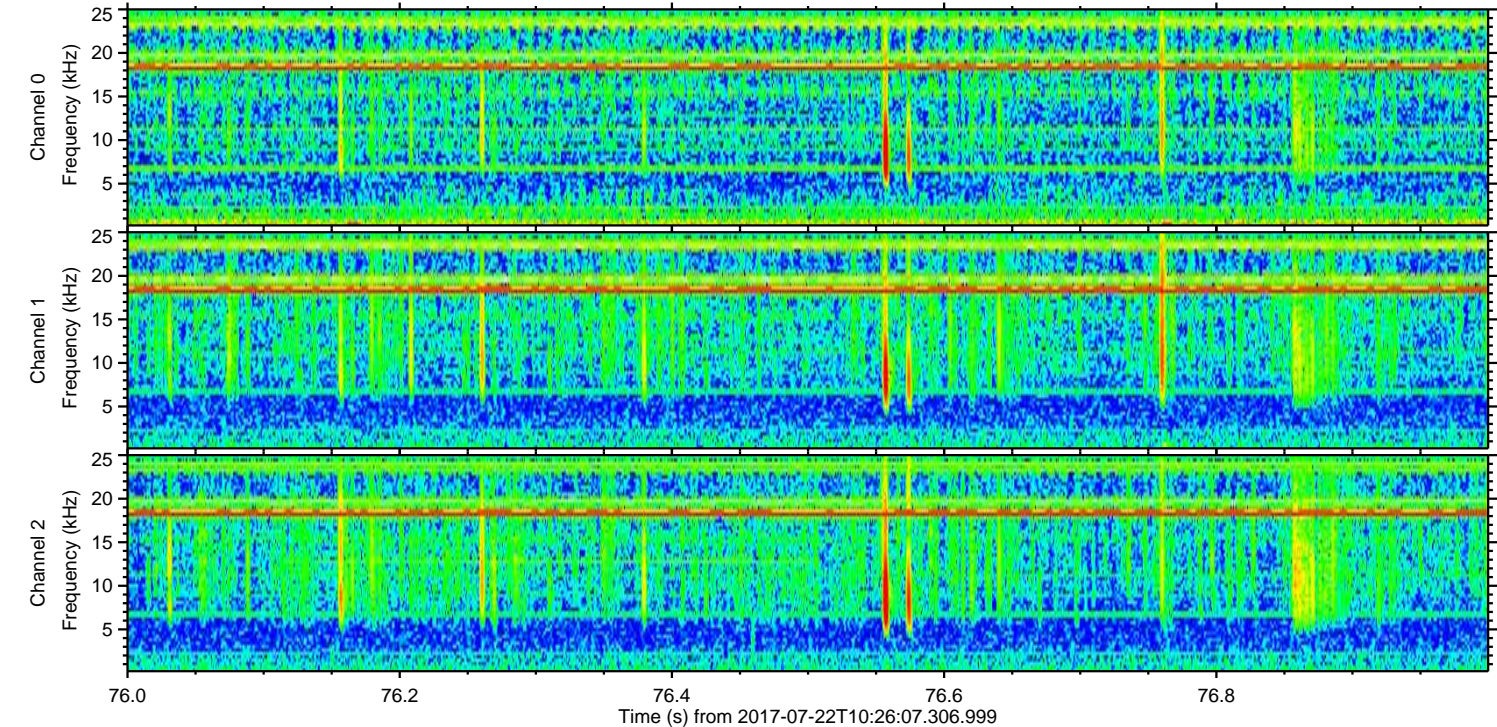
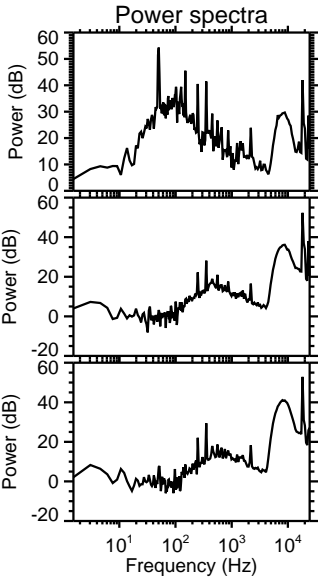
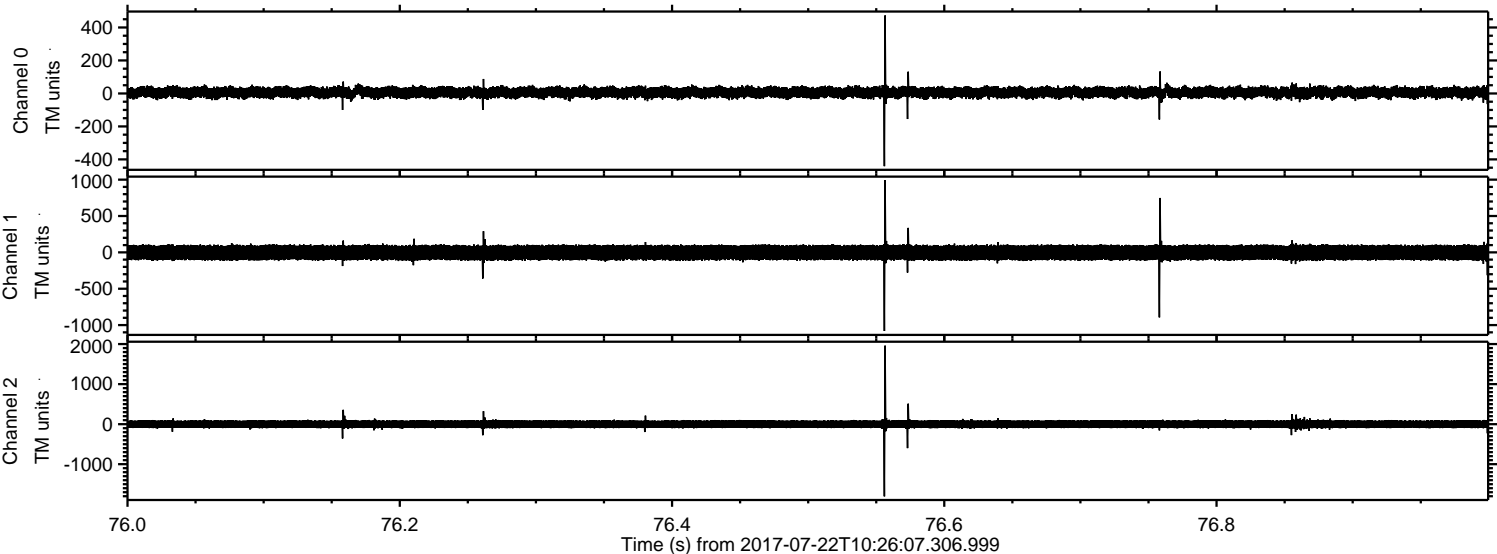

Processed Sat Jul 22 12:34:43 2017 by ELM ver.2012-10-06 from 001__elm20170722_102606__dat00.bin

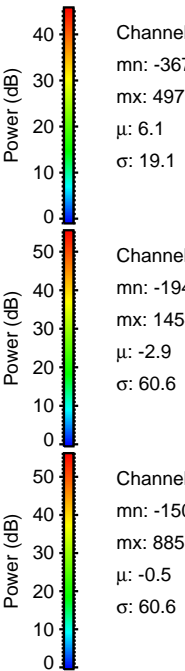
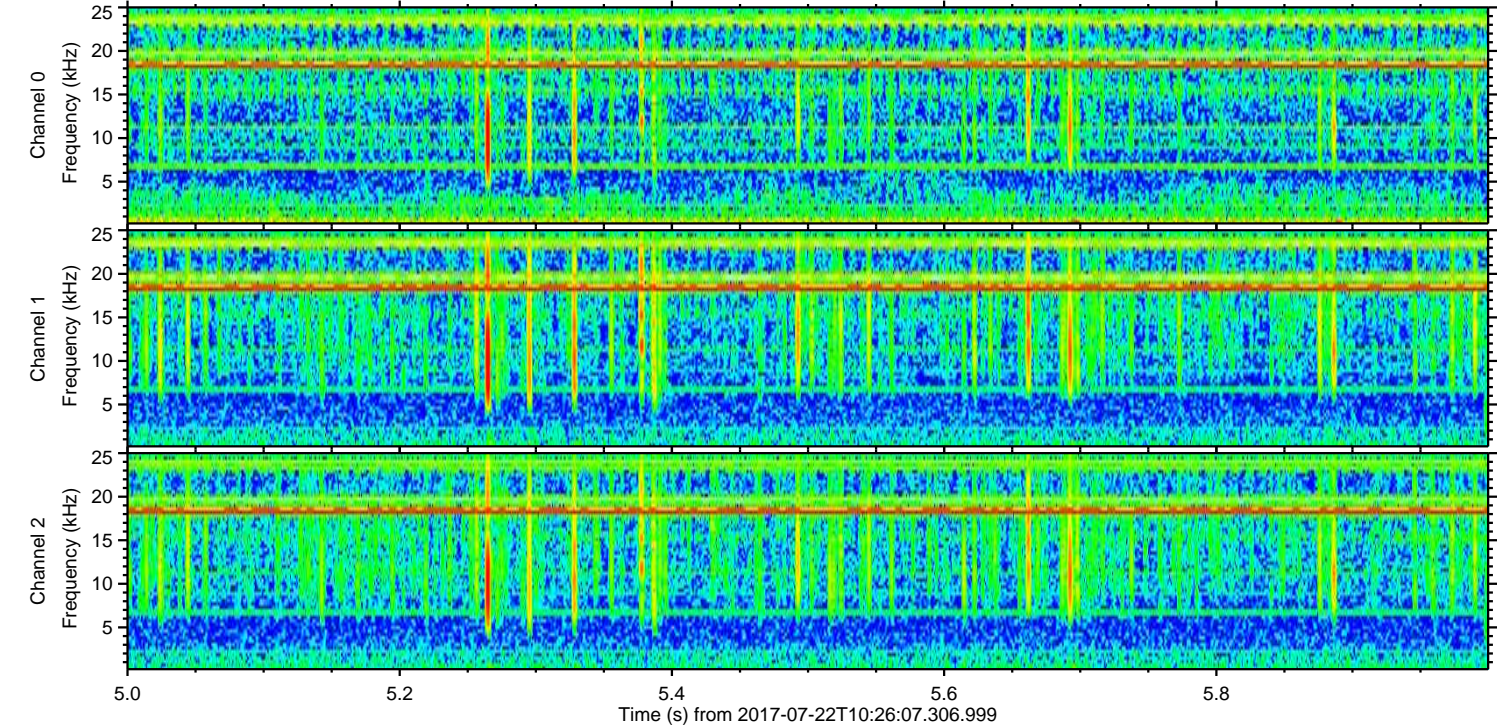
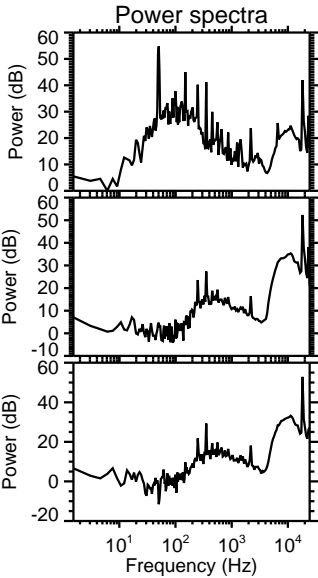
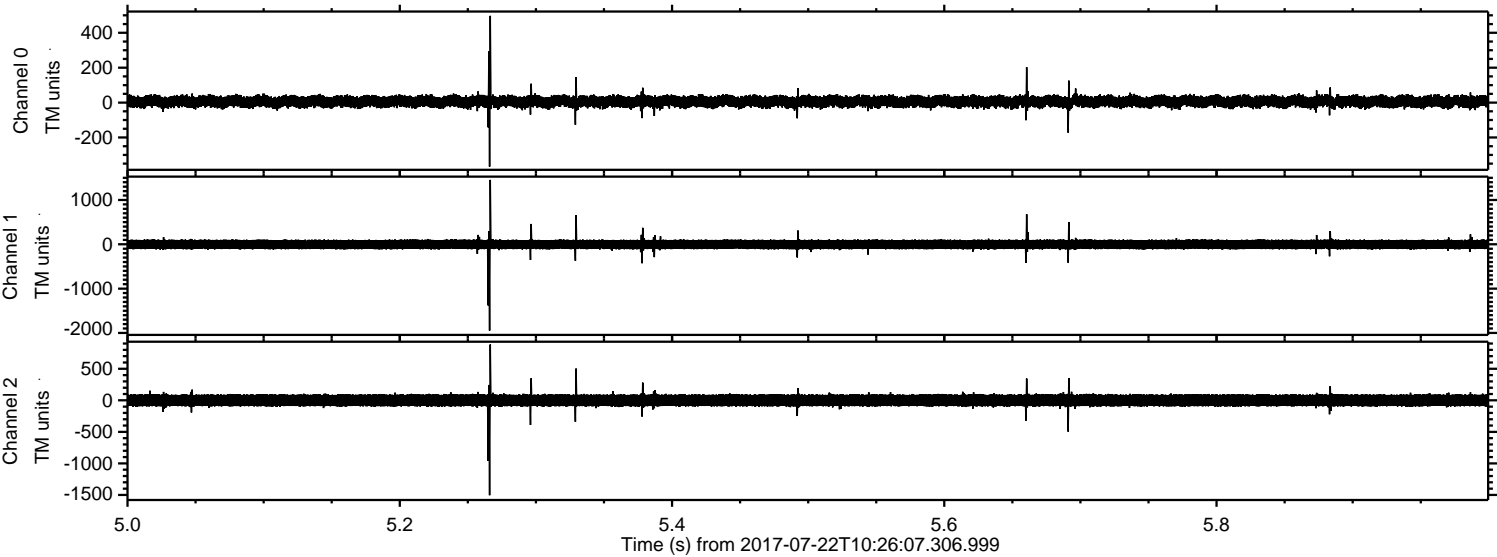

Processed Sat Jul 22 12:34:45 2017 by ELM ver.2012-10-06 from 001__elm20170722_102606__dat00.bin

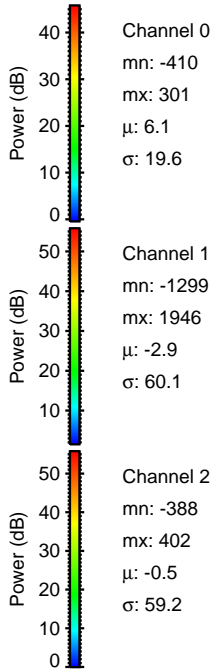
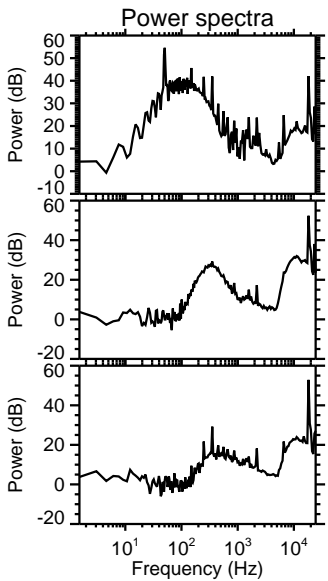
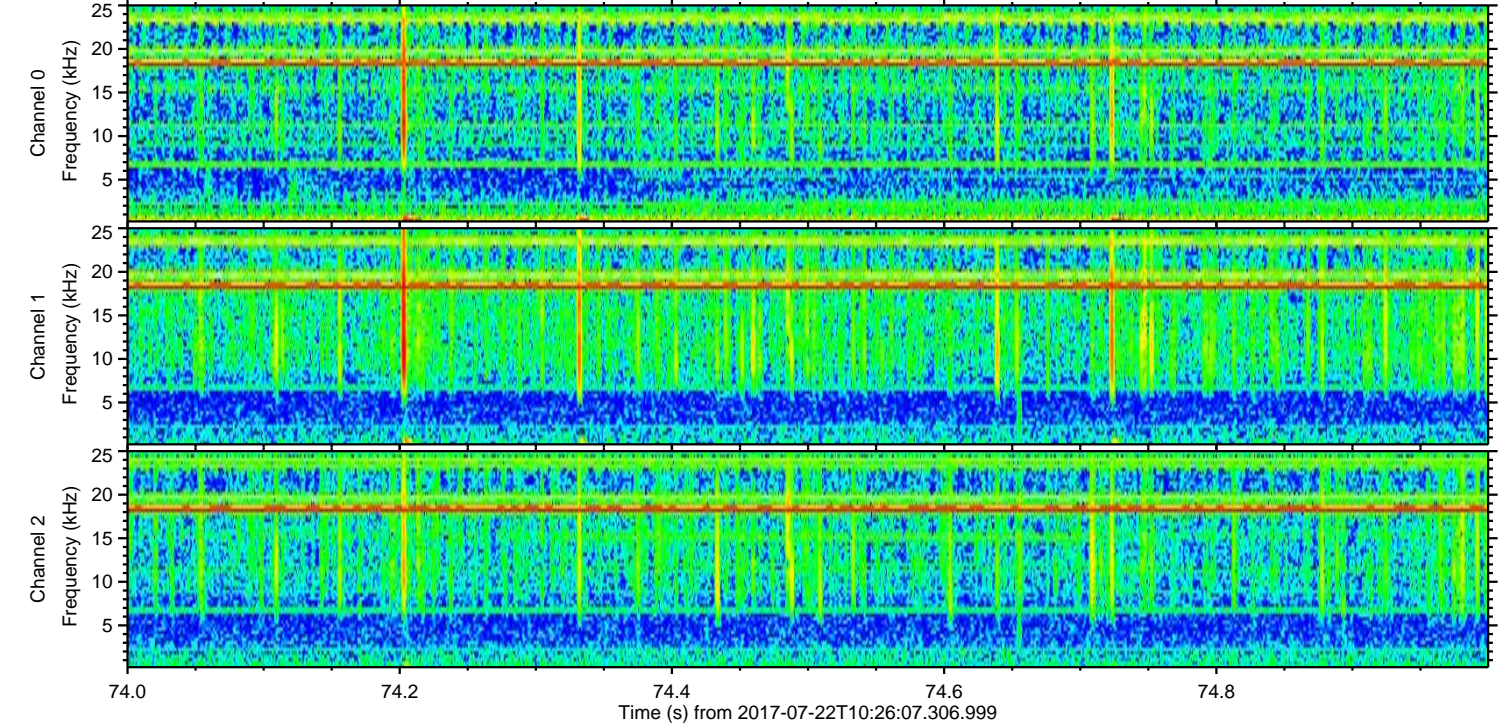
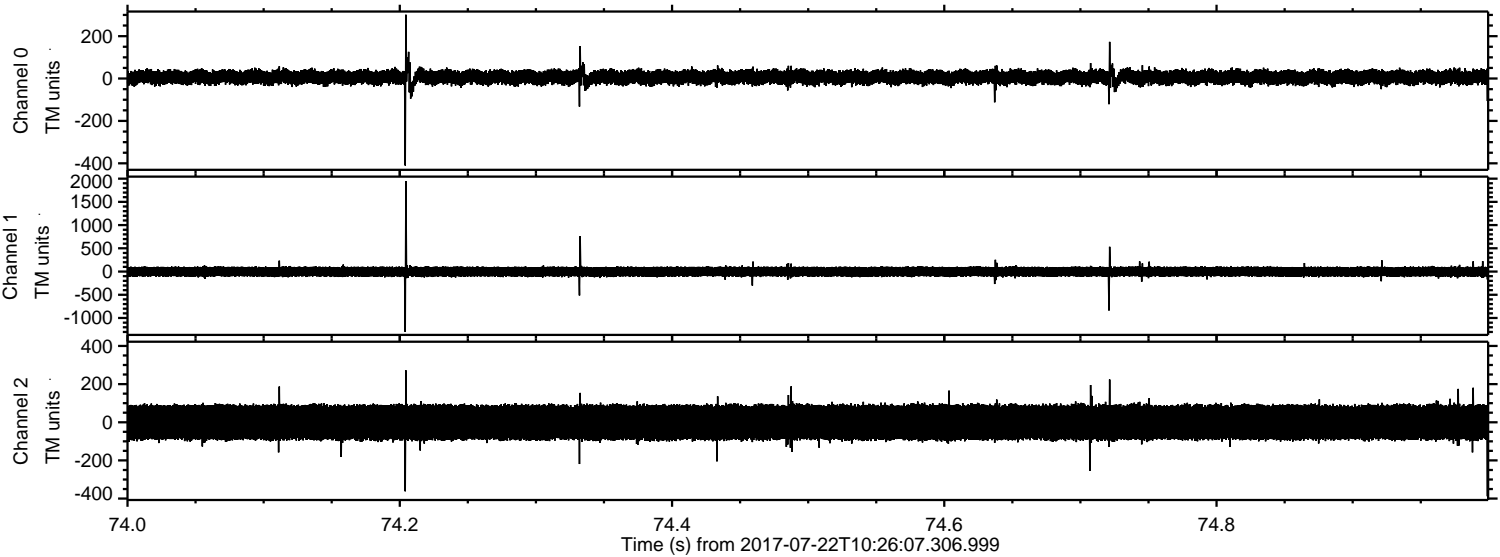

ELMAVAN 3D WAVEFORMS (Measured data sampled at 50 kHz) 51000 packets of 144 samples from 2017-07-22T10:26:07.306.999. Part 2/147

Processed Sat Jul 22 12:34:45 2017 by ELM ver.2012-10-06 from 001__elm20170722_102606__dat00.bin

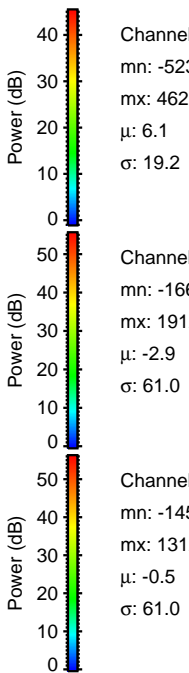
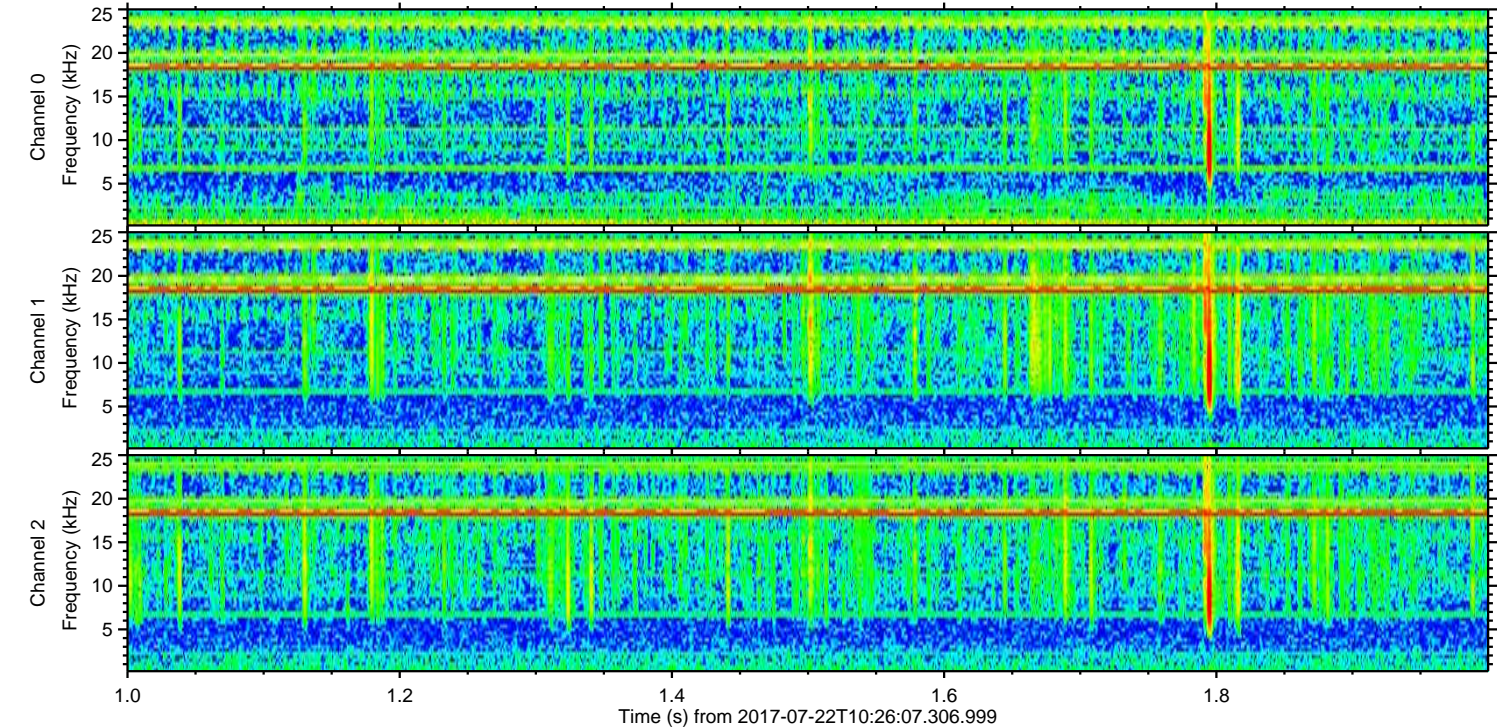
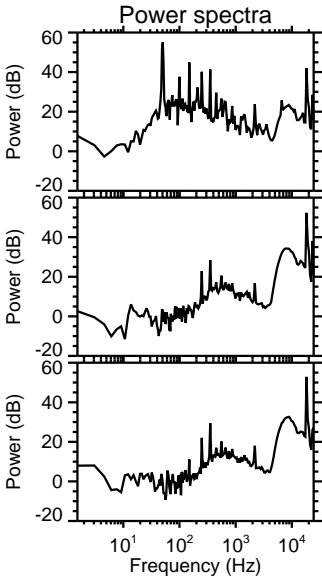
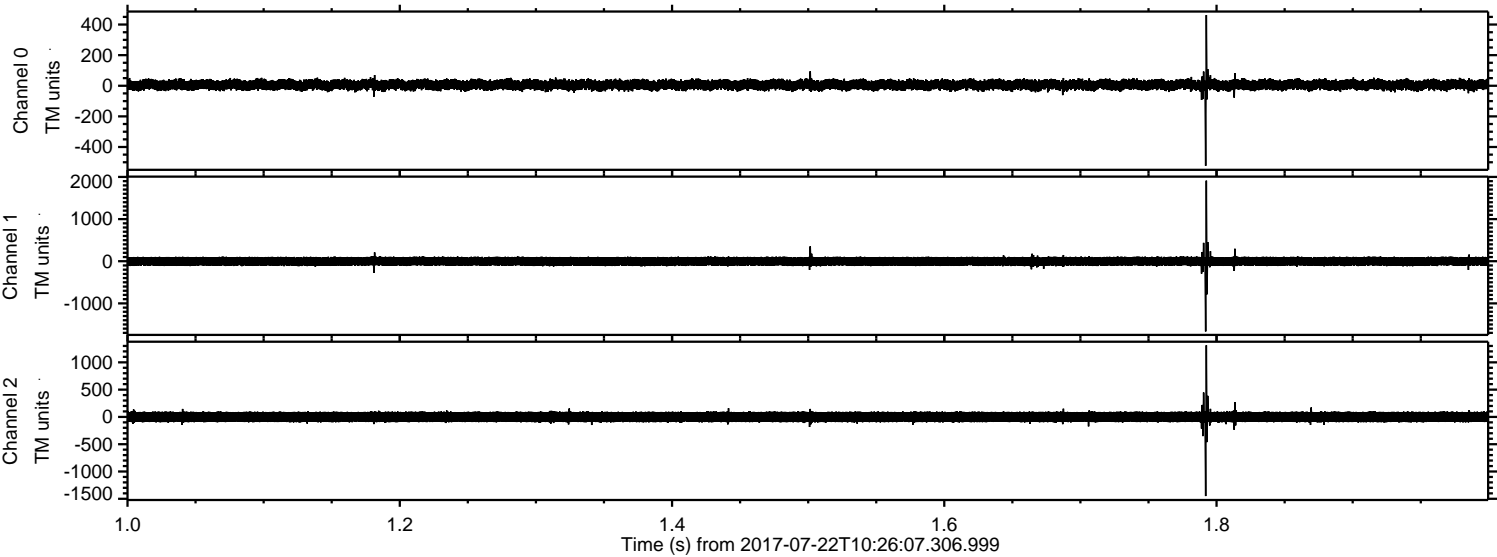

Channel 0
mn: -523
mx: 462
 μ : 6.1
 σ : 19.2

Channel 1
mn: -1665
mx: 1912
 μ : -2.9
 σ : 61.0

Channel 2
mn: -1450
mx: 1312
 μ : -0.5
 σ : 61.0

Processed Sat Jul 22 12:34:46 2017 by ELM ver.2012-10-06 from 001__elm20170722_102606__dat00.bin

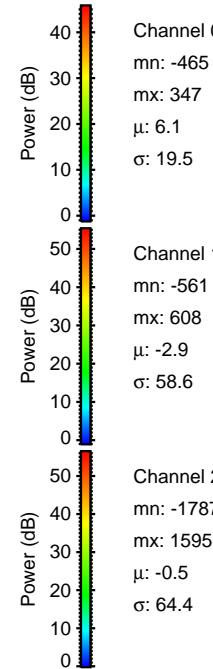
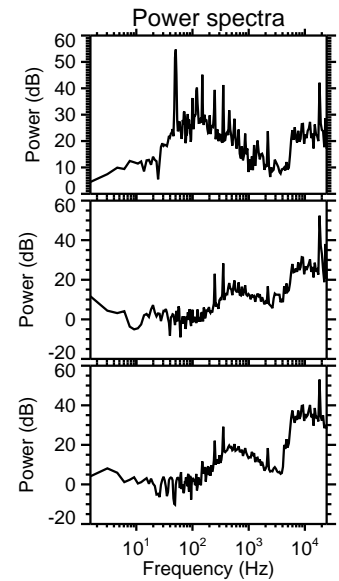
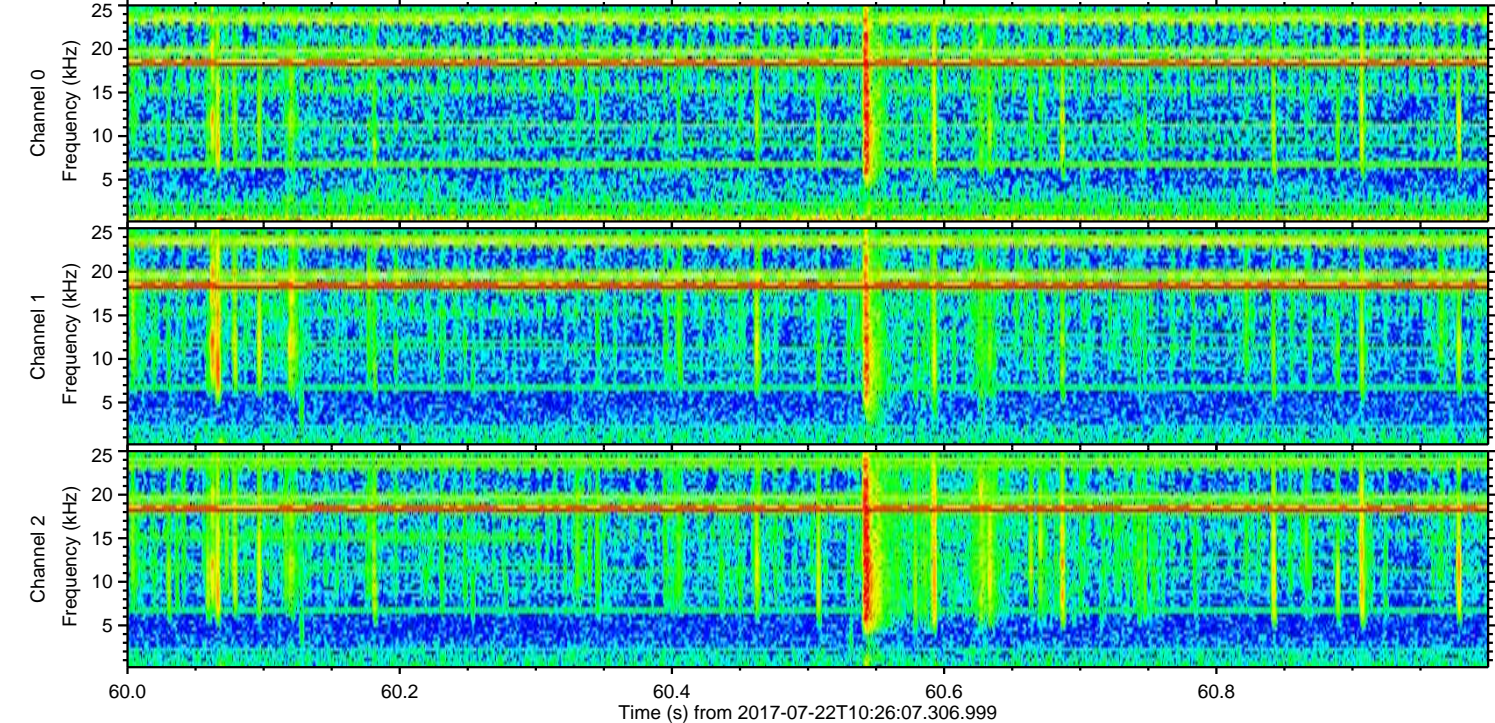
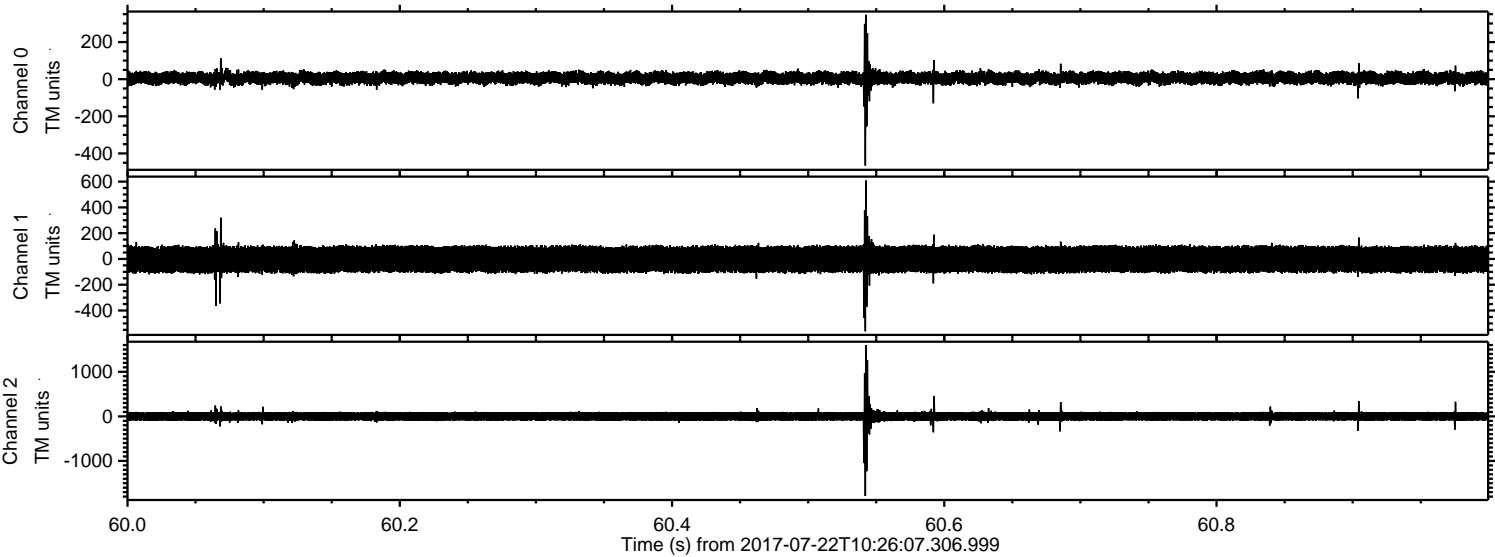

Processed Sat Jul 22 12:34:47 2017 by ELM ver.2012-10-06 from 001__elm20170722_102606__dat00.bin

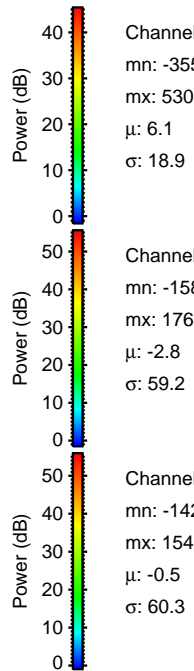
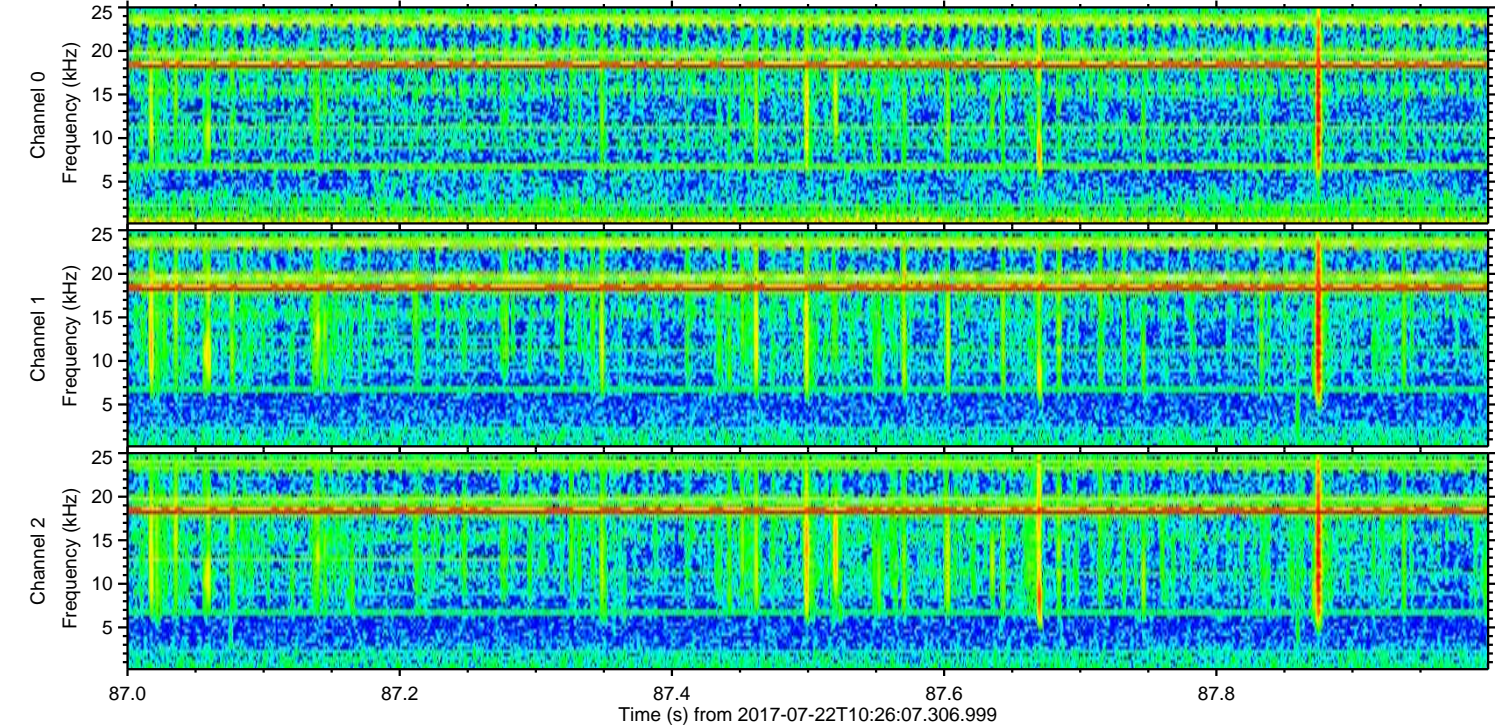
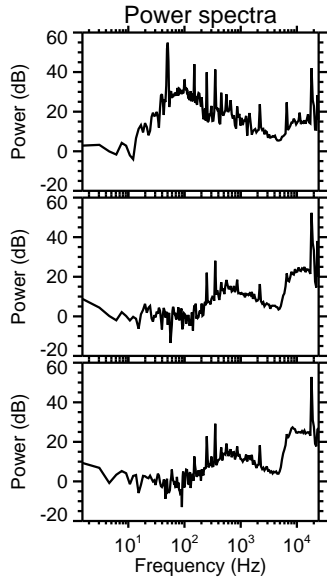
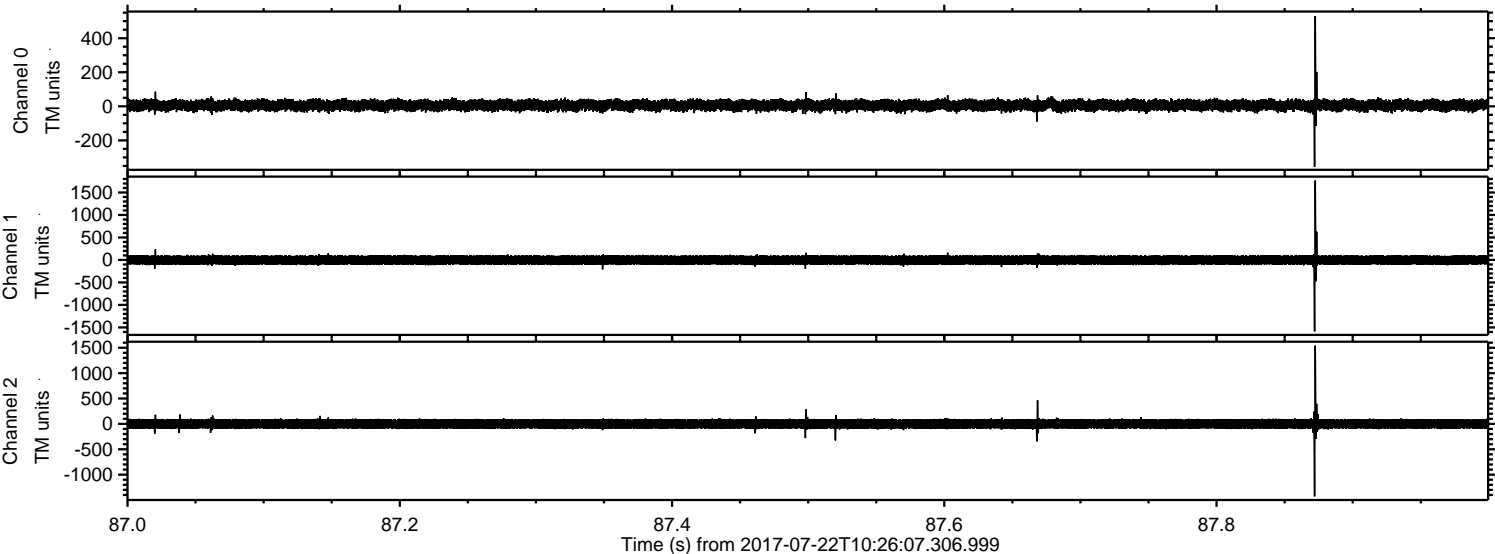

Channel 0
mn: -355
mx: 530
 μ : 6.1
 σ : 18.9

Channel 1
mn: -1587
mx: 1764
 μ : -2.8
 σ : 59.2

Channel 2
mn: -1428
mx: 1542
 μ : -0.5
 σ : 60.3

