

ELMAVAN 3D WAVEFORMS (Measured data sampled at 50 kHz) 51000 packets of 144 samples from 2017-07-22T09:11:04.383.000.

Processed Sat Jul 22 11:18:52 2017 by ELM ver.2012-10-06 from 001__elm20170722_091103__dat00.bin

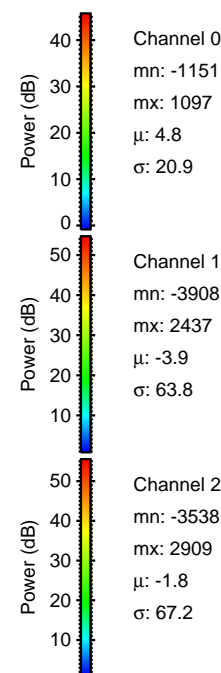

Processed Sat Jul 22 11:18:59 2017 by ELM ver.2012-10-06 from 001__elm20170722_091103__dat00.bin

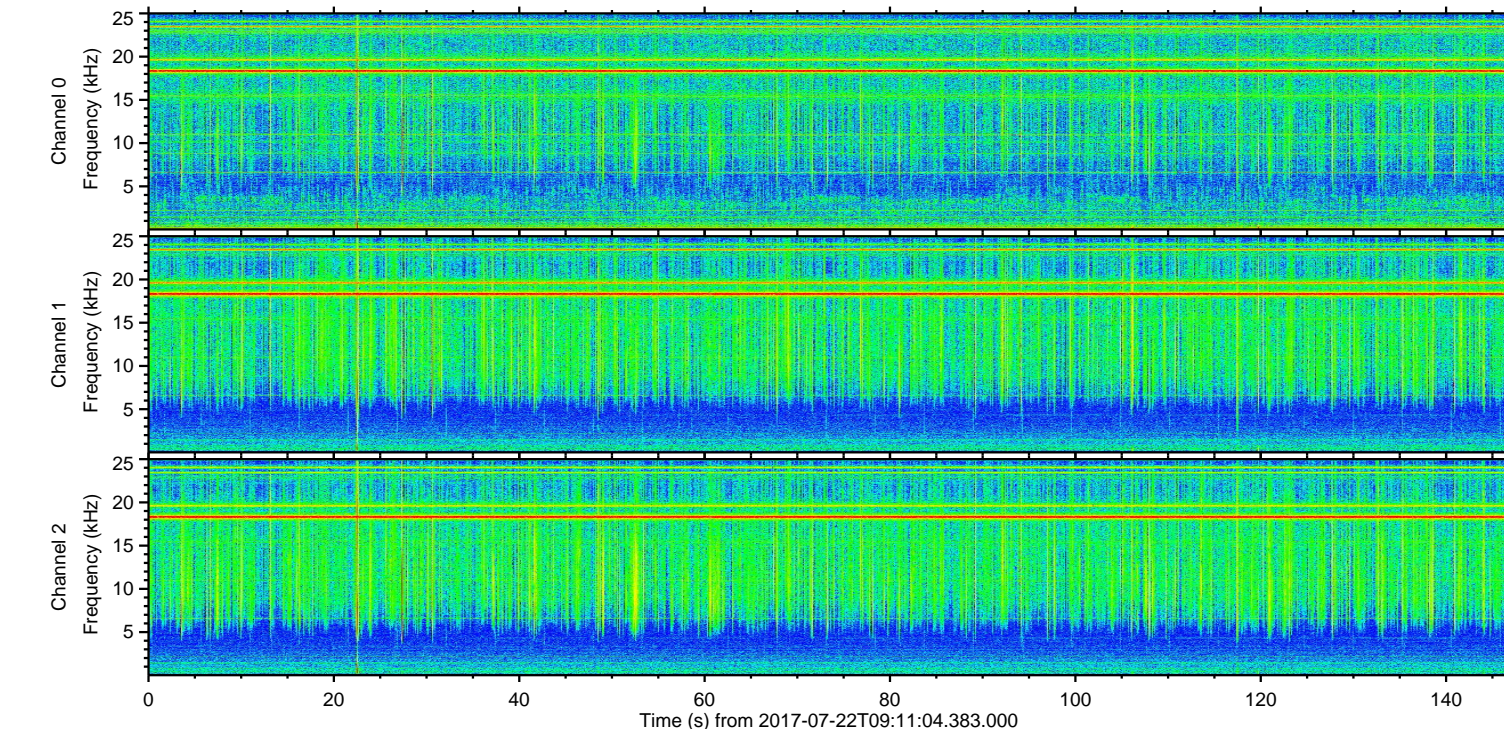
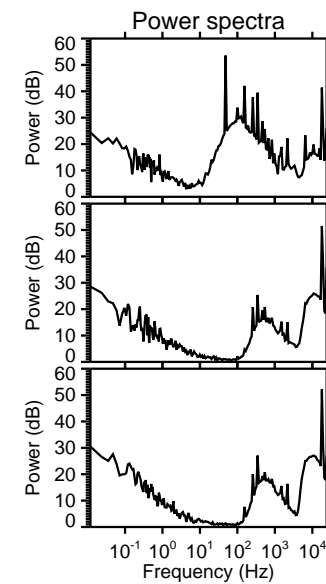
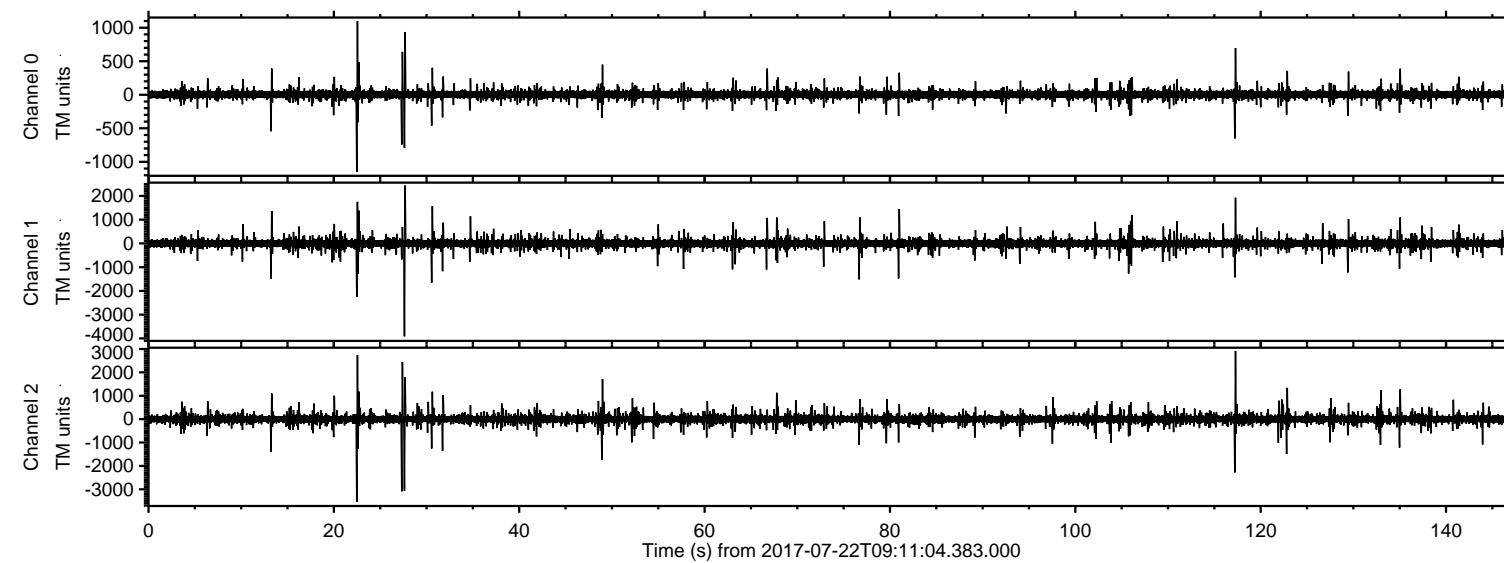
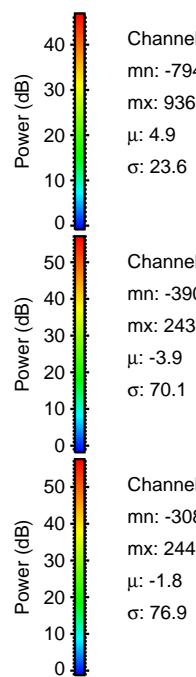
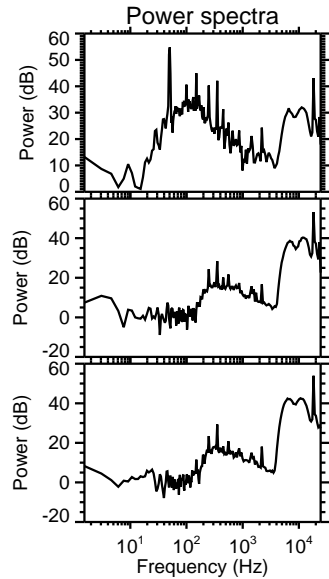
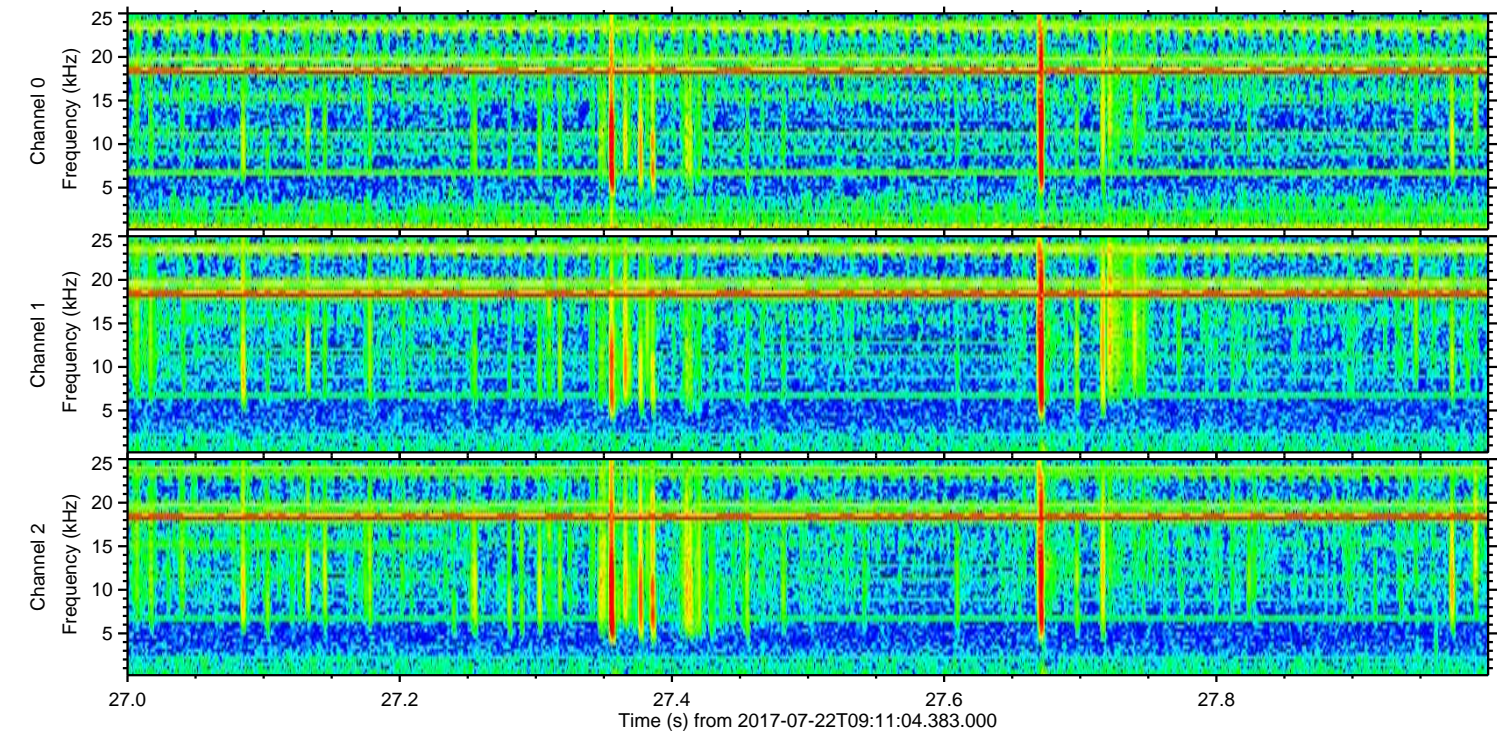
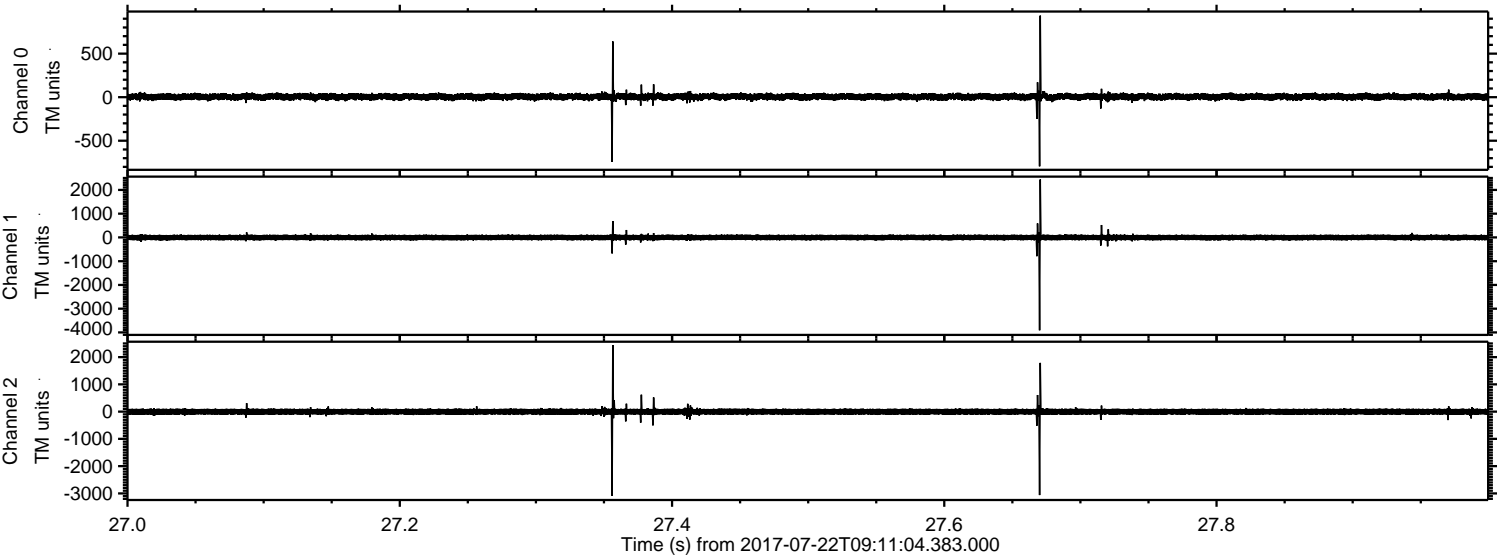

ELMAVAN 3D WAVEFORMS (Measured data sampled at 50 kHz) 51000 packets of 144 samples from 2017-07-22T09:11:04.383.000. Part 23/147

Processed Sat Jul 22 11:18:59 2017 by ELM ver.2012-10-06 from 001__elm20170722_091103__dat00.bin

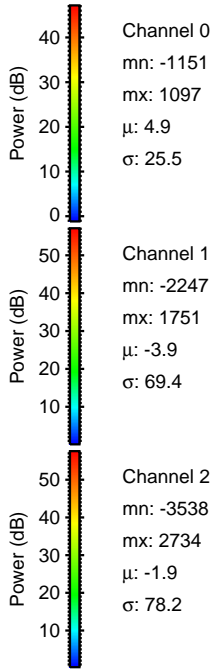
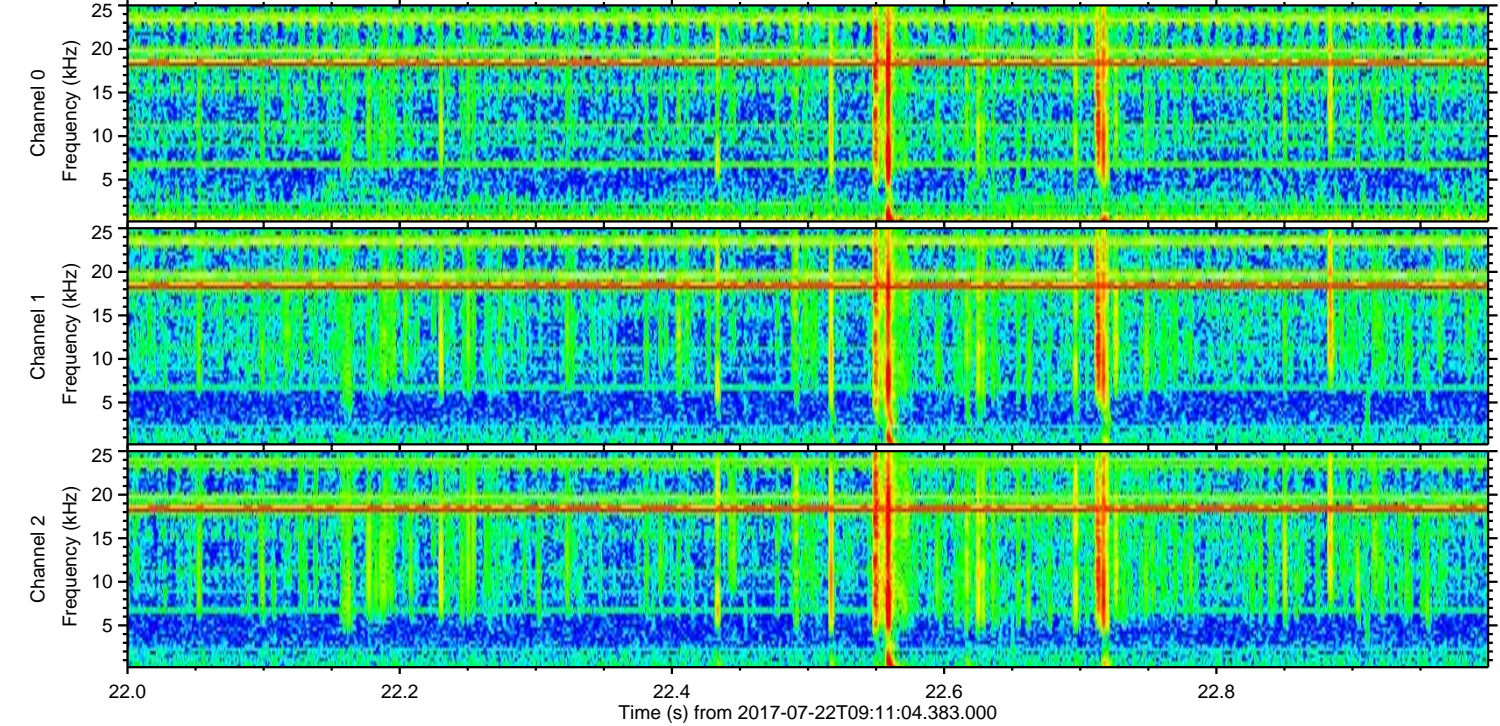
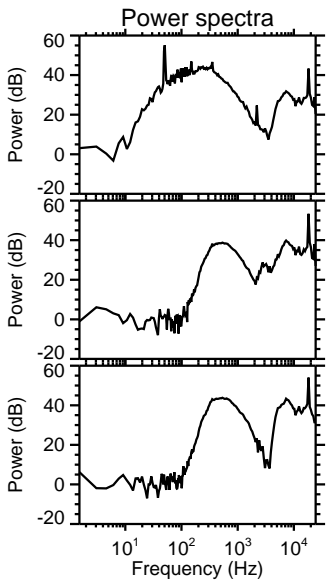
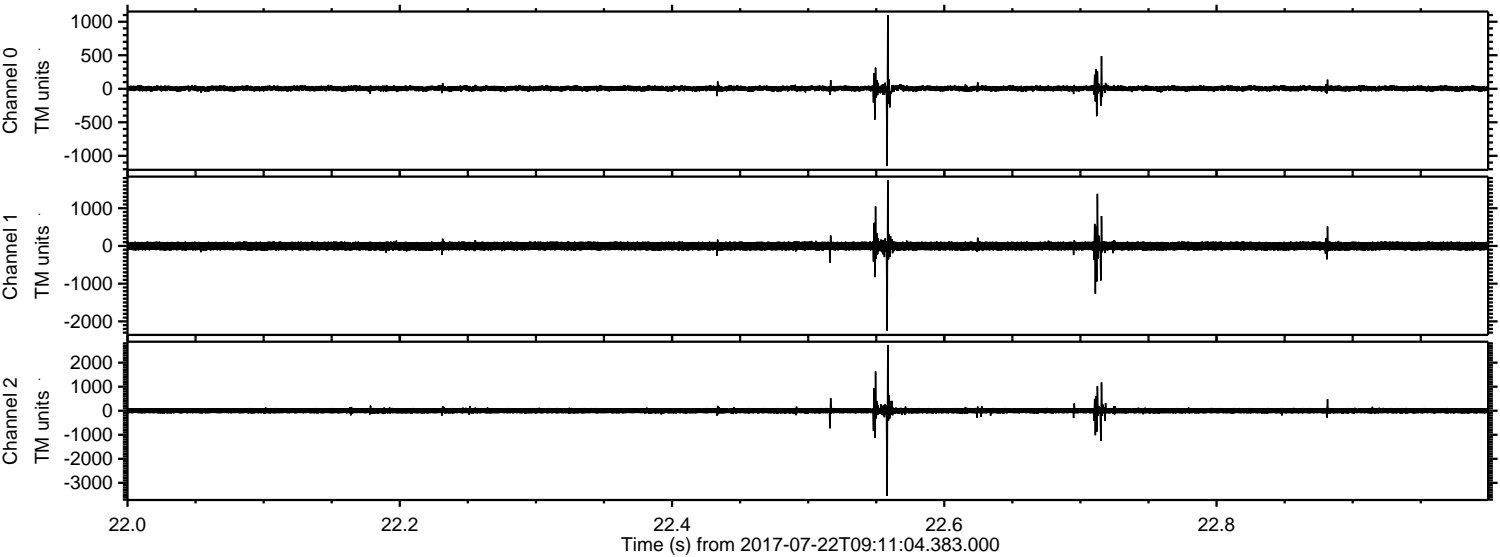

ELMAVAN 3D WAVEFORMS (Measured data sampled at 50 kHz) 51000 packets of 144 samples from 2017-07-22T09:11:04.383.000. Part 118/147

Processed Sat Jul 22 11:19:00 2017 by ELM ver.2012-10-06 from 001__elm20170722_091103__dat00.bin

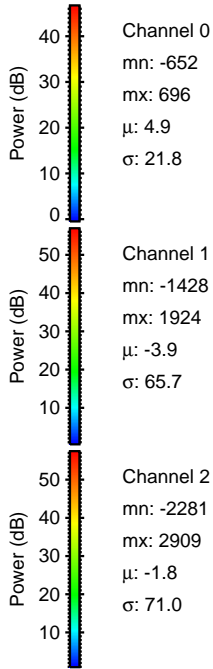
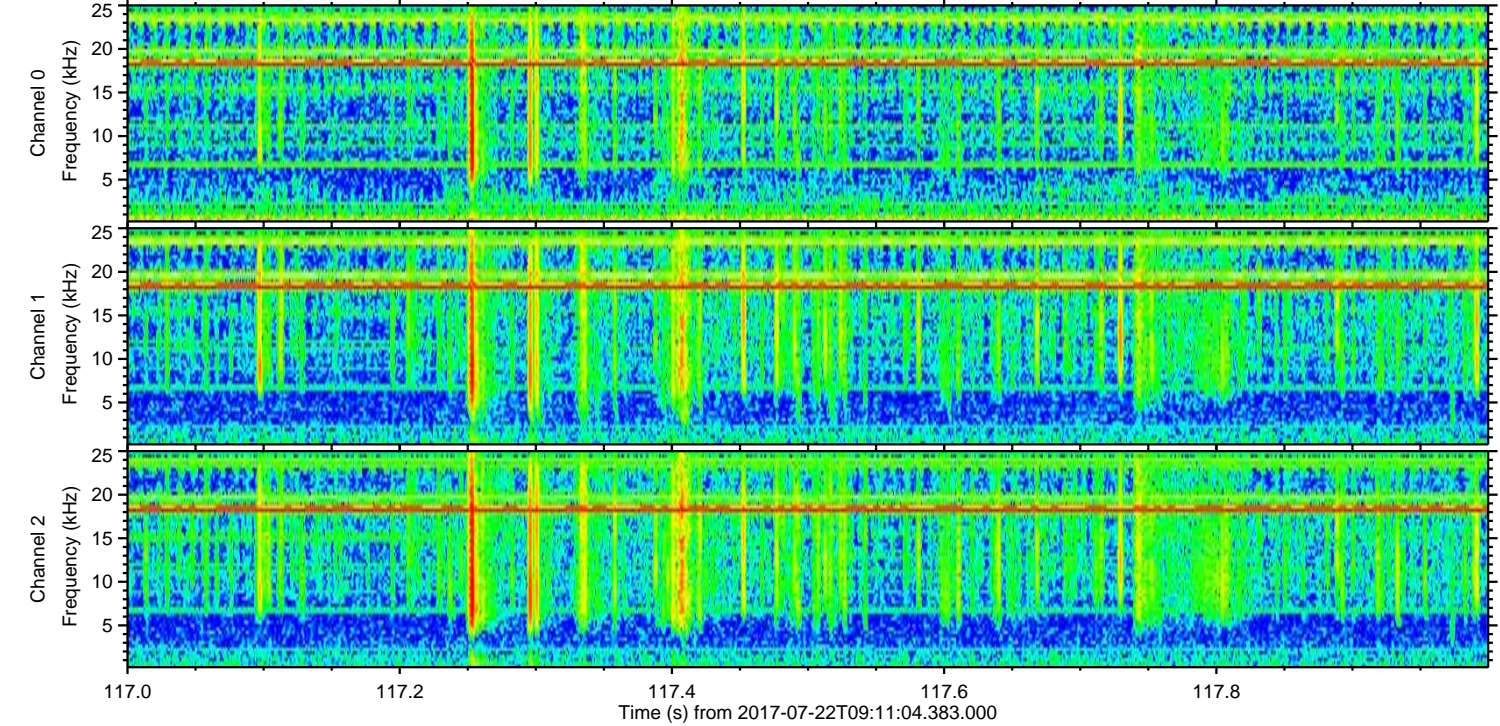
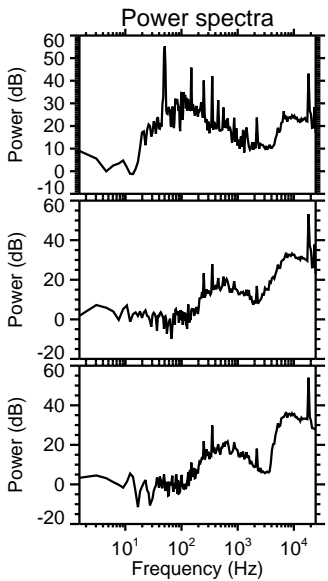
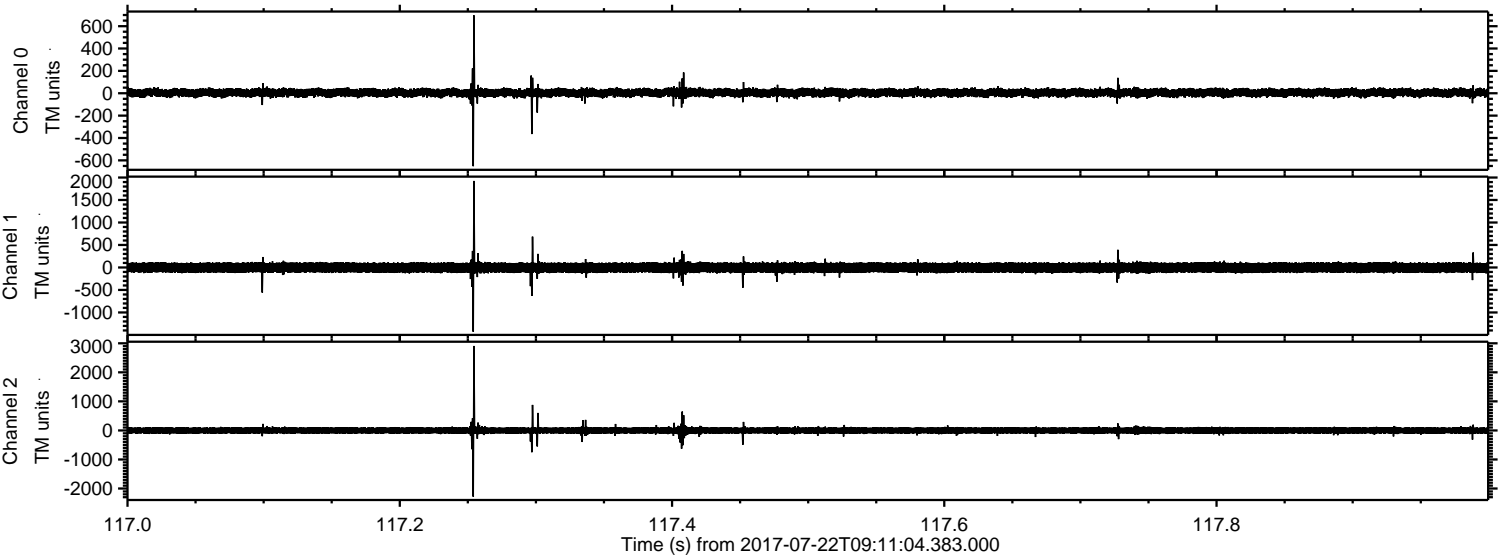

Processed Sat Jul 22 11:19:01 2017 by ELM ver.2012-10-06 from 001__elm20170722_091103__dat00.bin

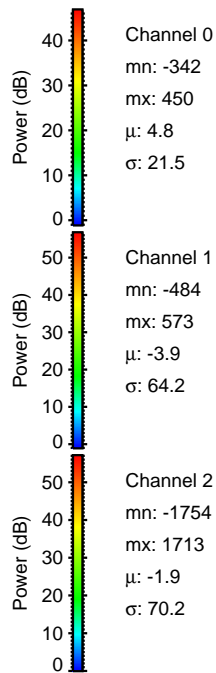
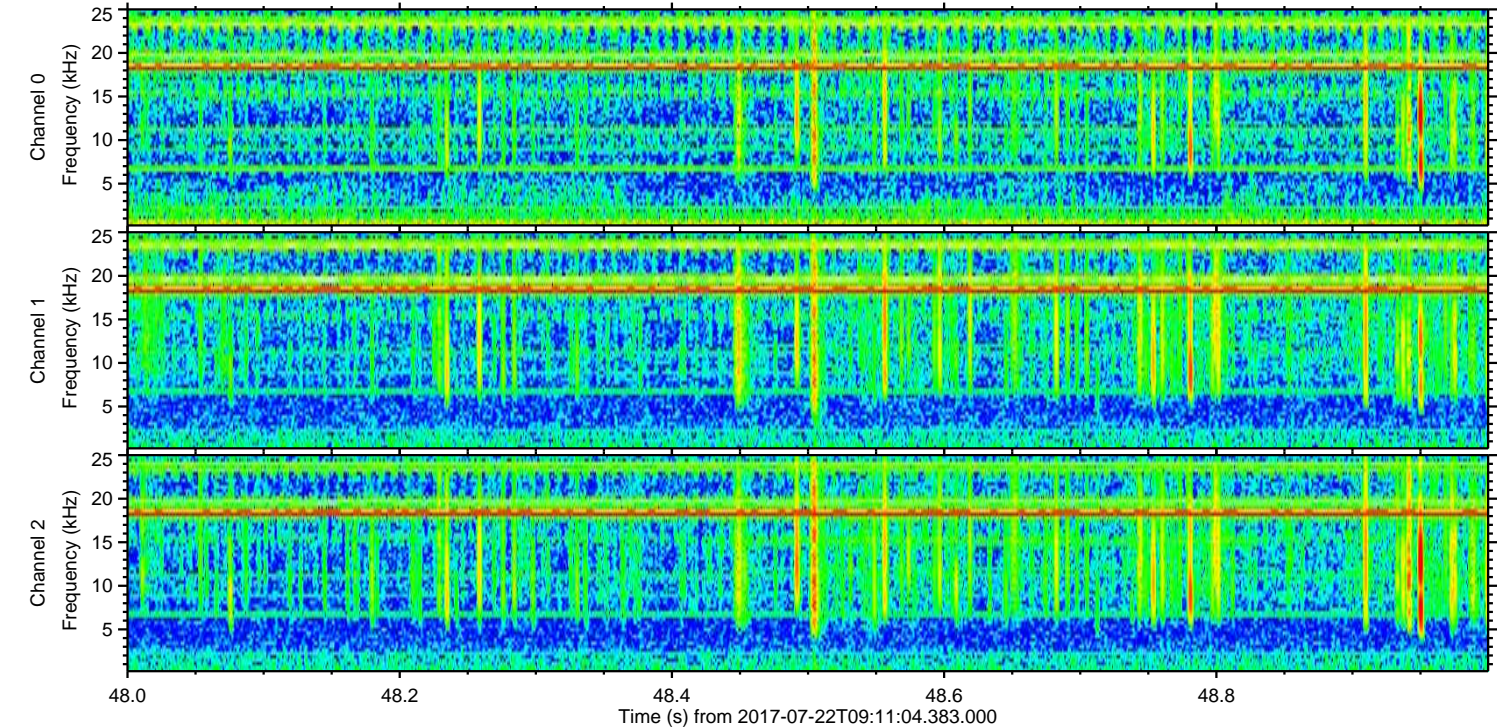
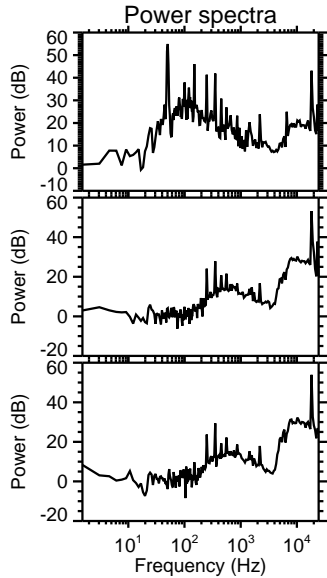
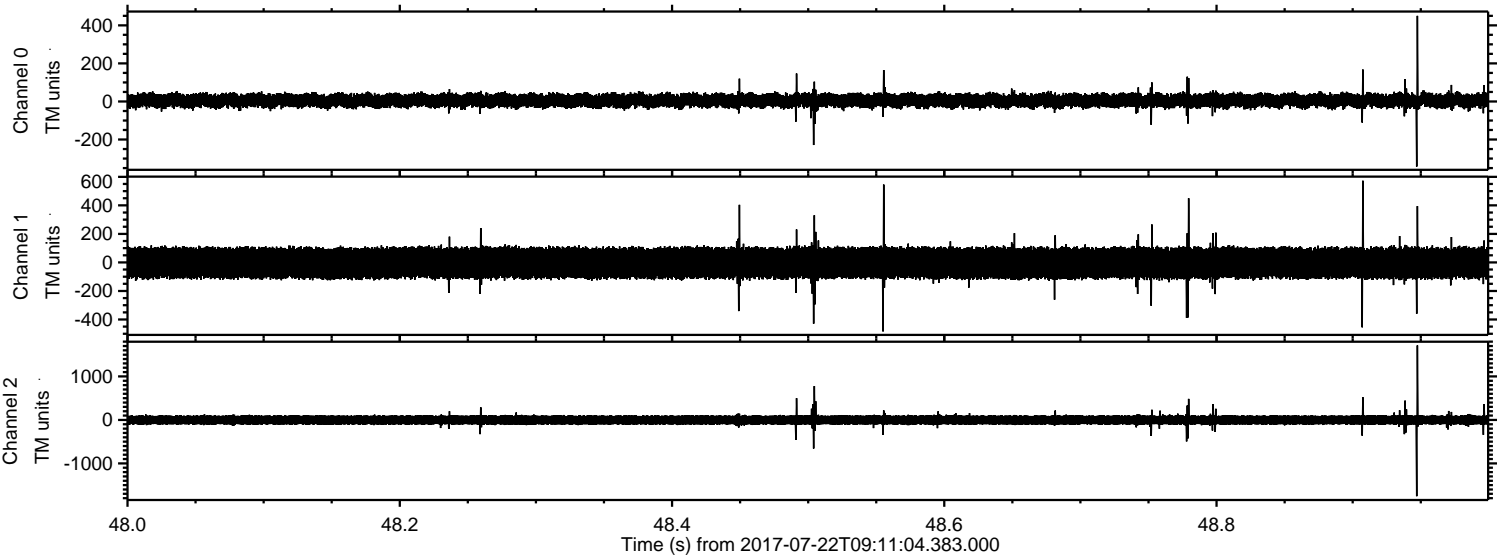

Processed Sat Jul 22 11:19:01 2017 by ELM ver.2012-10-06 from 001__elm20170722_091103__dat00.bin

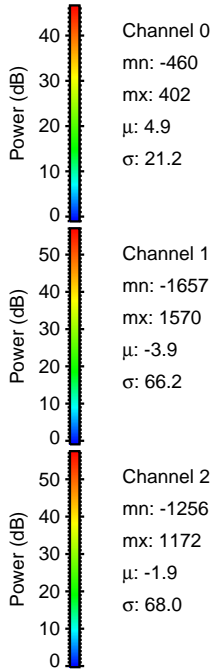
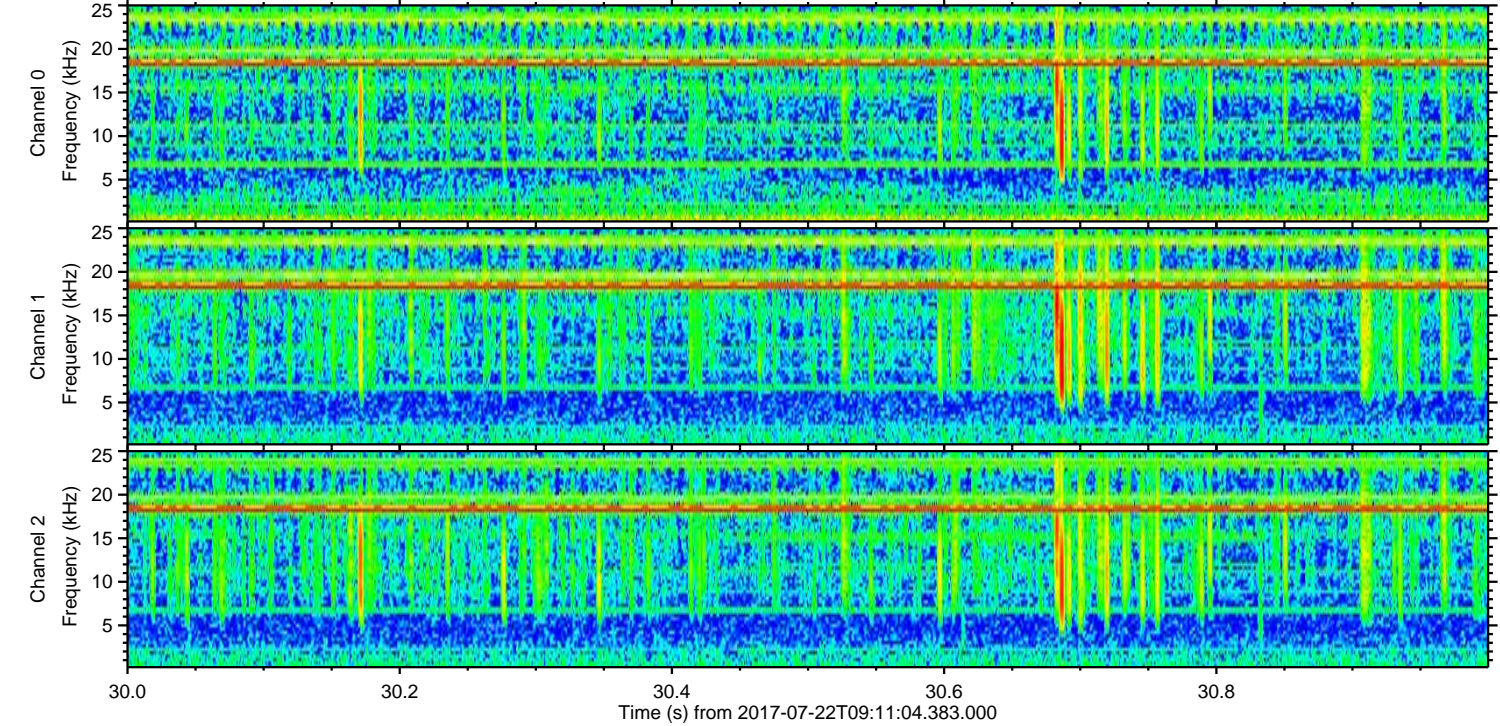
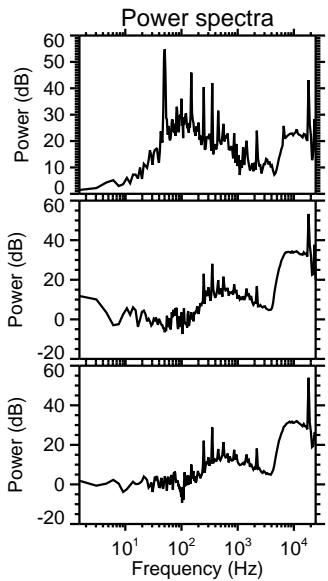
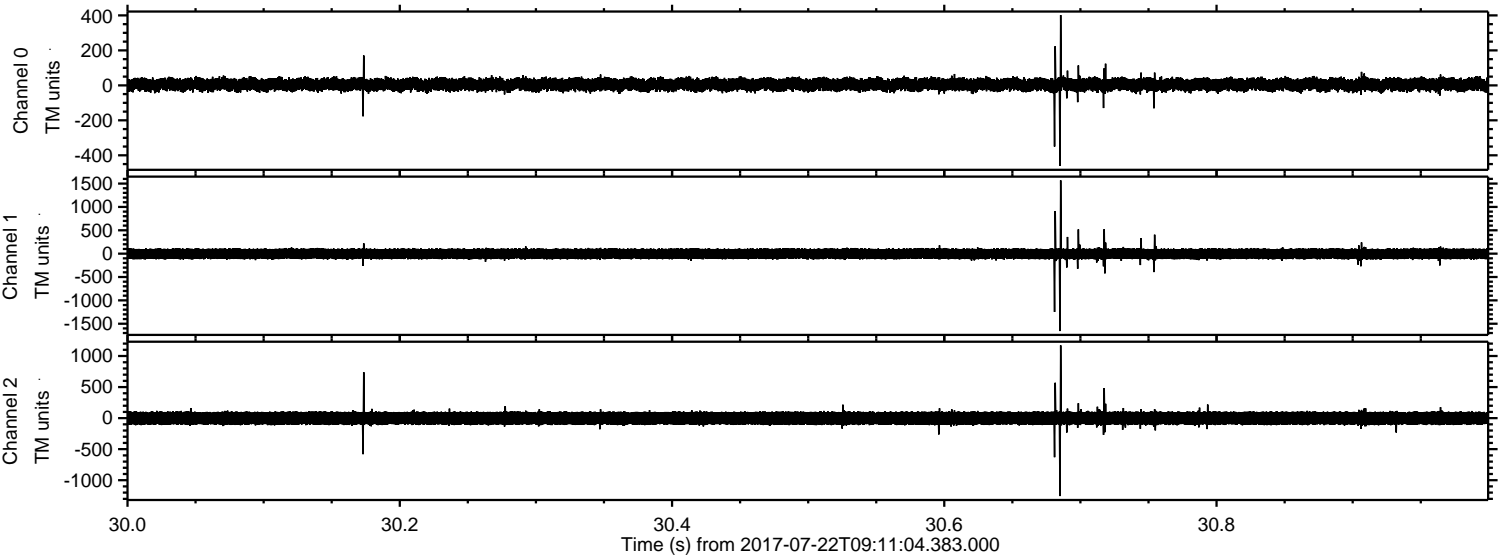

Processed Sat Jul 22 11:19:02 2017 by ELM ver.2012-10-06 from 001__elm20170722_091103__dat00.bin

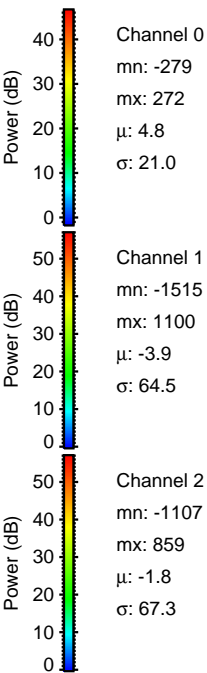
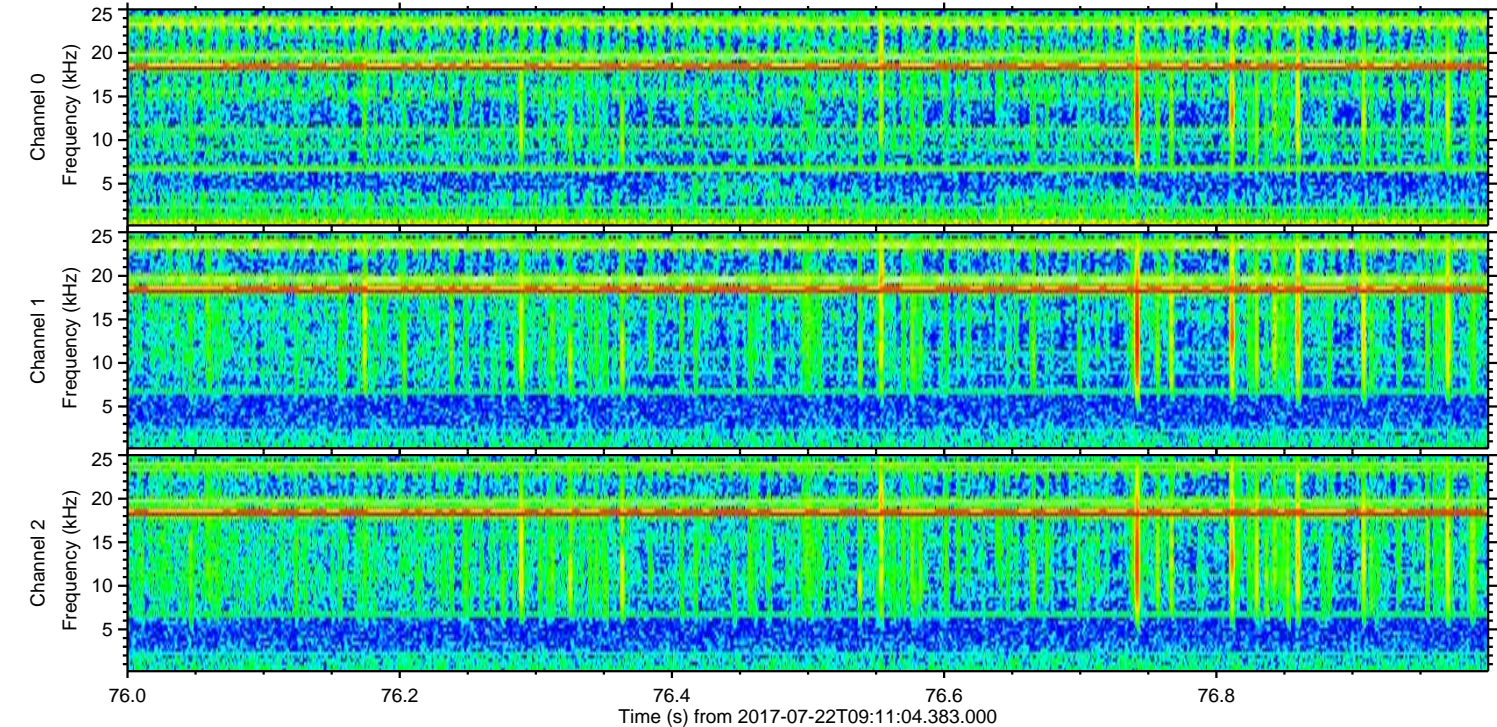
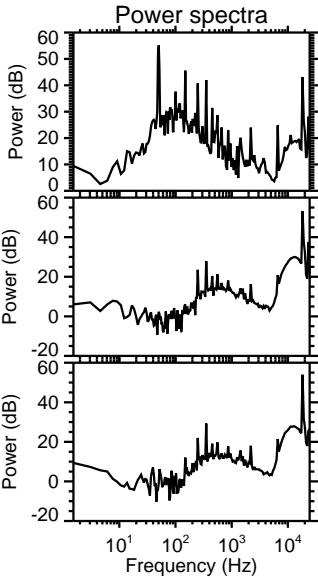
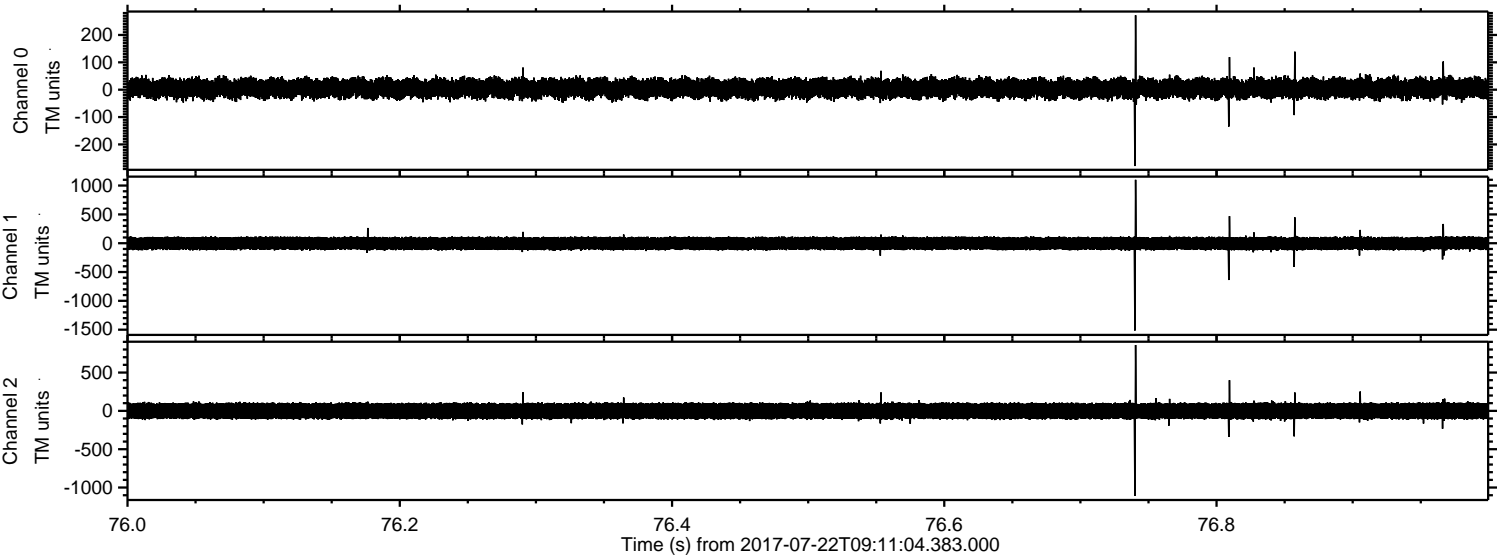

ELMAVAN 3D WAVEFORMS (Measured data sampled at 50 kHz) 51000 packets of 144 samples from 2017-07-22T09:11:04.383.000. Part 123/147

Processed Sat Jul 22 11:19:03 2017 by ELM ver.2012-10-06 from 001__elm20170722_091103__dat00.bin

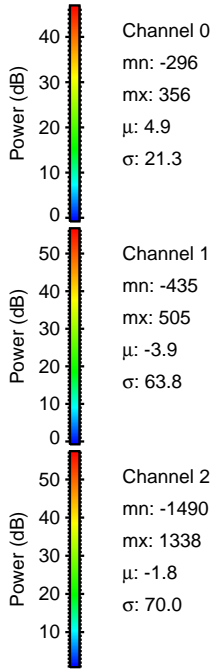
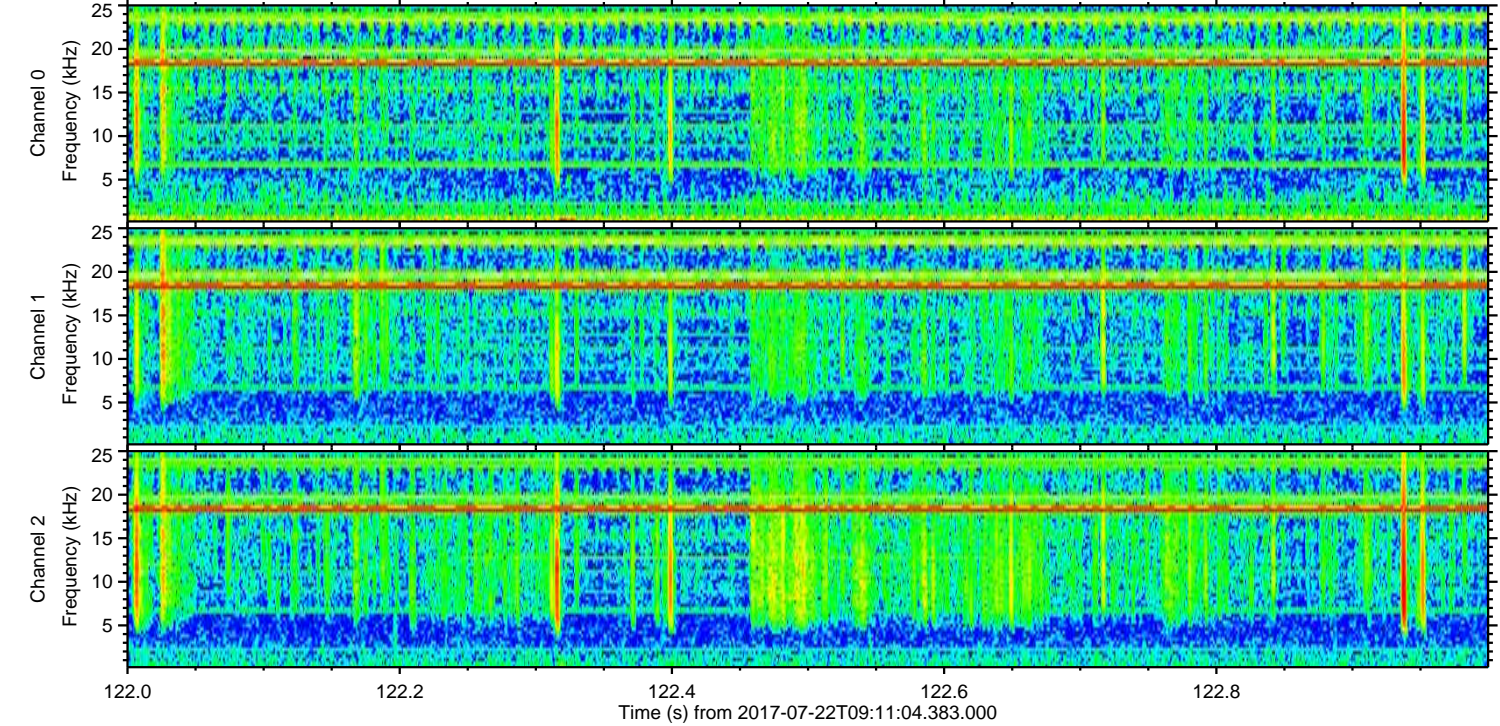
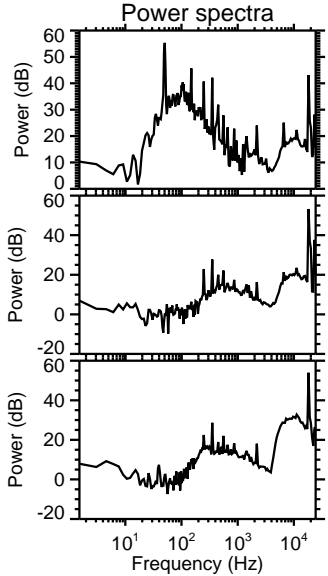
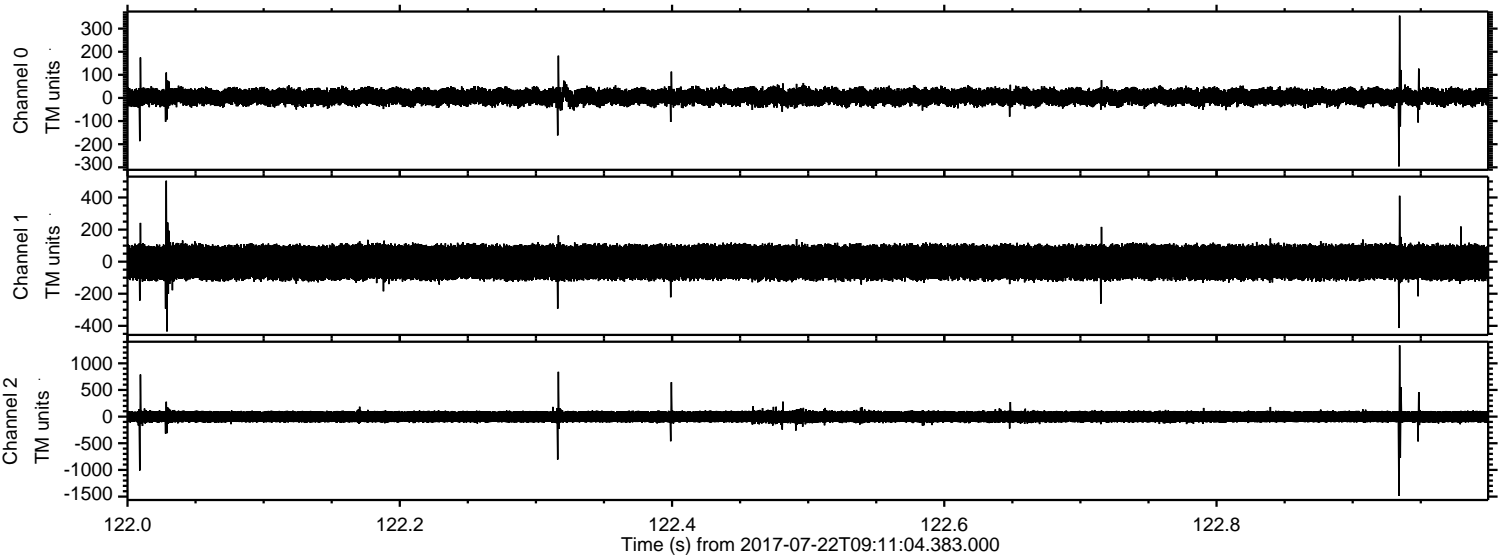

Processed Sat Jul 22 11:19:04 2017 by ELM ver.2012-10-06 from 001__elm20170722_091103__dat00.bin

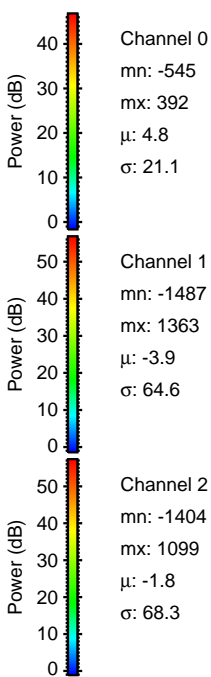
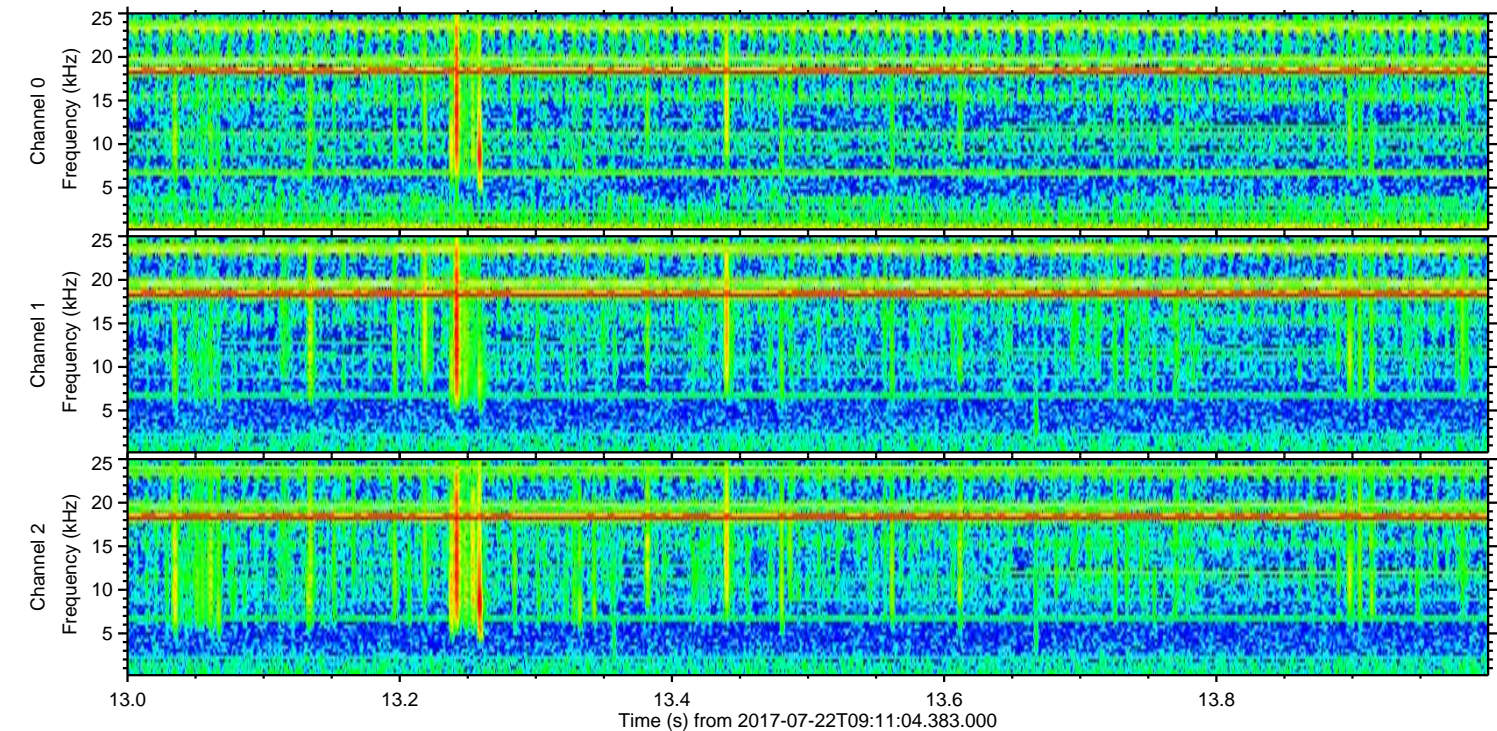
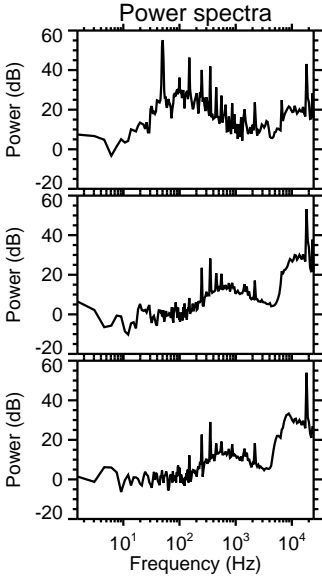
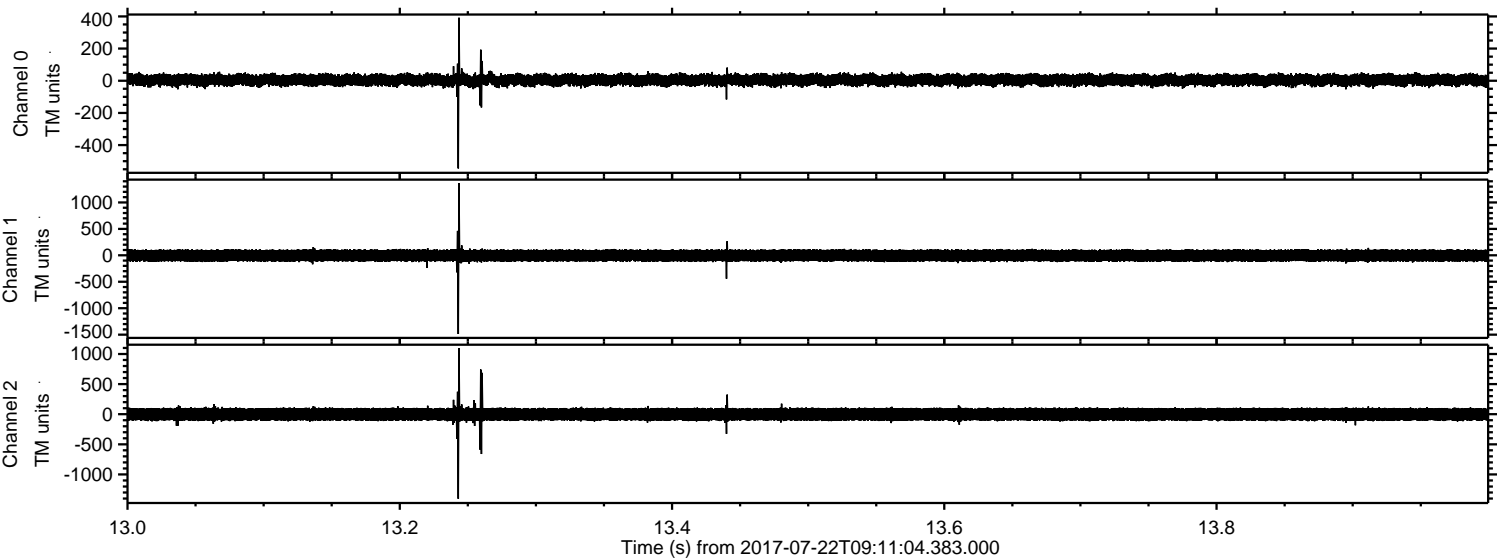

Processed Sat Jul 22 11:19:04 2017 by ELM ver.2012-10-06 from 001__elm20170722_091103__dat00.bin

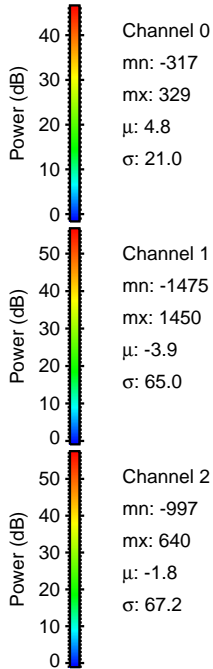
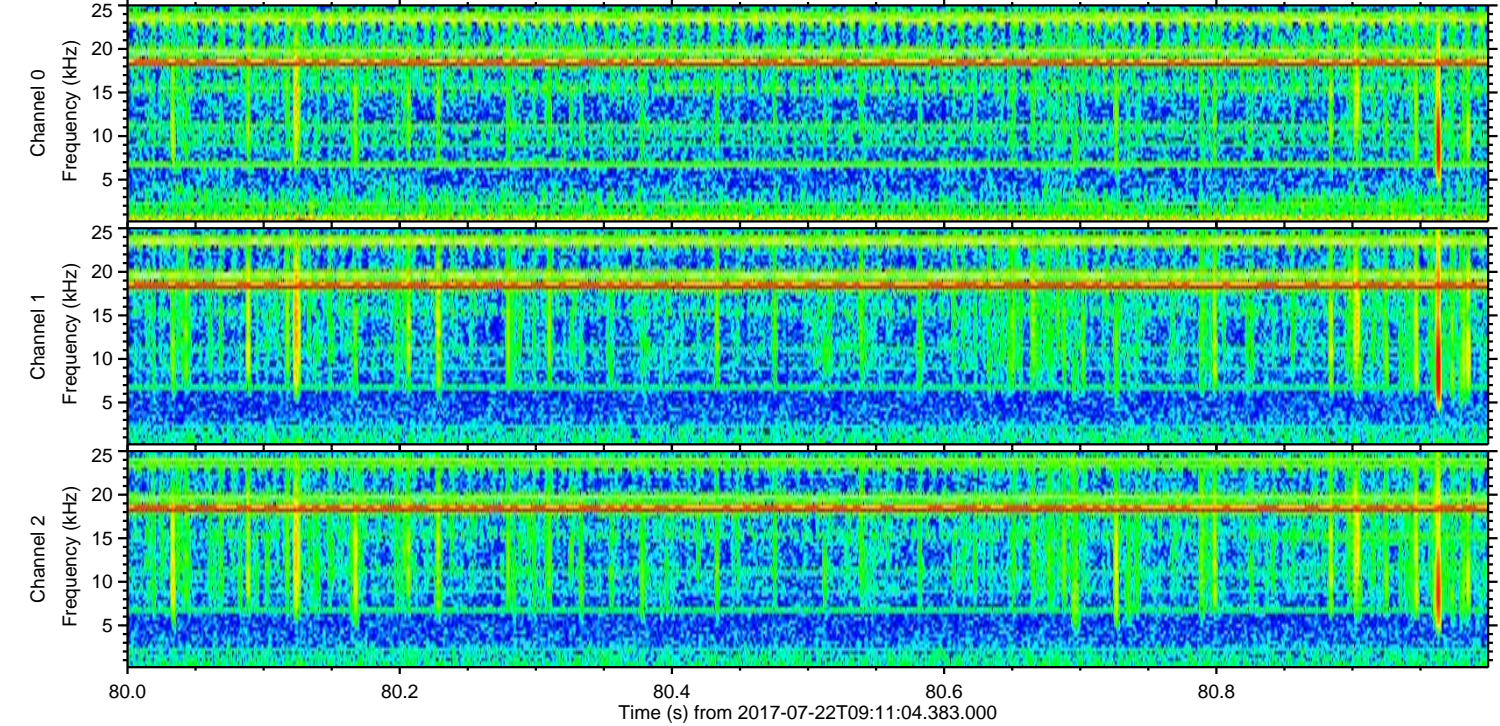
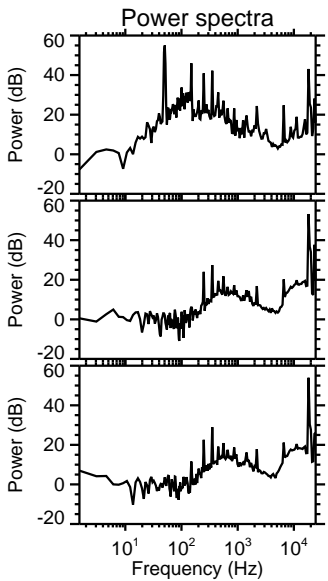
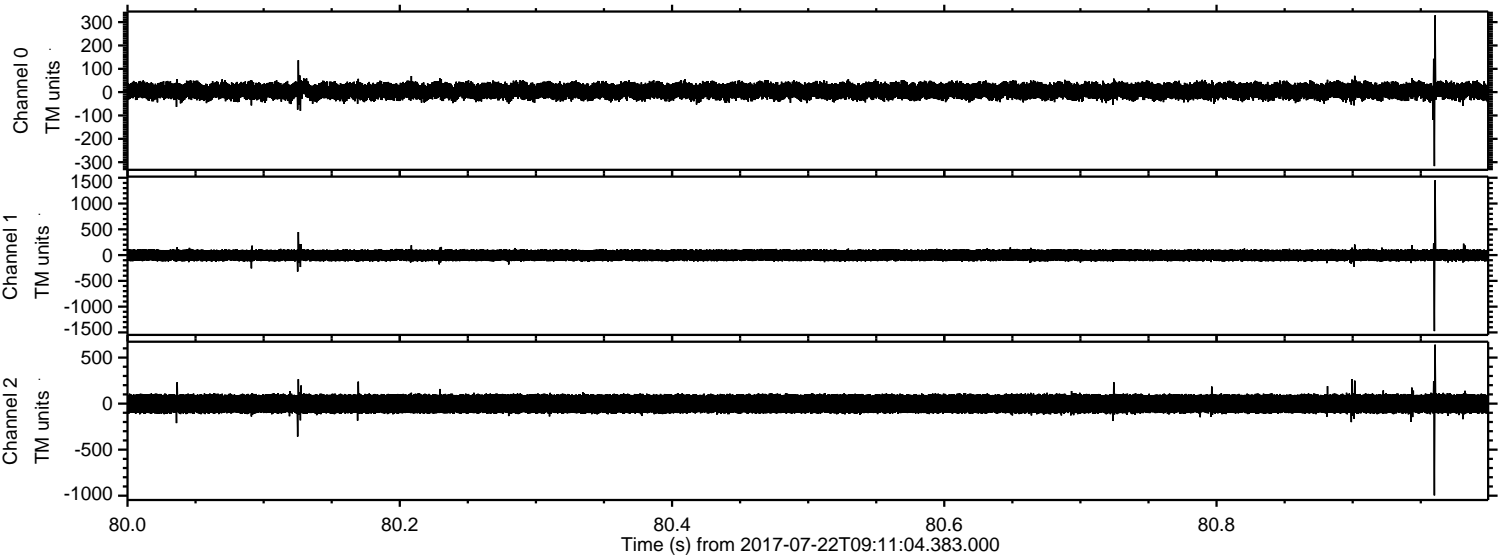

Channel 0
mn: -317
mx: 329
 μ : 4.8
 σ : 21.0

Channel 1
mn: -1475
mx: 1450
 μ : -3.9
 σ : 65.0

Channel 2
mn: -997
mx: 640
 μ : -1.8
 σ : 67.2

