

ELMAVAN 3D WAVEFORMS (Measured data sampled at 50 kHz) 51000 packets of 144 samples from 2017-07-22T04:00:52.302.000.

Processed Sat Jul 22 06:08:57 2017 by ELM ver.2012-10-06 from 001__elm20170722_040051__dat00.bin

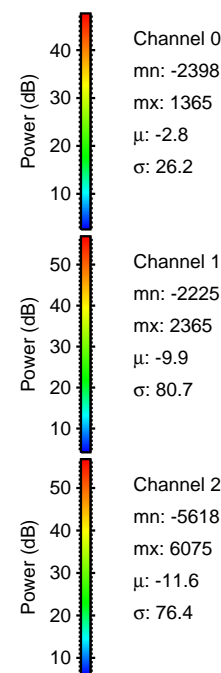

Processed Sat Jul 22 06:09:03 2017 by ELM ver.2012-10-06 from 001__elm20170722_040051__dat00.bin

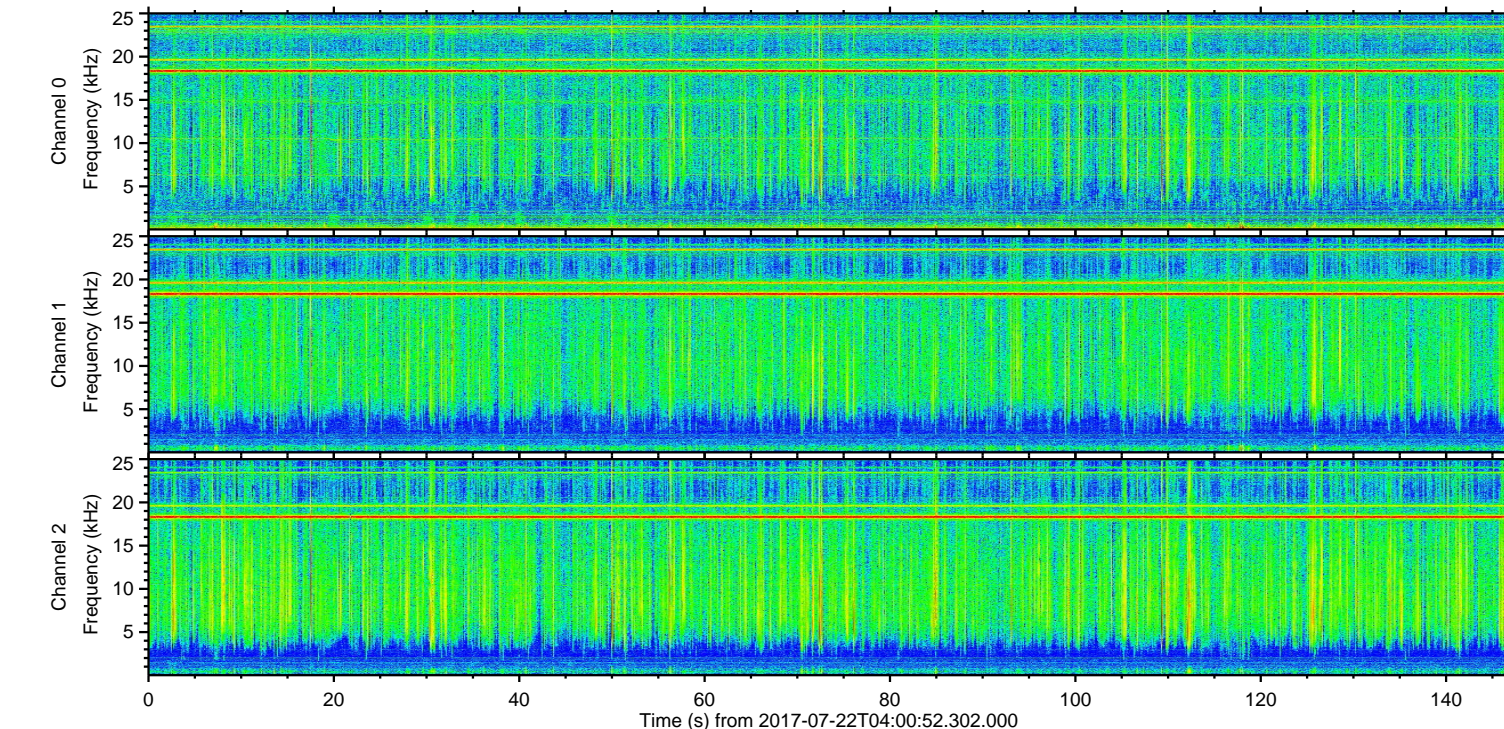
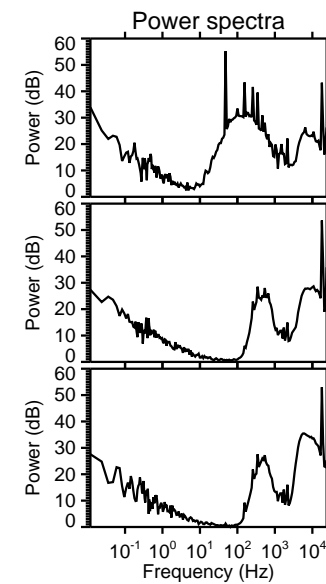
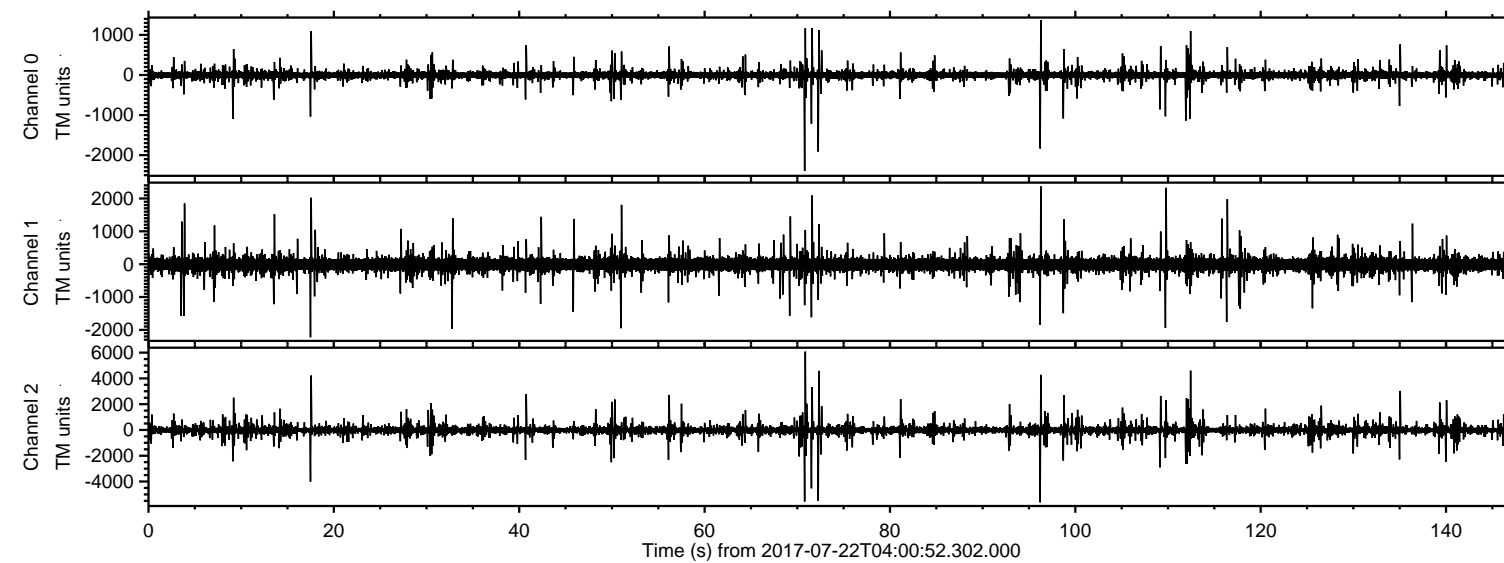
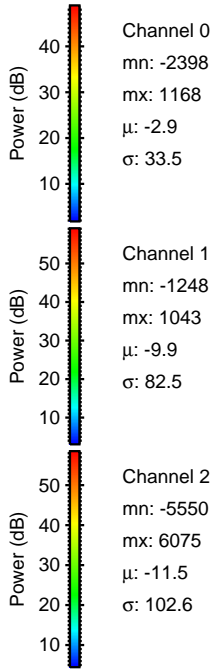
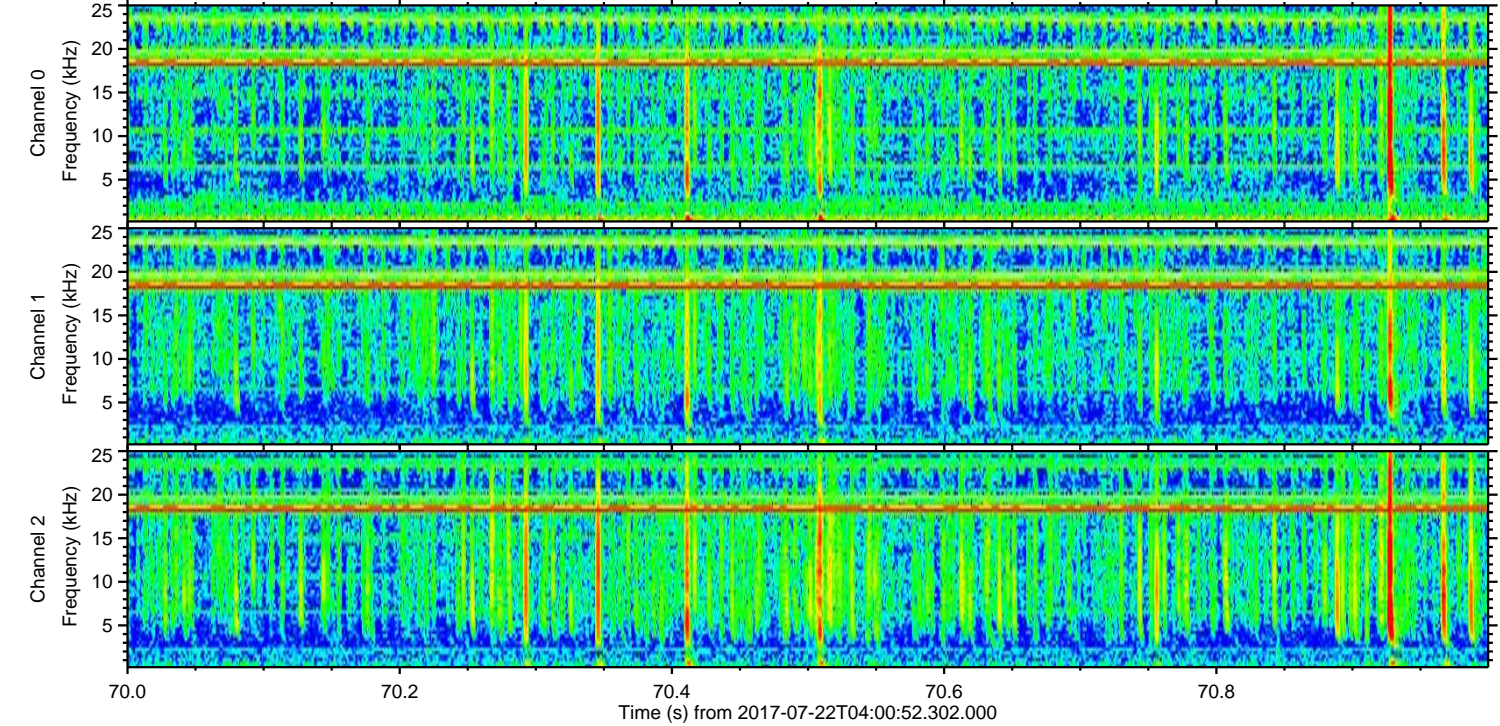
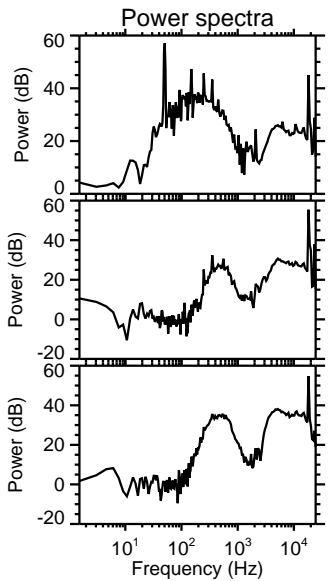
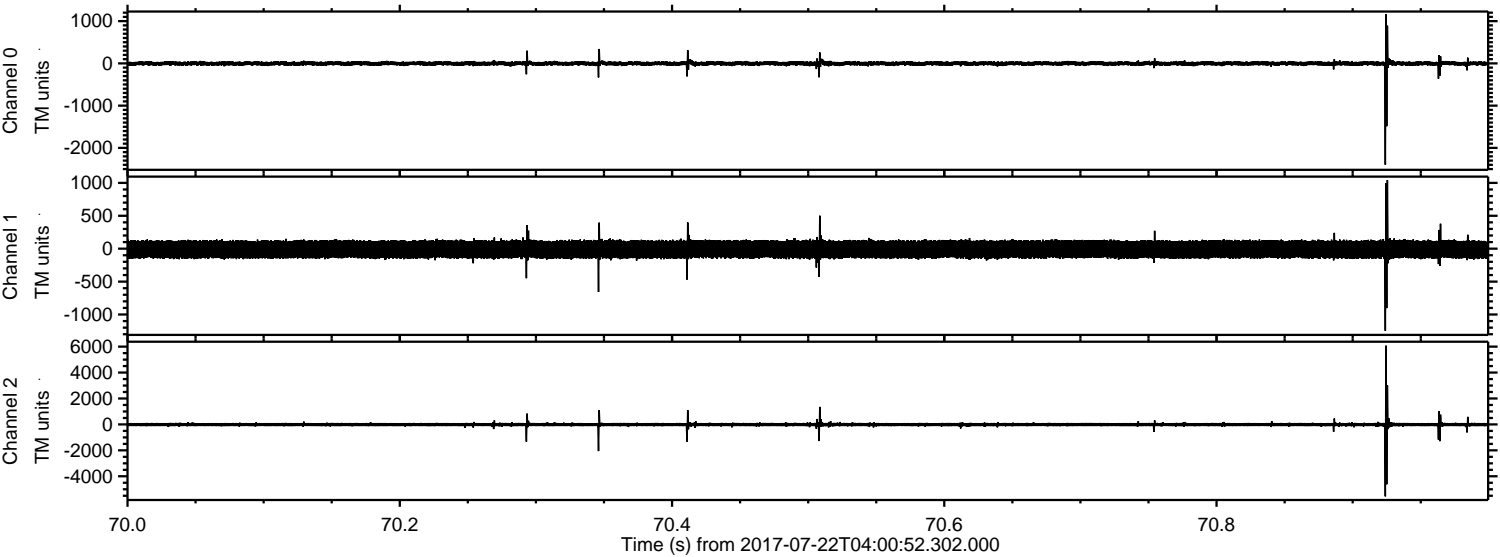

Processed Sat Jul 22 06:09:03 2017 by ELM ver.2012-10-06 from 001__elm20170722_040051__dat00.bin

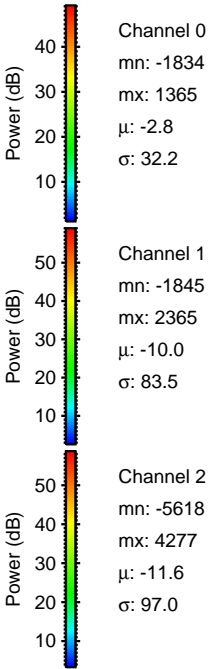
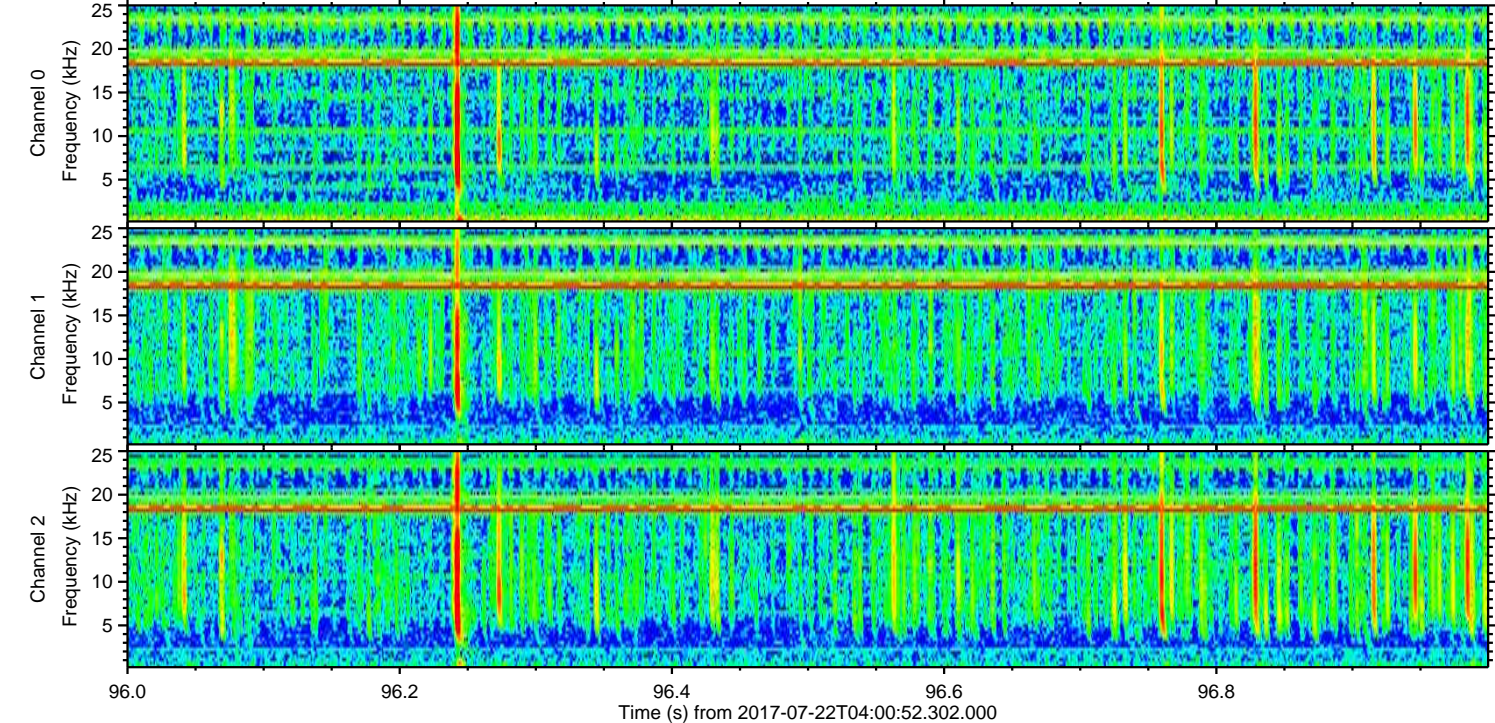
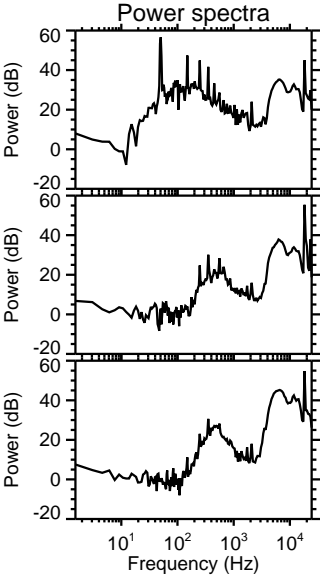
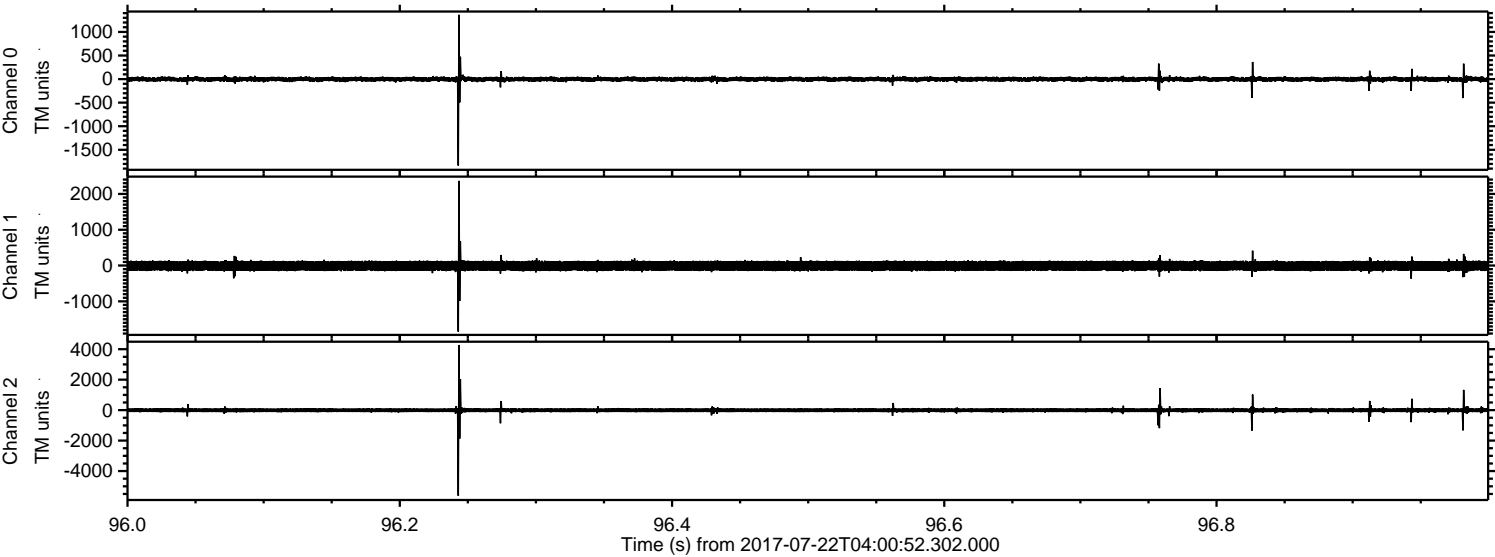

ELMAVAN 3D WAVEFORMS (Measured data sampled at 50 kHz) 51000 packets of 144 samples from 2017-07-22T04:00:52.302.000. Part 73/147

Processed Sat Jul 22 06:09:04 2017 by ELM ver.2012-10-06 from 001__elm20170722_040051__dat00.bin

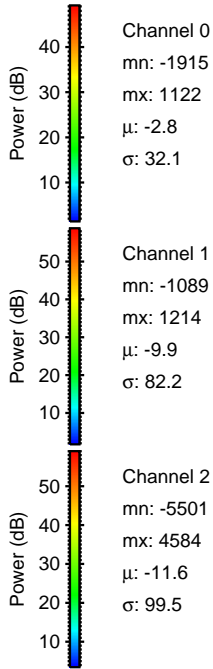
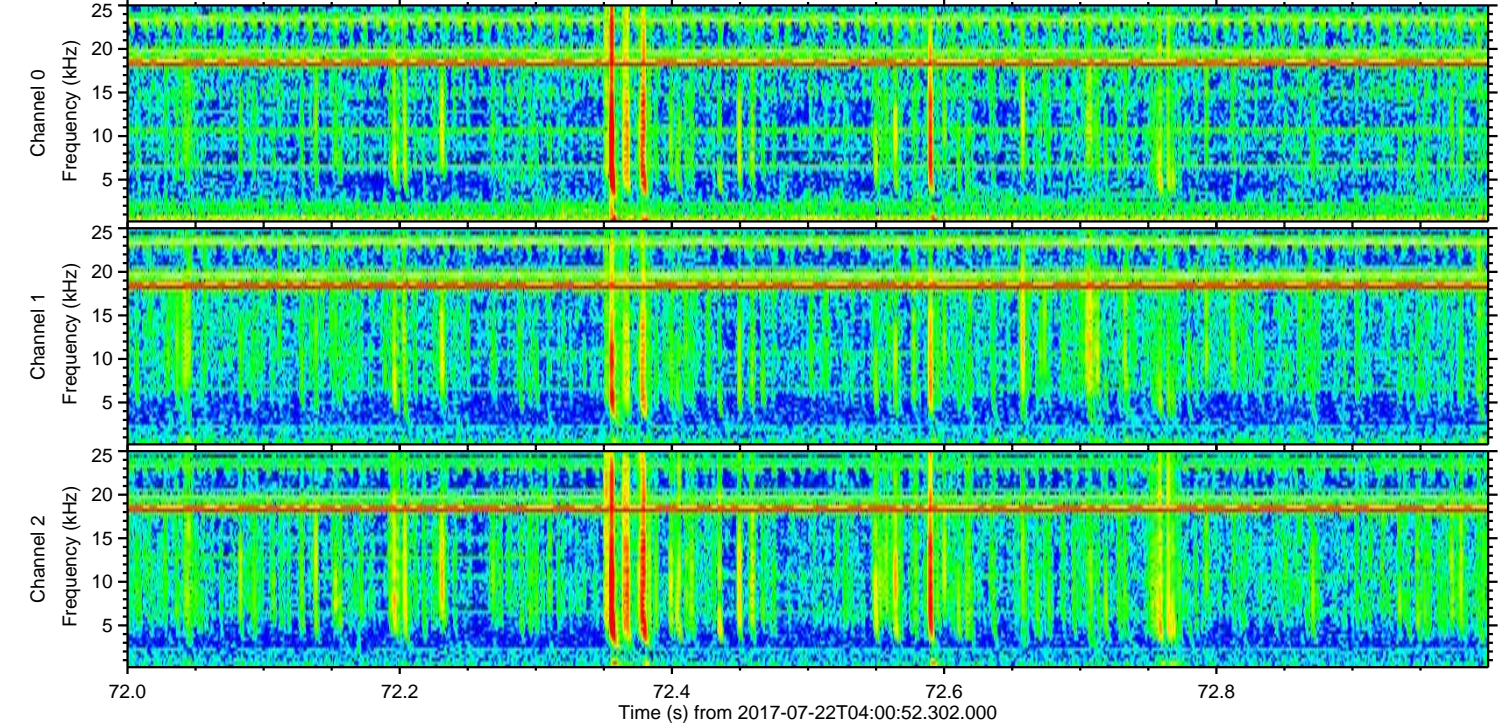
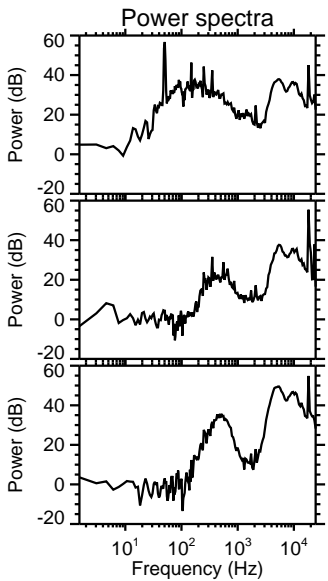
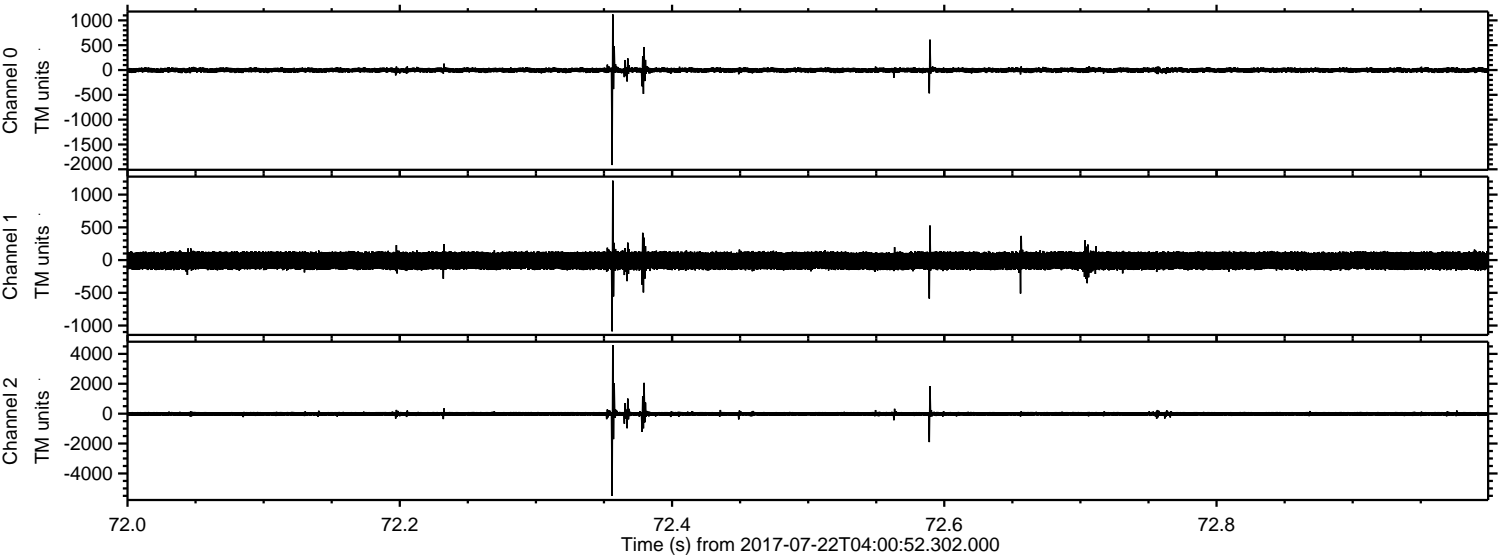

ELMAVAN 3D WAVEFORMS (Measured data sampled at 50 kHz) 51000 packets of 144 samples from 2017-07-22T04:00:52.302.000. Part 113/147

Processed Sat Jul 22 06:09:05 2017 by ELM ver.2012-10-06 from 001__elm20170722_040051__dat00.bin

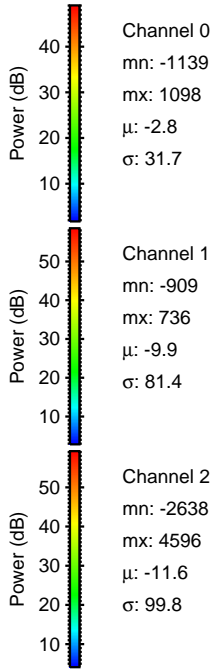
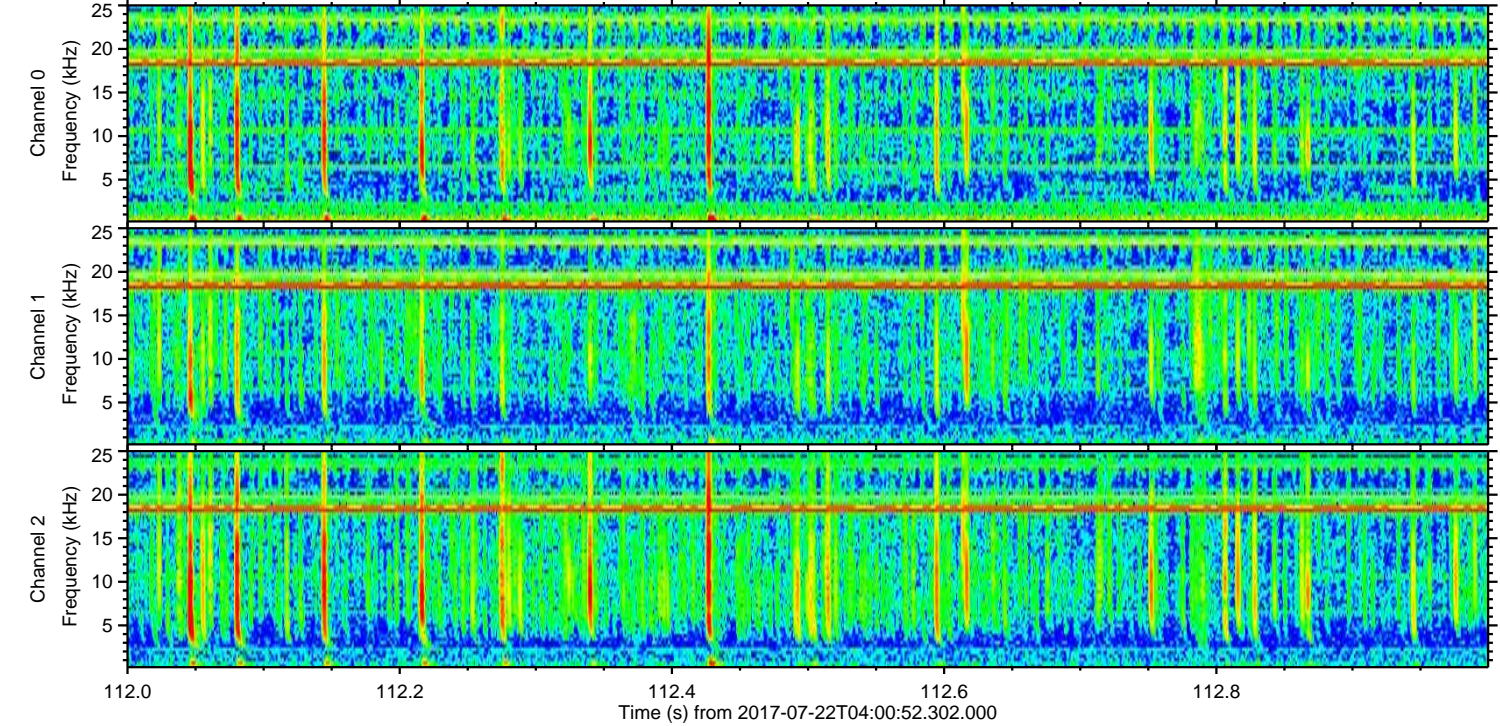
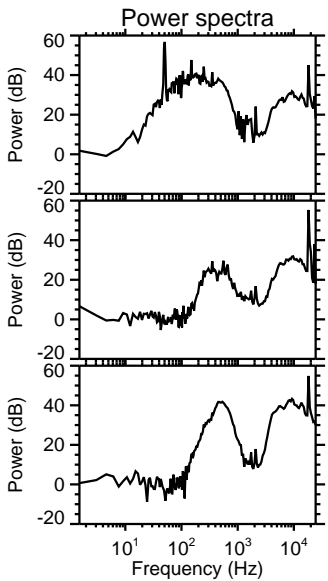
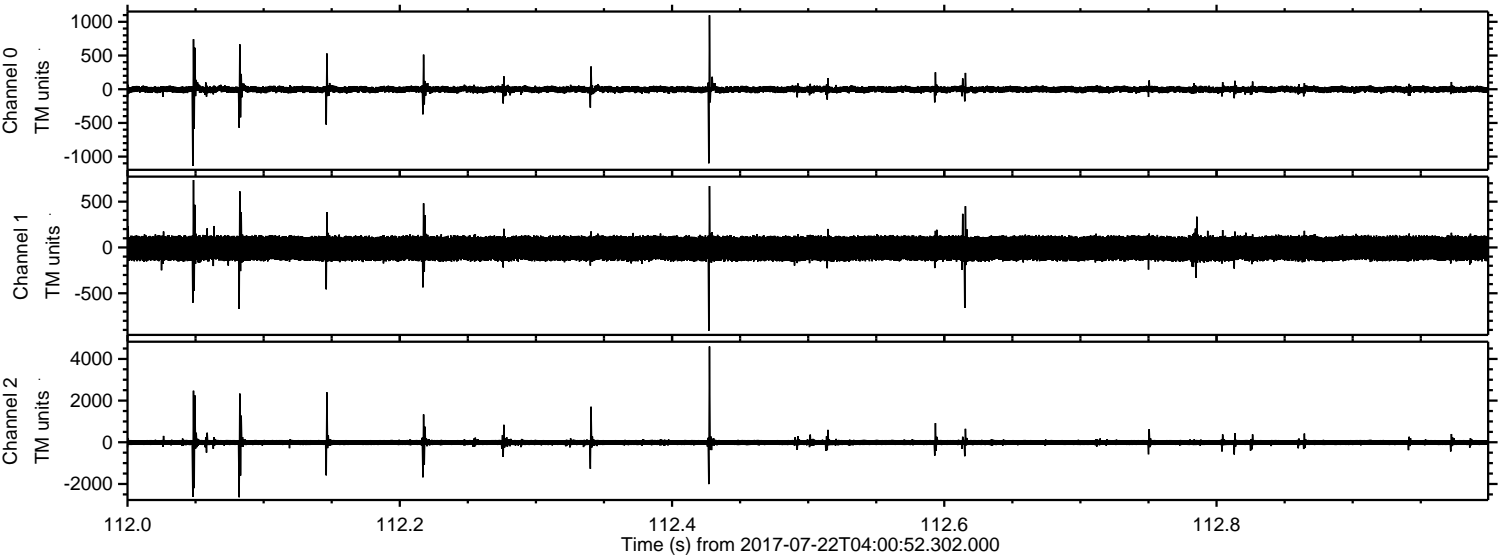

Processed Sat Jul 22 06:09:05 2017 by ELM ver.2012-10-06 from 001__elm20170722_040051__dat00.bin

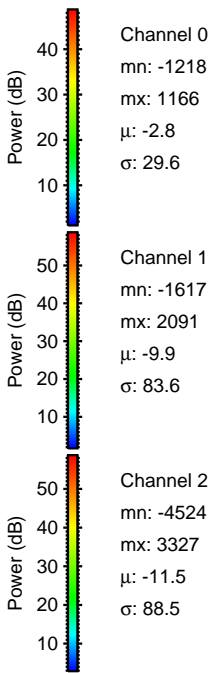
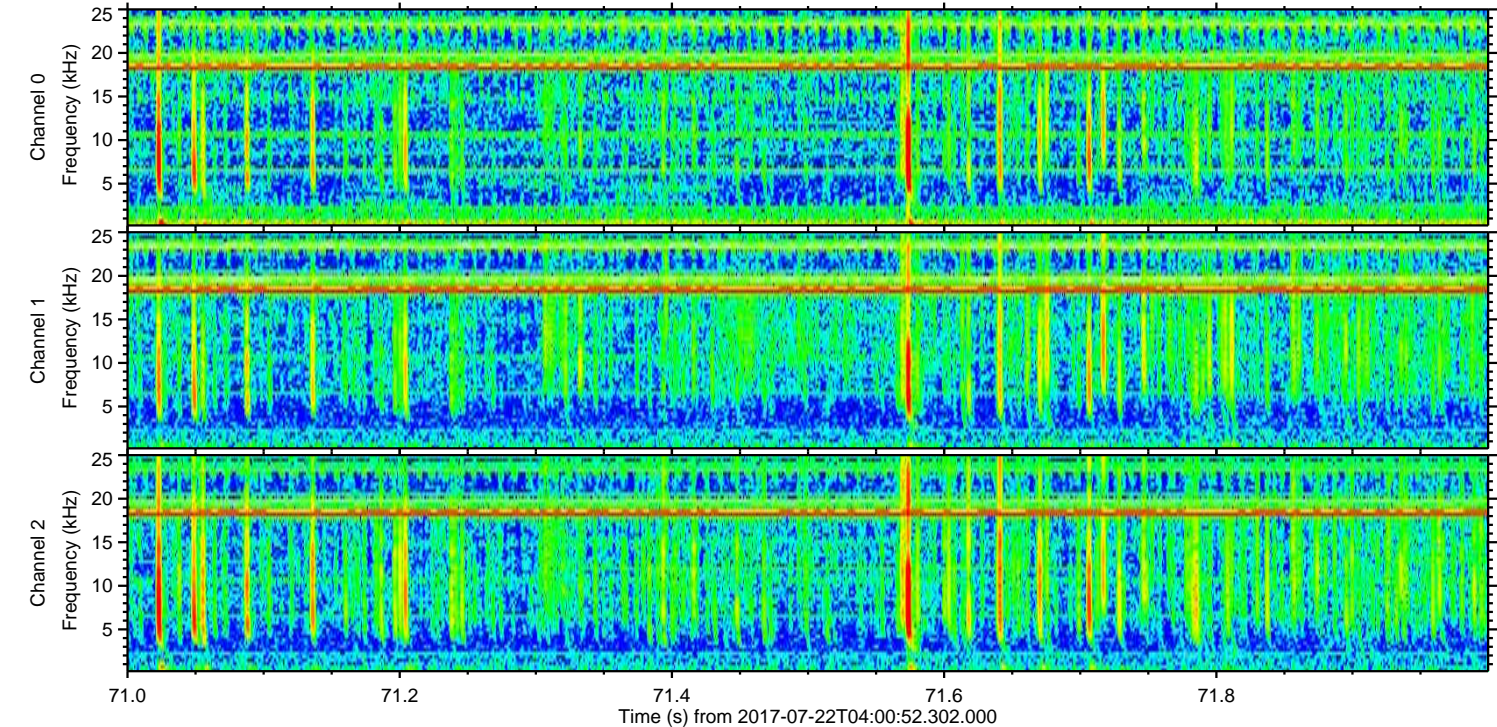
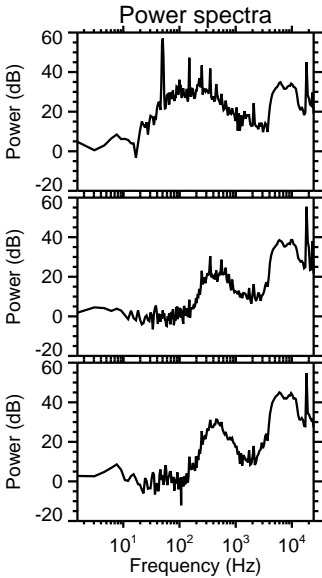
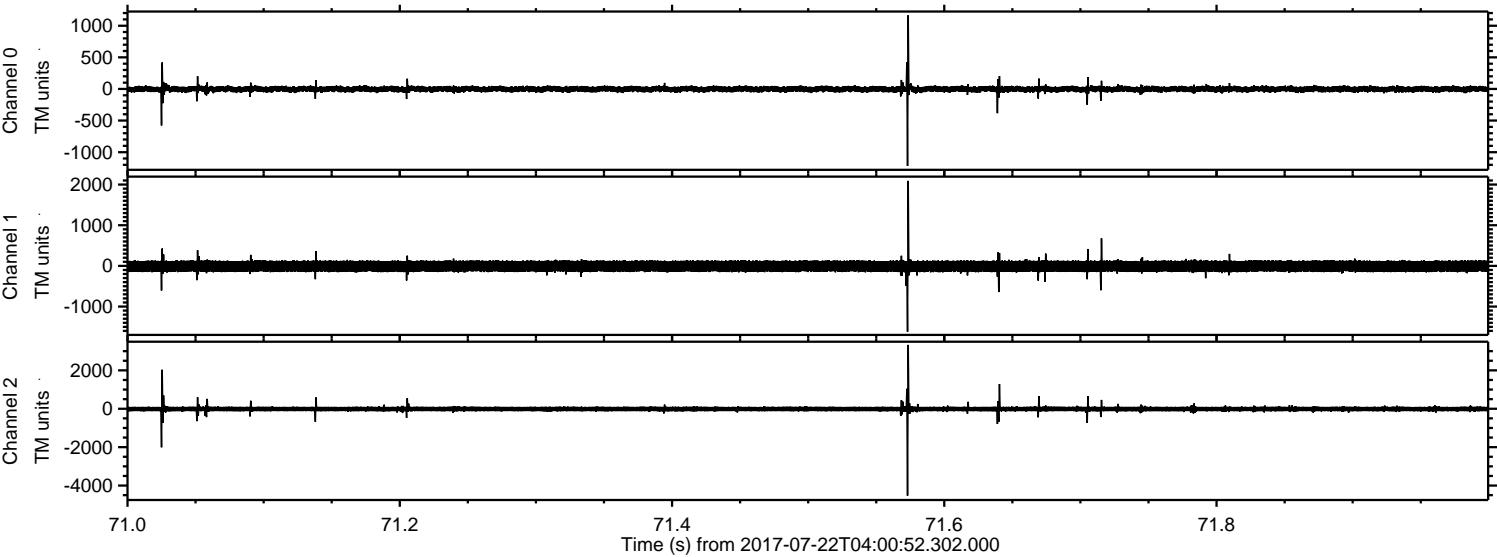

Processed Sat Jul 22 06:09:06 2017 by ELM ver.2012-10-06 from 001__elm20170722_040051__dat00.bin

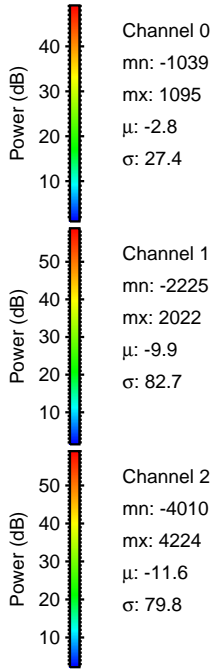
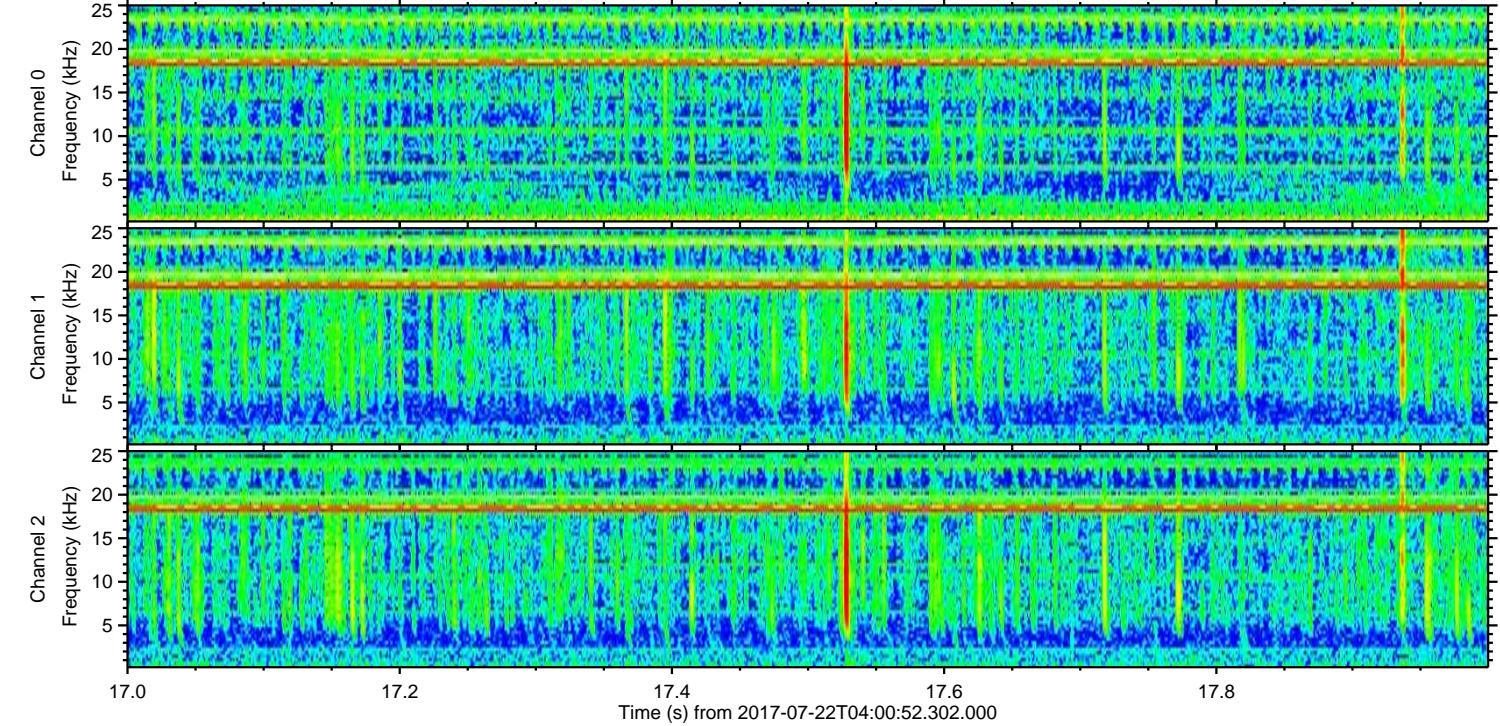
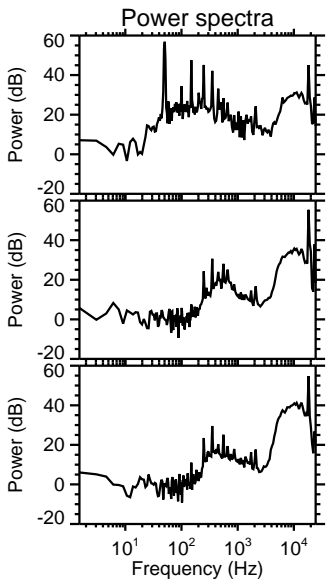
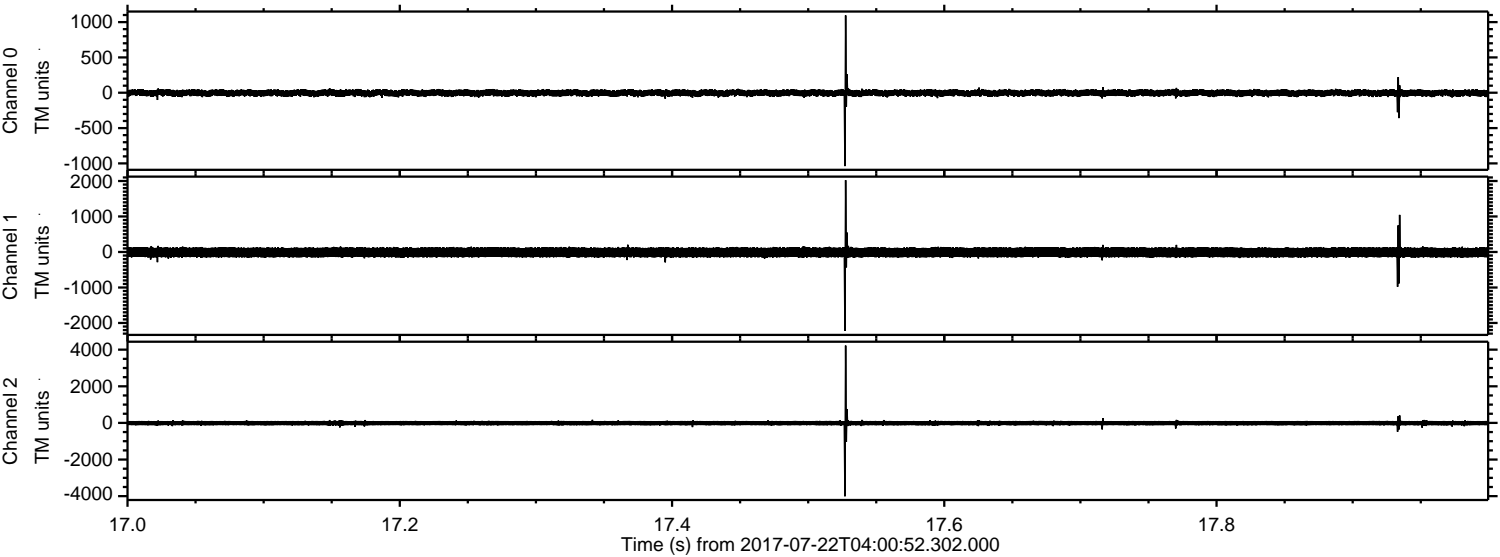

ELMAVAN 3D WAVEFORMS (Measured data sampled at 50 kHz) 51000 packets of 144 samples from 2017-07-22T04:00:52.302.000. Part 136/147

Processed Sat Jul 22 06:09:07 2017 by ELM ver.2012-10-06 from 001__elm20170722_040051__dat00.bin

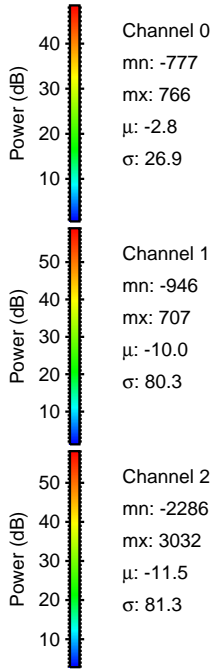
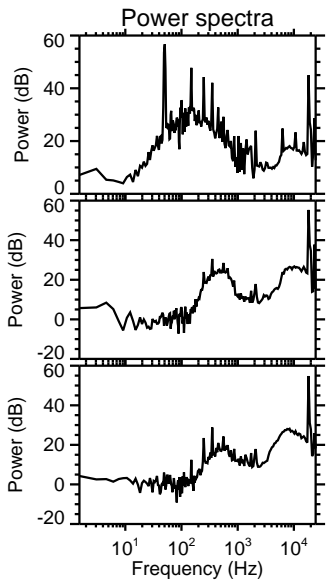
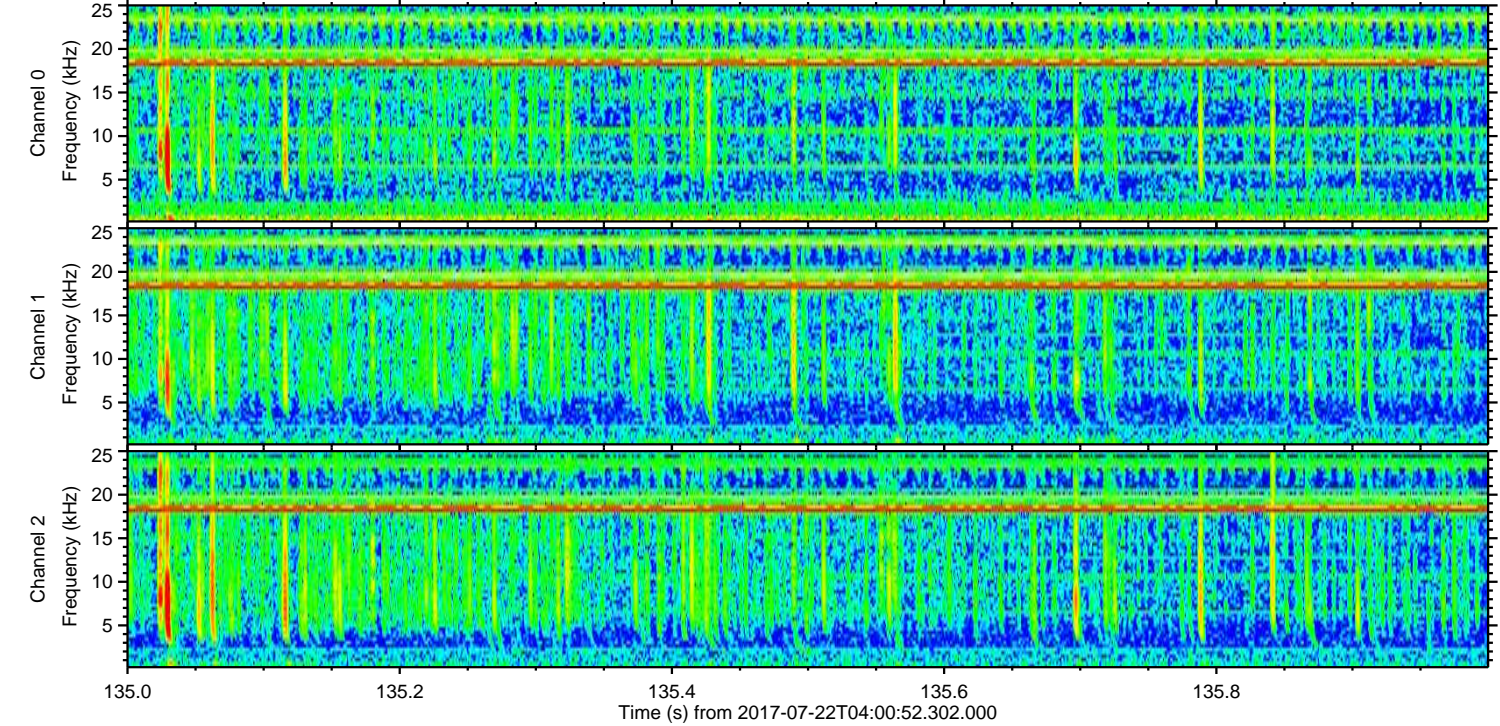
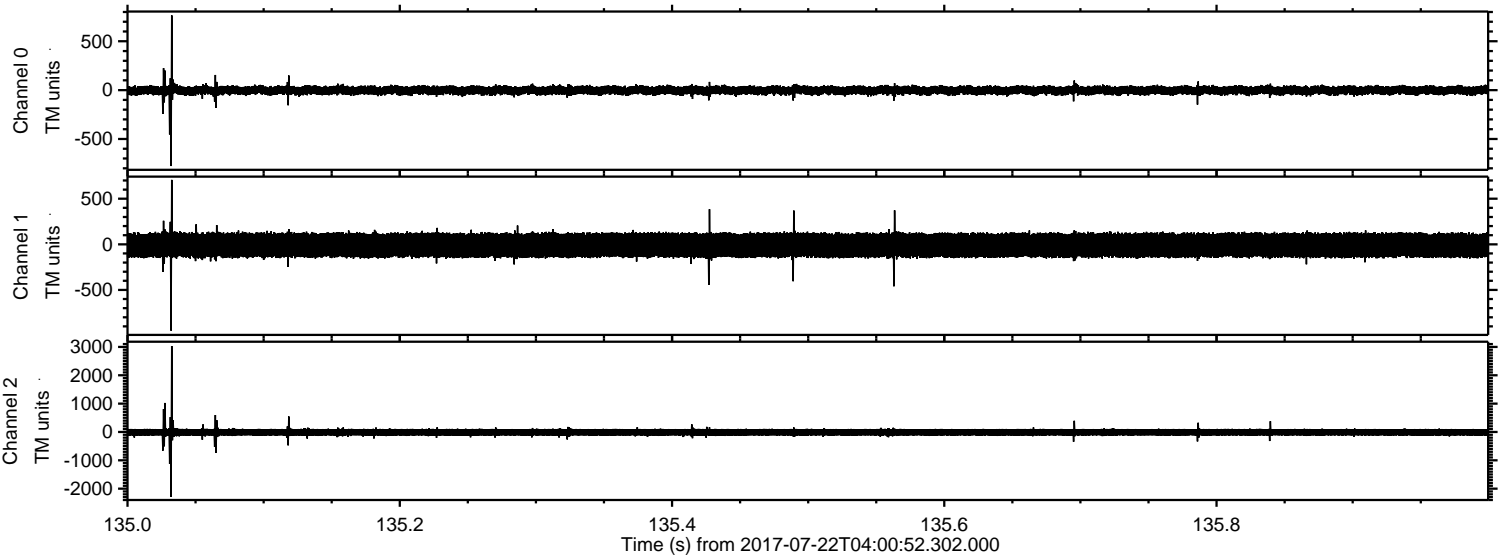

ELMAVAN 3D WAVEFORMS (Measured data sampled at 50 kHz) 51000 packets of 144 samples from 2017-07-22T04:00:52.302.000. Part 110/147

Processed Sat Jul 22 06:09:07 2017 by ELM ver.2012-10-06 from 001__elm20170722_040051__dat00.bin

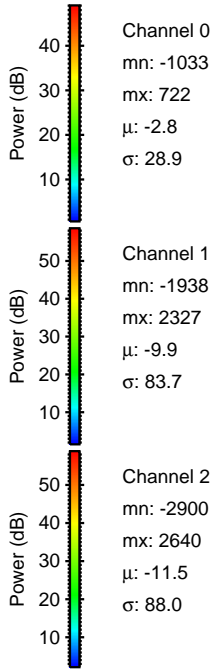
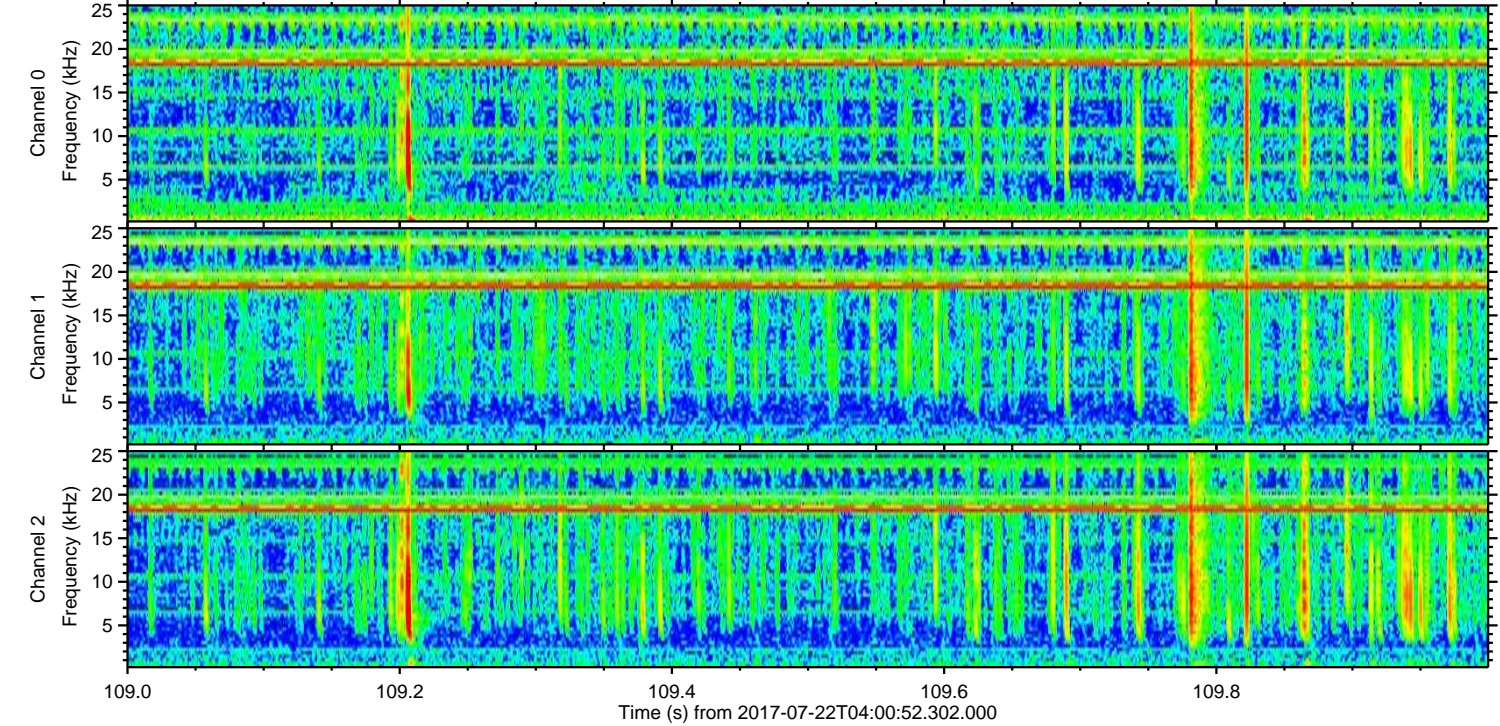
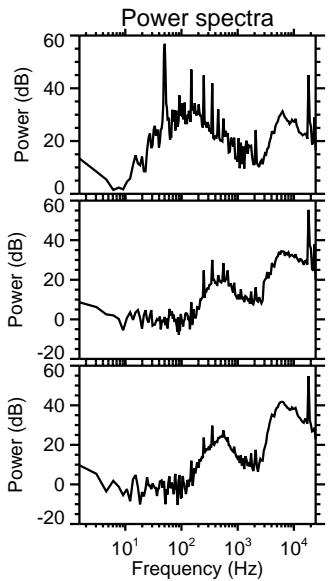
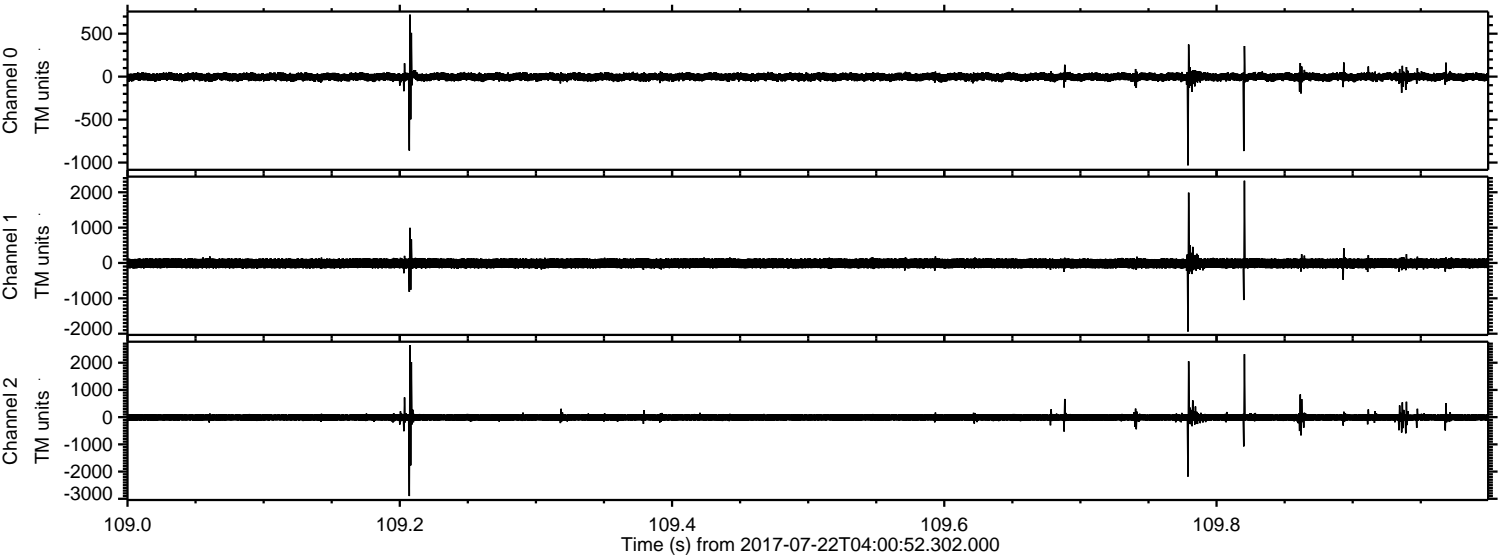

Channel 0
mn: -1033
mx: 722
 μ : -2.8
 σ : 28.9

Channel 1
mn: -1938
mx: 2327
 μ : -9.9
 σ : 83.7

Channel 2
mn: -2900
mx: 2640
 μ : -11.5
 σ : 88.0

Processed Sat Jul 22 06:09:08 2017 by ELM ver.2012-10-06 from 001__elm20170722_040051__dat00.bin

