

# ELMAVAN 3D WAVEFORMS (Measured data sampled at 50 kHz) 51000 packets of 144 samples from 2017-07-20T21:44:41.941.000.

Processed Fri Jul 21 06:20:39 2017 by ELM ver.2012-10-06 from 001\_\_elm20170720\_214440\_\_dat00.bin

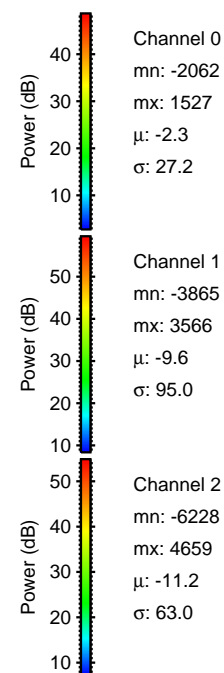

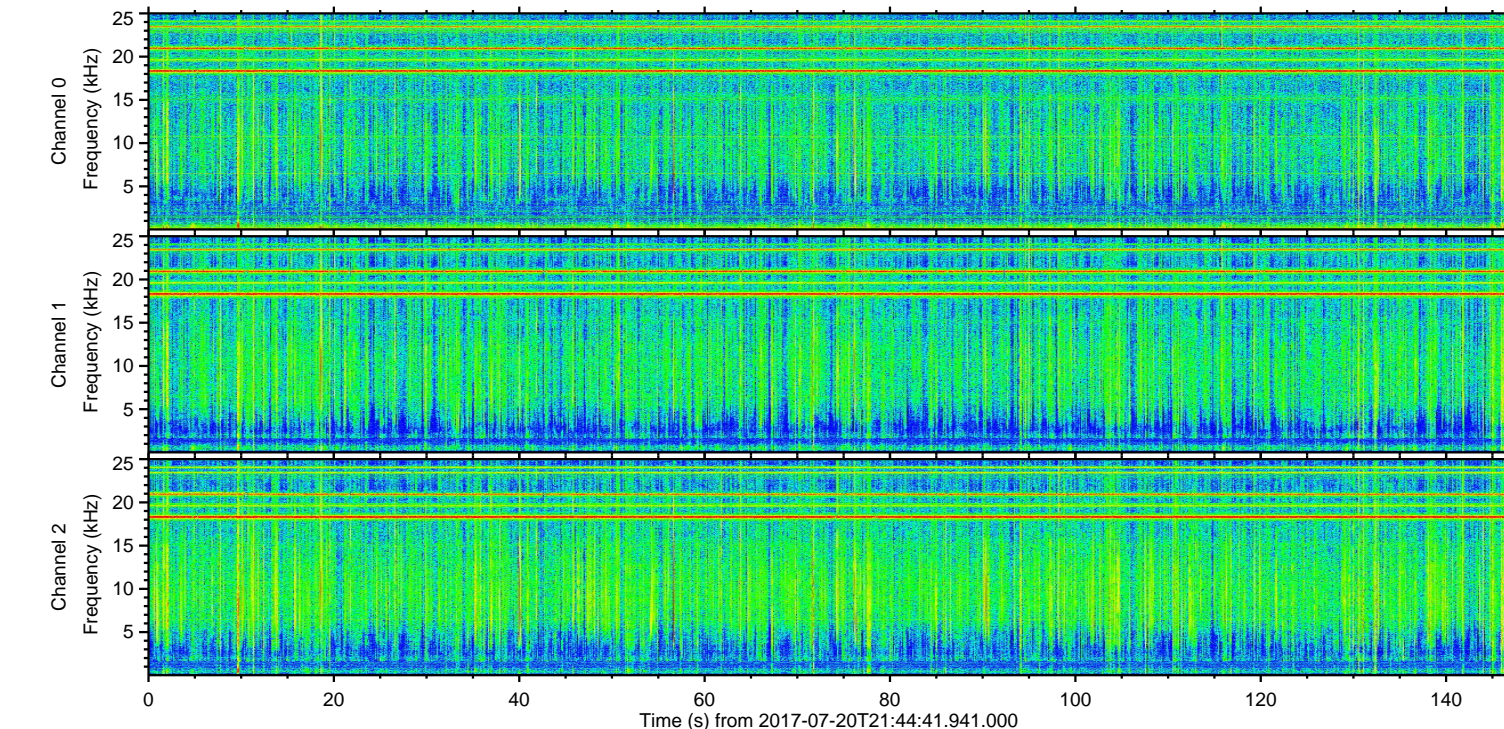
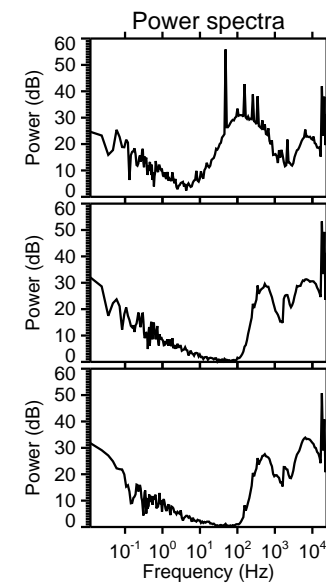
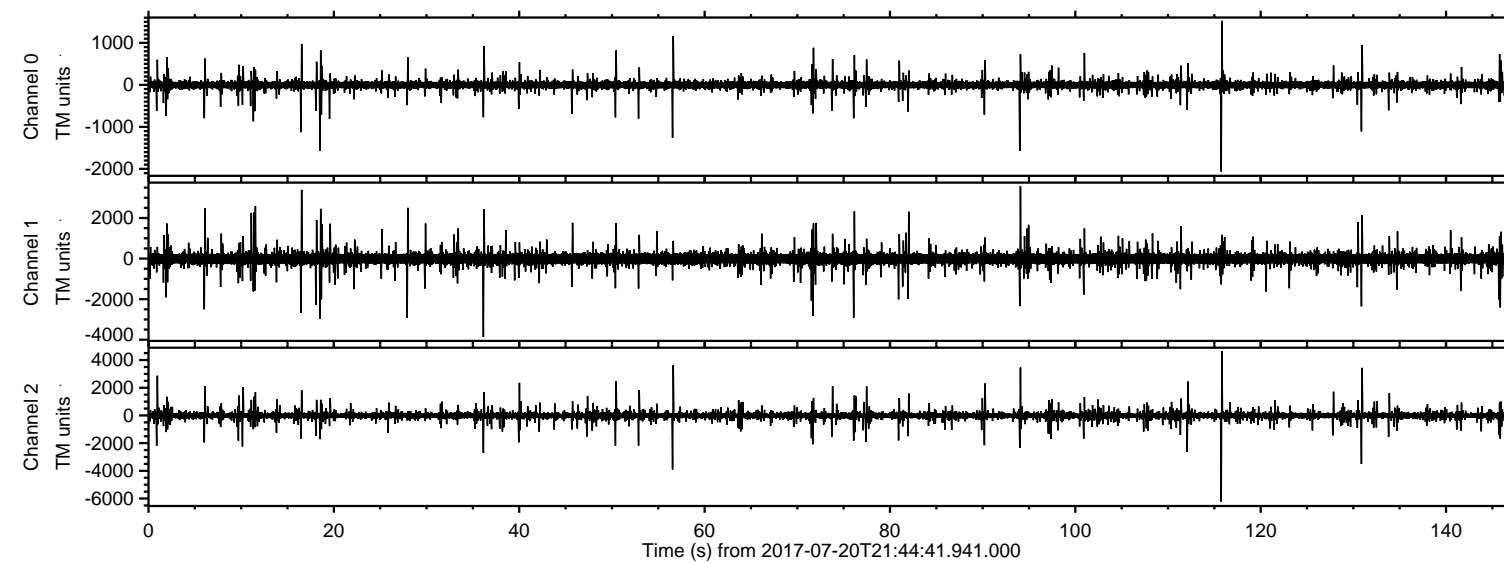

ELMAVAN 3D WAVEFORMS (Measured data sampled at 50 kHz) 51000 packets of 144 samples from 2017-07-20T21:44:41.941.000. Part 116/147

Processed Fri Jul 21 06:20:44 2017 by ELM ver.2012-10-06 from 001\_\_elm20170720\_214440\_\_dat00.bin

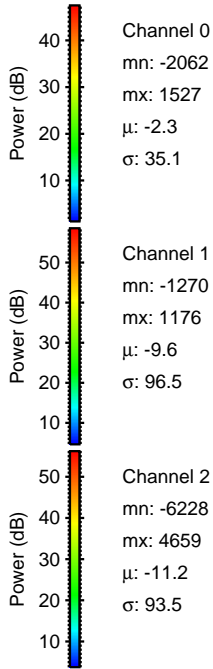
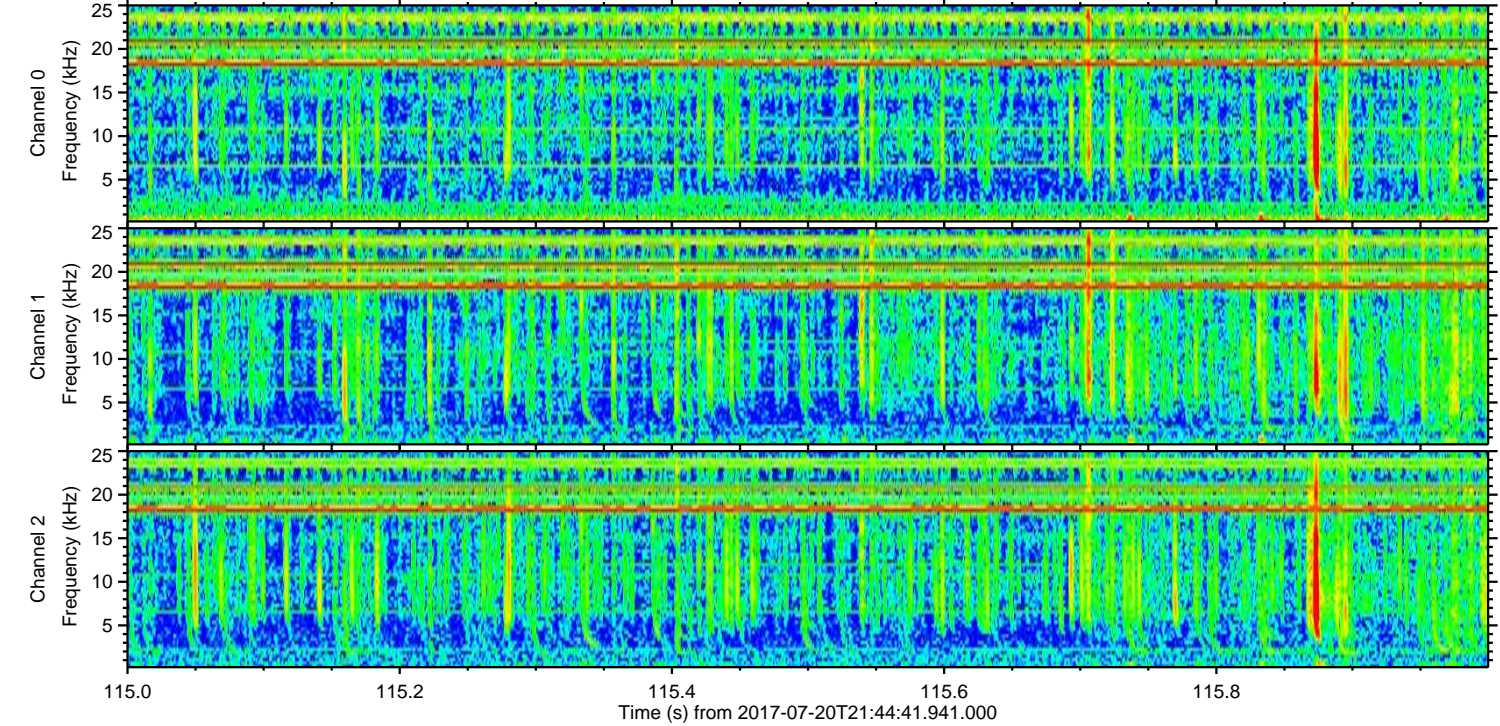
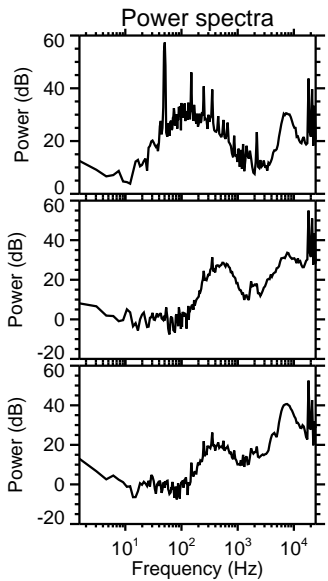
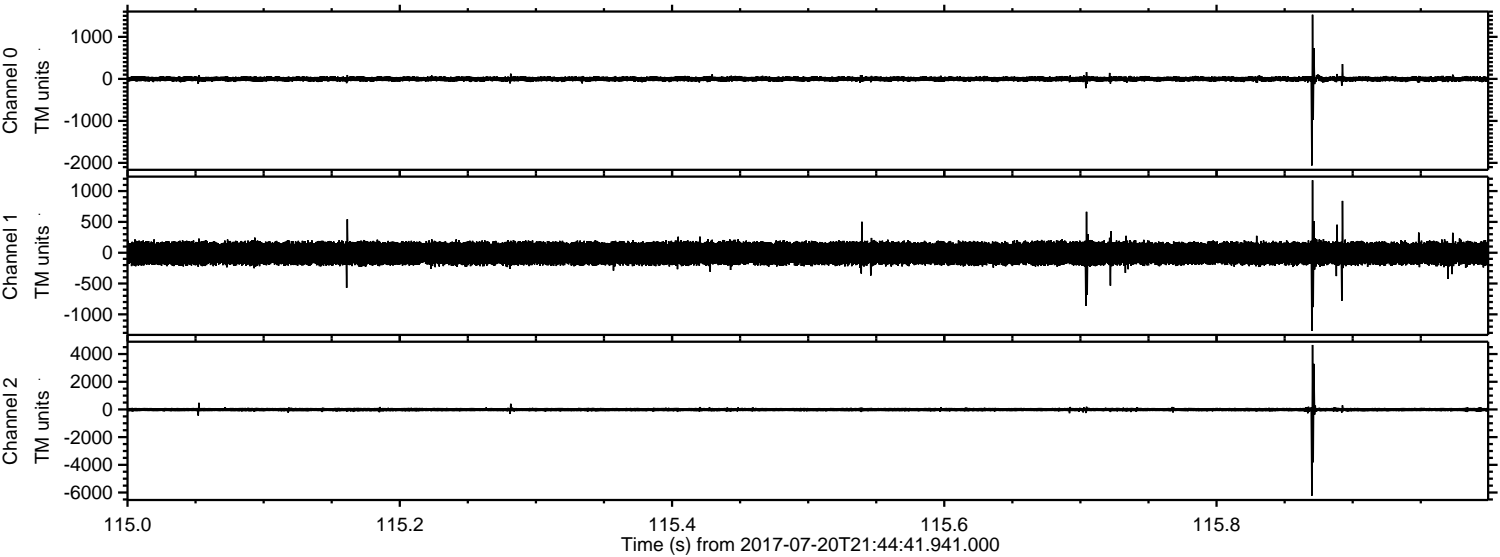

Channel 0  
mn: -2062  
mx: 1527  
 $\mu$ : -2.3  
 $\sigma$ : 35.1

Channel 1  
mn: -1270  
mx: 1176  
 $\mu$ : -9.6  
 $\sigma$ : 96.5

Channel 2  
mn: -6228  
mx: 4659  
 $\mu$ : -11.2  
 $\sigma$ : 93.5



ELMAVAN 3D WAVEFORMS (Measured data sampled at 50 kHz) 51000 packets of 144 samples from 2017-07-20T21:44:41.941.000. Part 57/147

Processed Fri Jul 21 06:20:45 2017 by ELM ver.2012-10-06 from 001\_\_elm20170720\_214440\_\_dat00.bin

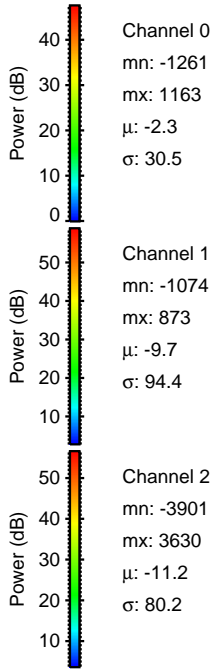
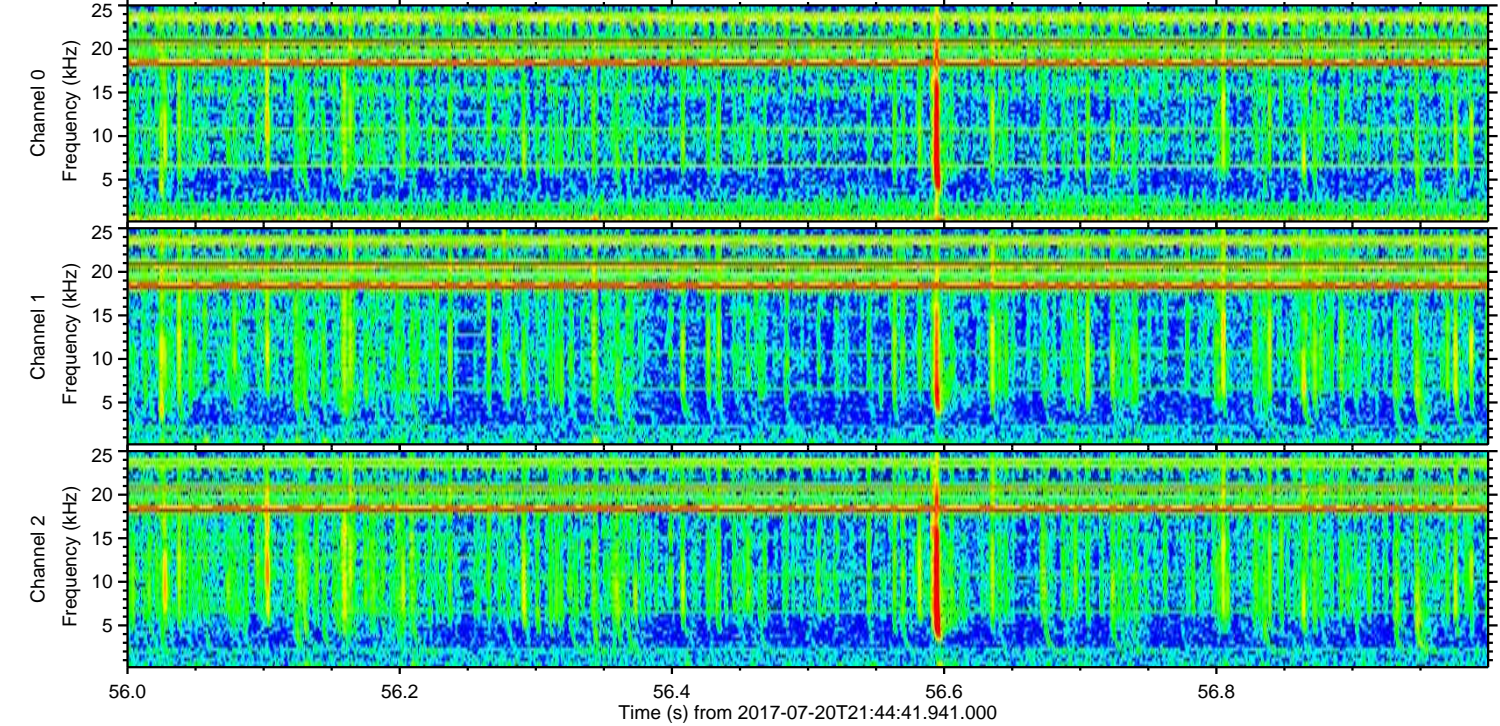
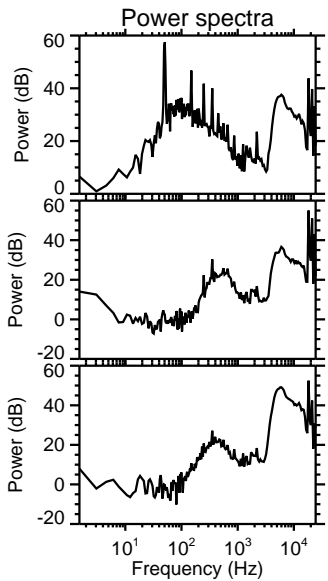
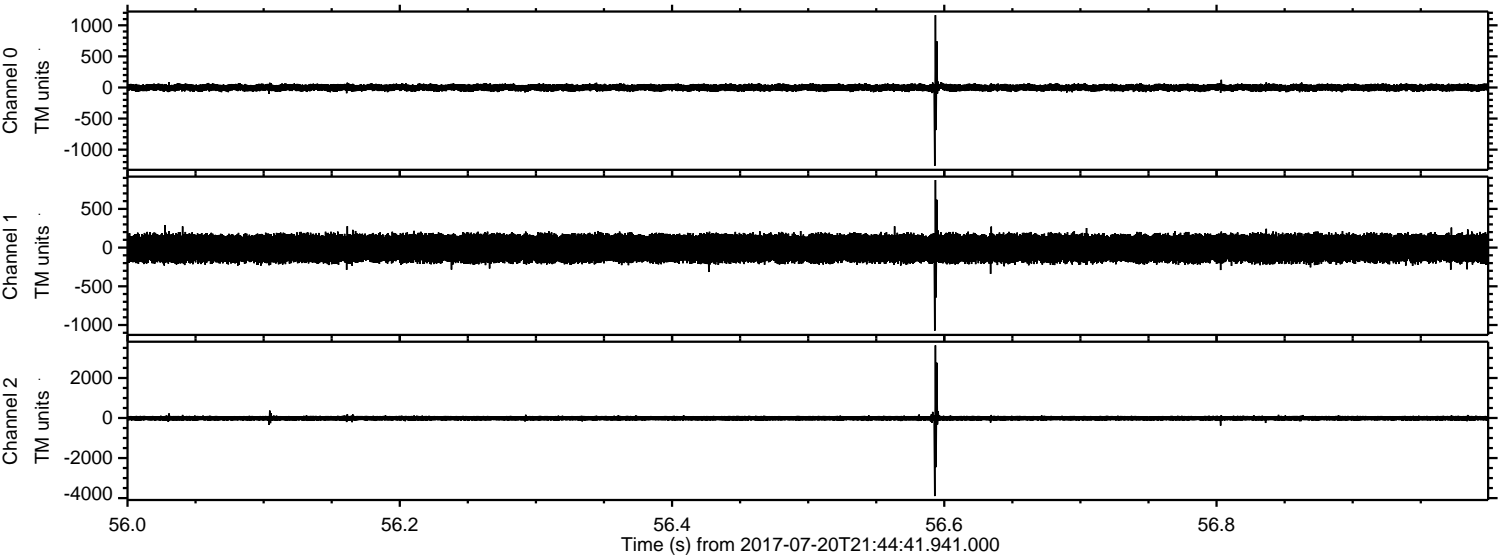



Processed Fri Jul 21 06:20:46 2017 by ELM ver.2012-10-06 from 001\_\_elm20170720\_214440\_\_dat00.bin

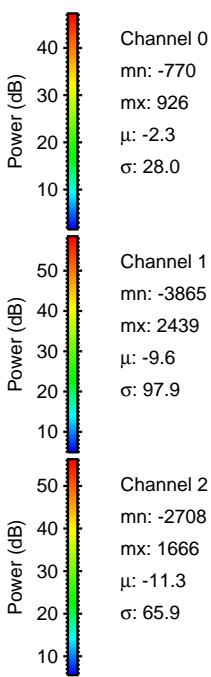
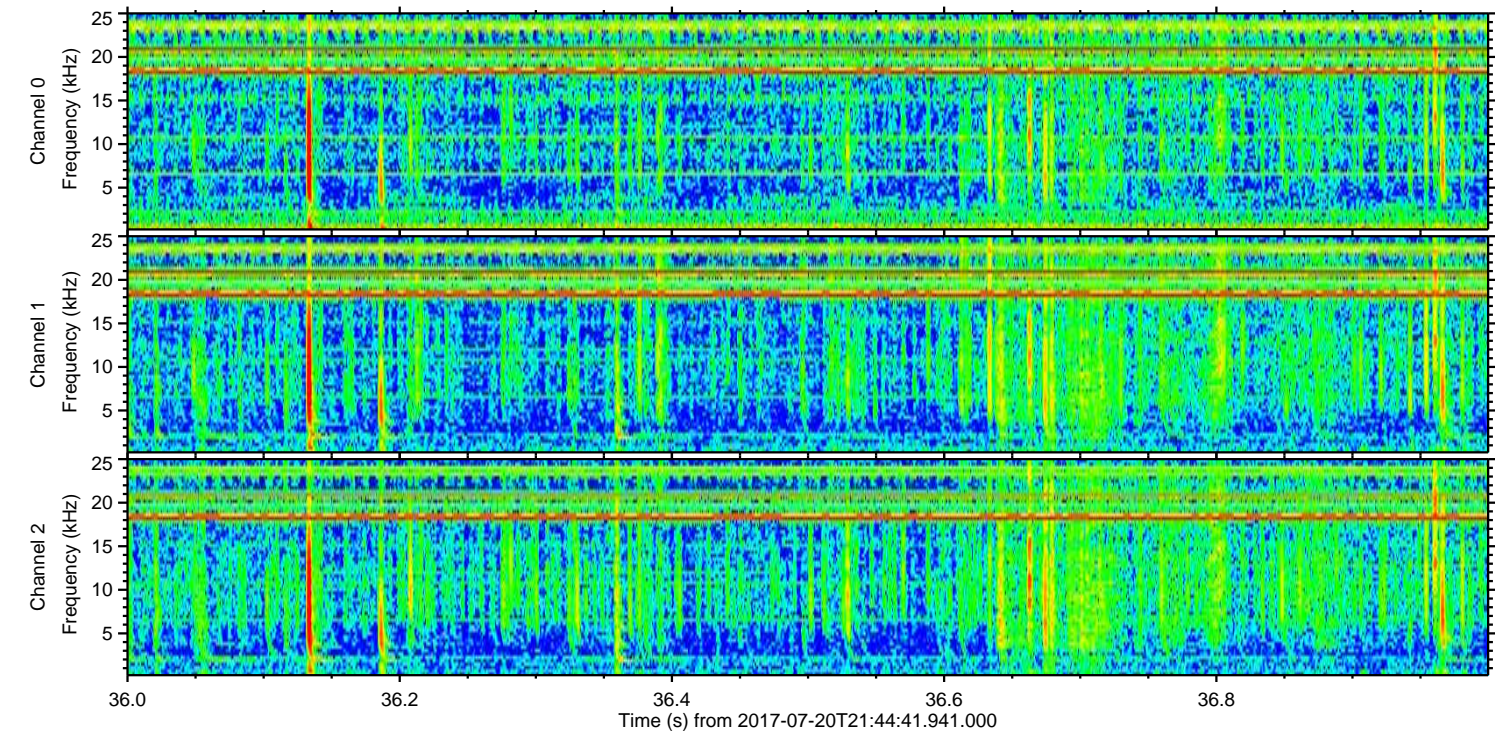
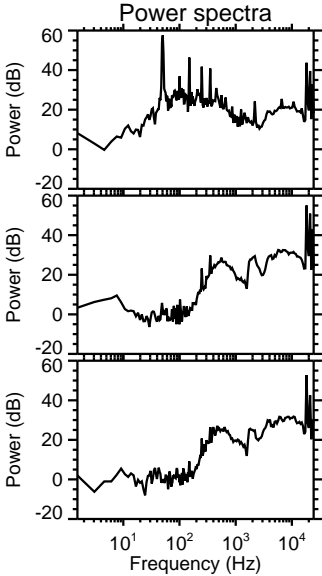
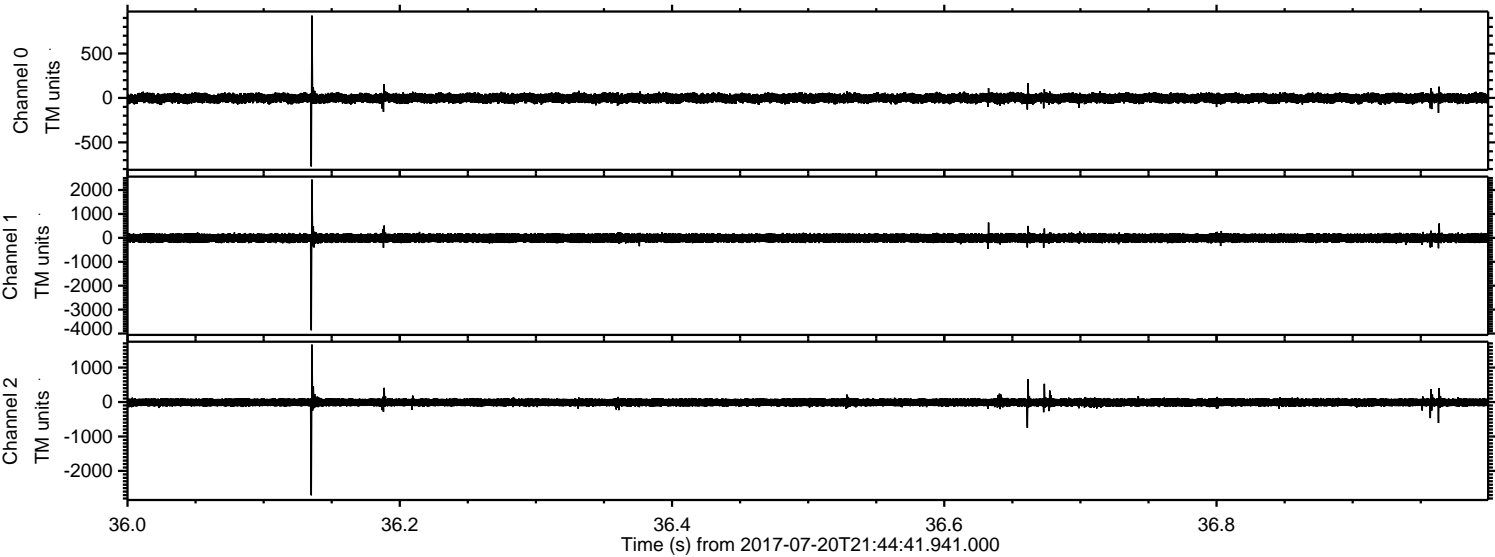



Processed Fri Jul 21 06:20:47 2017 by ELM ver.2012-10-06 from 001\_\_elm20170720\_214440\_\_dat00.bin

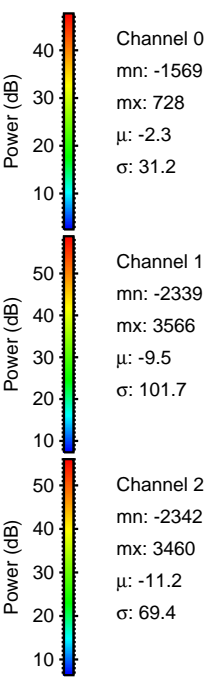
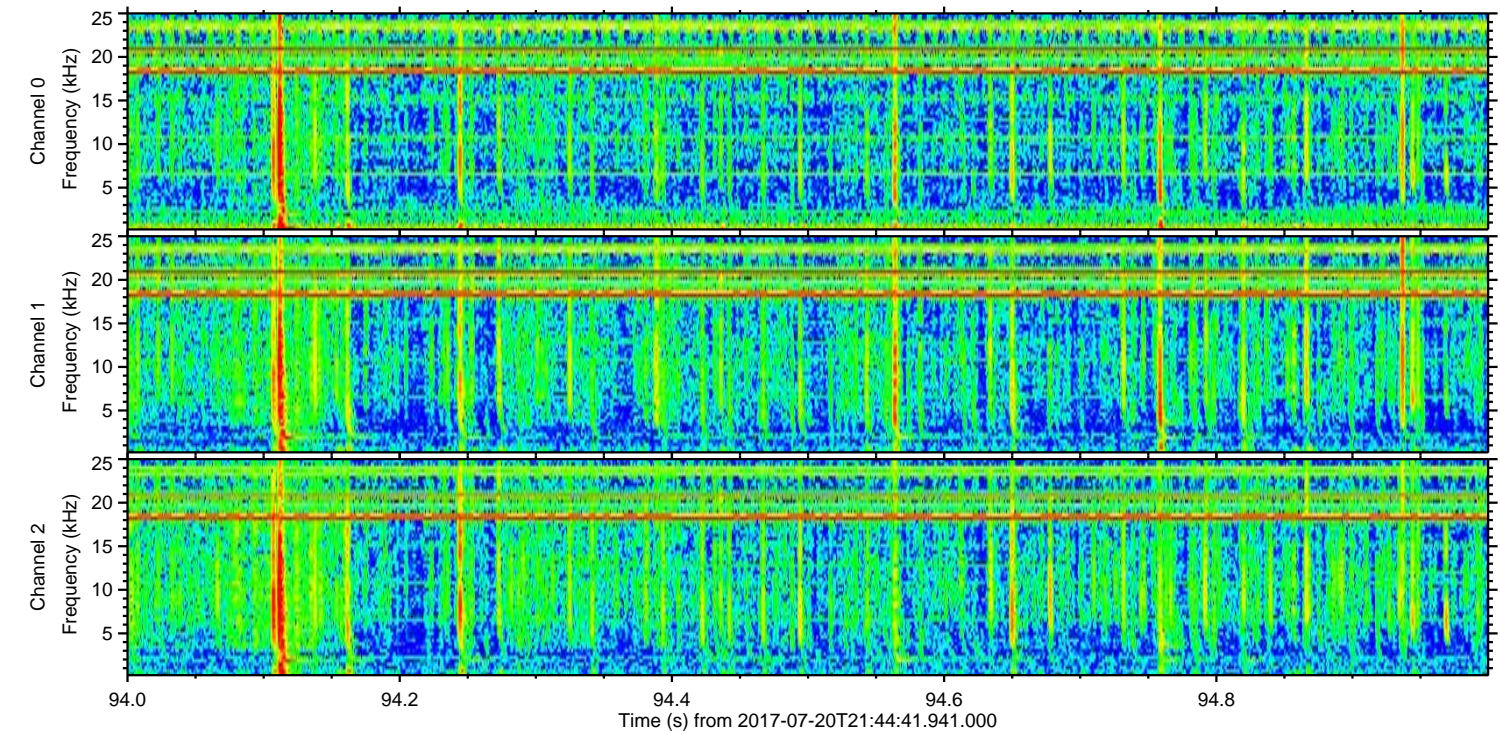
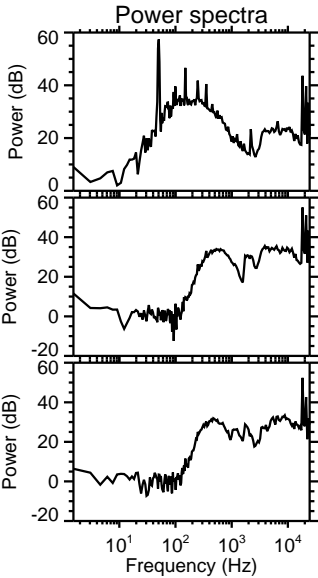
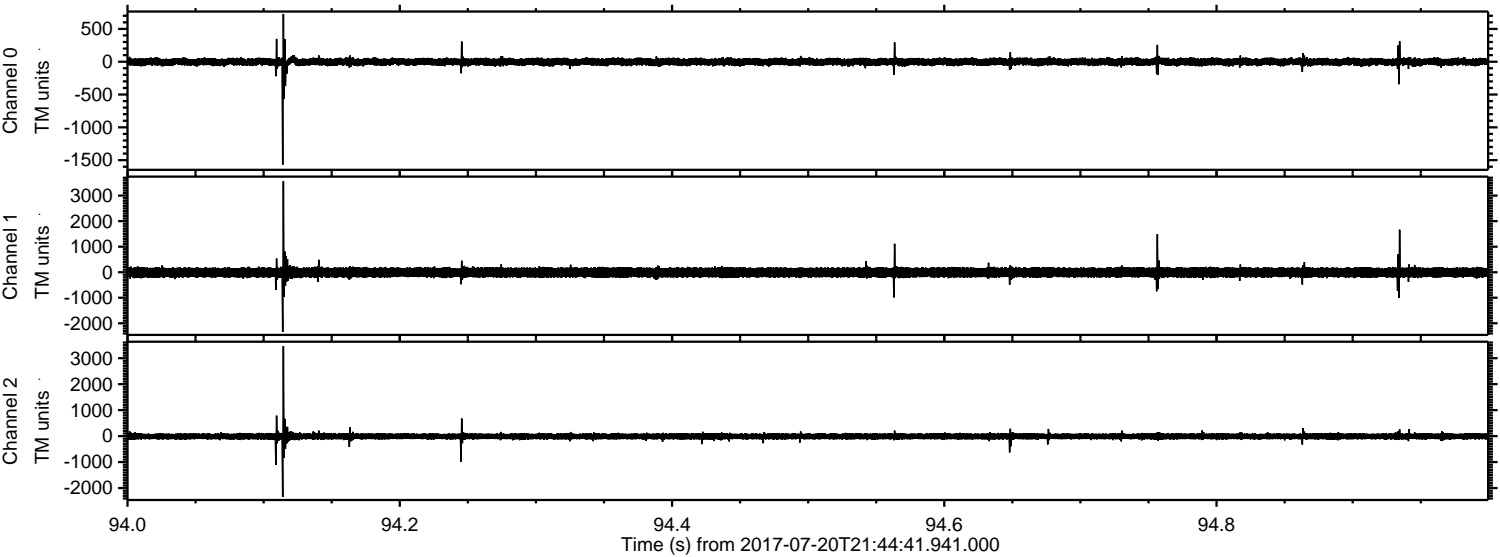



ELMAVAN 3D WAVEFORMS (Measured data sampled at 50 kHz) 51000 packets of 144 samples from 2017-07-20T21:44:41.941.000. Part 131/147

Processed Fri Jul 21 06:20:47 2017 by ELM ver.2012-10-06 from 001\_\_elm20170720\_214440\_\_dat00.bin

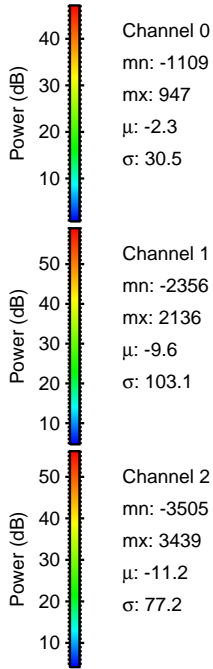
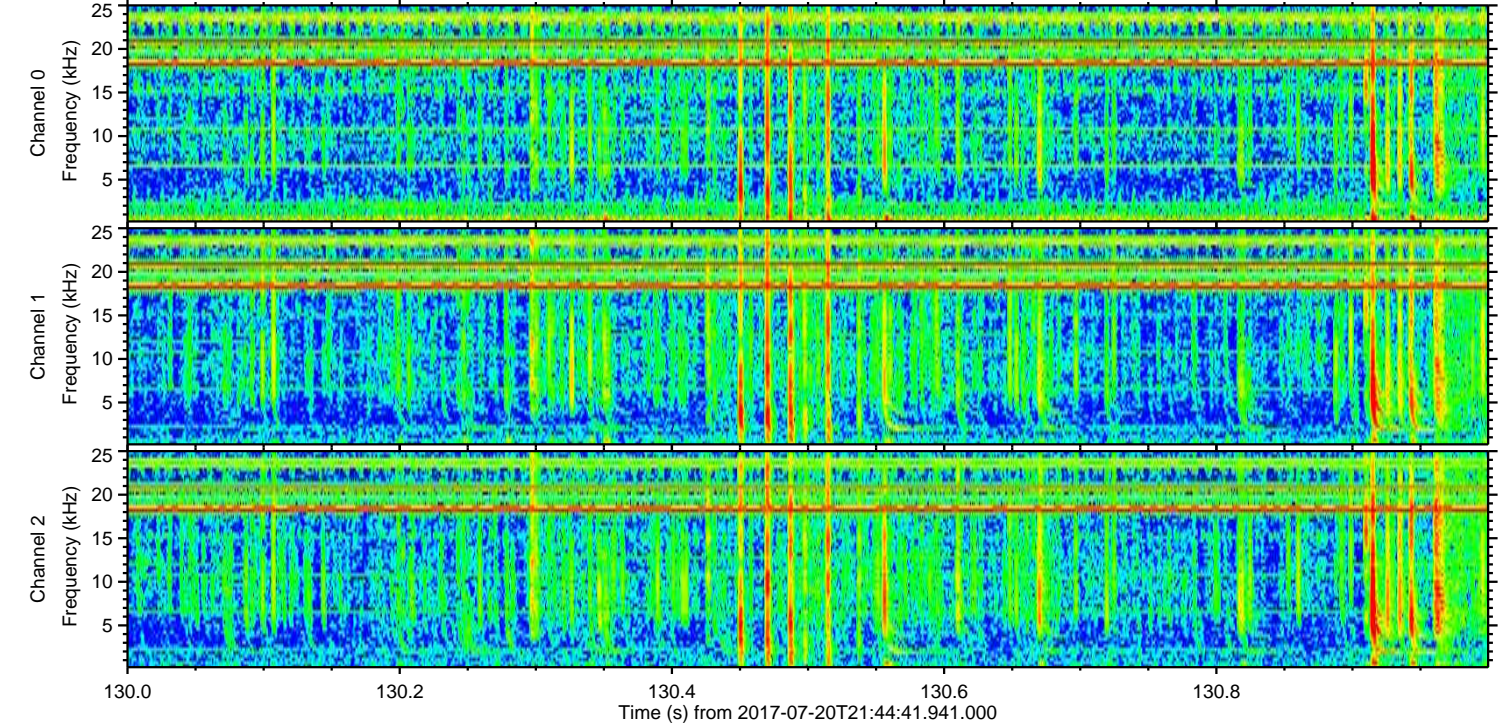
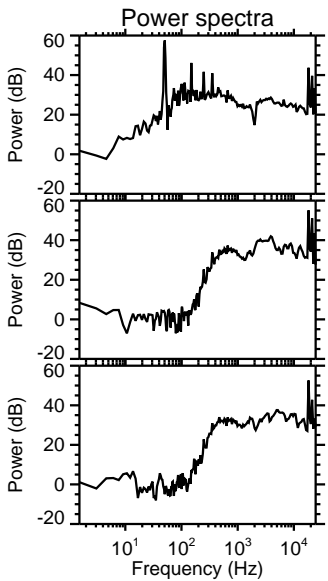
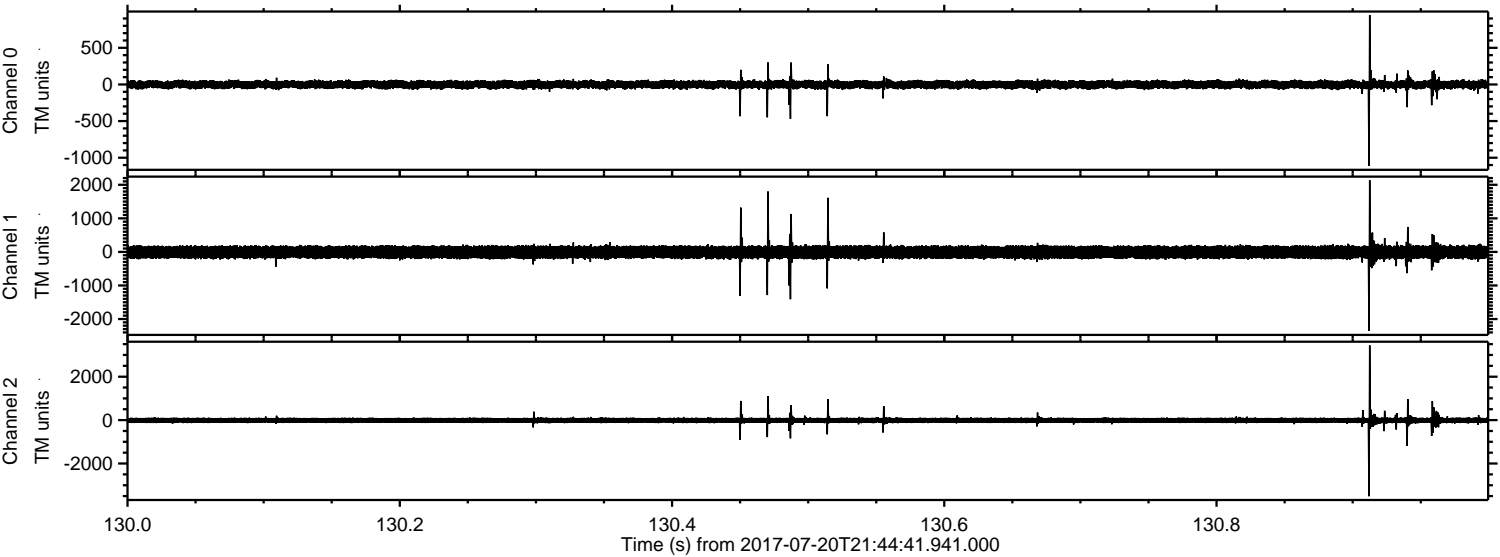



Processed Fri Jul 21 06:20:48 2017 by ELM ver.2012-10-06 from 001\_\_elm20170720\_214440\_\_dat00.bin

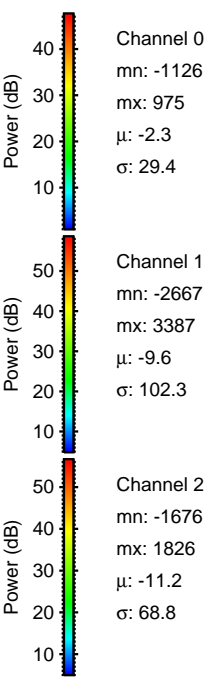
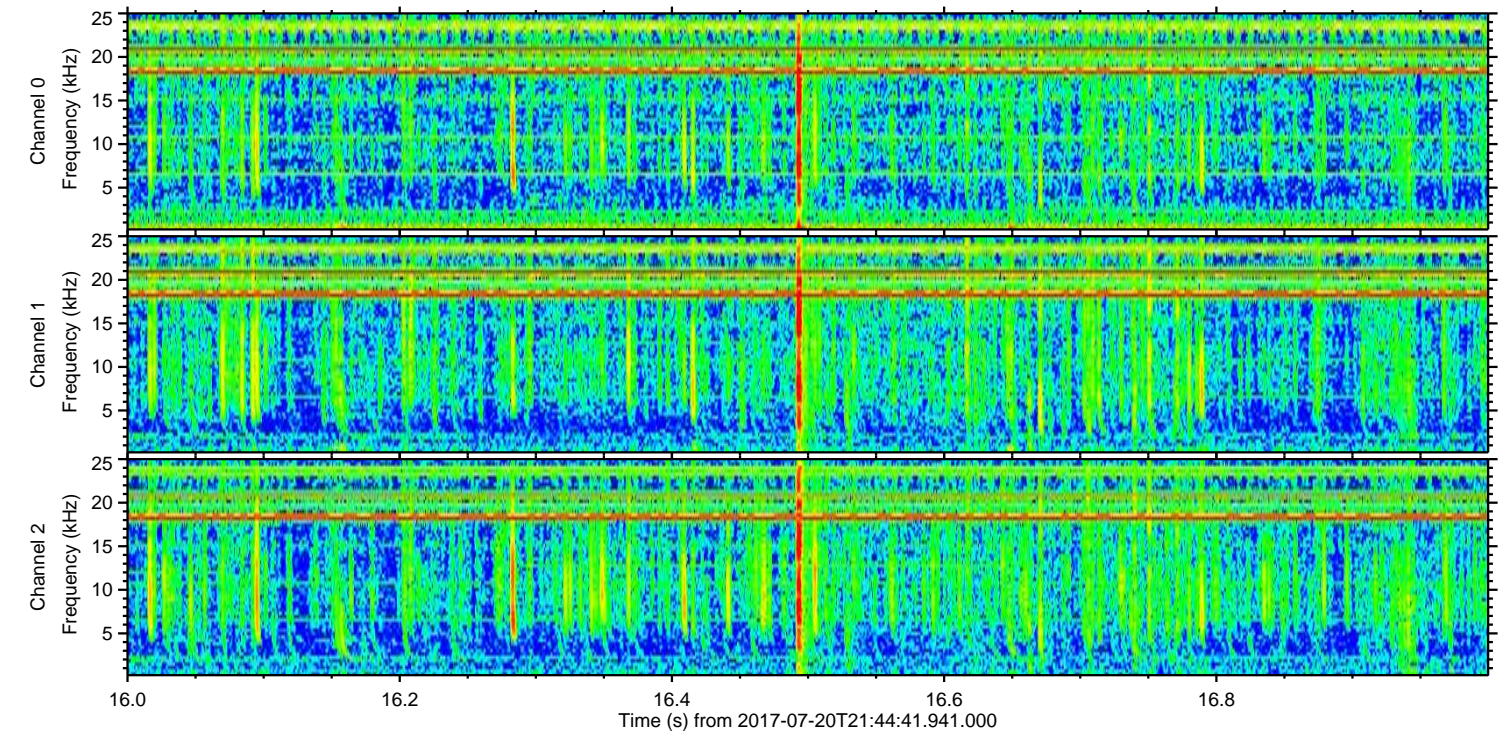
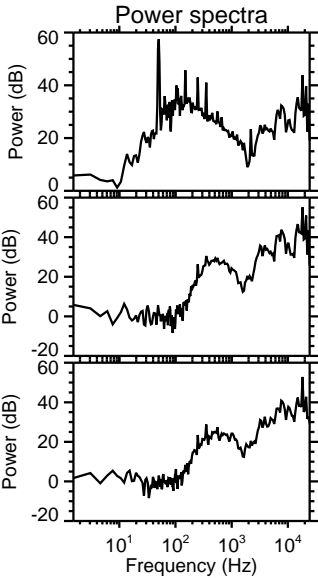
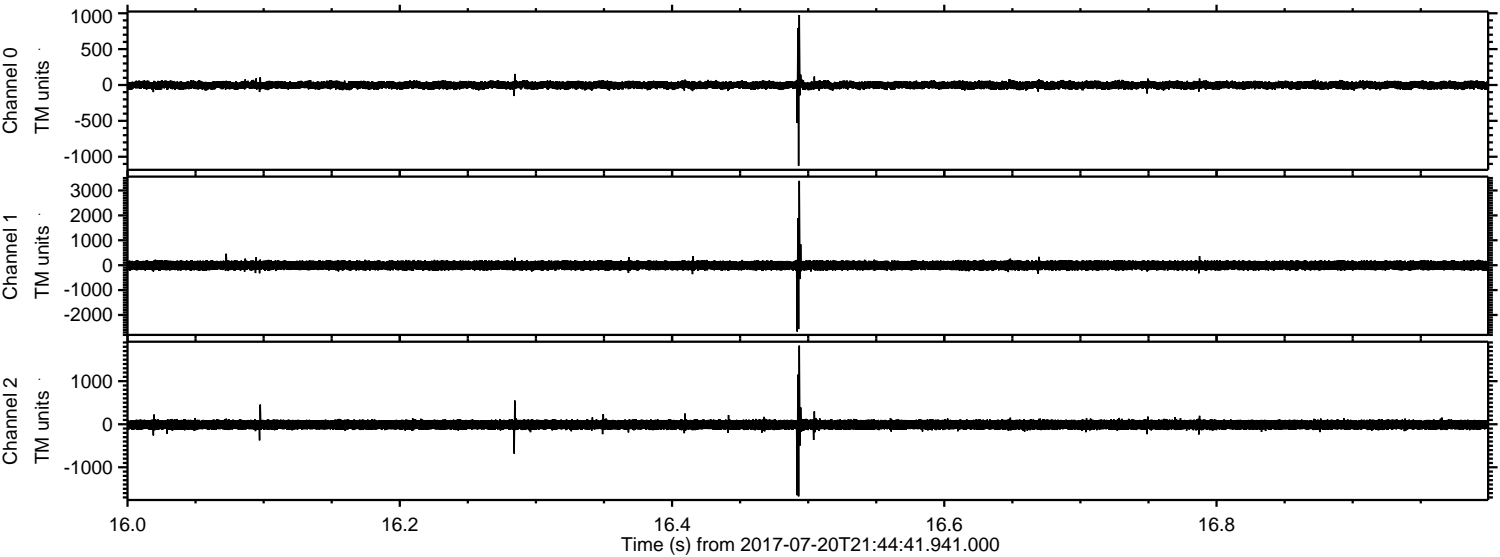

Channel 0  
mn: -1126  
mx: 975  
 $\mu$ : -2.3  
 $\sigma$ : 29.4

Channel 1  
mn: -2667  
mx: 3387  
 $\mu$ : -9.6  
 $\sigma$ : 102.3

Channel 2  
mn: -1676  
mx: 1826  
 $\mu$ : -11.2  
 $\sigma$ : 68.8



Processed Fri Jul 21 06:20:49 2017 by ELM ver.2012-10-06 from 001\_\_elm20170720\_214440\_\_dat00.bin

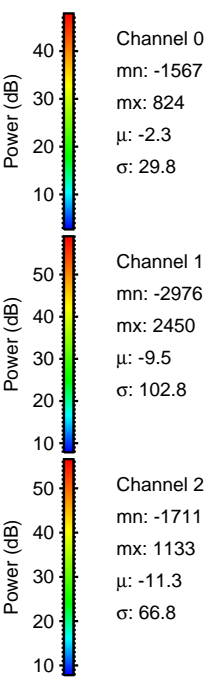
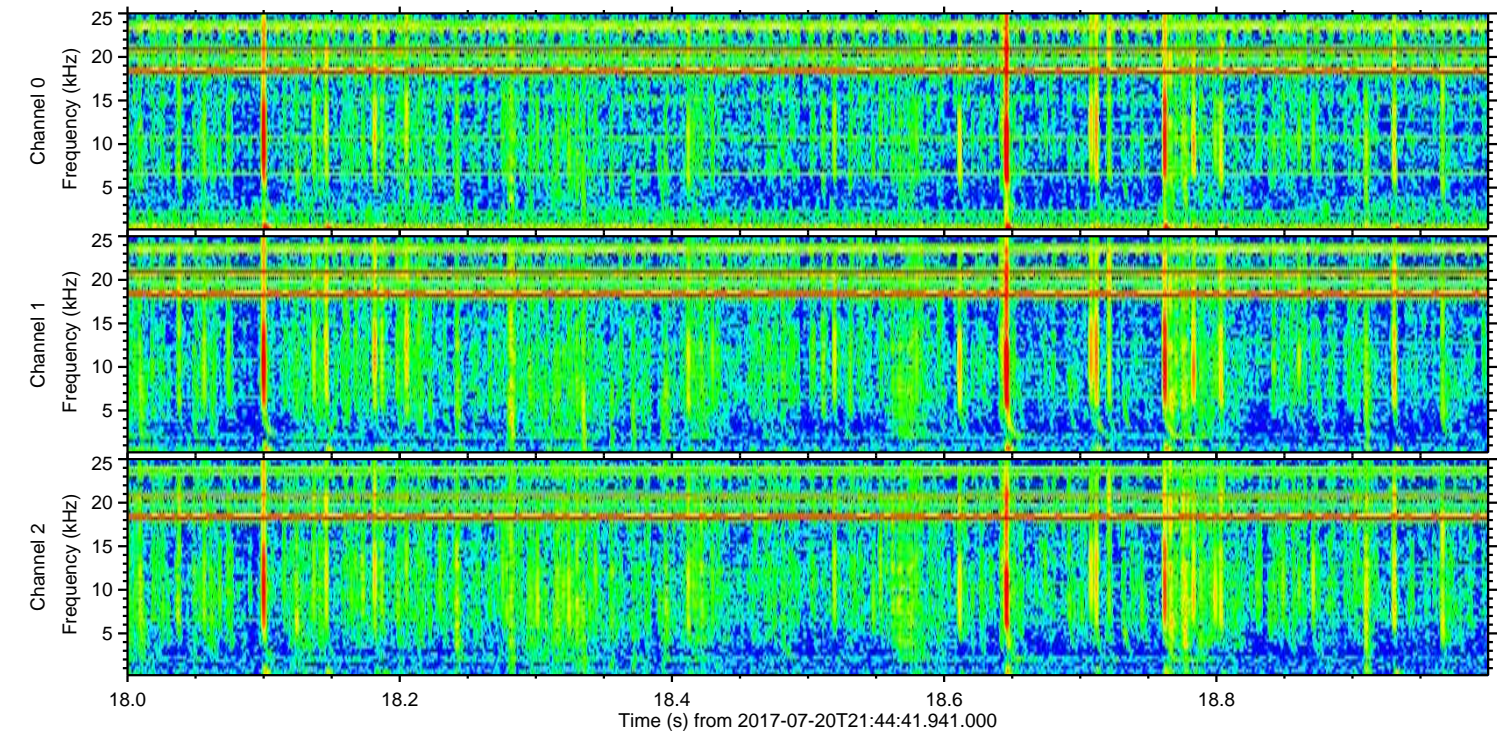
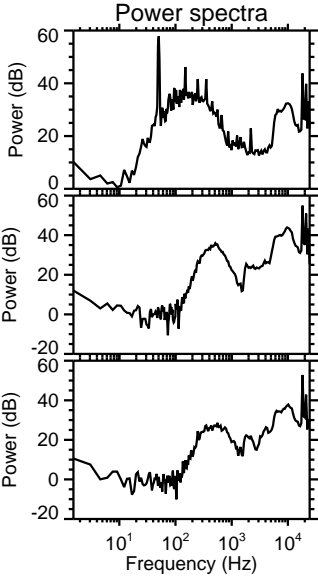
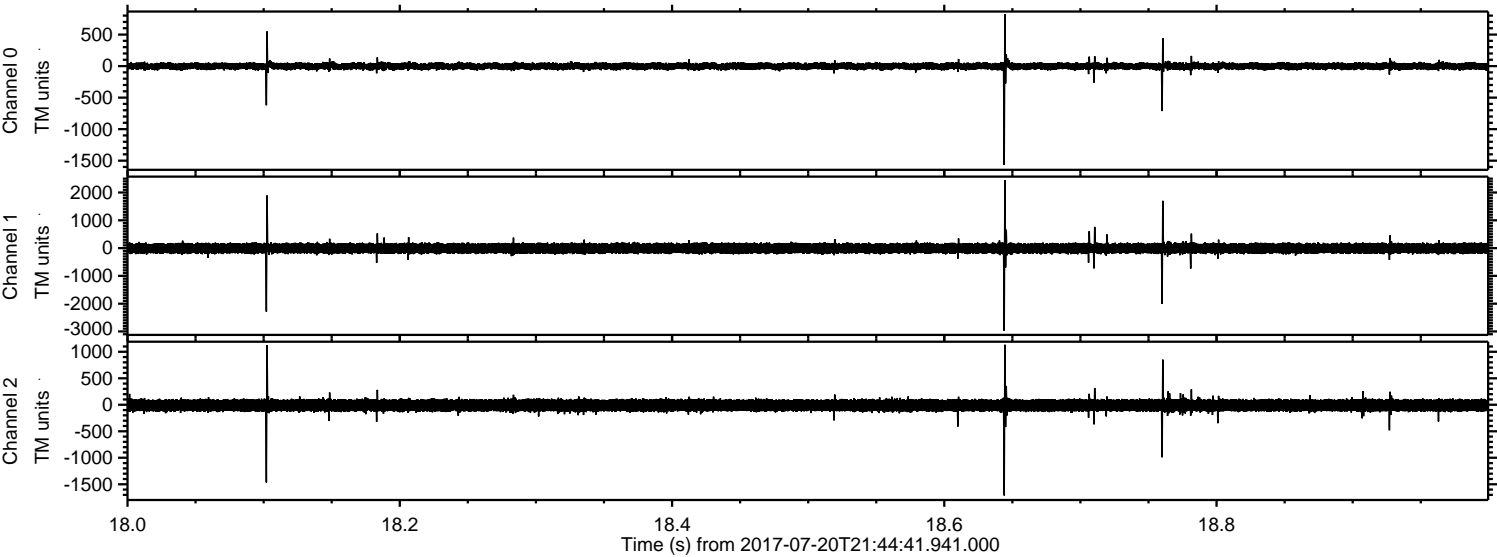



Processed Fri Jul 21 06:20:49 2017 by ELM ver.2012-10-06 from 001\_\_elm20170720\_214440\_\_dat00.bin

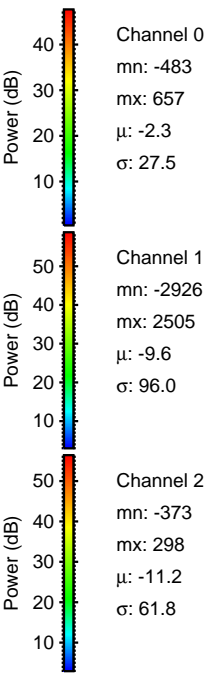
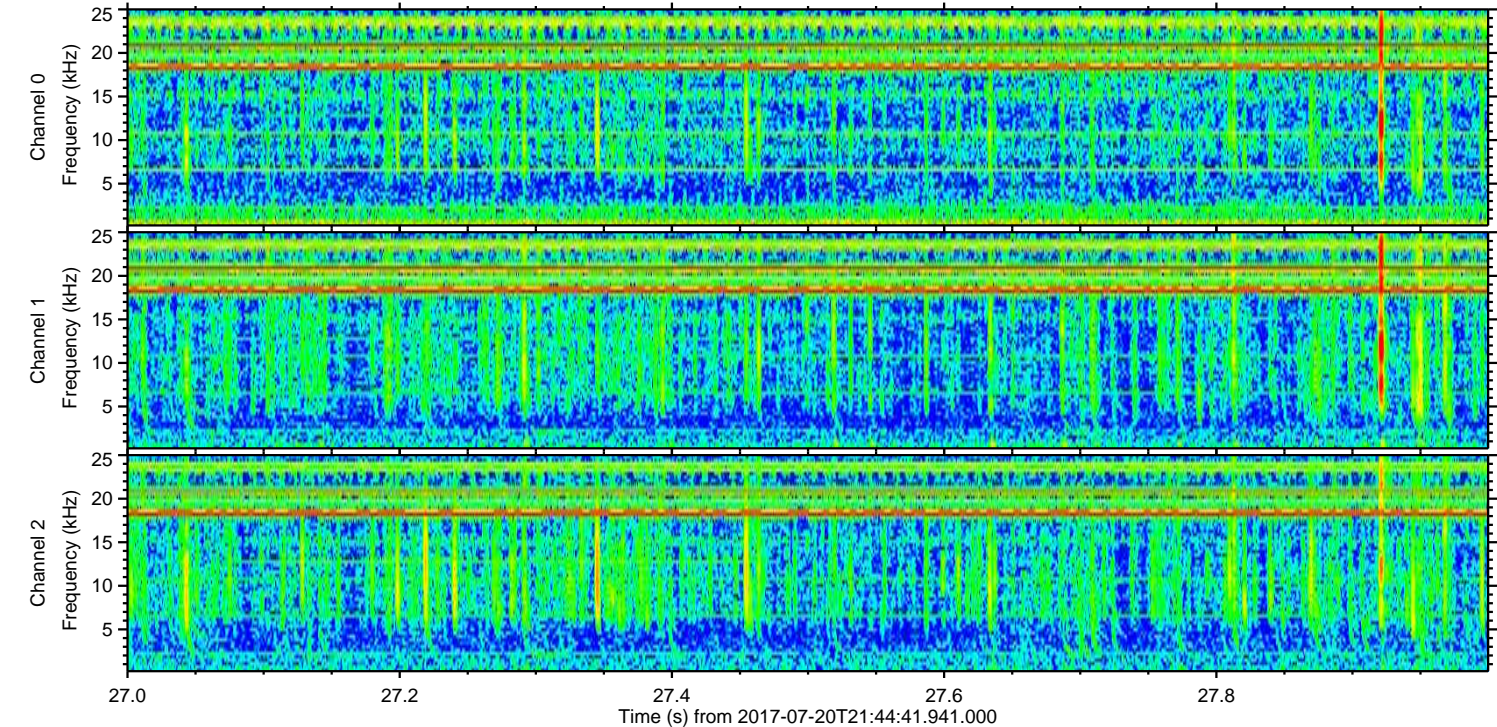
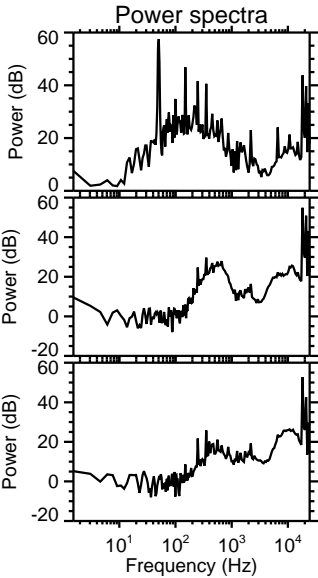
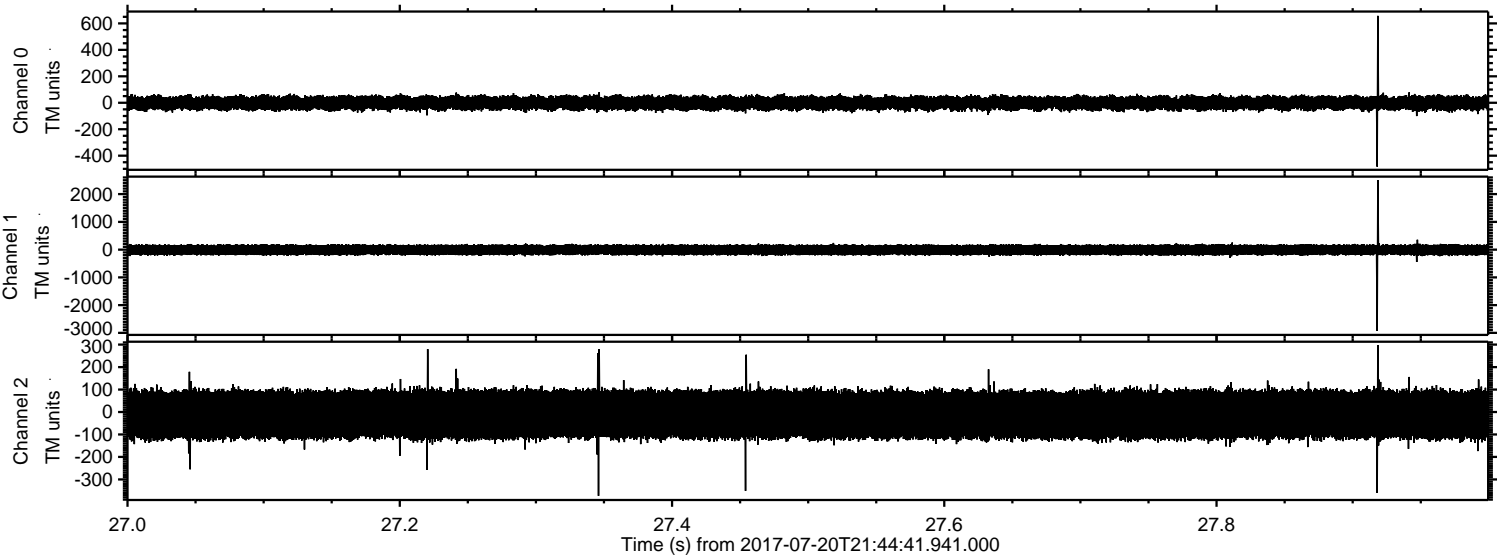



Processed Fri Jul 21 06:20:50 2017 by ELM ver.2012-10-06 from 001\_\_elm20170720\_214440\_\_dat00.bin

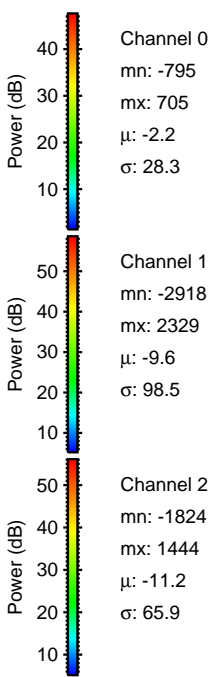
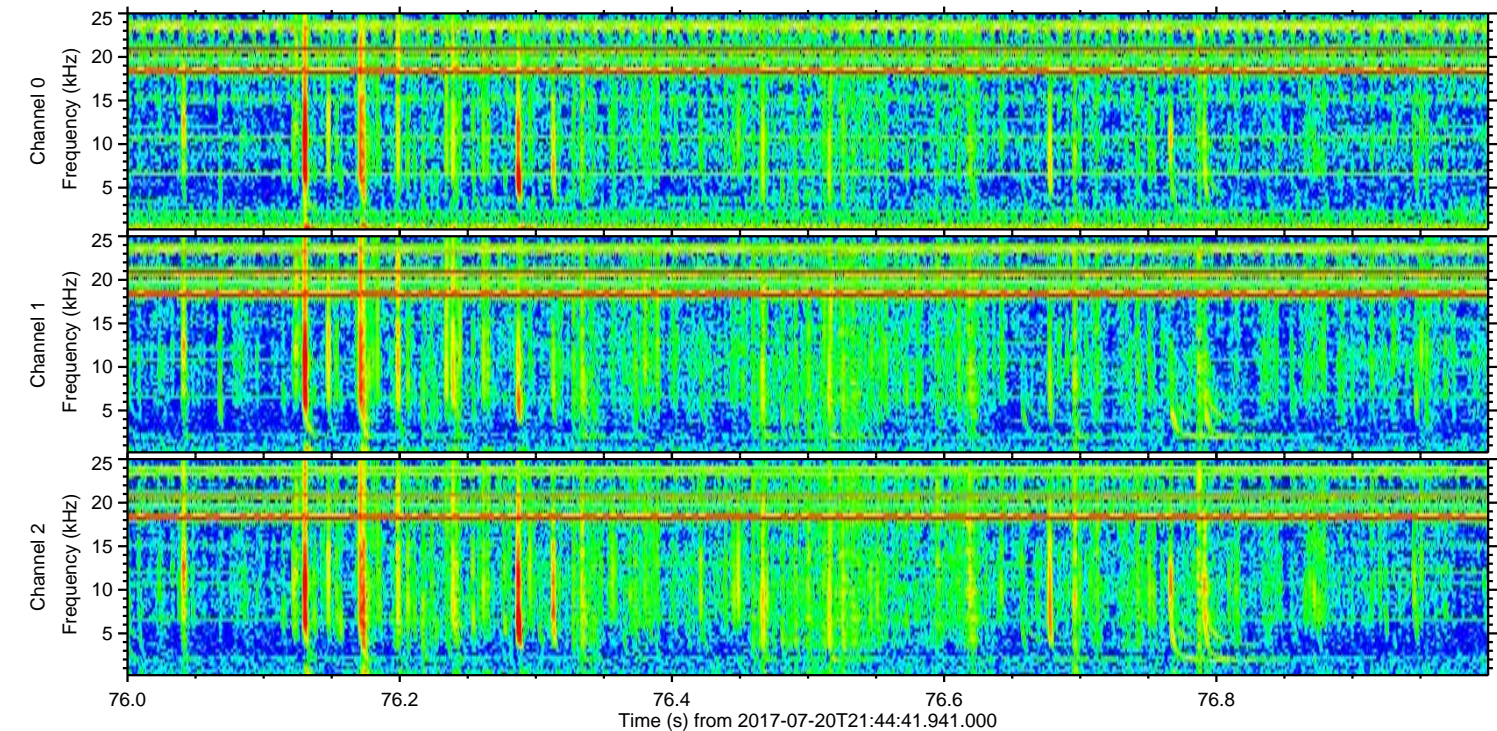
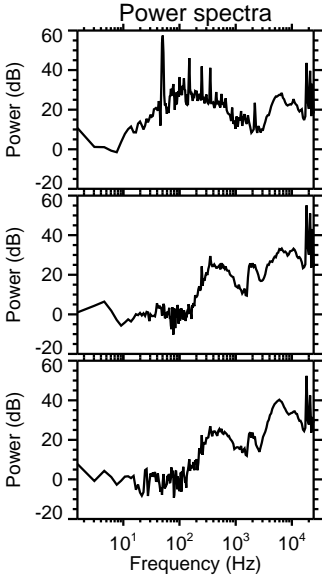
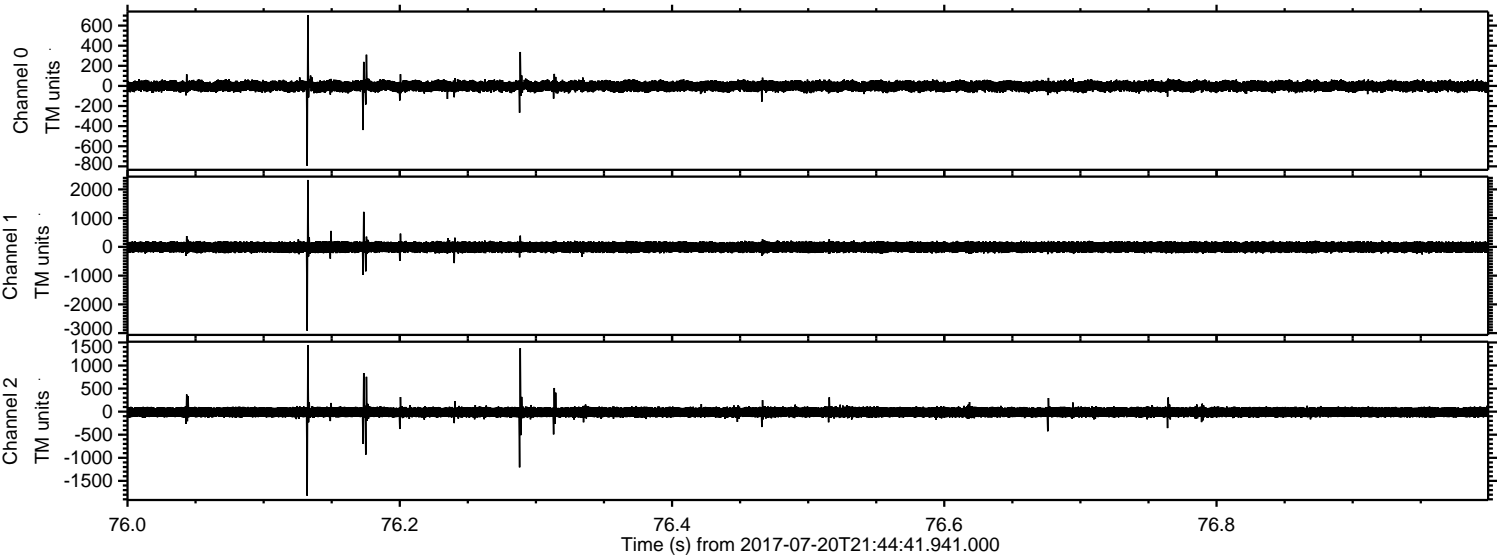



Processed Fri Jul 21 06:20:51 2017 by ELM ver.2012-10-06 from 001\_\_elm20170720\_214440\_\_dat00.bin

