

ELMAVAN 3D WAVEFORMS (Measured data sampled at 50 kHz) 50999 packets of 144 samples from 2017-07-20T17:34:32.325.999.

Processed Fri Jul 21 05:44:52 2017 by ELM ver.2012-10-06 from 001__elm20170720_173431__dat00.bin

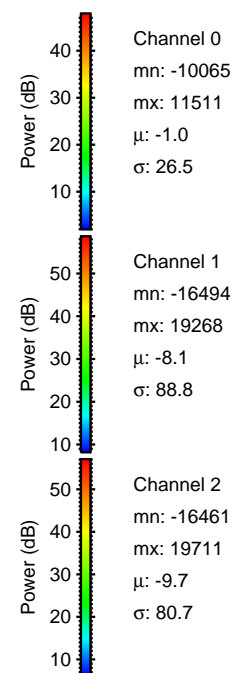
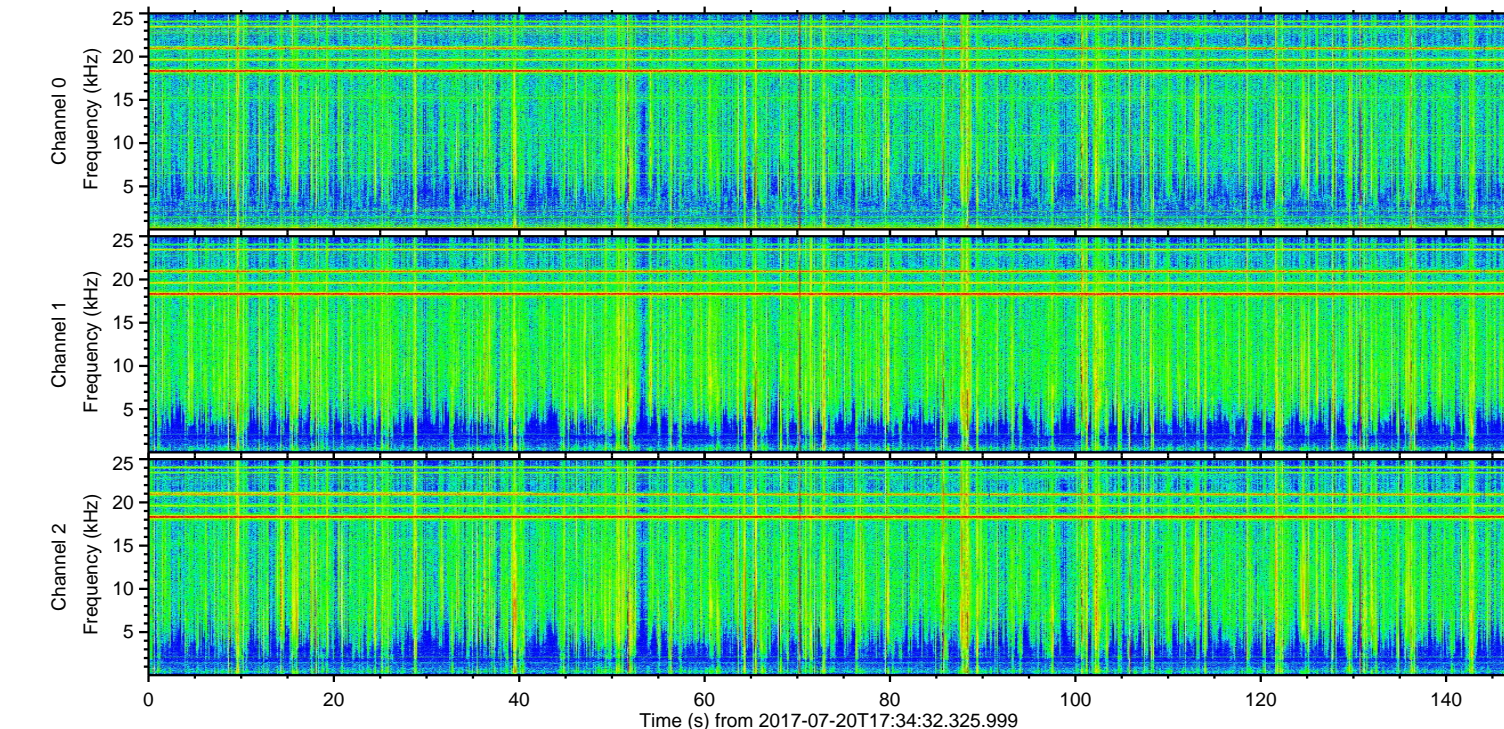
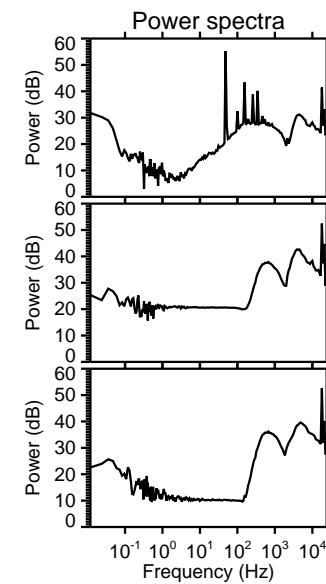
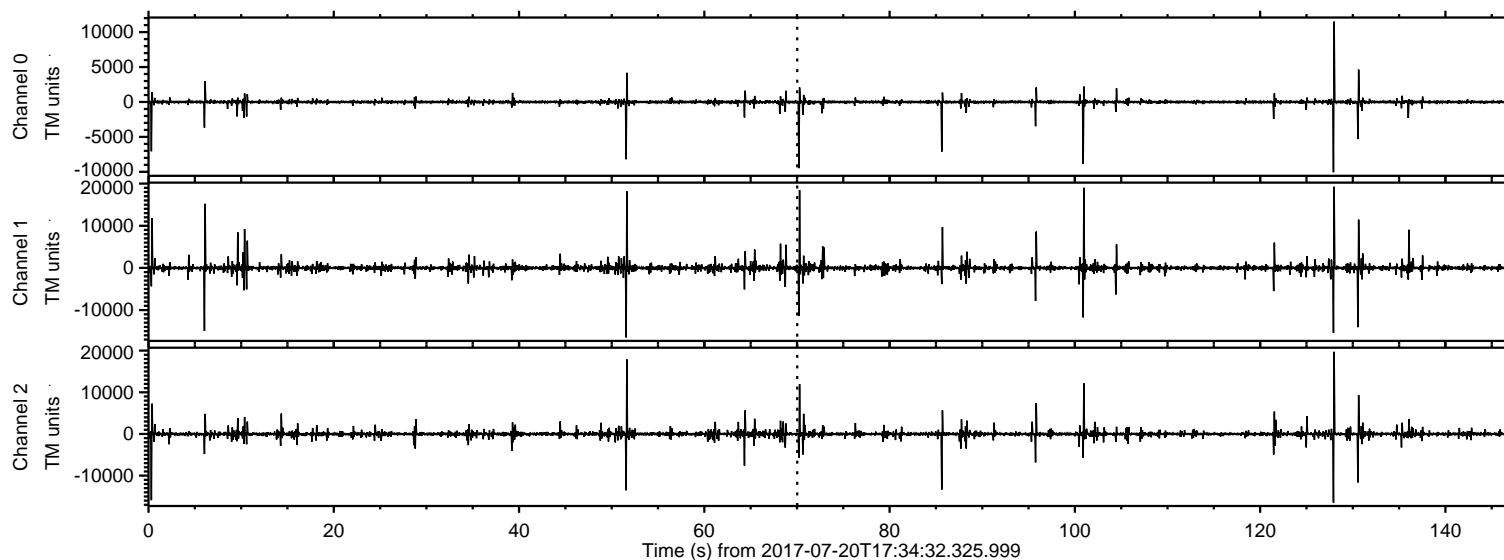

ELMAVAN 3D WAVEFORMS (Measured data sampled at 50 kHz) 50999 packets of 144 samples from 2017-07-20T17:34:32.325.999. Part 128/147

Processed Fri Jul 21 05:44:58 2017 by ELM ver.2012-10-06 from 001__elm20170720_173431__dat00.bin

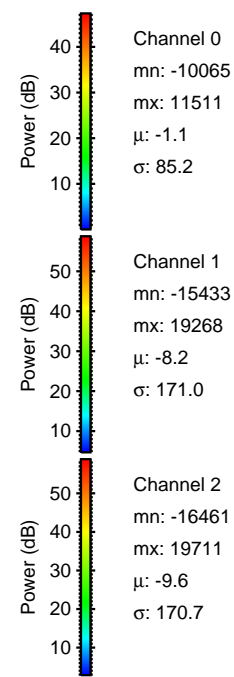
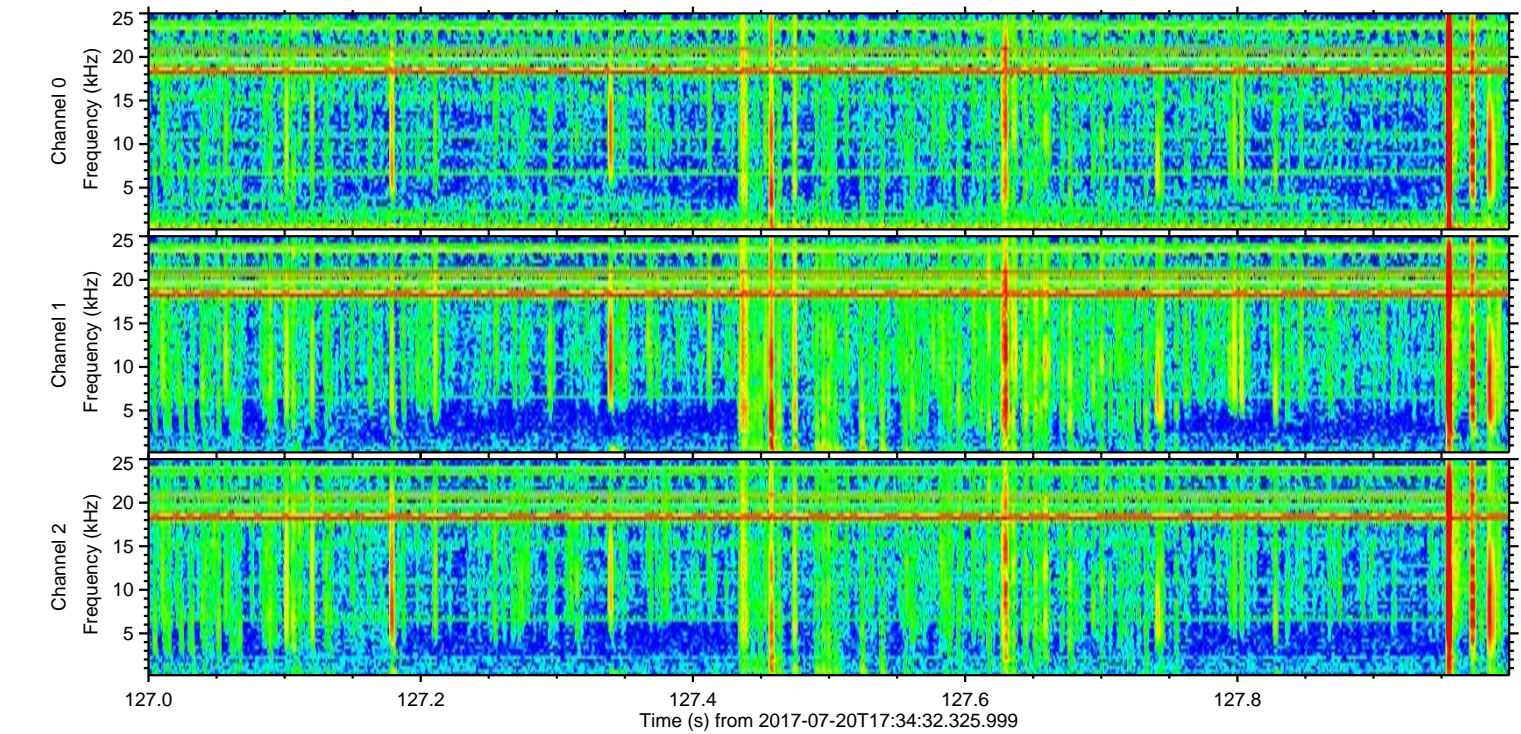
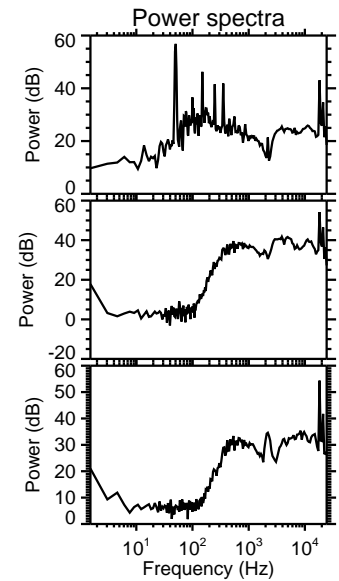
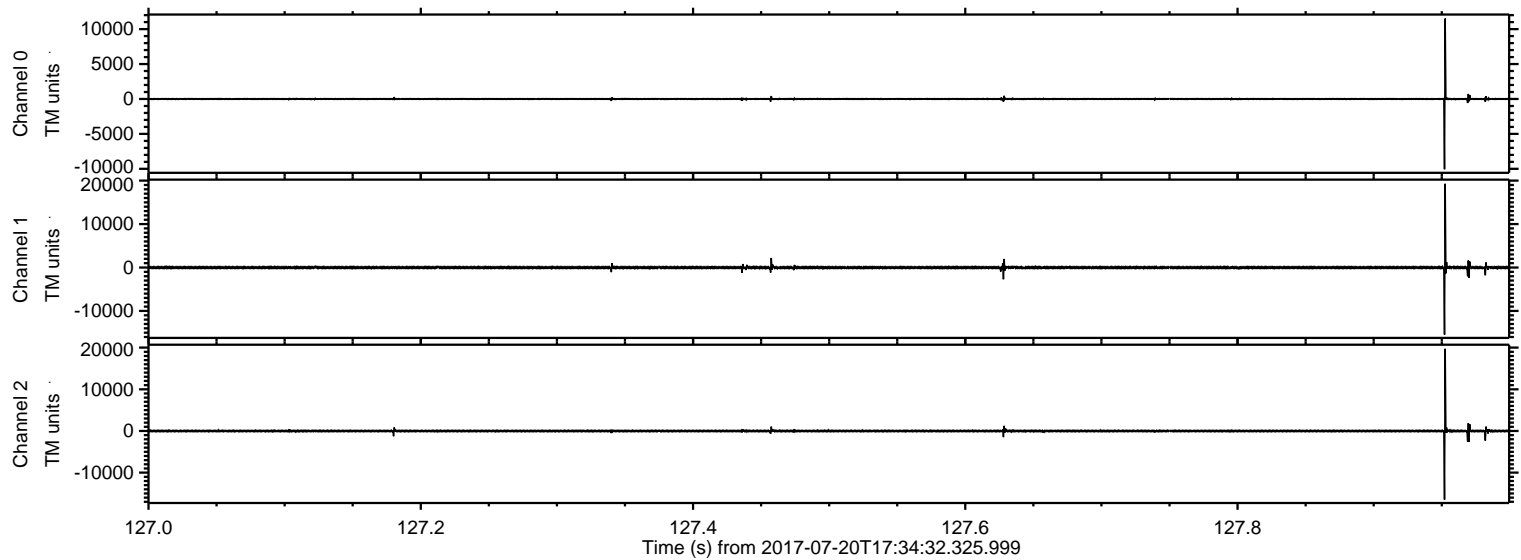

Channel 0
mn: -10065
mx: 11511
 μ : -1.1
 σ : 85.2

Channel 1
mn: -15433
mx: 19268
 μ : -8.2
 σ : 171.0

Channel 2
mn: -16461
mx: 19711
 μ : -9.6
 σ : 170.7

ELMAVAN 3D WAVEFORMS (Measured data sampled at 50 kHz) 50999 packets of 144 samples from 2017-07-20T17:34:32.325.999. Part 102/147

Processed Fri Jul 21 05:44:59 2017 by ELM ver.2012-10-06 from 001__elm20170720_173431__dat00.bin

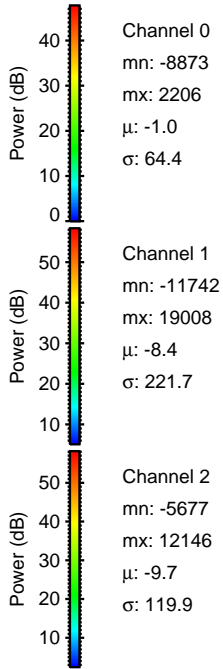
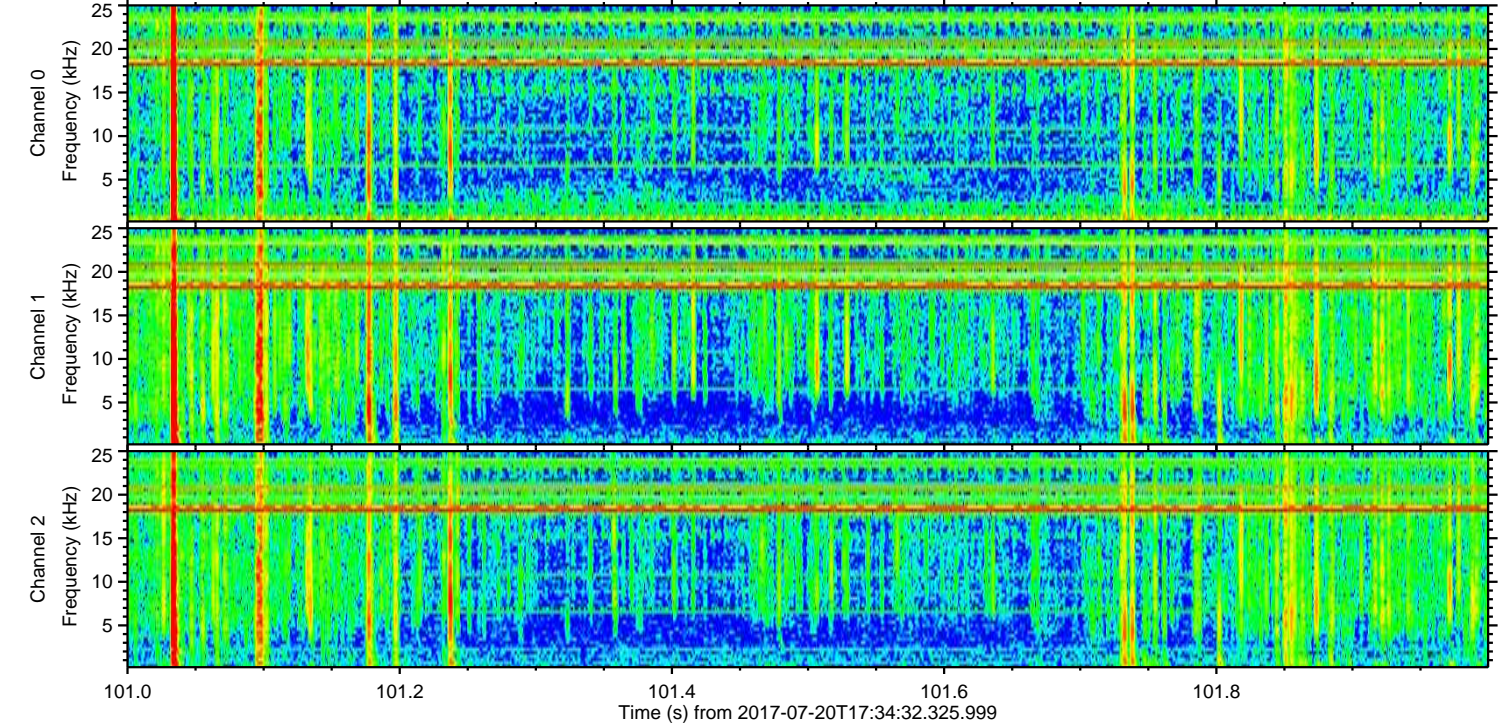
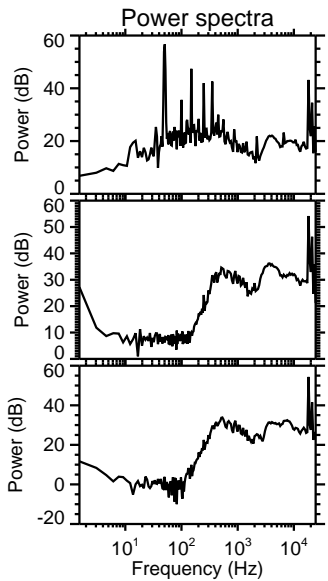
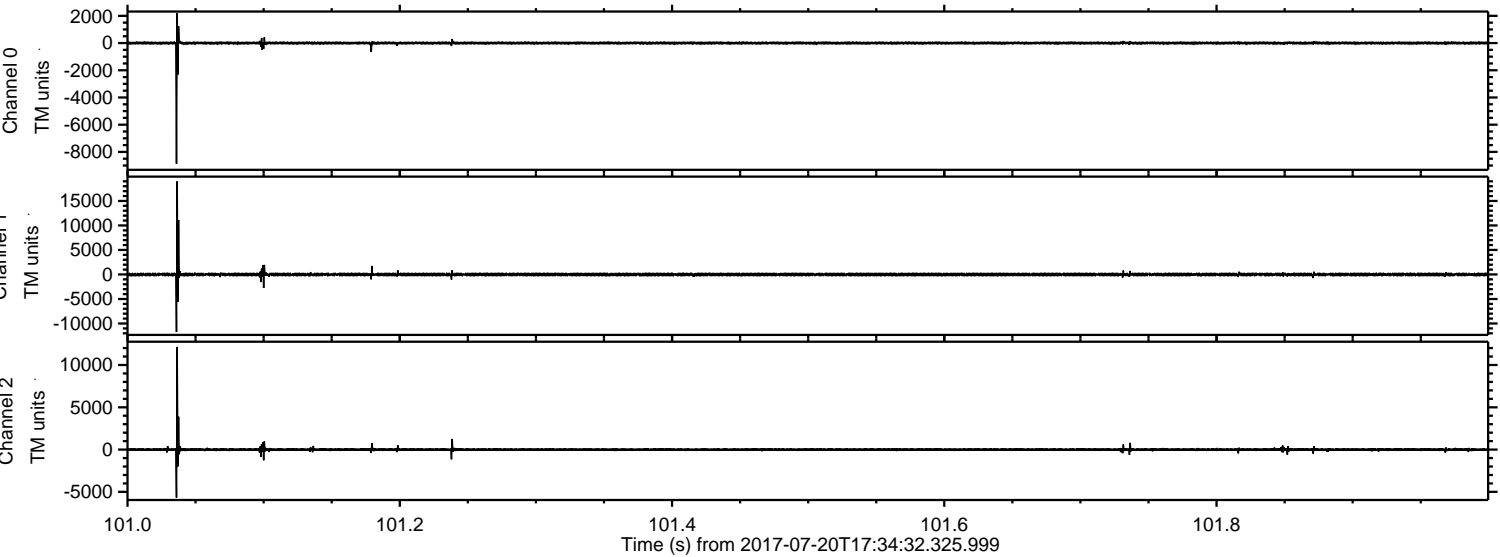

Processed Fri Jul 21 05:44:59 2017 by ELM ver.2012-10-06 from 001__elm20170720_173431__dat00.bin

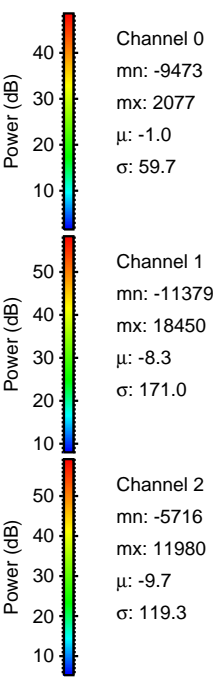
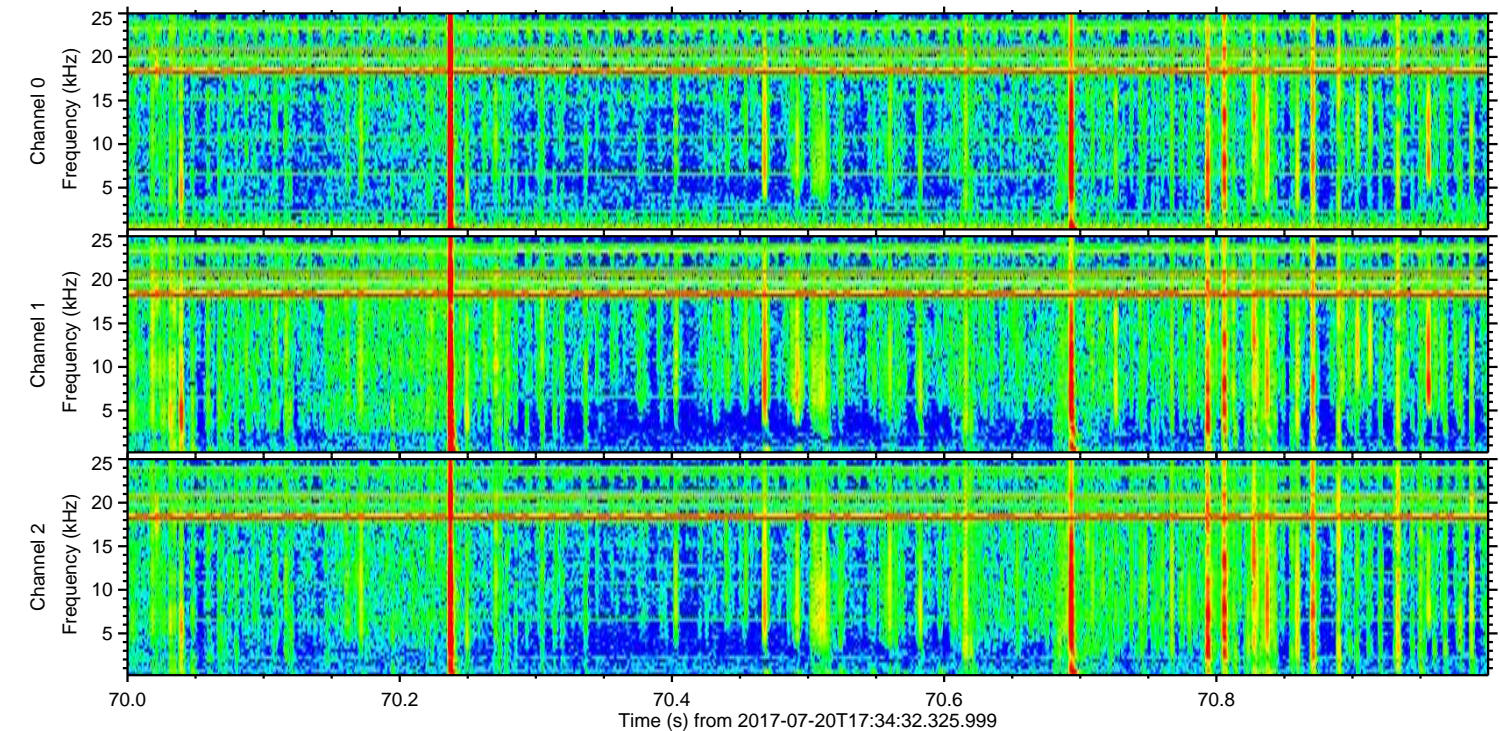
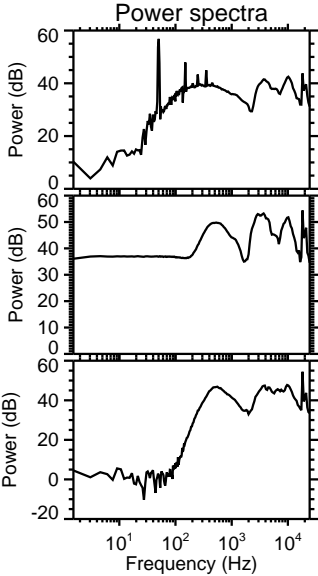
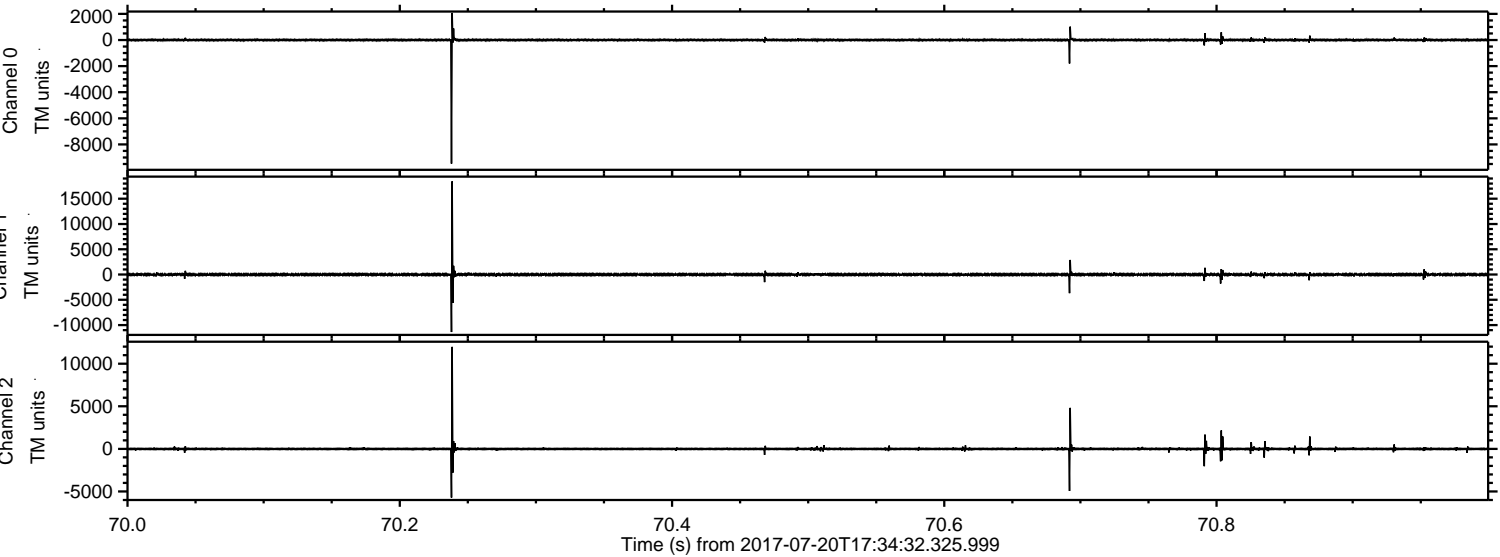

Processed Fri Jul 21 05:45:00 2017 by ELM ver.2012-10-06 from 001__elm20170720_173431__dat00.bin

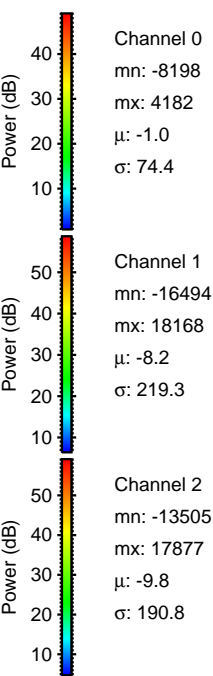
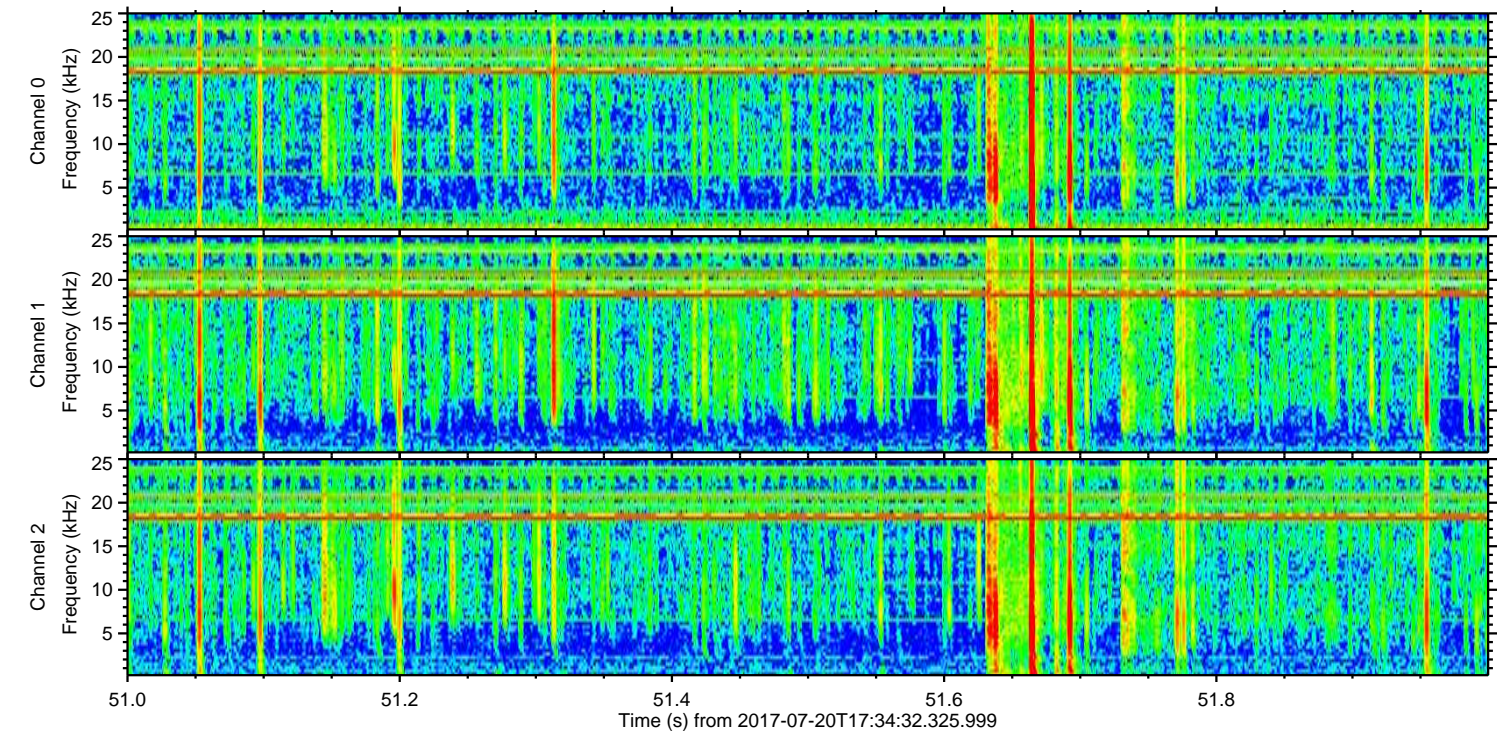
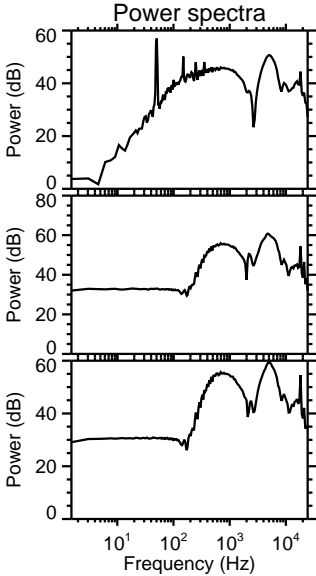
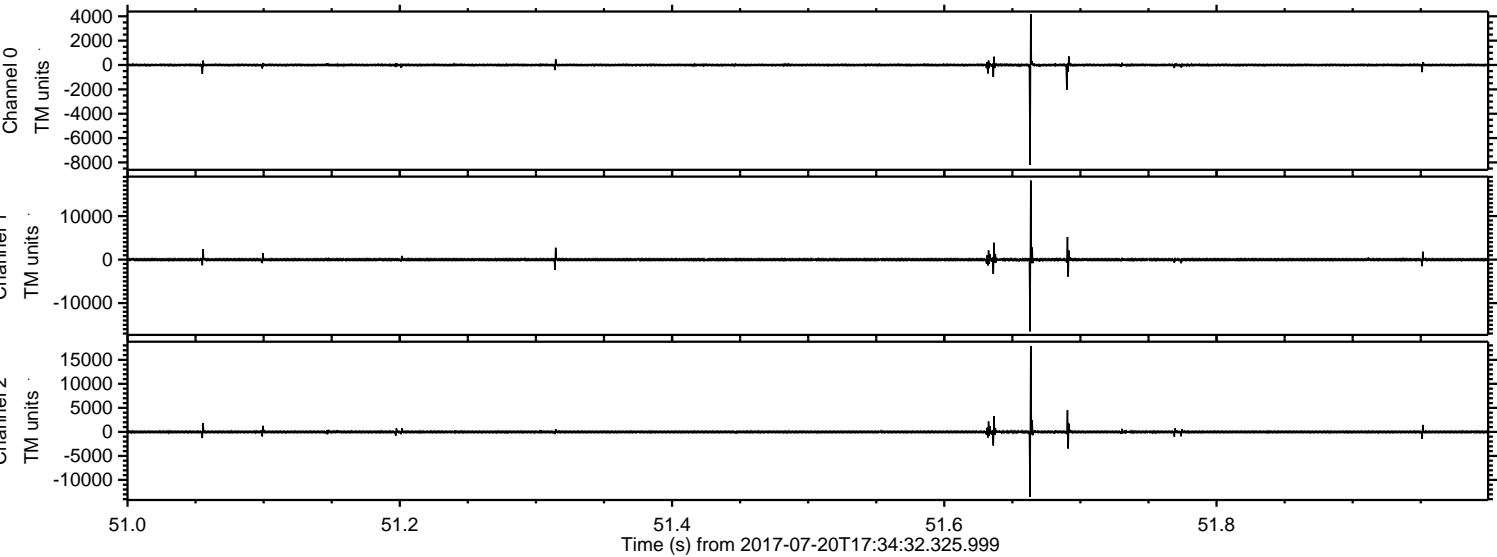

ELMAVAN 3D WAVEFORMS (Measured data sampled at 50 kHz) 50999 packets of 144 samples from 2017-07-20T17:34:32.325.999. Part 1/147

Processed Fri Jul 21 05:45:01 2017 by ELM ver.2012-10-06 from 001__elm20170720_173431__dat00.bin

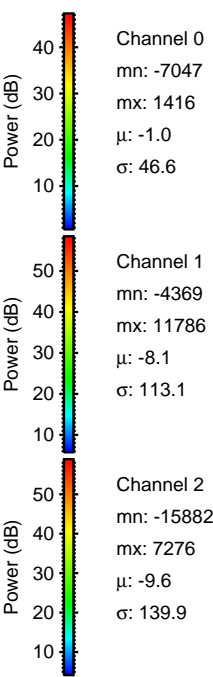
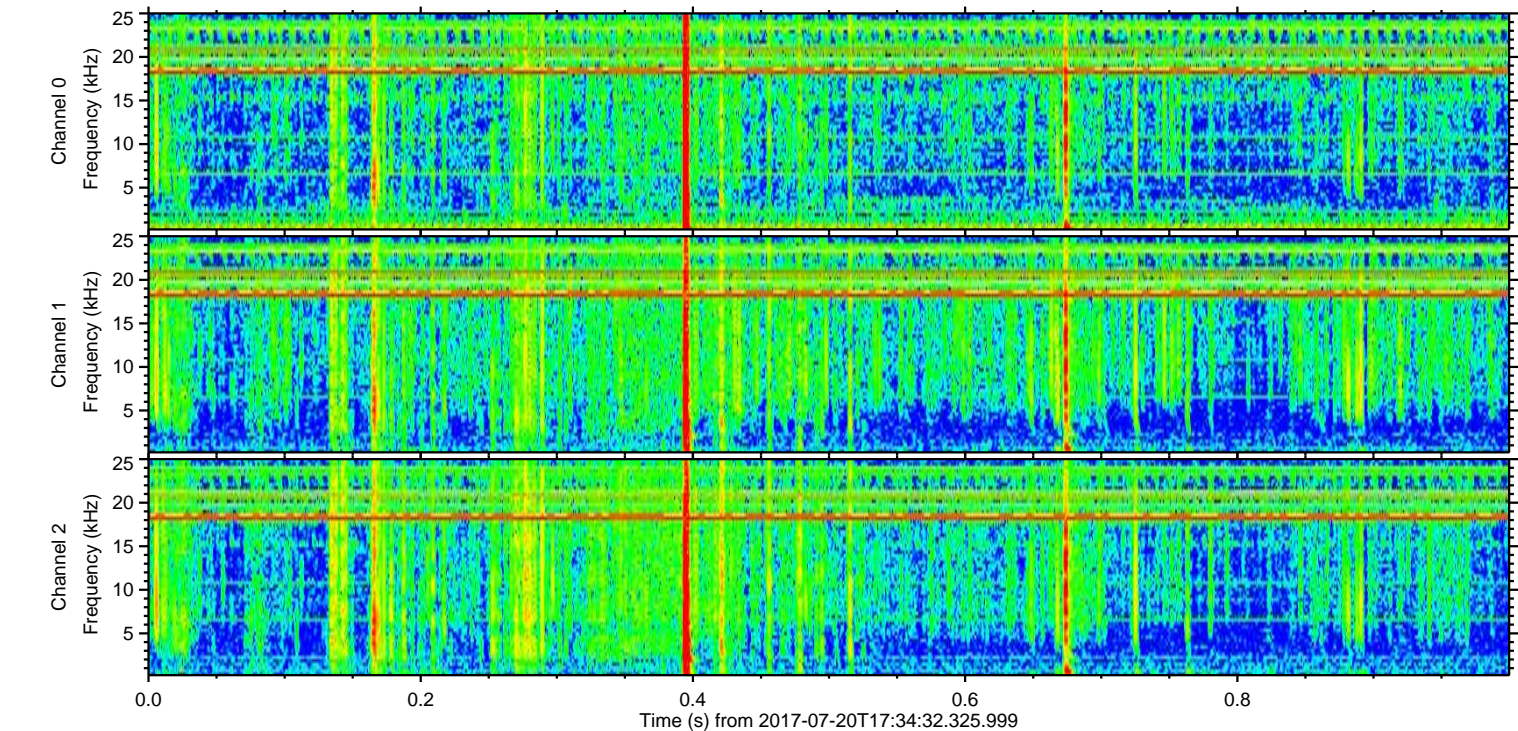
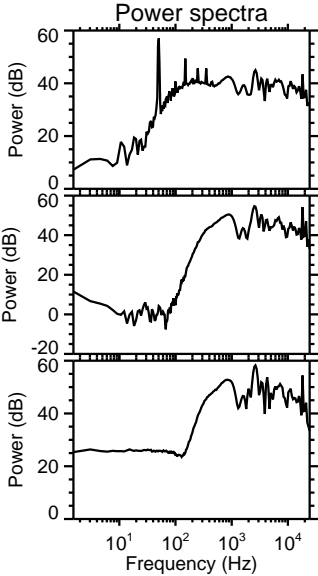
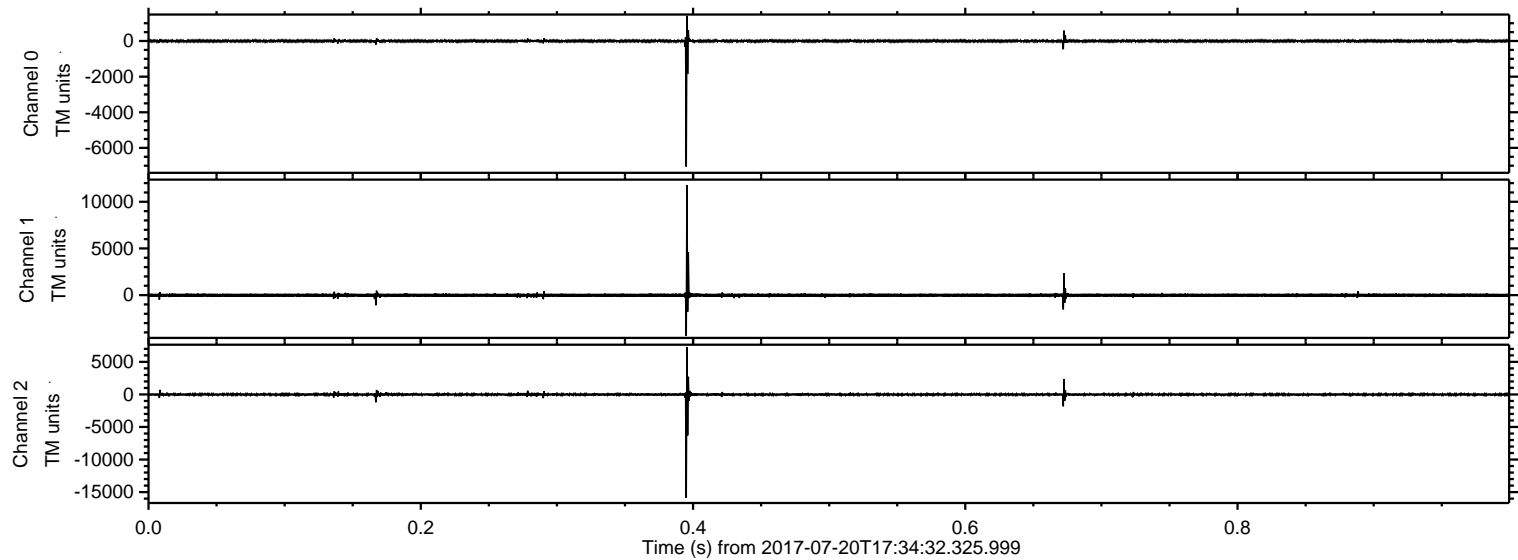

Processed Fri Jul 21 05:45:02 2017 by ELM ver.2012-10-06 from 001__elm20170720_173431__dat00.bin

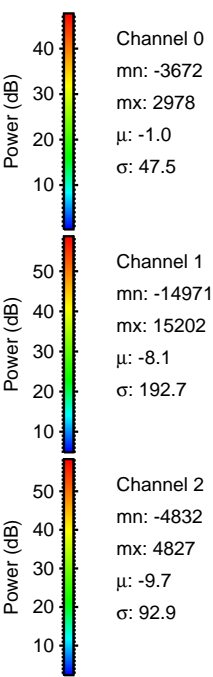
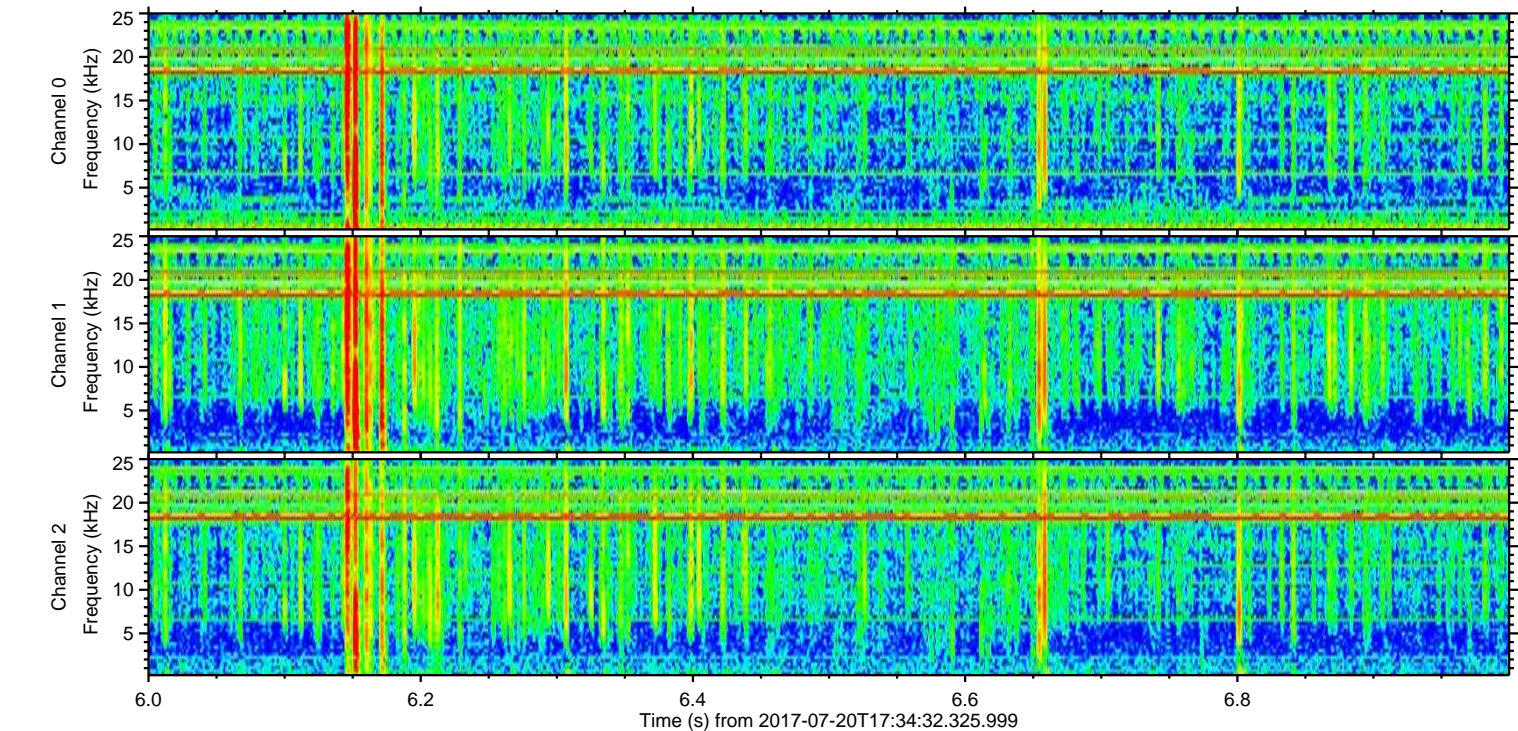
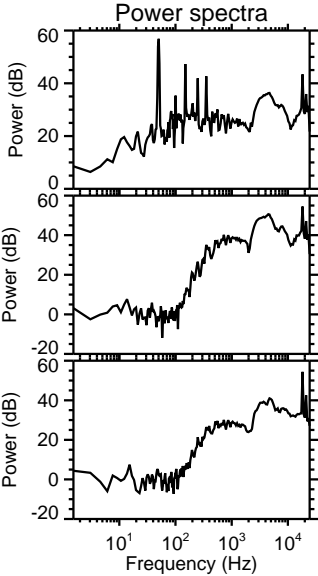
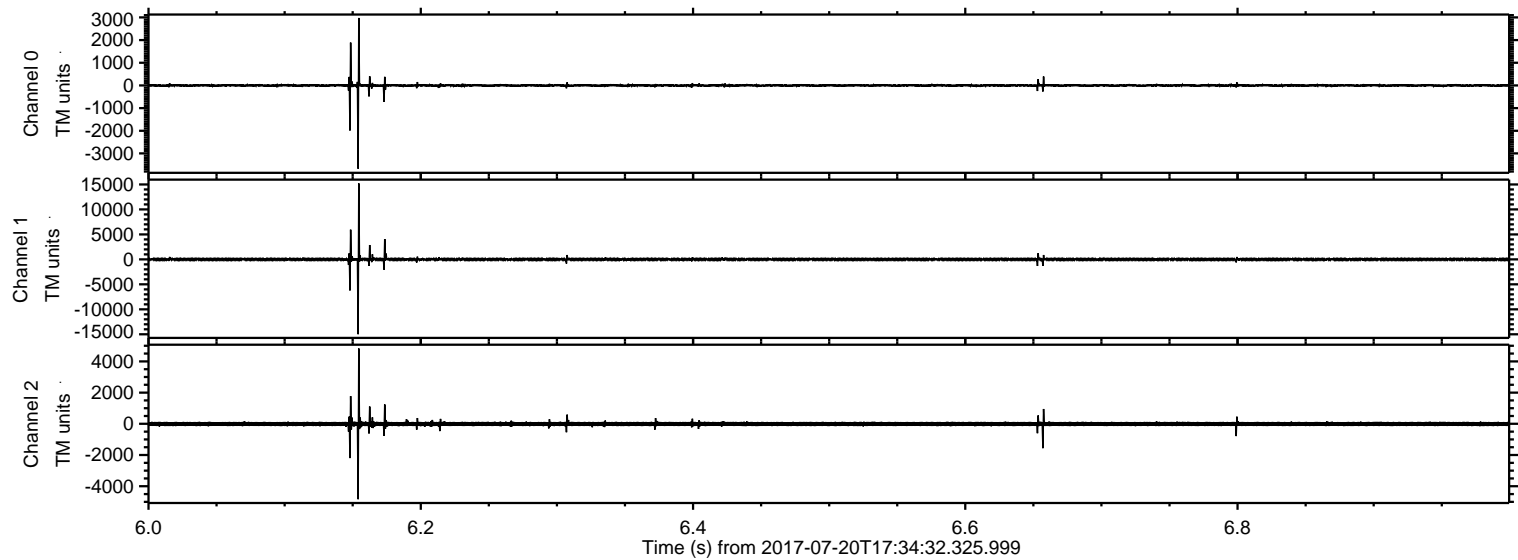

ELMAVAN 3D WAVEFORMS (Measured data sampled at 50 kHz) 50999 packets of 144 samples from 2017-07-20T17:34:32.325.999. Part 131/147

Processed Fri Jul 21 05:45:02 2017 by ELM ver.2012-10-06 from 001__elm20170720_173431__dat00.bin

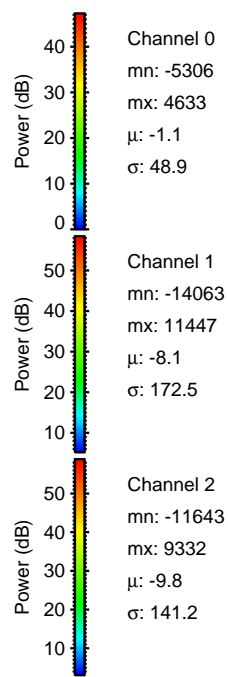
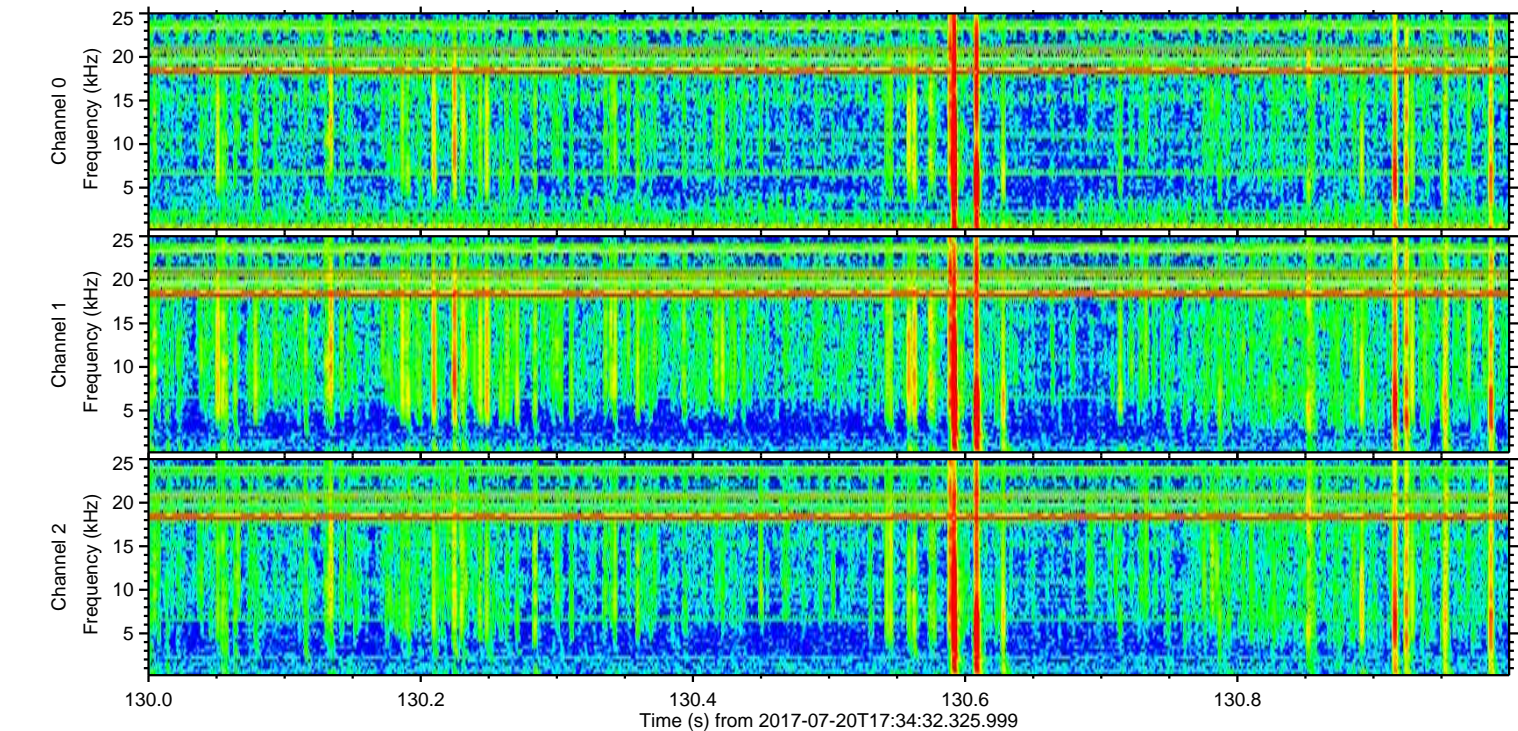
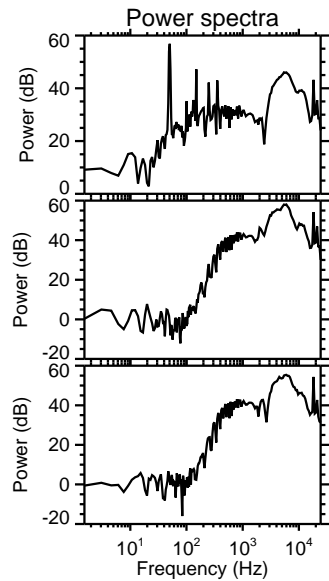
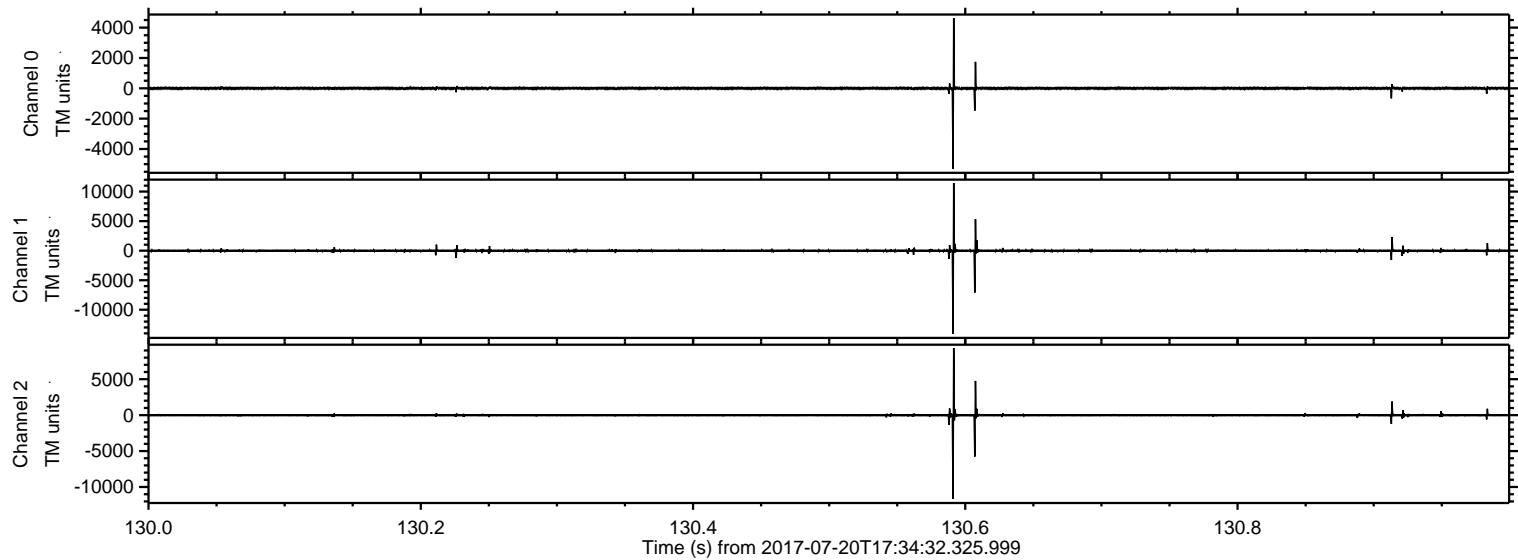

Channel 0
mn: -5306
mx: 4633
 μ : -1.1
 σ : 48.9

Channel 1
mn: -14063
mx: 11447
 μ : -8.1
 σ : 172.5

Channel 2
mn: -11643
mx: 9332
 μ : -9.8
 σ : 141.2

Processed Fri Jul 21 05:45:03 2017 by ELM ver.2012-10-06 from 001__elm20170720_173431__dat00.bin

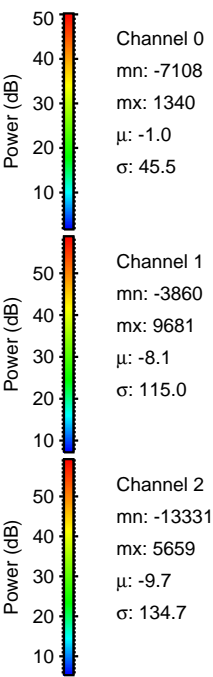
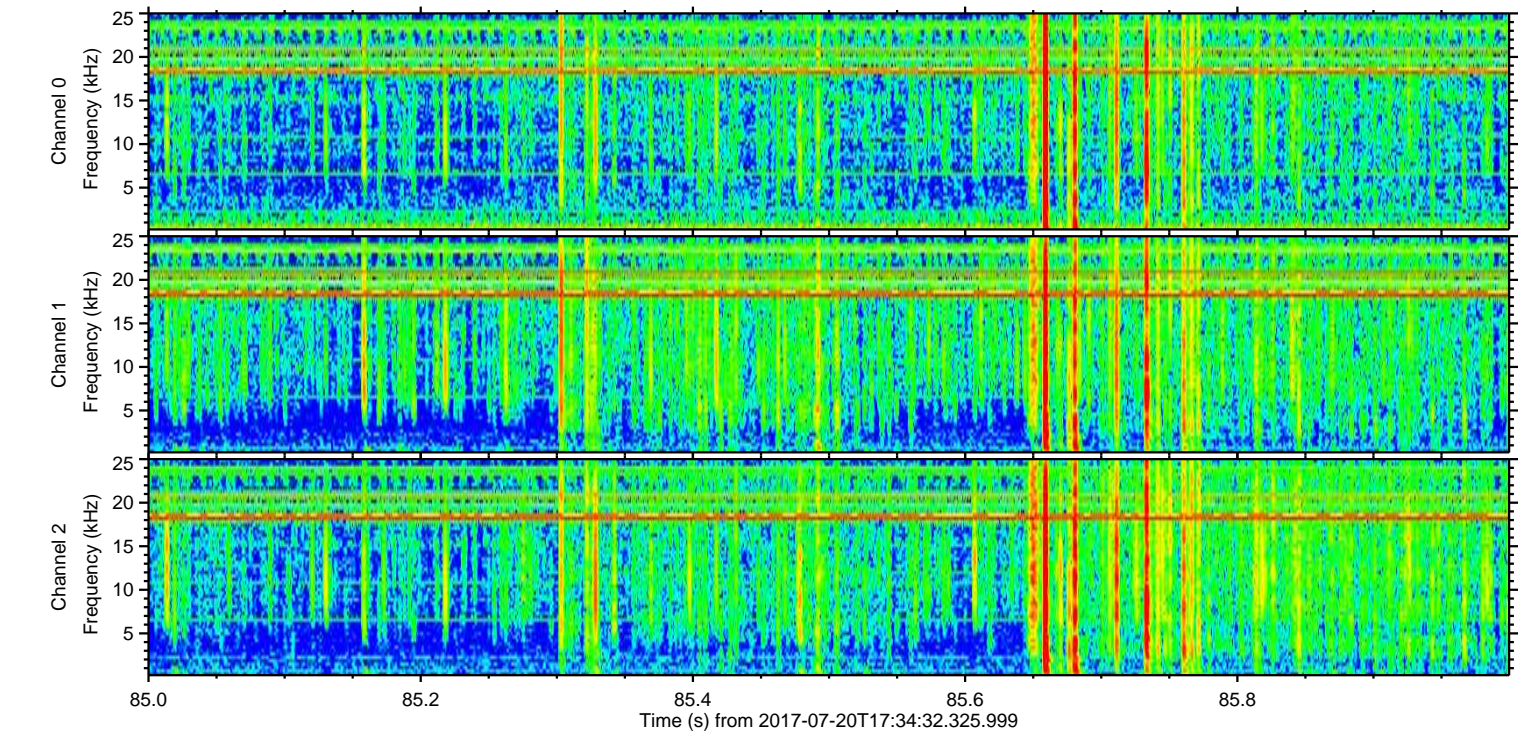
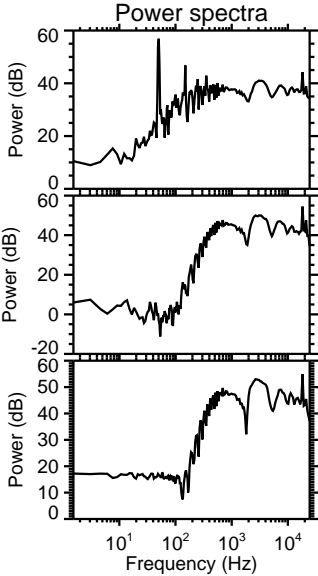
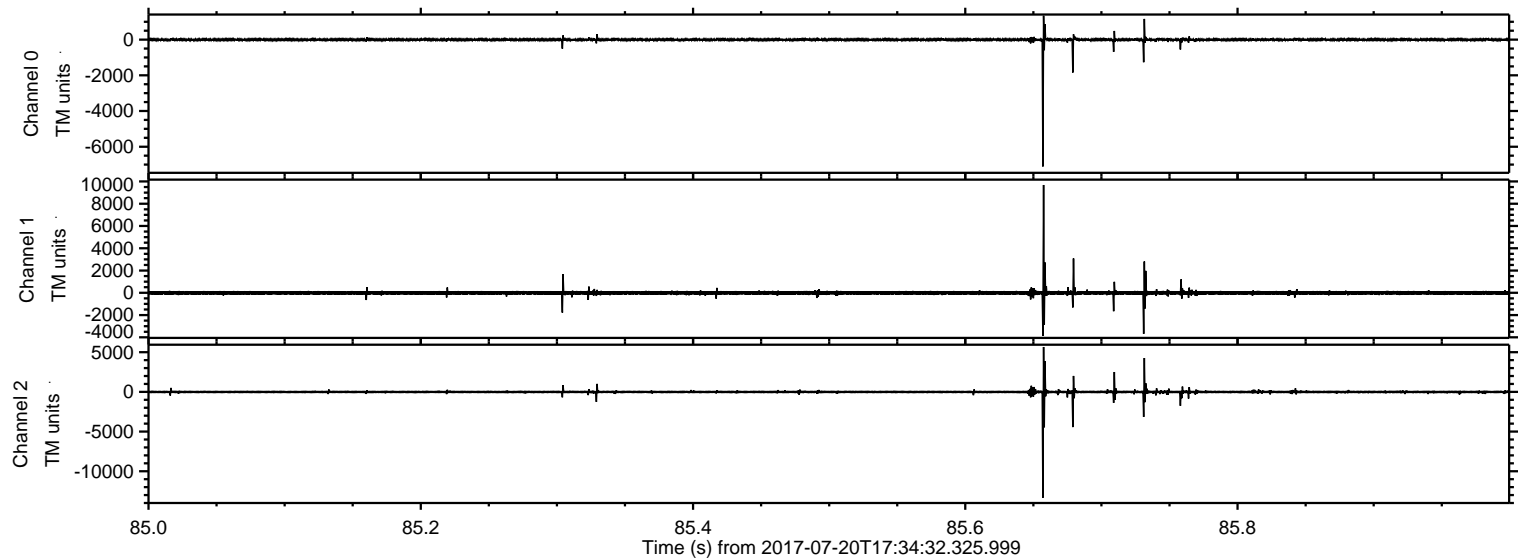

Channel 0
mn: -7108
mx: 1340
 μ : -1.0
 σ : 45.5

Channel 1
mn: -3860
mx: 9681
 μ : -8.1
 σ : 115.0

Channel 2
mn: -13331
mx: 5659
 μ : -9.7
 σ : 134.7

Processed Fri Jul 21 05:45:04 2017 by ELM ver.2012-10-06 from 001__elm20170720_173431__dat00.bin

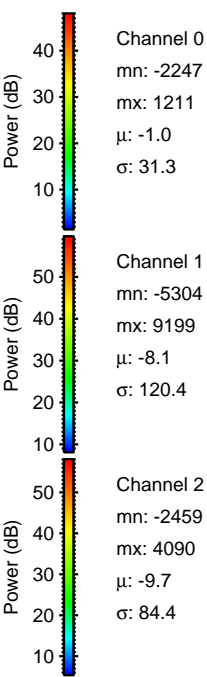
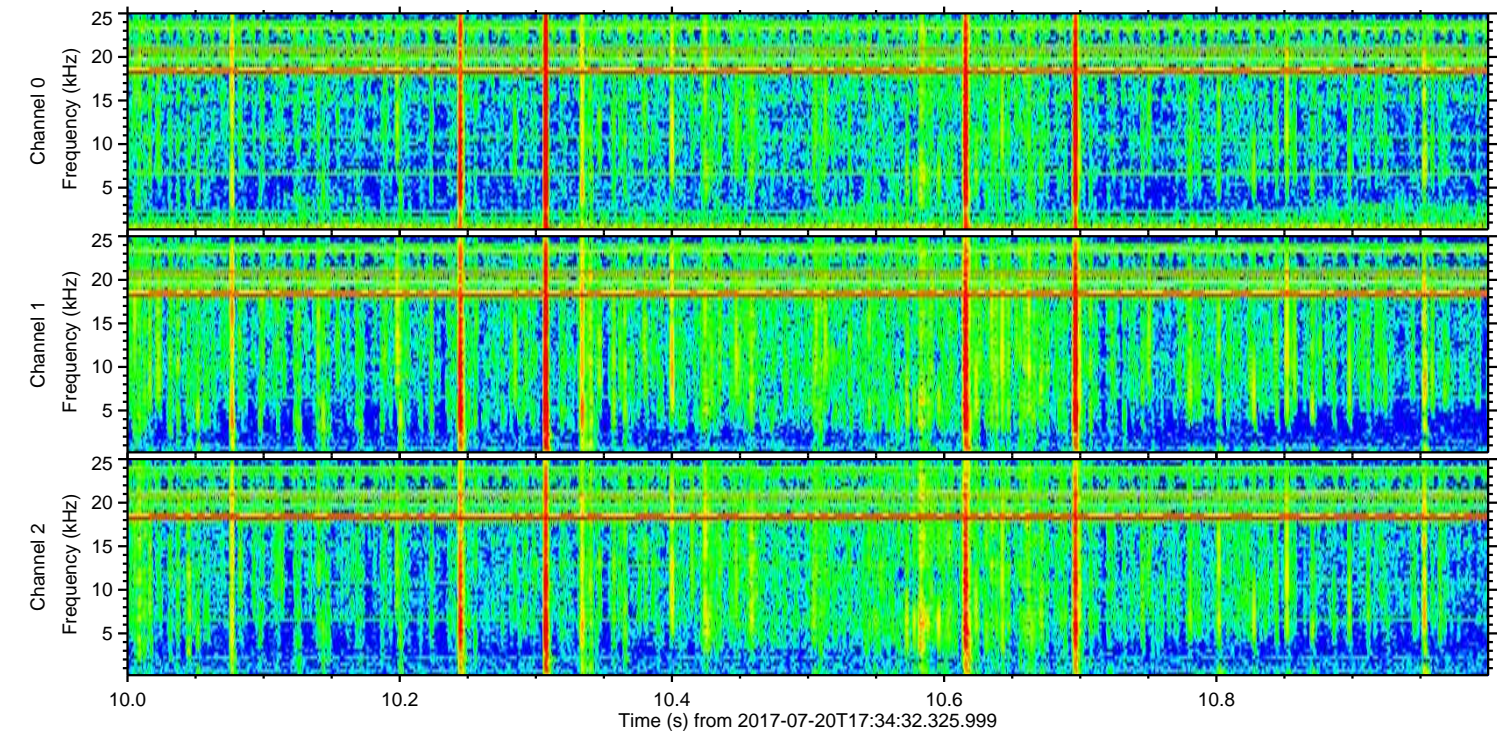
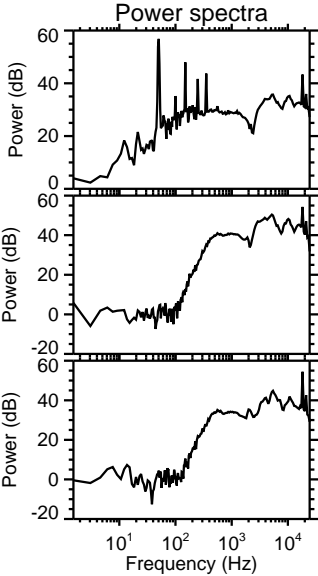
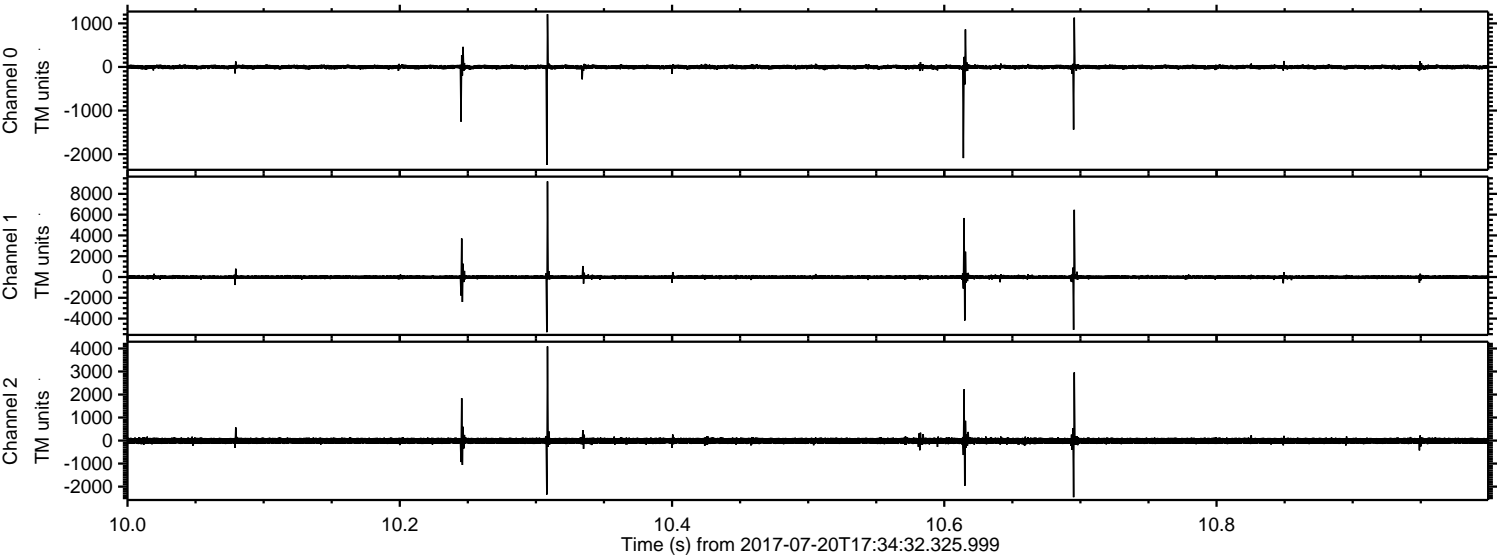

Channel 0
mn: -2247
mx: 1211
 μ : -1.0
 σ : 31.3

Channel 1
mn: -5304
mx: 9199
 μ : -8.1
 σ : 120.4

Channel 2
mn: -2459
mx: 4090
 μ : -9.7
 σ : 84.4

