

ELMAVAN 3D WAVEFORMS (Measured data sampled at 50 kHz) 51000 packets of 144 samples from 2017-07-20T15:09:26.725.000.

Processed Fri Jul 21 05:23:42 2017 by ELM ver.2012-10-06 from 001__elm20170720_150925__dat00.bin

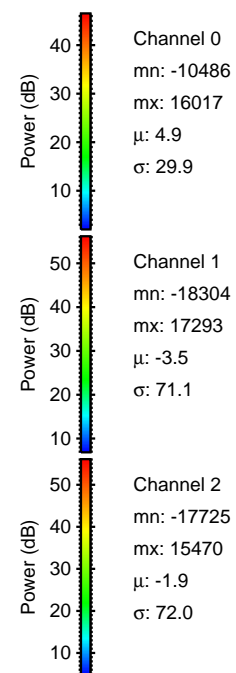

Processed Fri Jul 21 05:23:49 2017 by ELM ver.2012-10-06 from 001__elm20170720_150925__dat00.bin

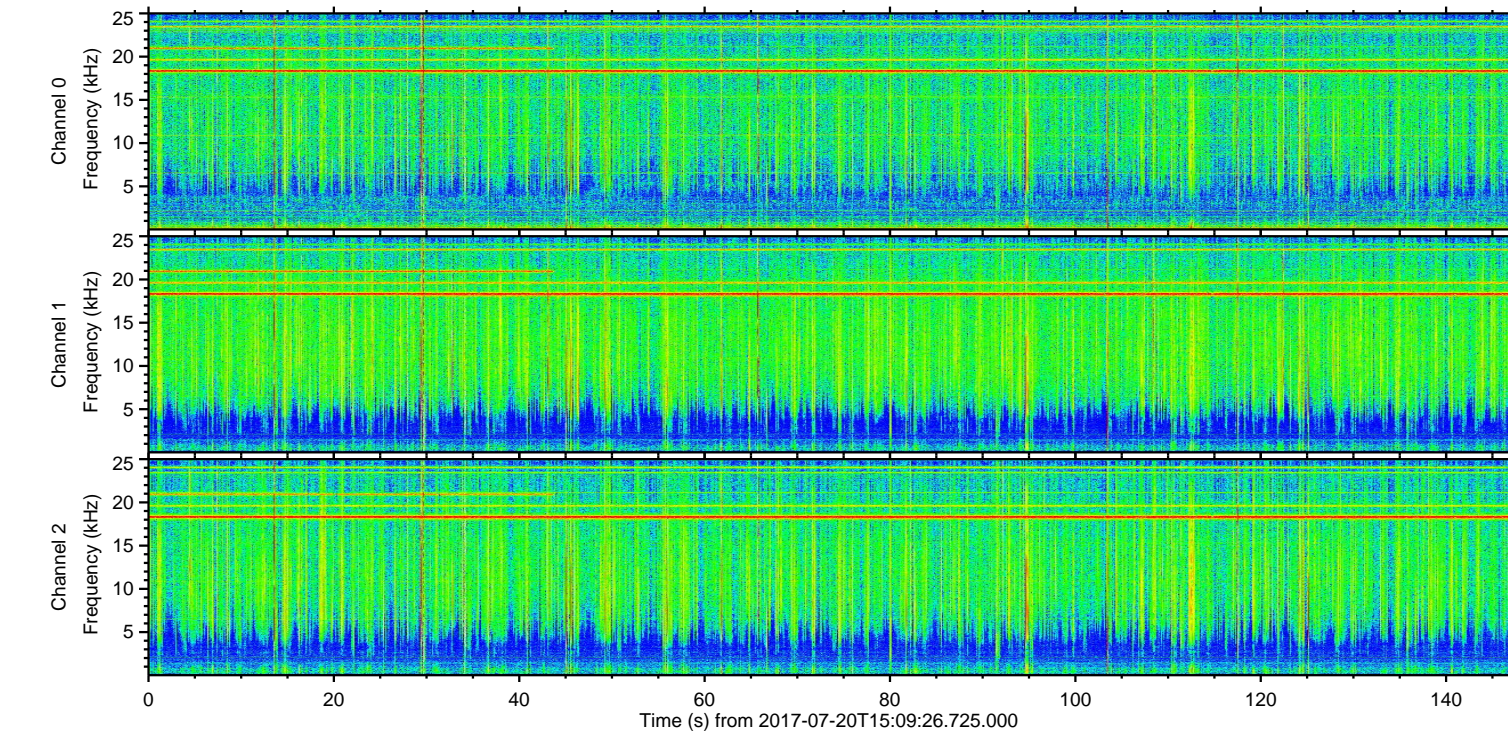
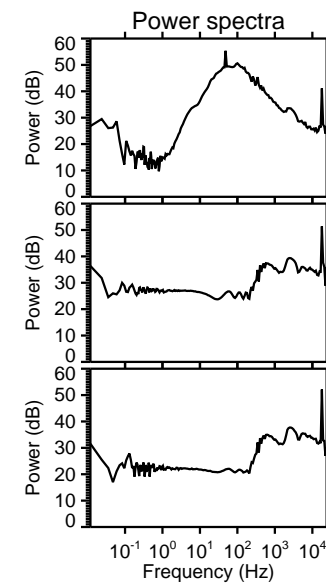
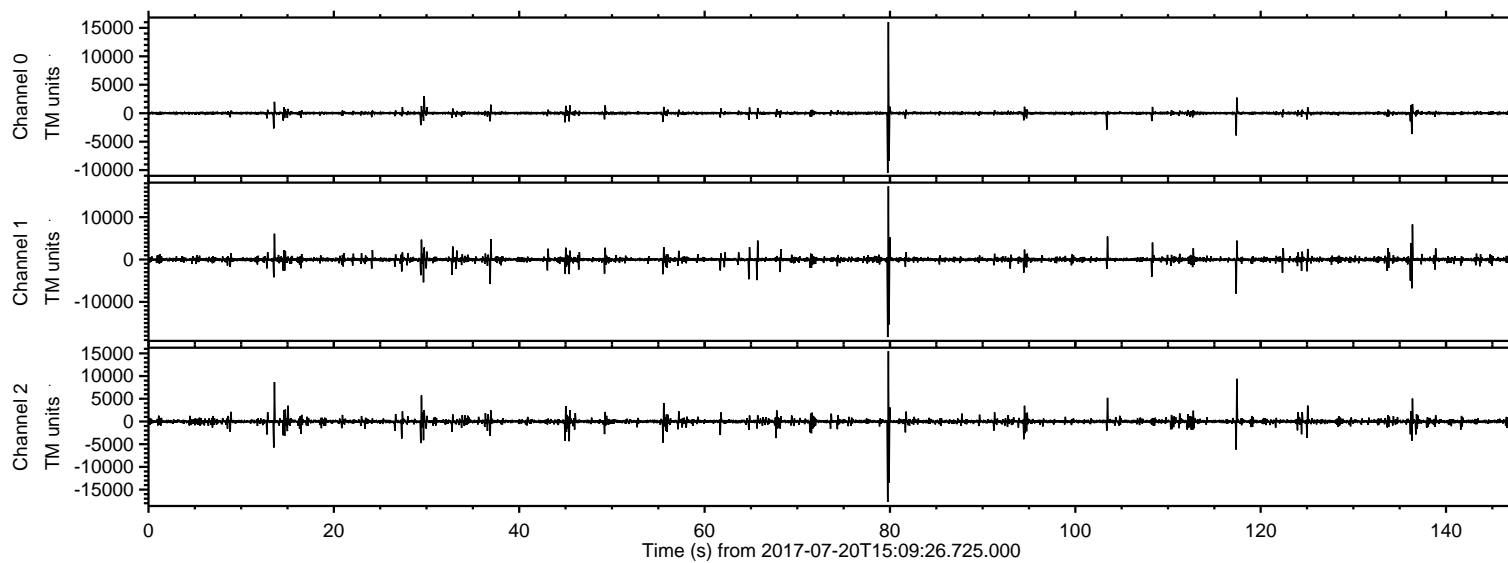
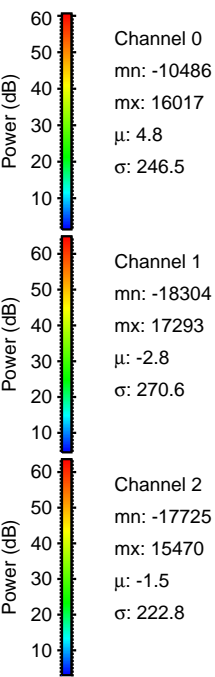
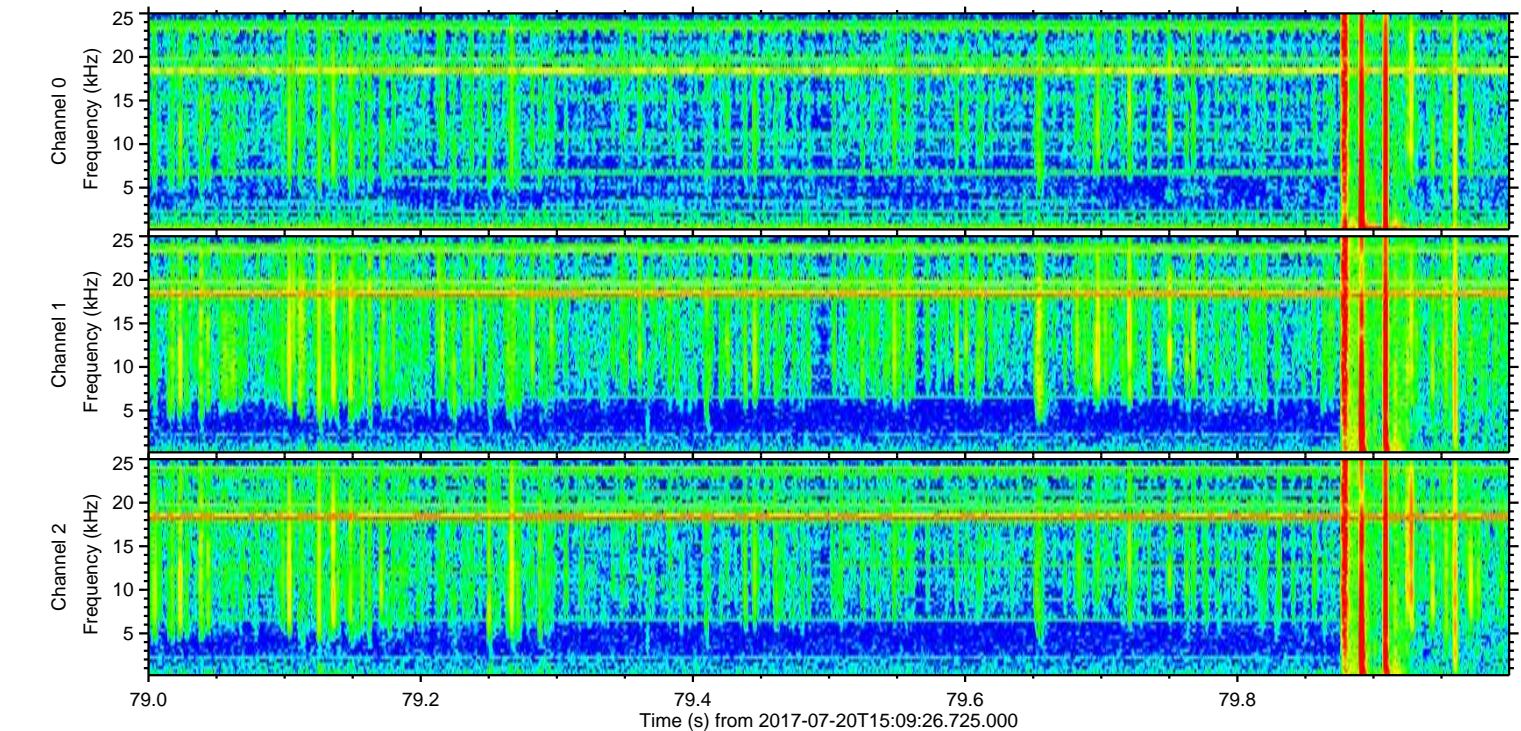
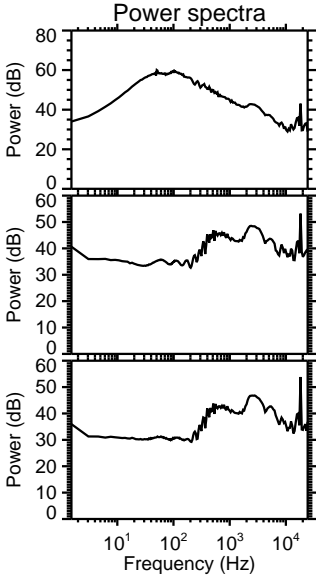
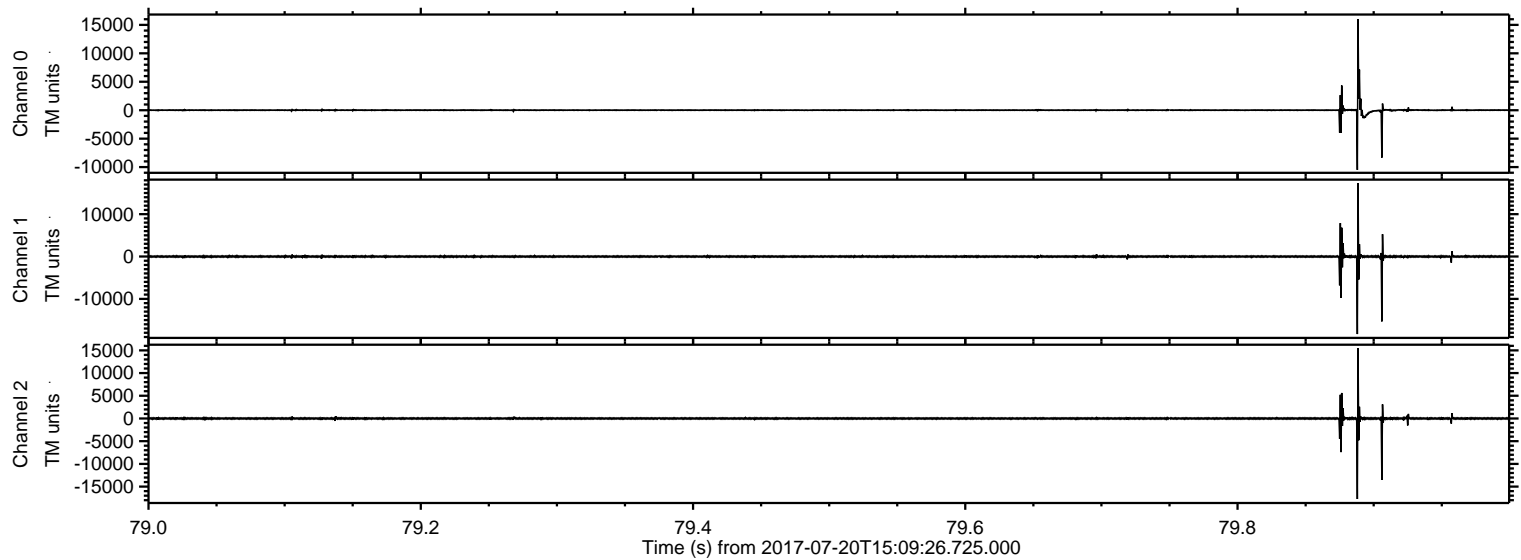

ELMAVAN 3D WAVEFORMS (Measured data sampled at 50 kHz) 51000 packets of 144 samples from 2017-07-20T15:09:26.725.000. Part 118/147

Processed Fri Jul 21 05:23:50 2017 by ELM ver.2012-10-06 from 001__elm20170720_150925__dat00.bin

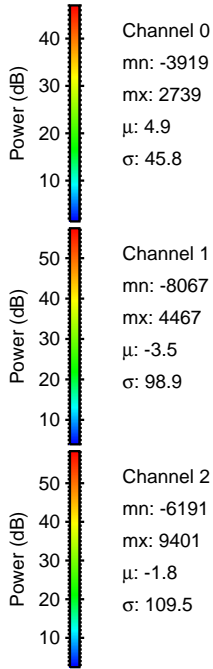
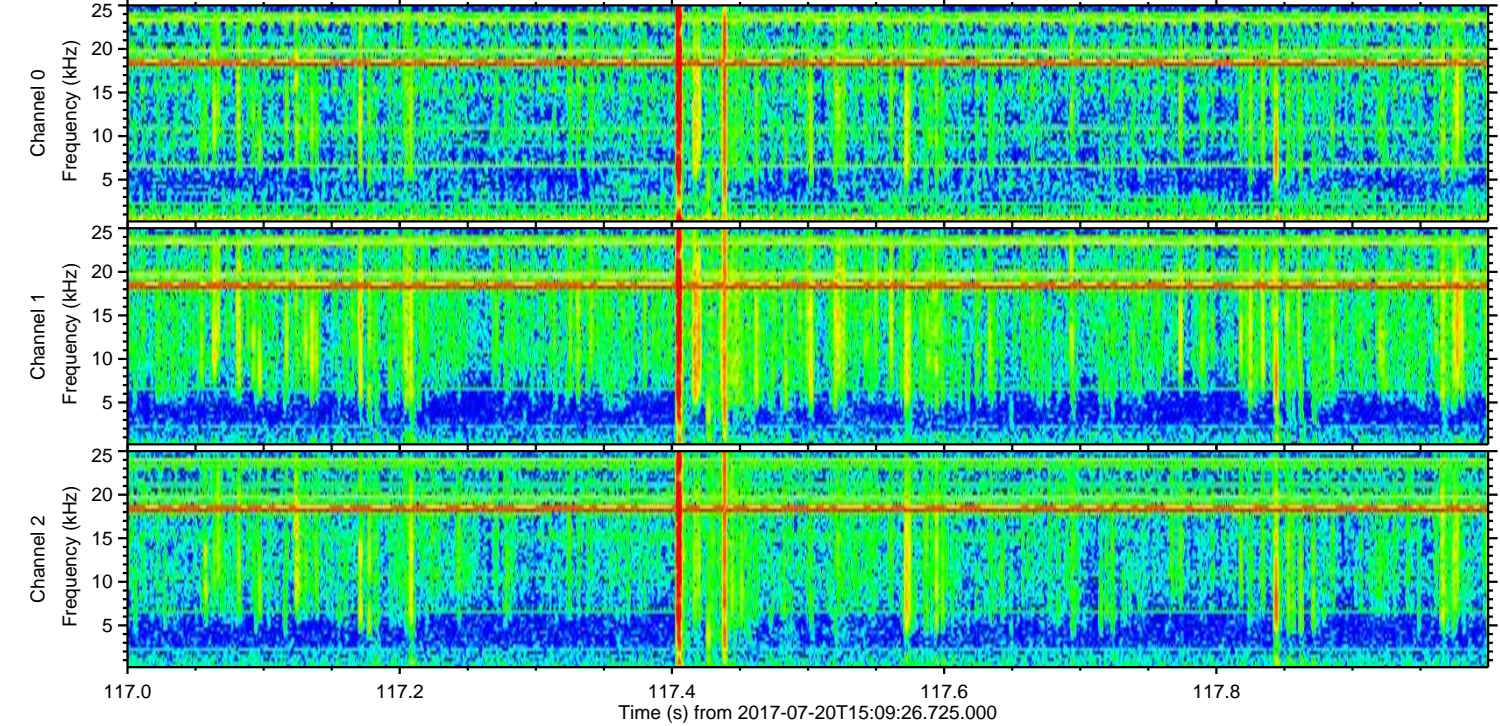
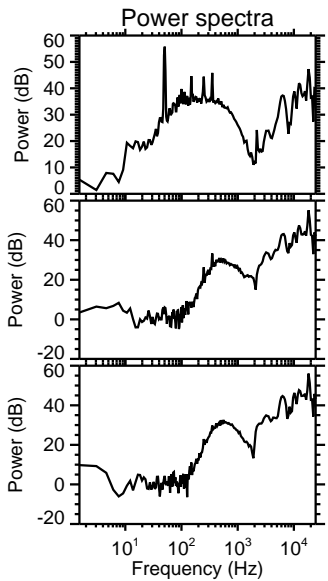
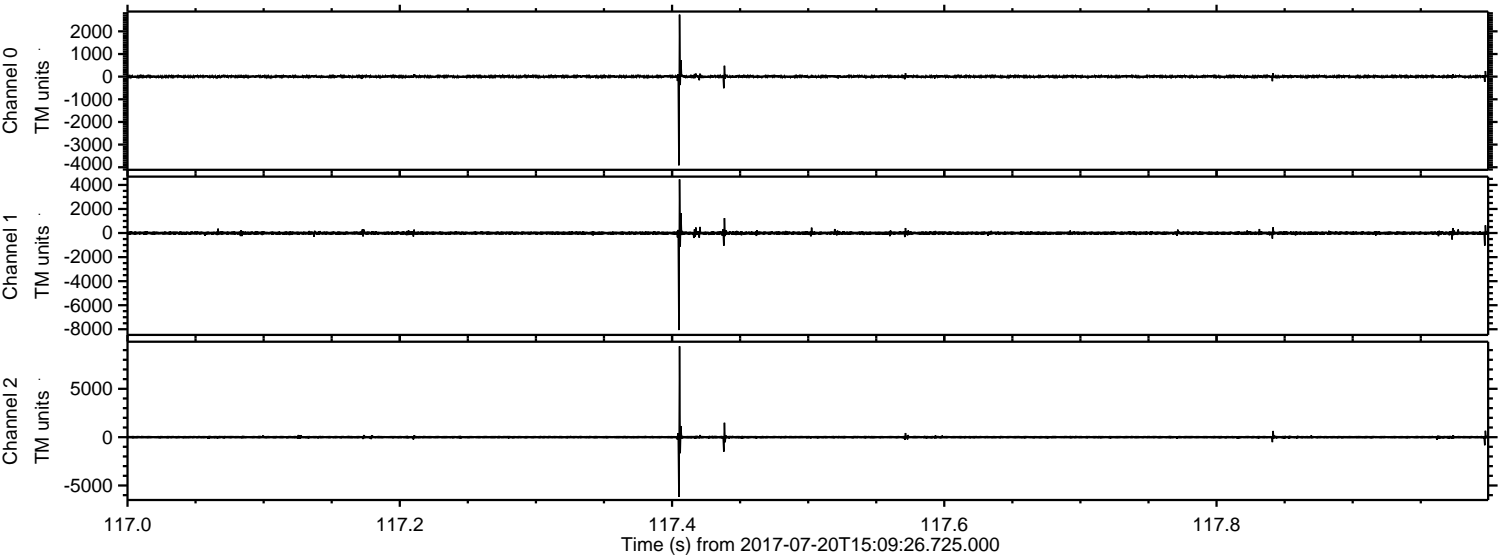

Processed Fri Jul 21 05:23:51 2017 by ELM ver.2012-10-06 from 001__elm20170720_150925__dat00.bin

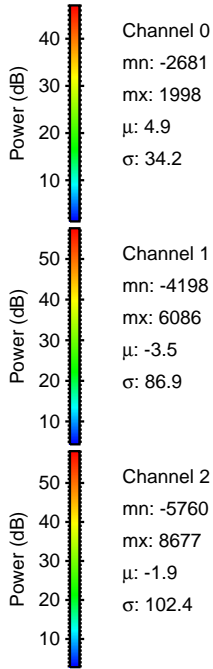
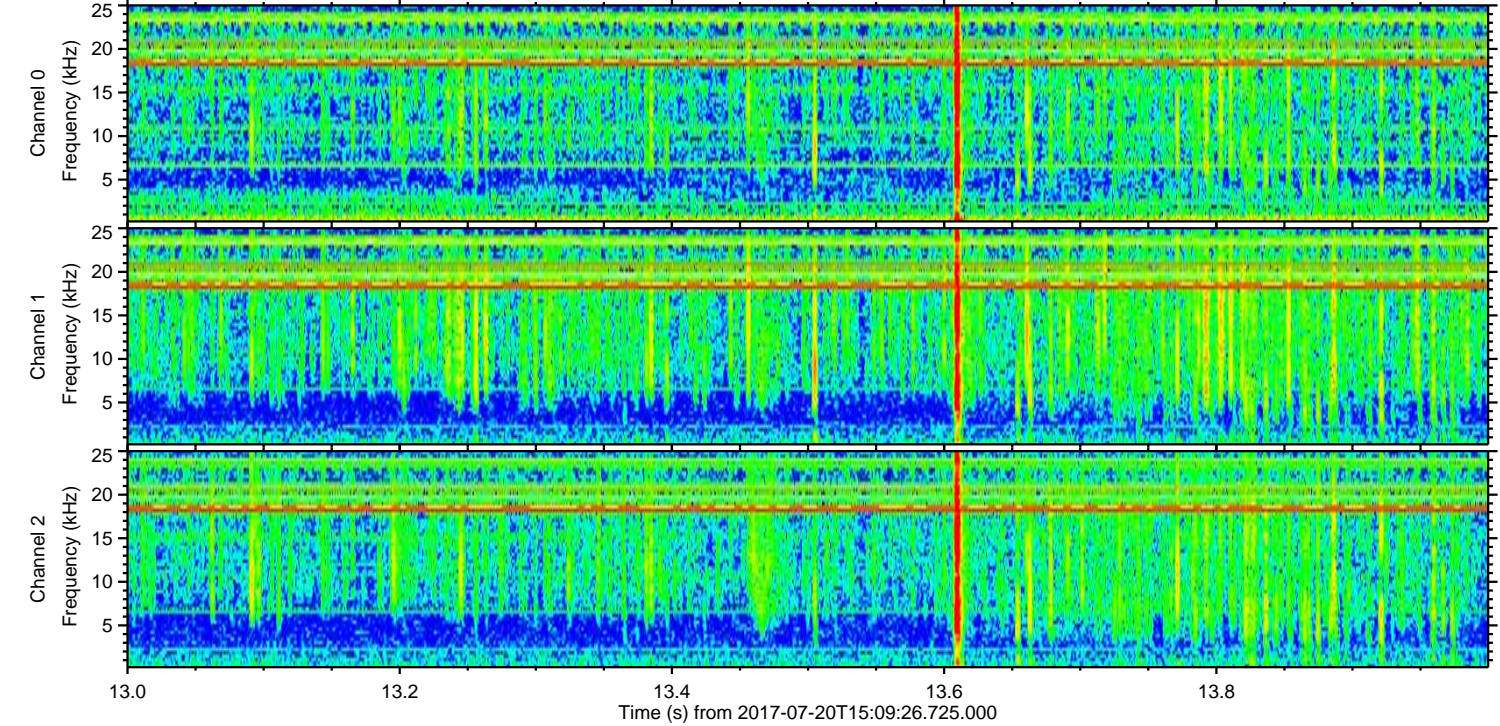
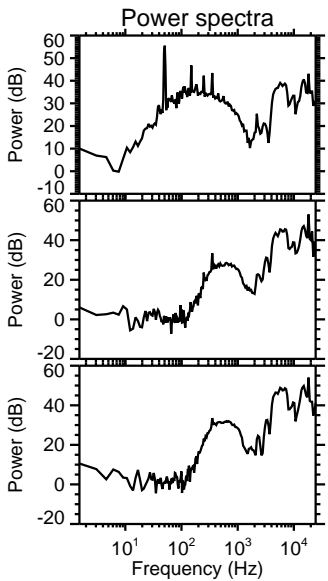
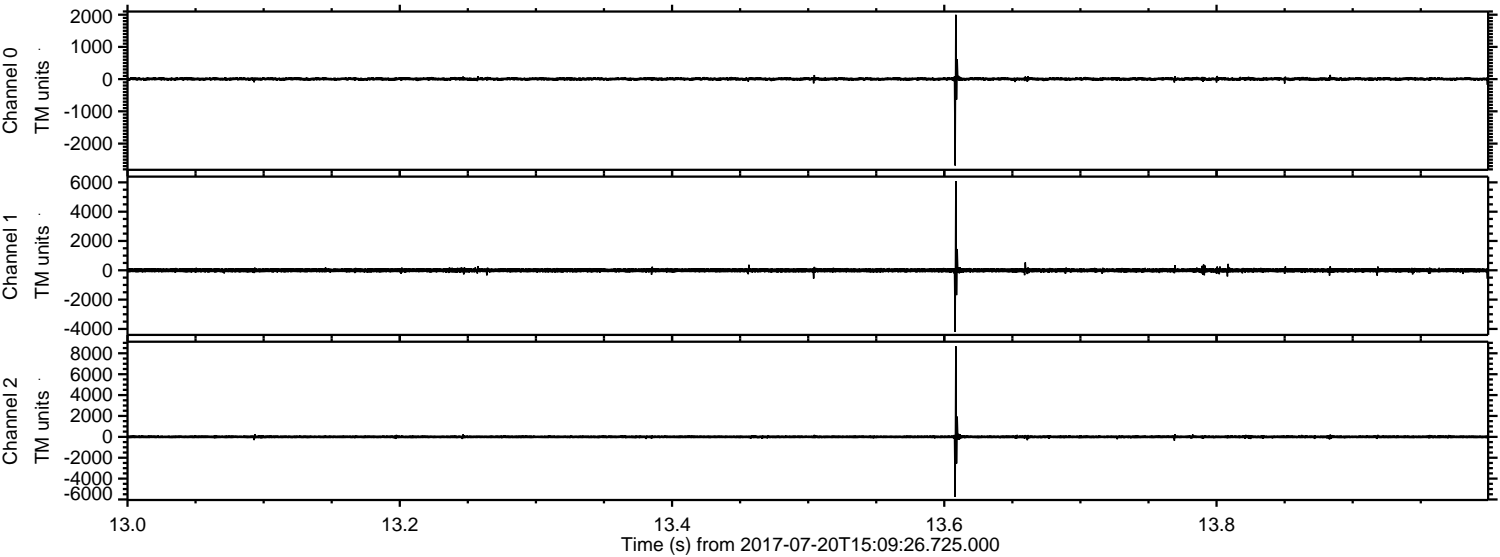

ELMAVAN 3D WAVEFORMS (Measured data sampled at 50 kHz) 51000 packets of 144 samples from 2017-07-20T15:09:26.725.000. Part 137/147

Processed Fri Jul 21 05:23:51 2017 by ELM ver.2012-10-06 from 001__elm20170720_150925__dat00.bin

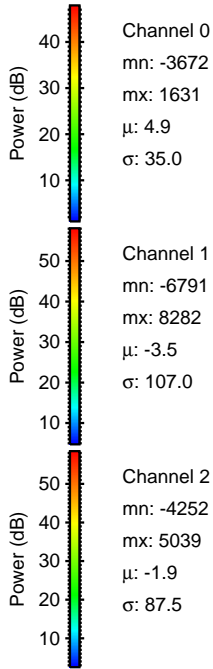
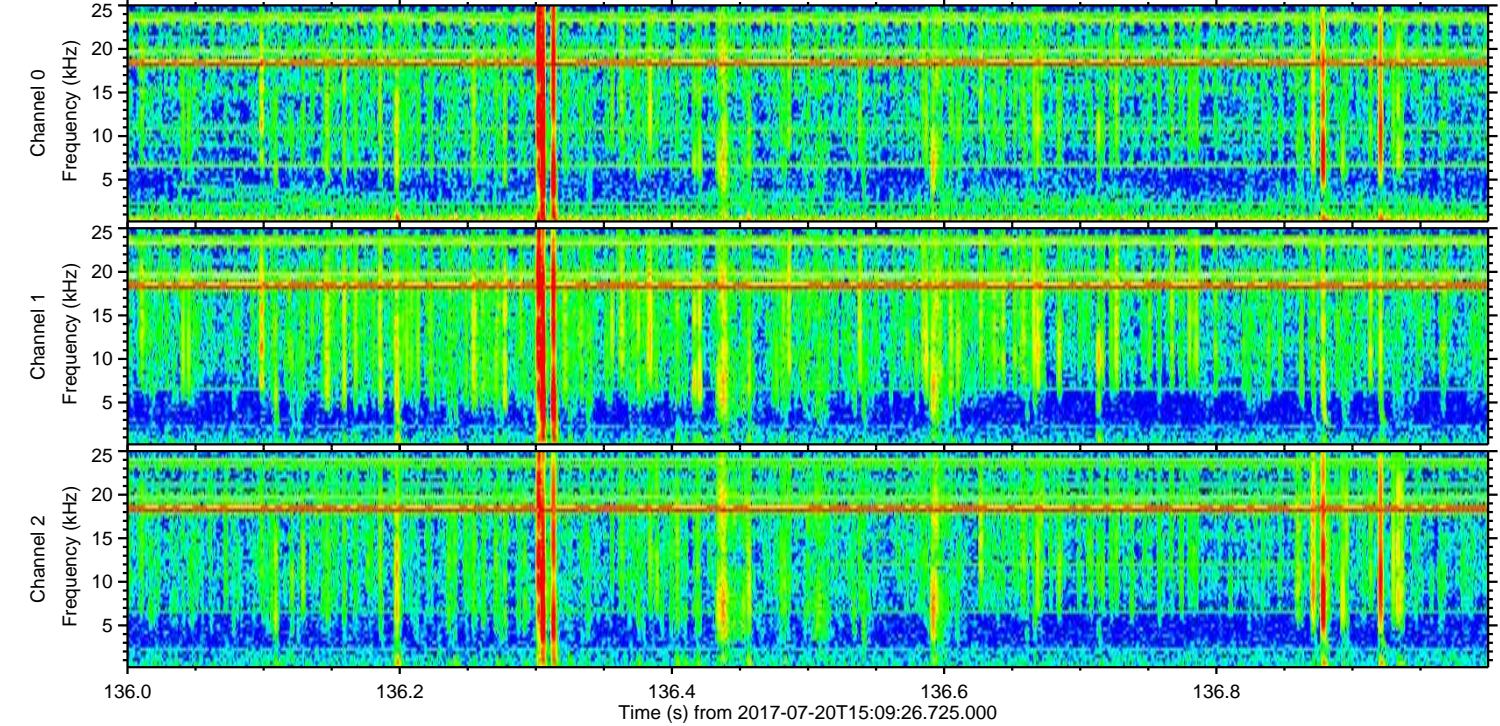
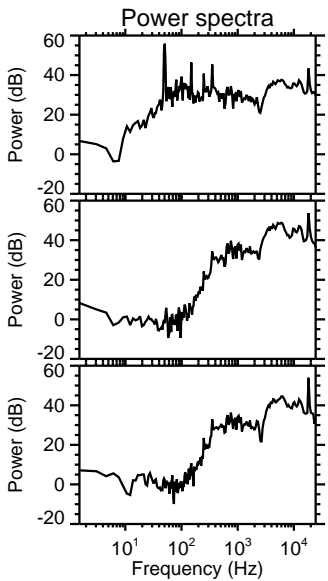
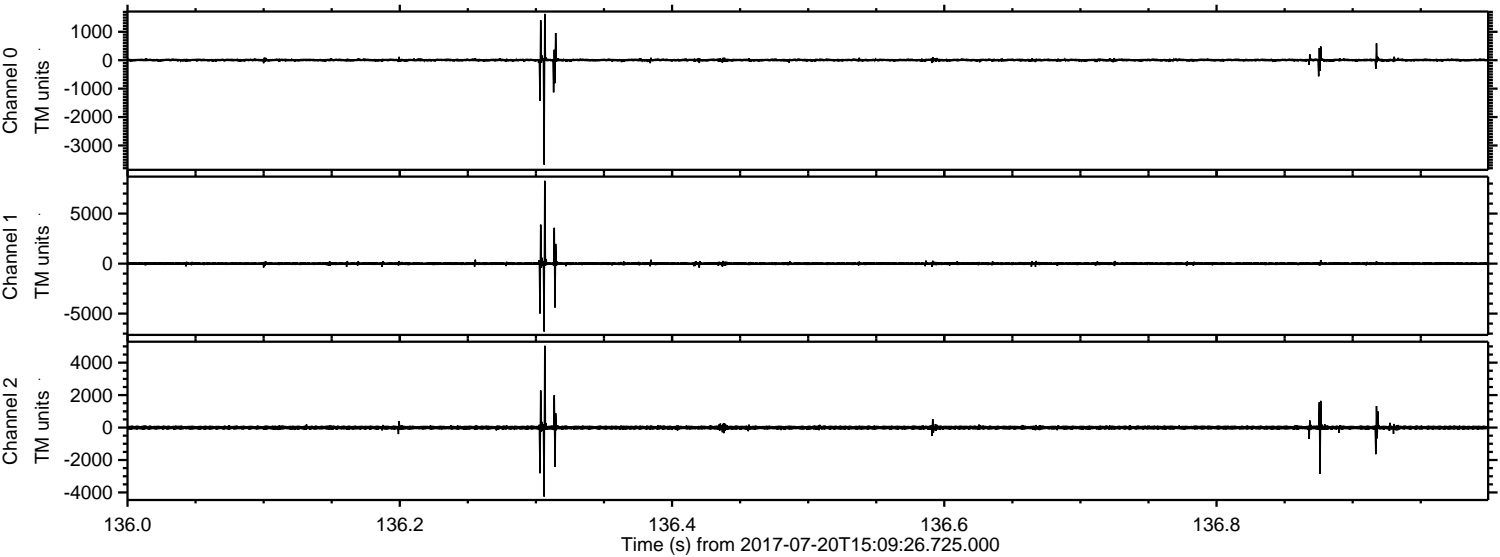

Processed Fri Jul 21 05:23:52 2017 by ELM ver.2012-10-06 from 001__elm20170720_150925__dat00.bin

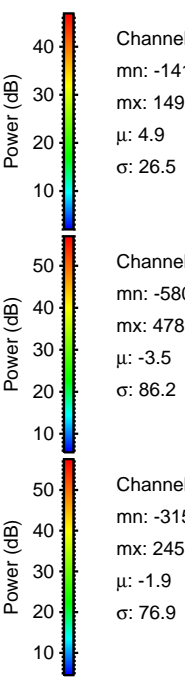
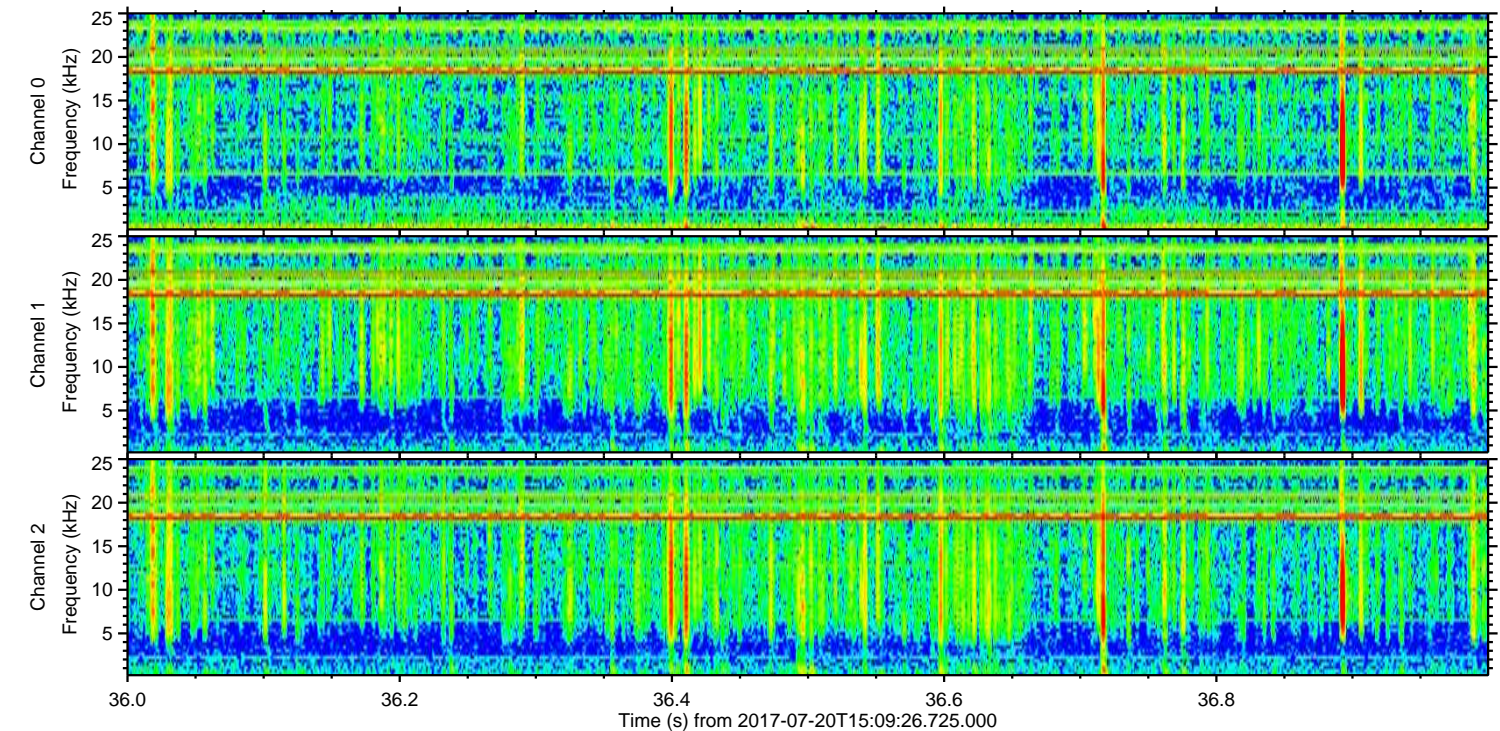
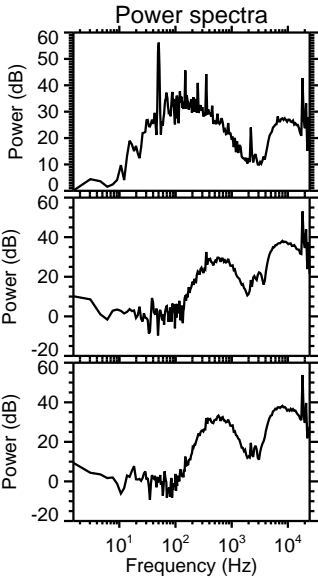
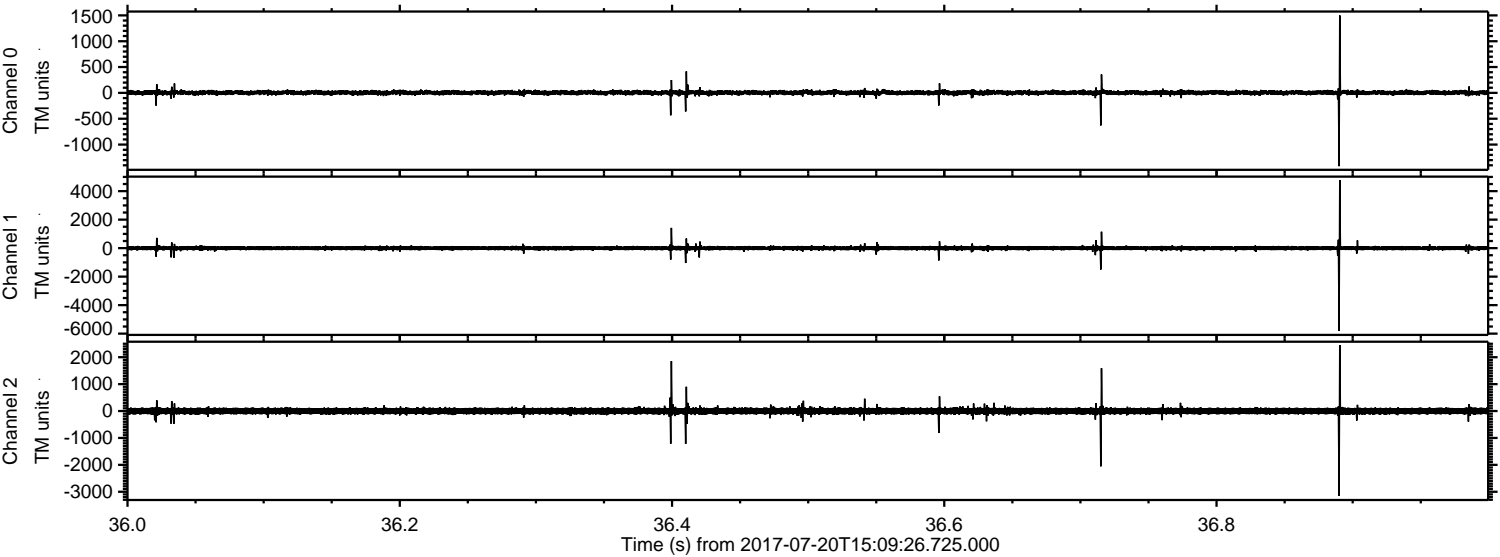

Processed Fri Jul 21 05:23:53 2017 by ELM ver.2012-10-06 from 001__elm20170720_150925__dat00.bin

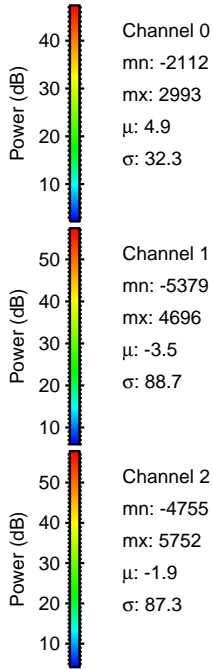
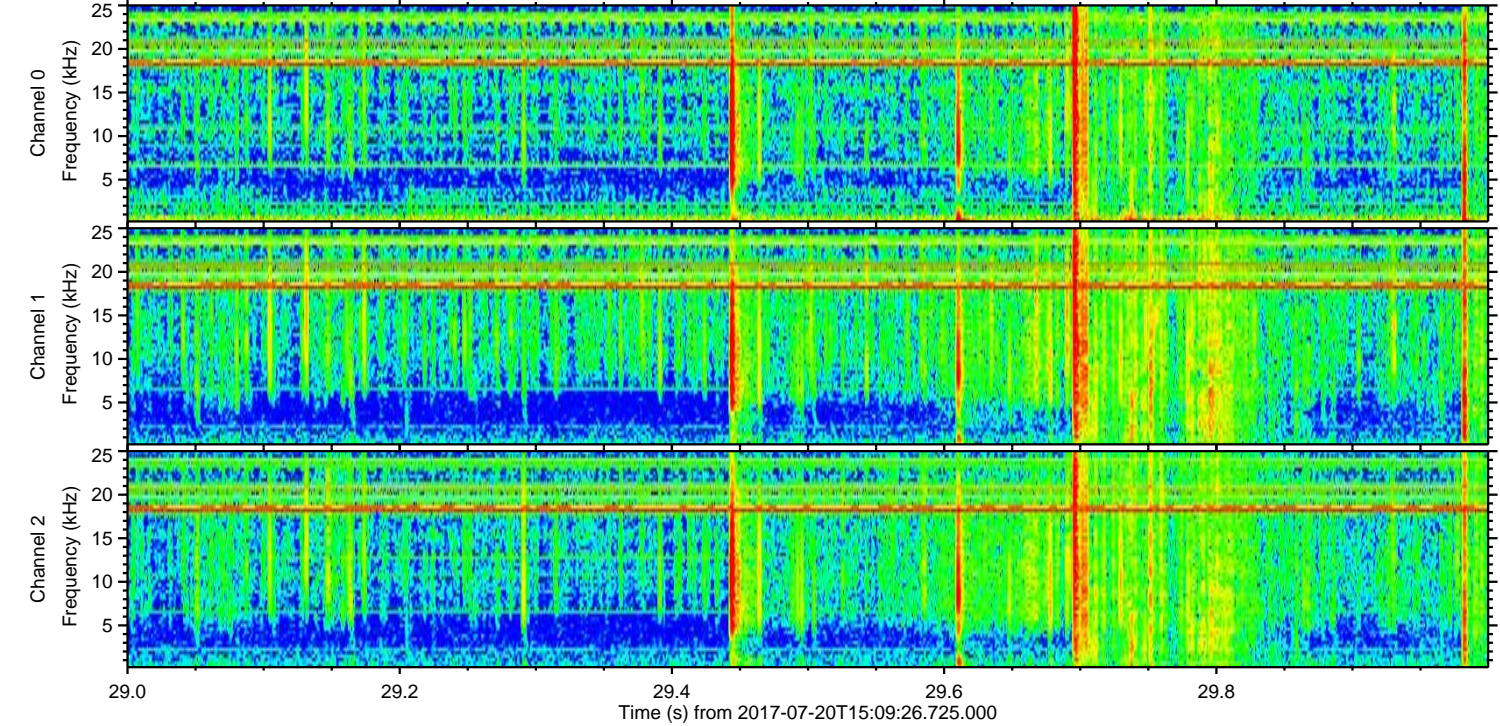
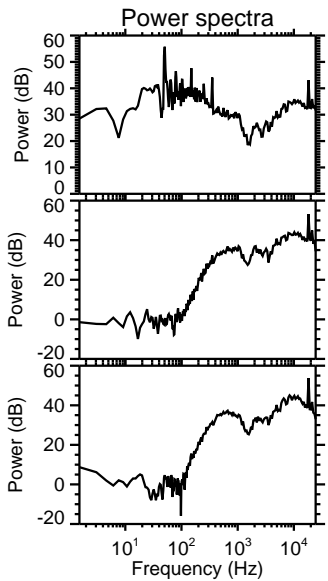
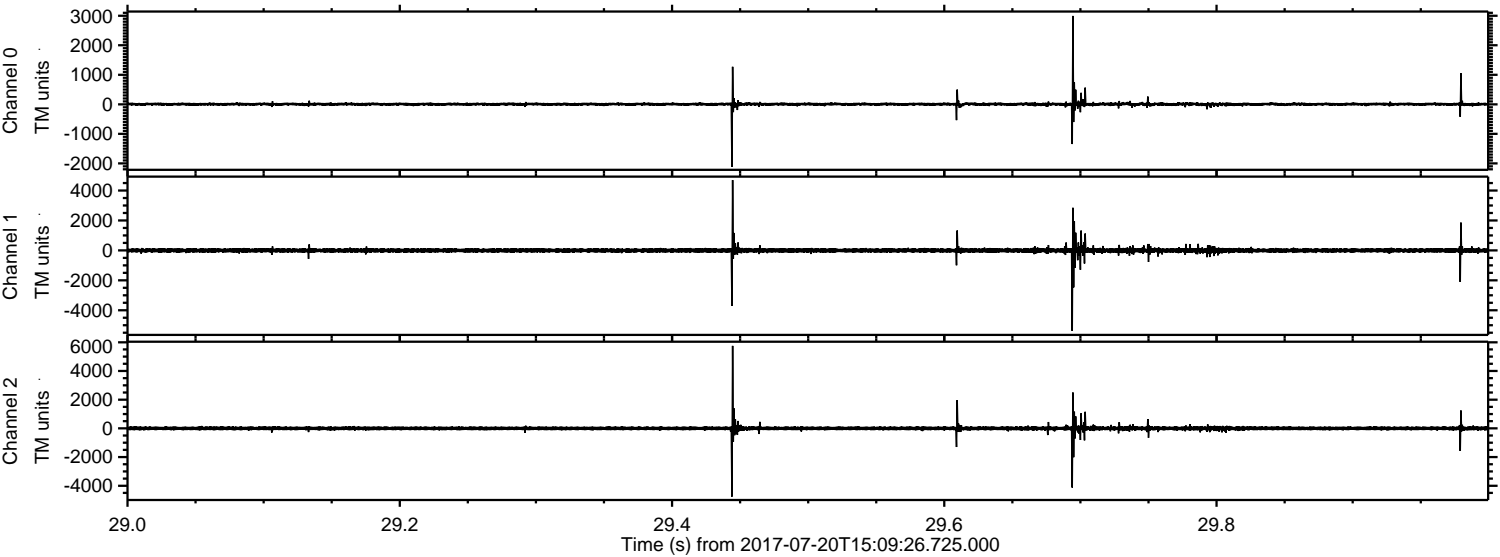

ELMAVAN 3D WAVEFORMS (Measured data sampled at 50 kHz) 51000 packets of 144 samples from 2017-07-20T15:09:26.725.000. Part 104/147

Processed Fri Jul 21 05:23:53 2017 by ELM ver.2012-10-06 from 001__elm20170720_150925__dat00.bin

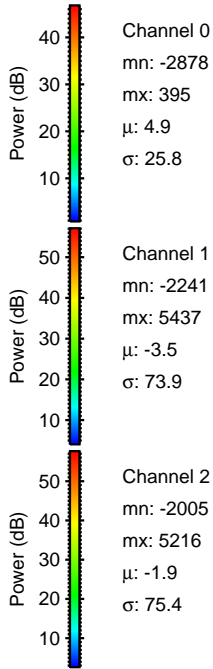
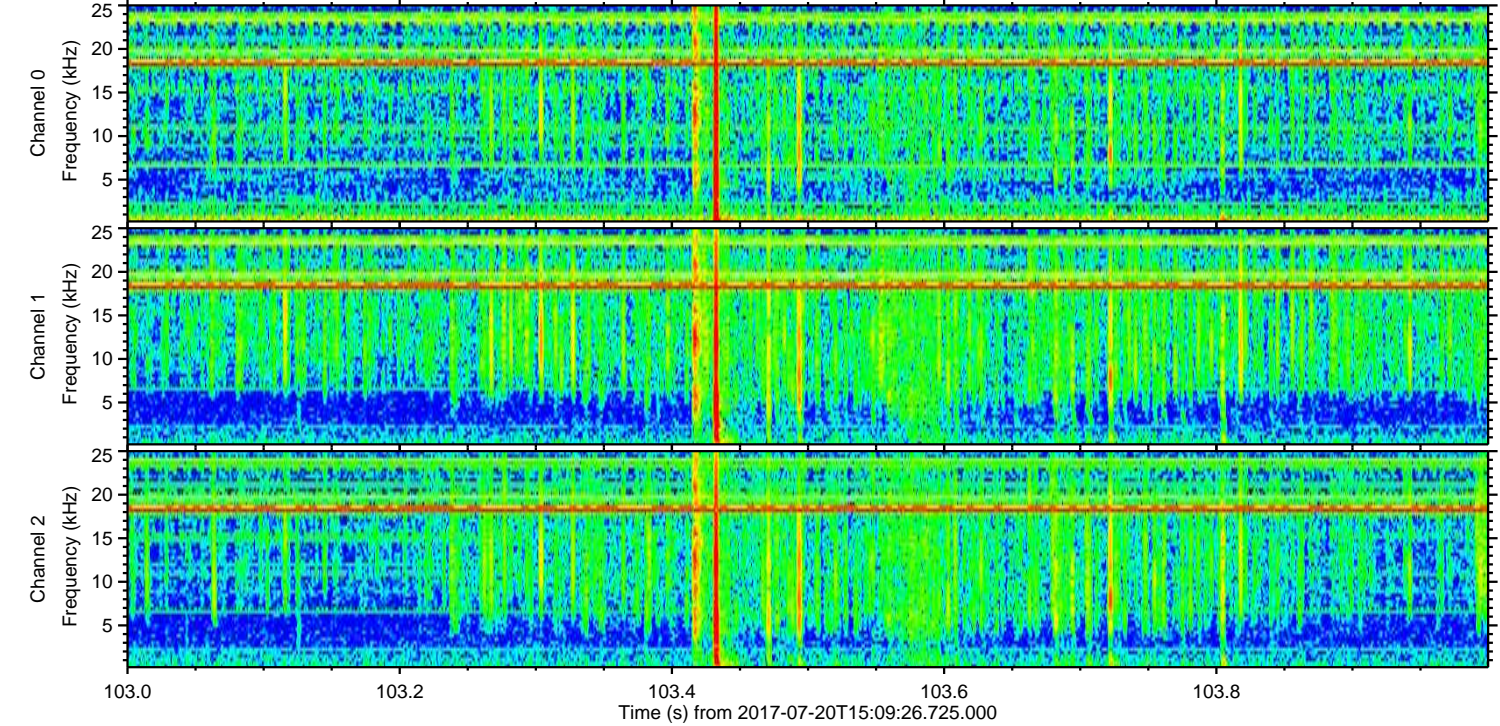
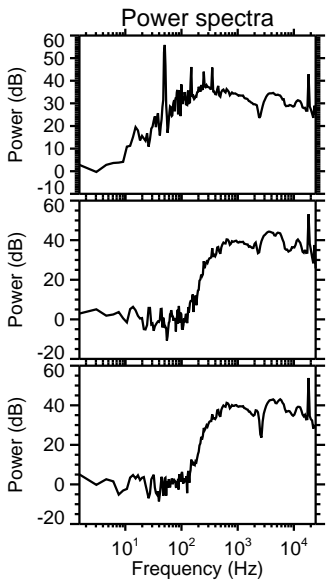
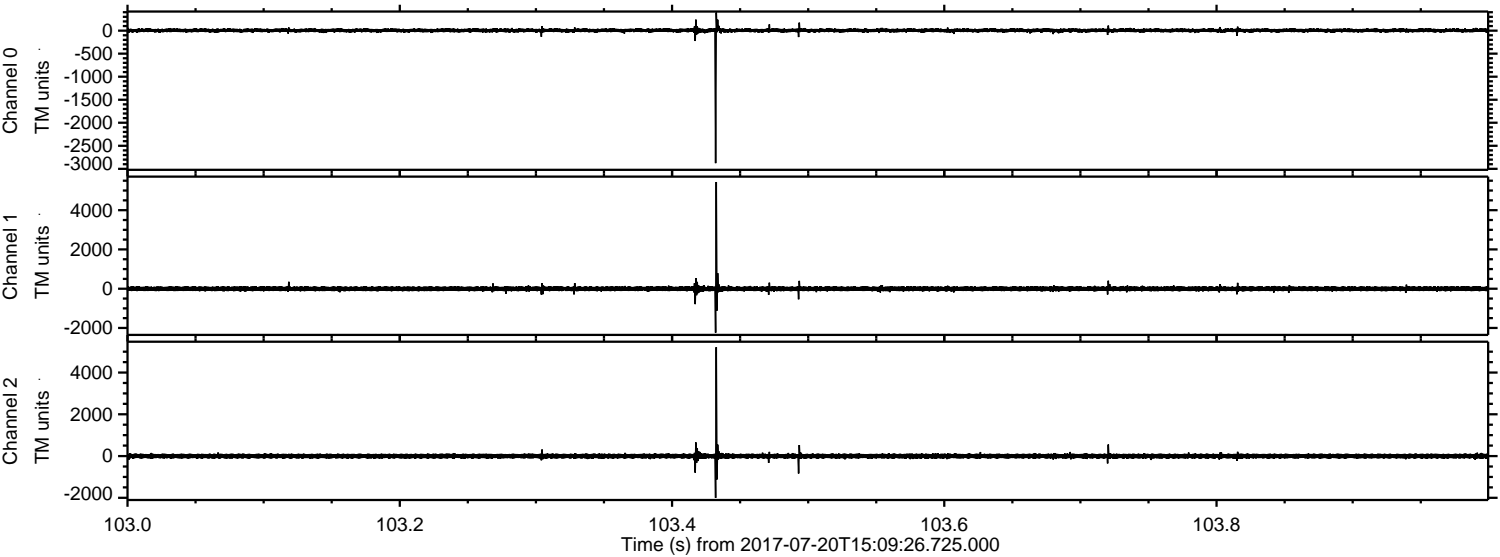

Processed Fri Jul 21 05:23:54 2017 by ELM ver.2012-10-06 from 001__elm20170720_150925__dat00.bin

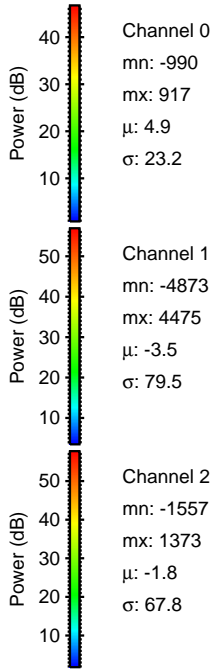
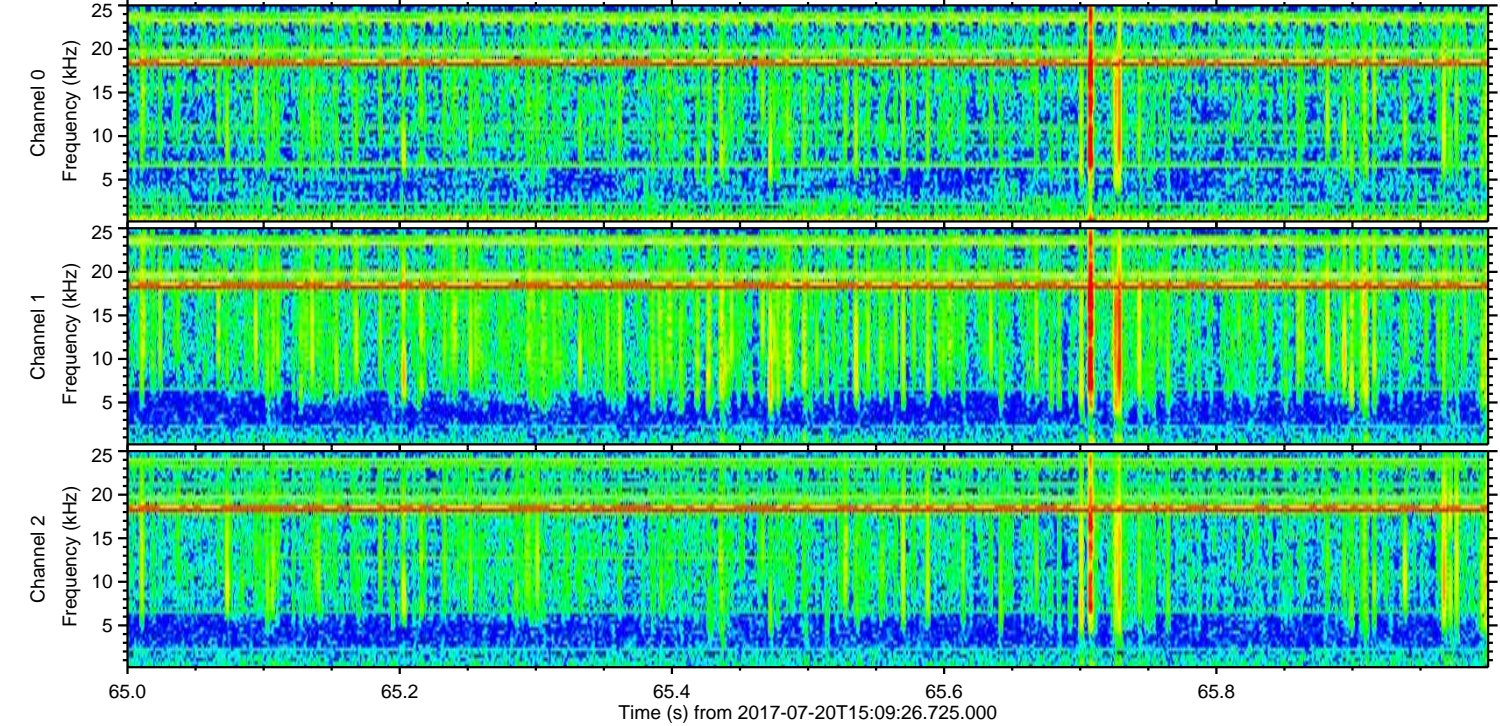
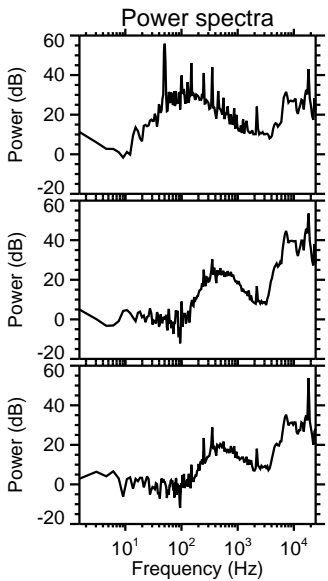
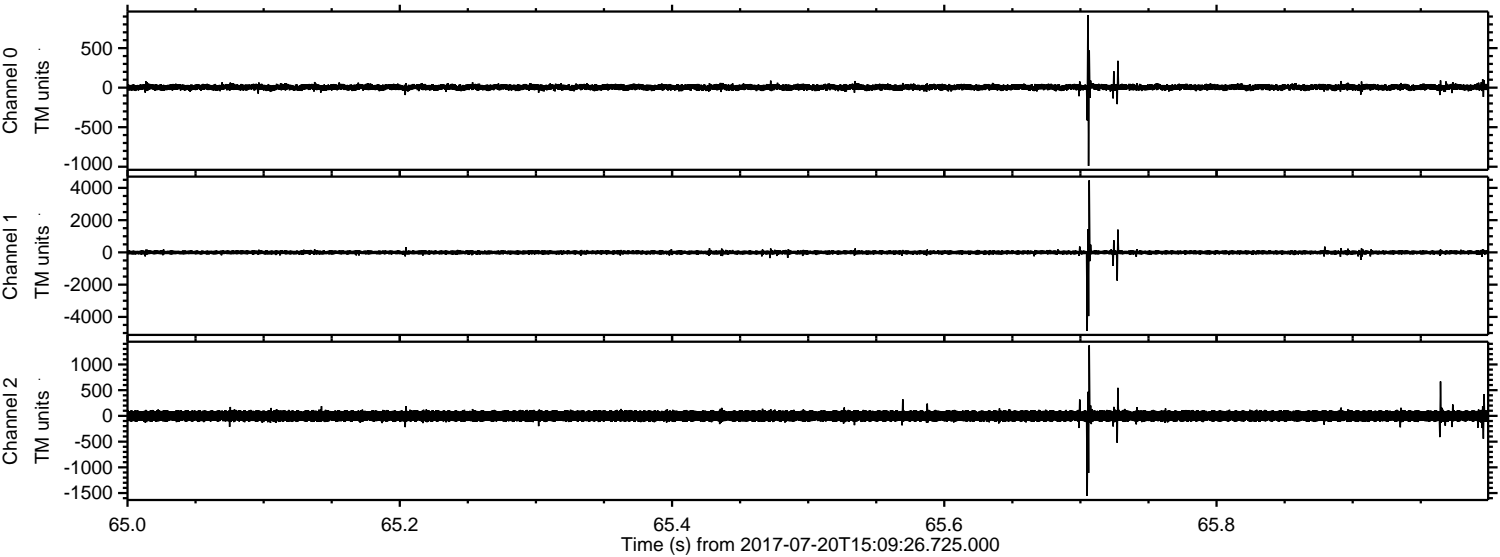

Processed Fri Jul 21 05:23:55 2017 by ELM ver.2012-10-06 from 001__elm20170720_150925__dat00.bin

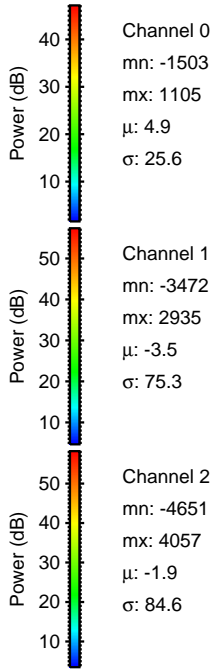
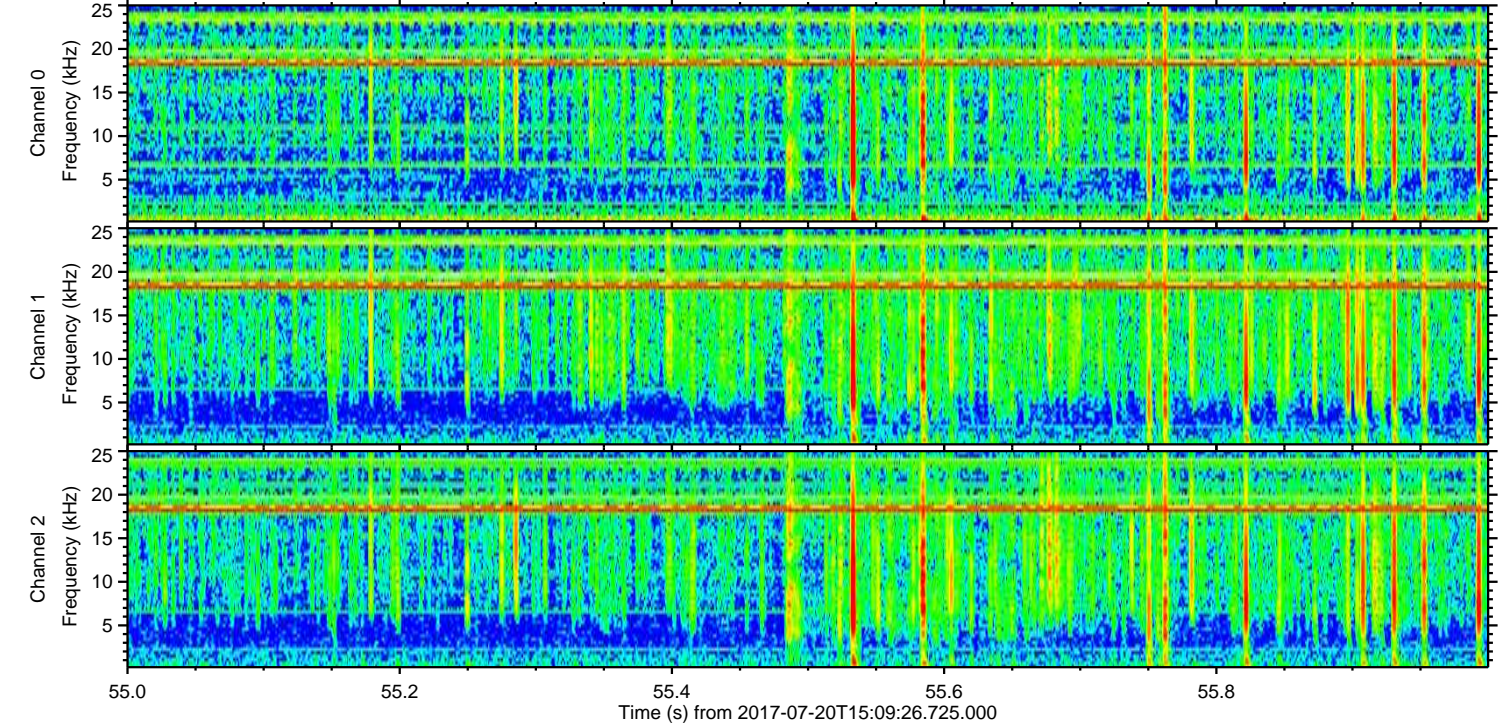
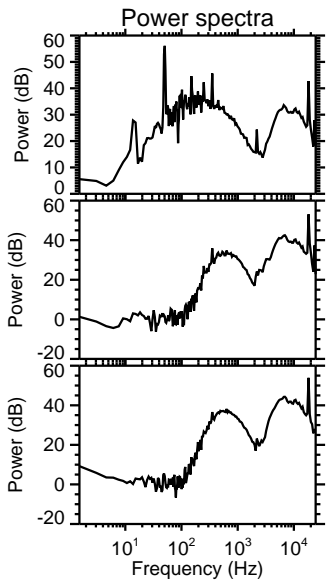
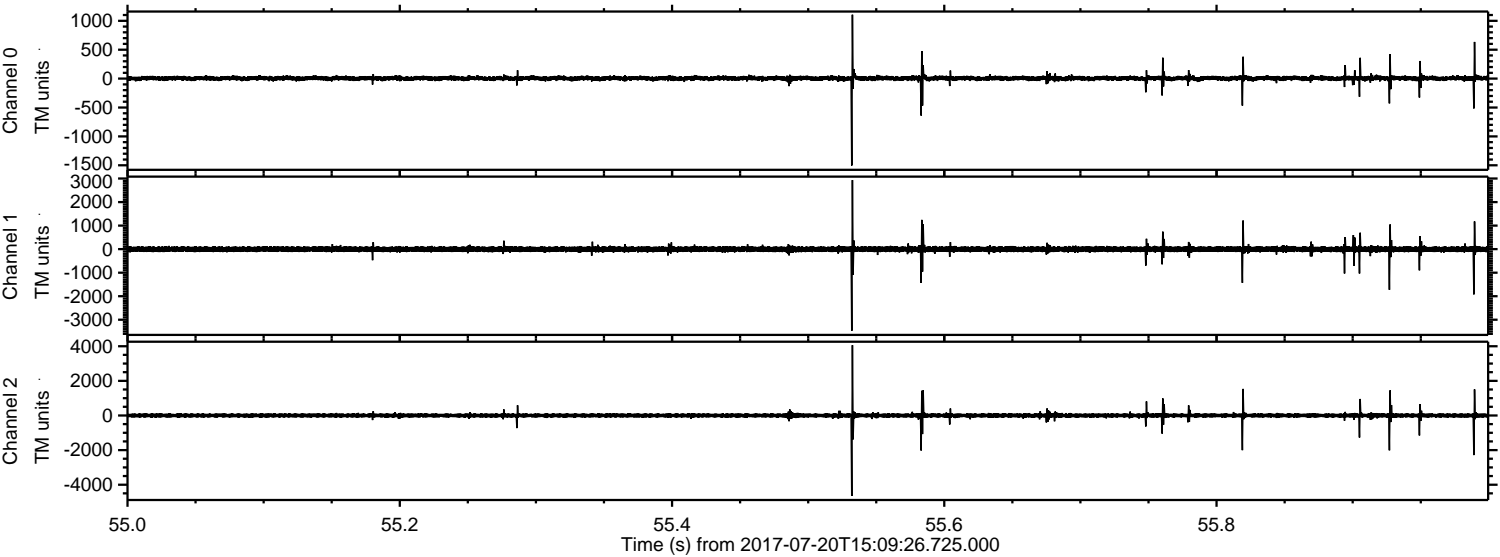

Channel 0
mn: -1503
mx: 1105
 μ : 4.9
 σ : 25.6

Channel 1
mn: -3472
mx: 2935
 μ : -3.5
 σ : 75.3

Channel 2
mn: -4651
mx: 4057
 μ : -1.9
 σ : 84.6

Processed Fri Jul 21 05:23:56 2017 by ELM ver.2012-10-06 from 001__elm20170720_150925__dat00.bin

