

ELMAVAN 3D WAVEFORMS (Measured data sampled at 50 kHz) 51000 packets of 144 samples from 2017-07-20T09:34:13.575.999.

Processed Fri Jul 21 04:35:04 2017 by ELM ver.2012-10-06 from 001__elm20170720_093412__dat00.bin

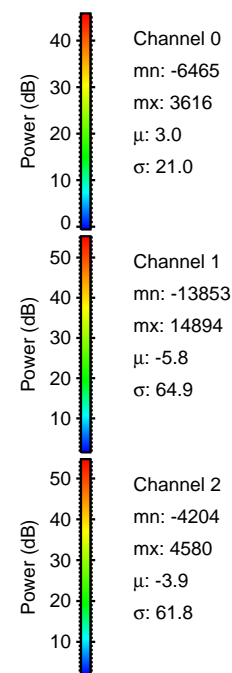

Processed Fri Jul 21 04:35:11 2017 by ELM ver.2012-10-06 from 001__elm20170720_093412__dat00.bin

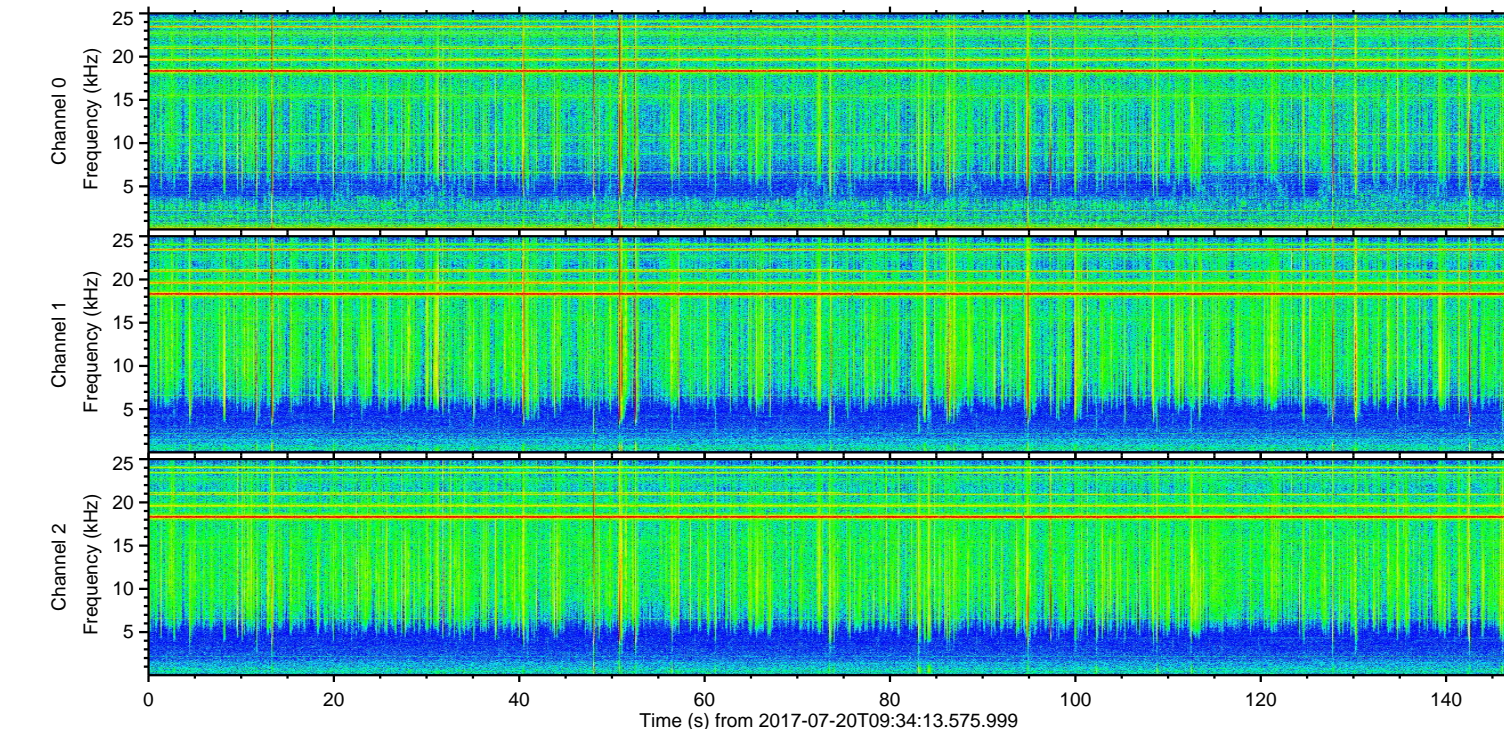
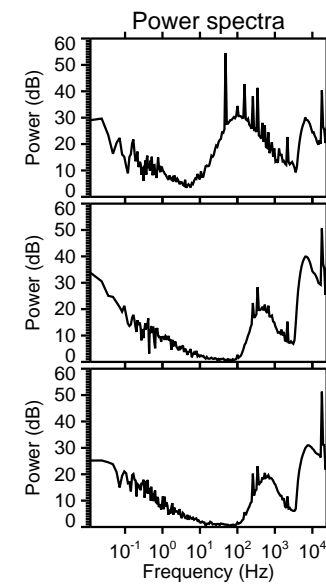
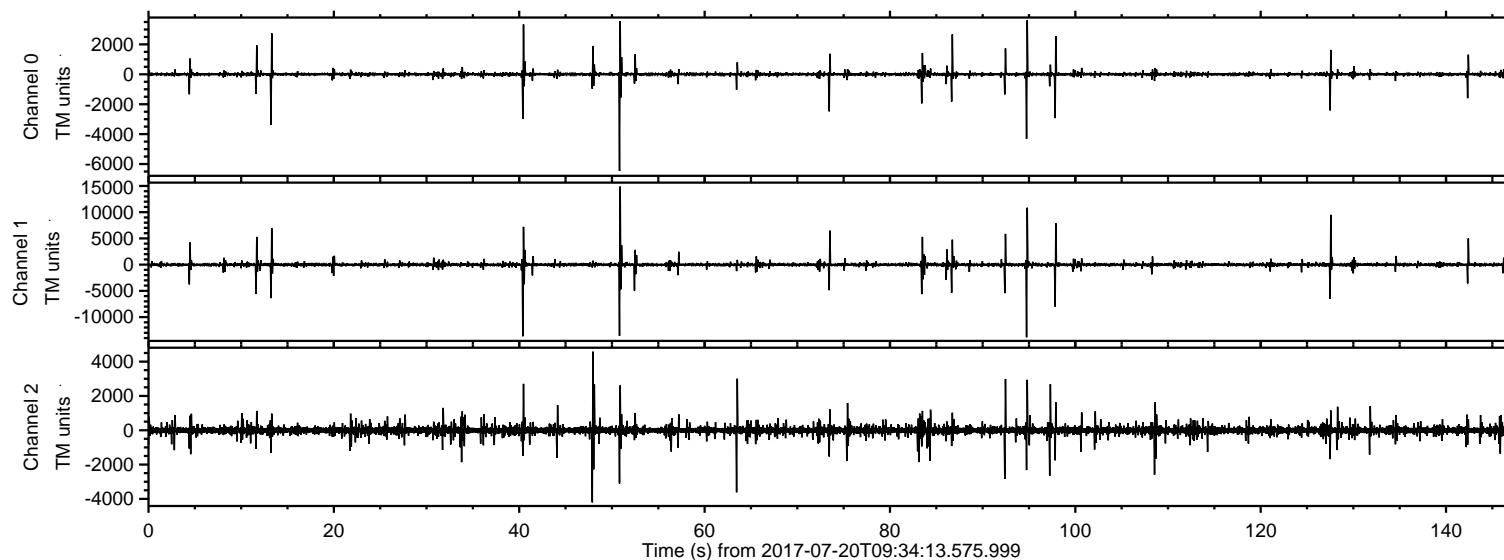
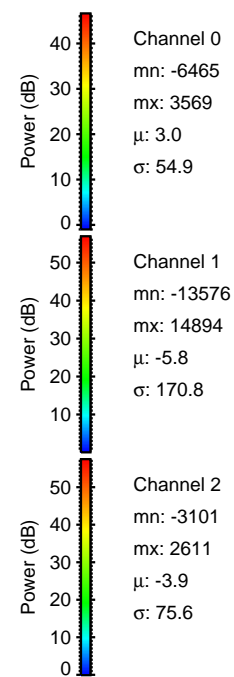
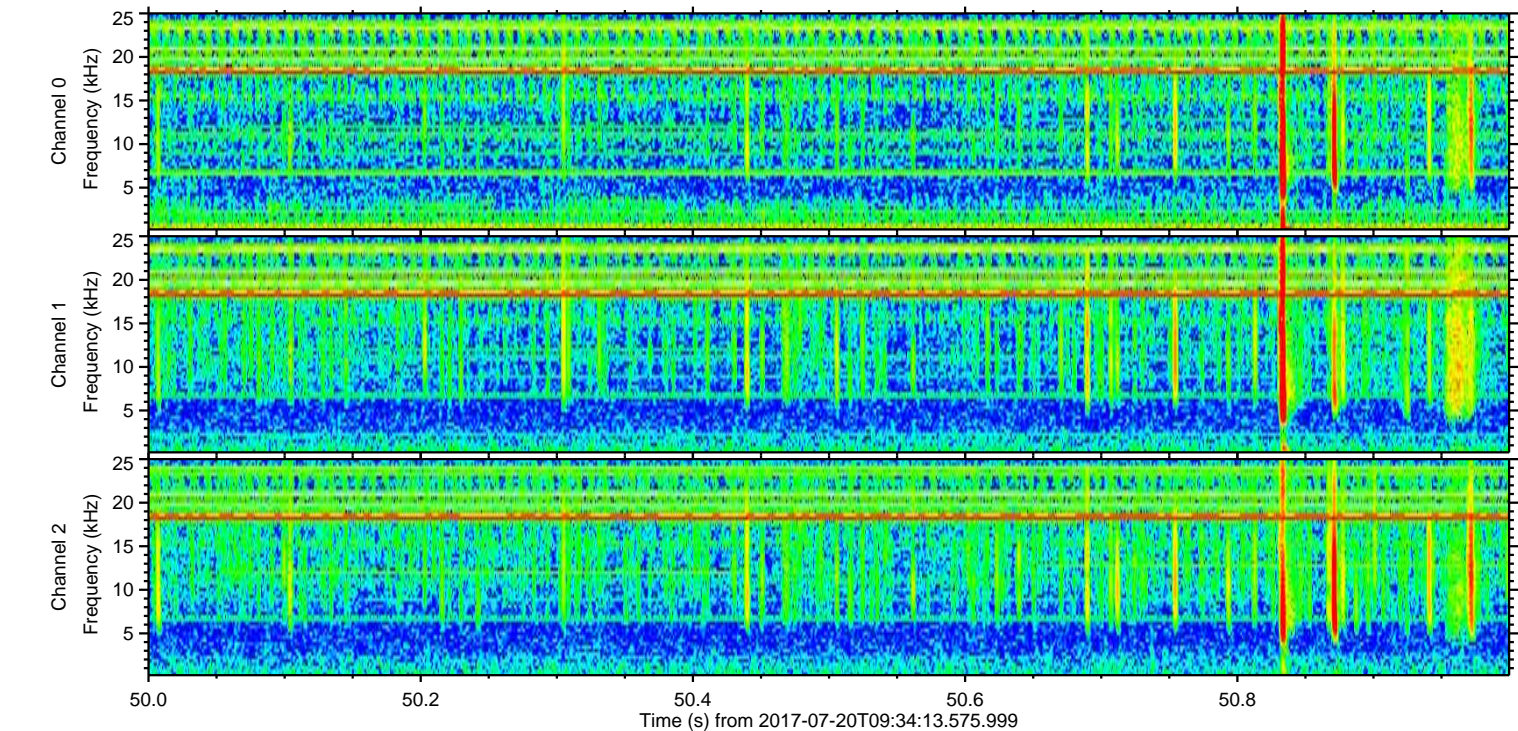
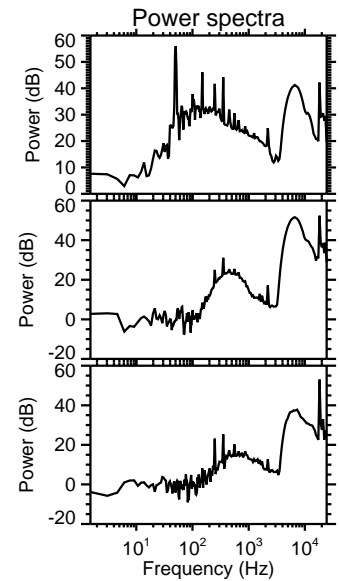
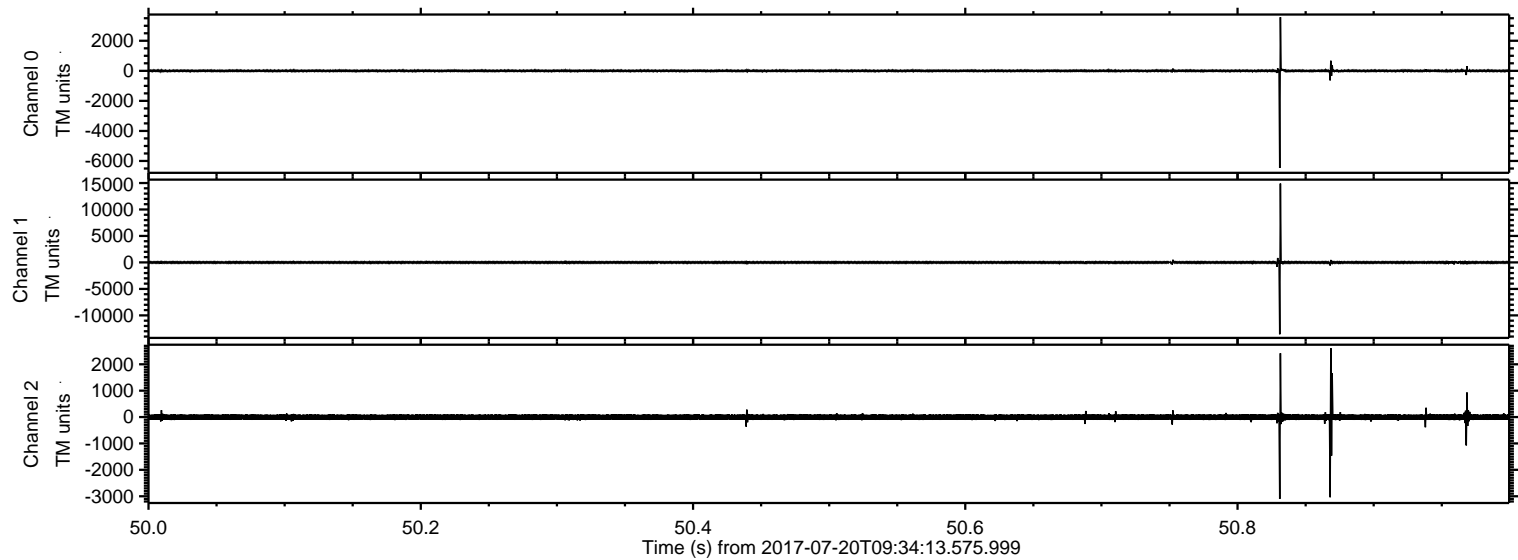

Processed Fri Jul 21 04:35:12 2017 by ELM ver.2012-10-06 from 001__elm20170720_093412__dat00.bin

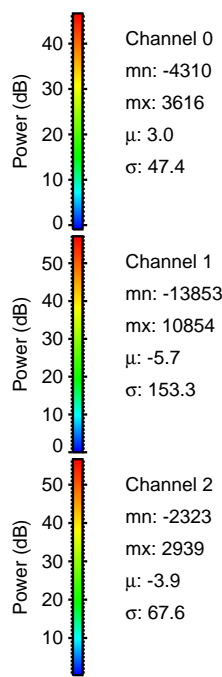
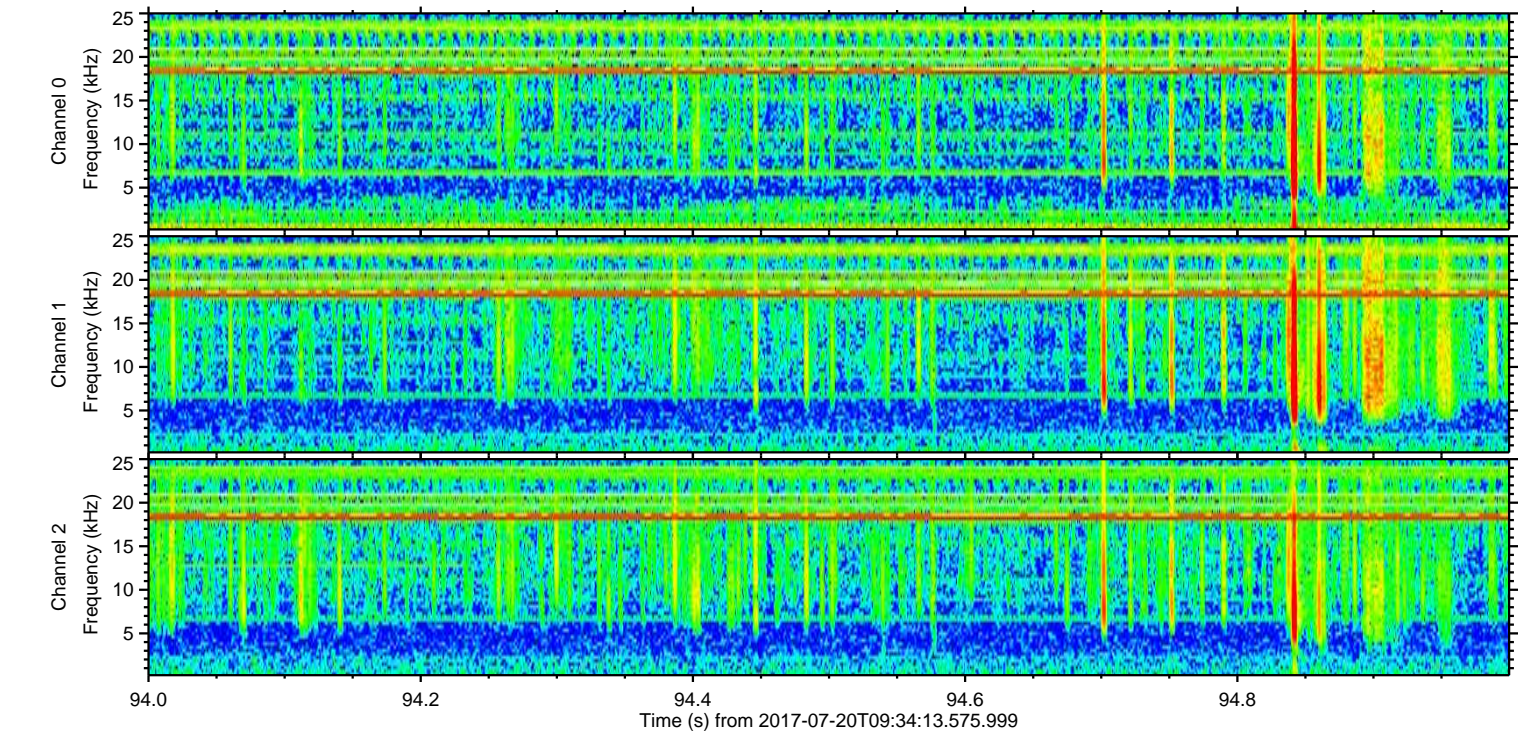
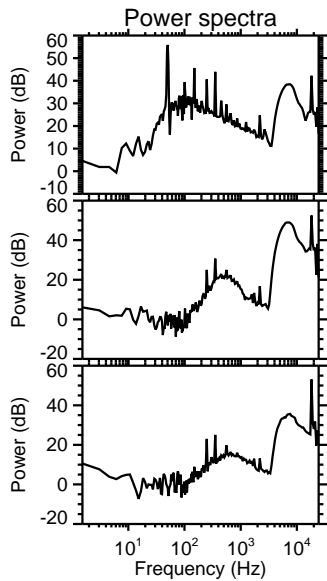
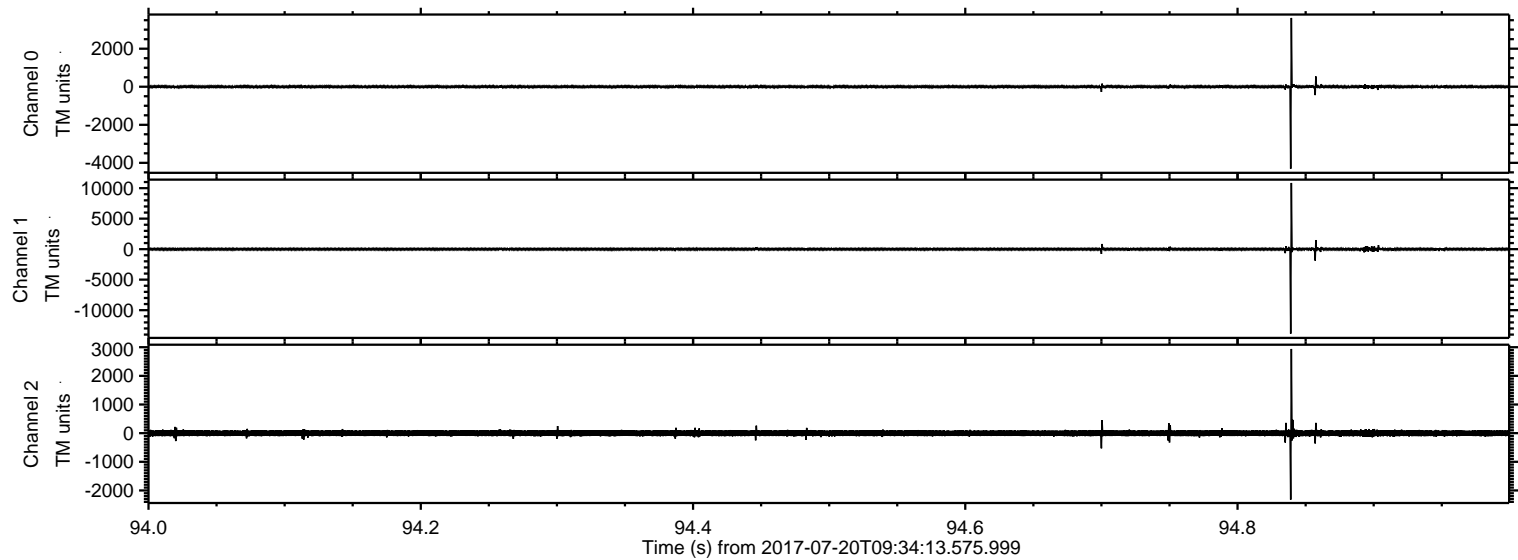

Processed Fri Jul 21 04:35:13 2017 by ELM ver.2012-10-06 from 001__elm20170720_093412__dat00.bin

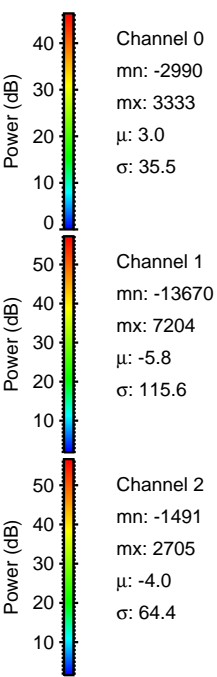
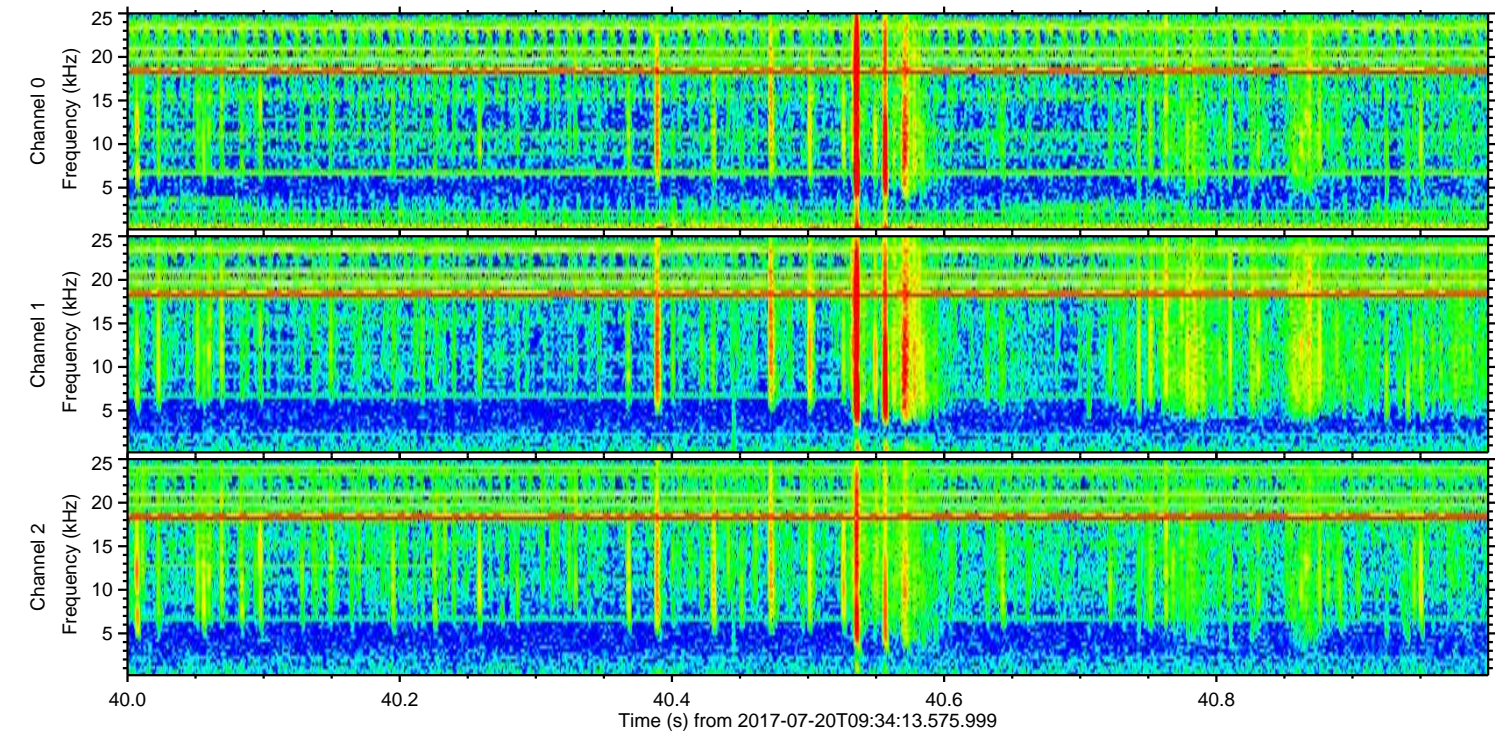
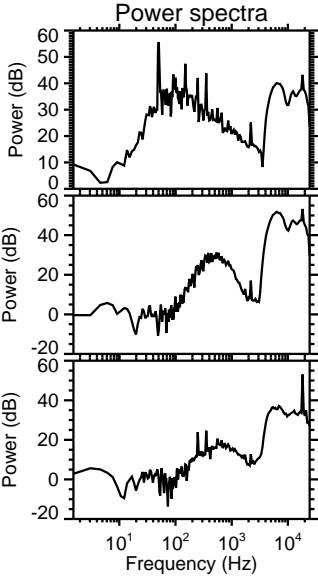
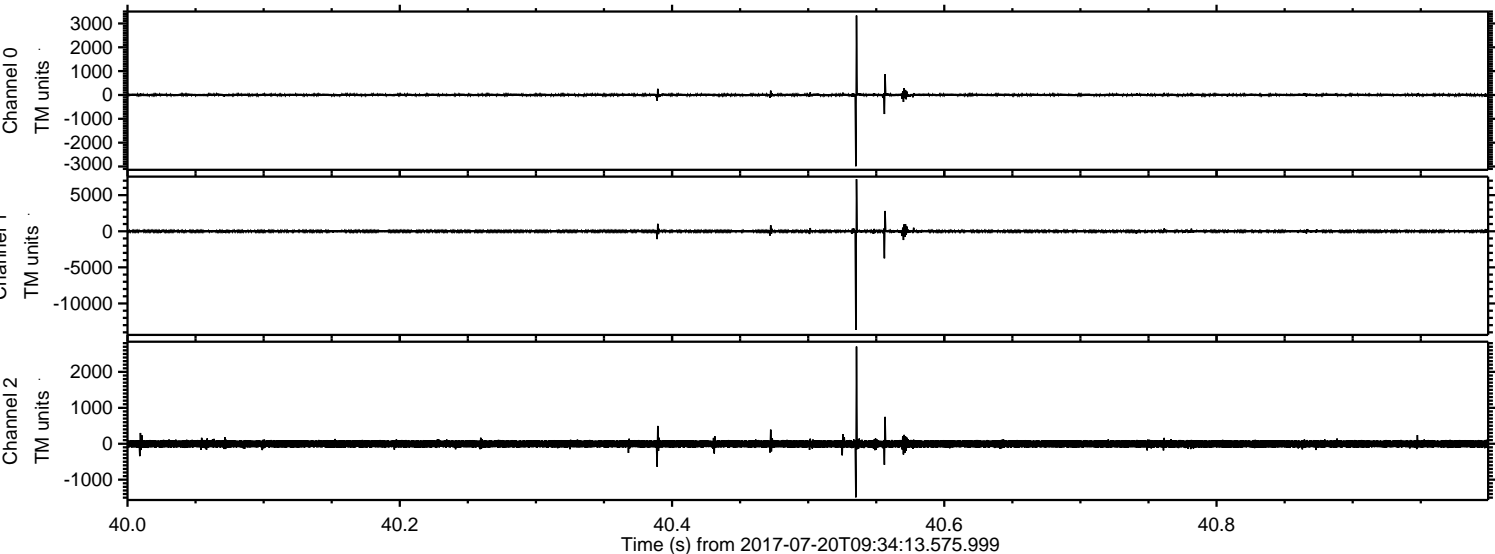

ELMAVAN 3D WAVEFORMS (Measured data sampled at 50 kHz) 51000 packets of 144 samples from 2017-07-20T09:34:13.575.999. Part 128/147

Processed Fri Jul 21 04:35:14 2017 by ELM ver.2012-10-06 from 001__elm20170720_093412__dat00.bin

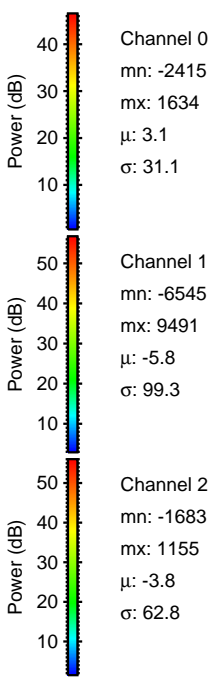
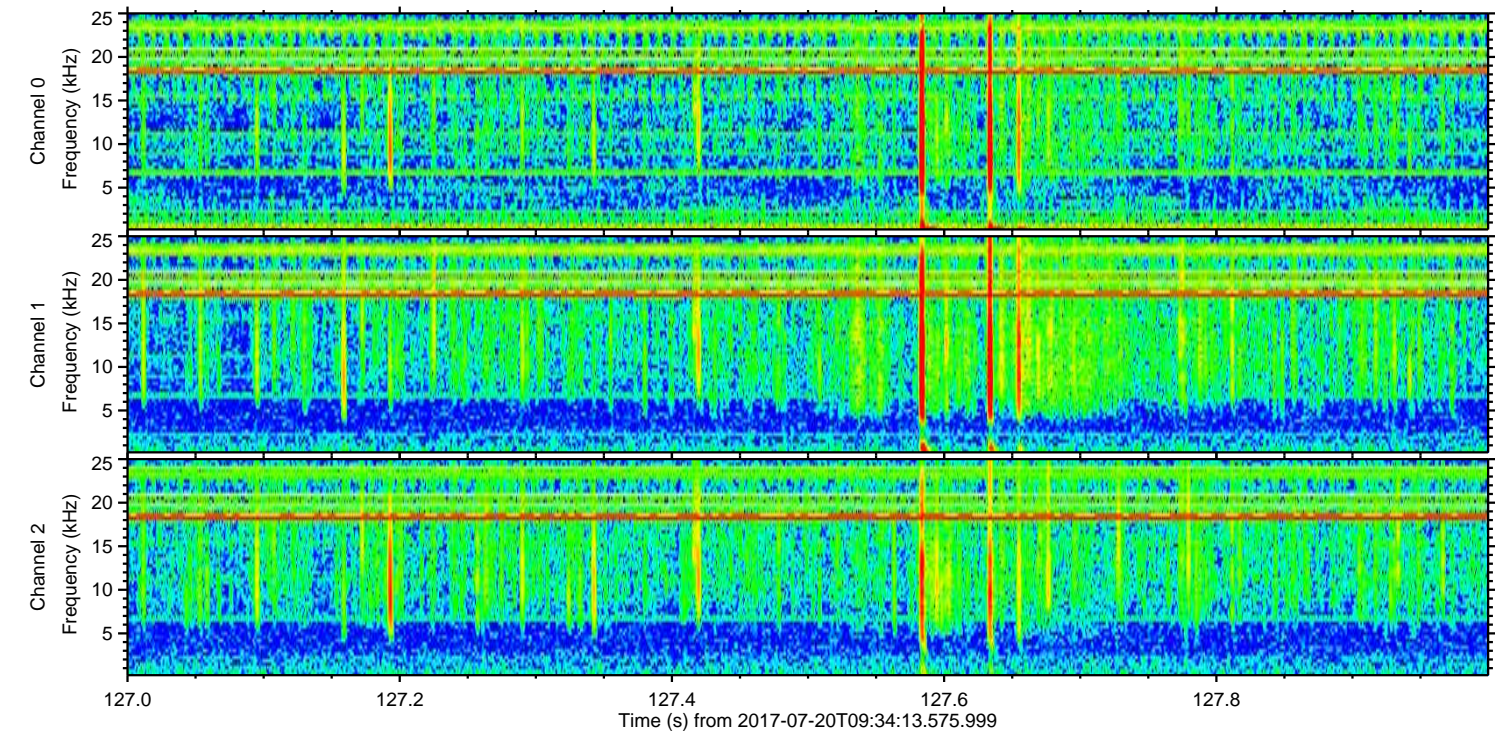
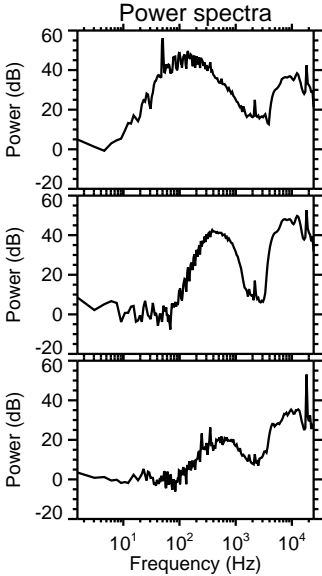
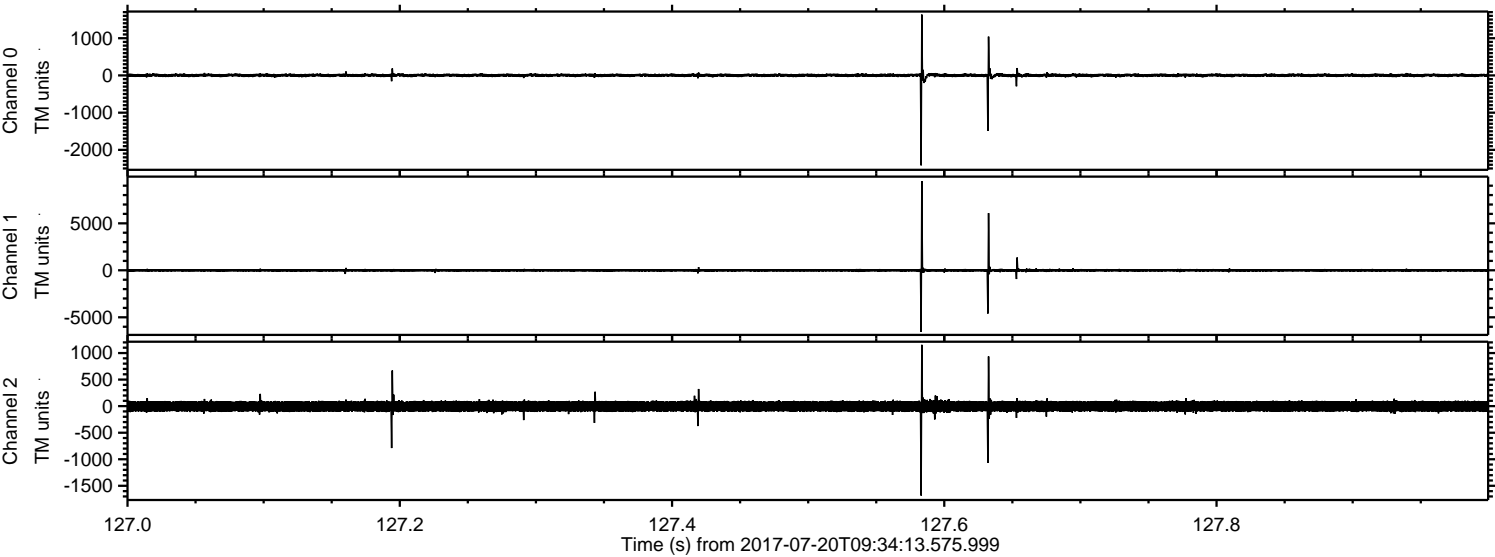

Processed Fri Jul 21 04:35:15 2017 by ELM ver.2012-10-06 from 001__elm20170720_093412__dat00.bin

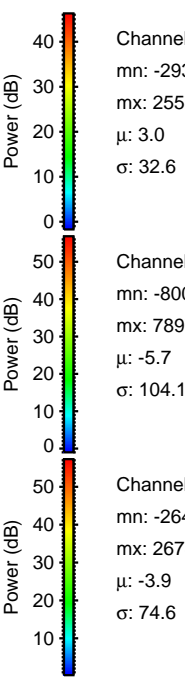
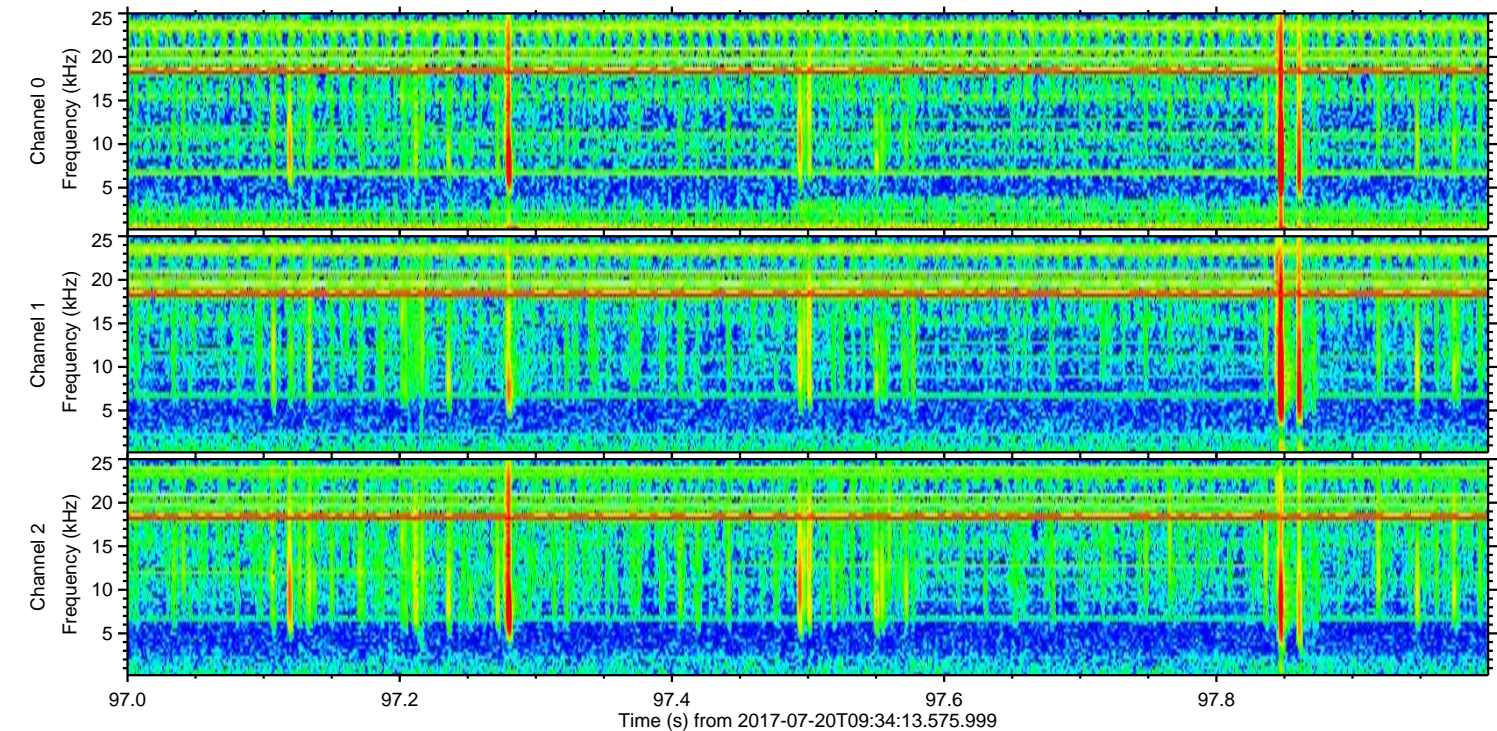
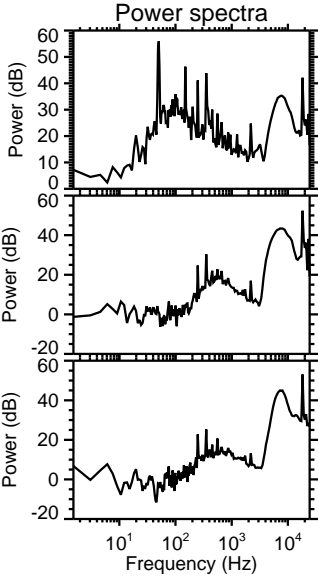
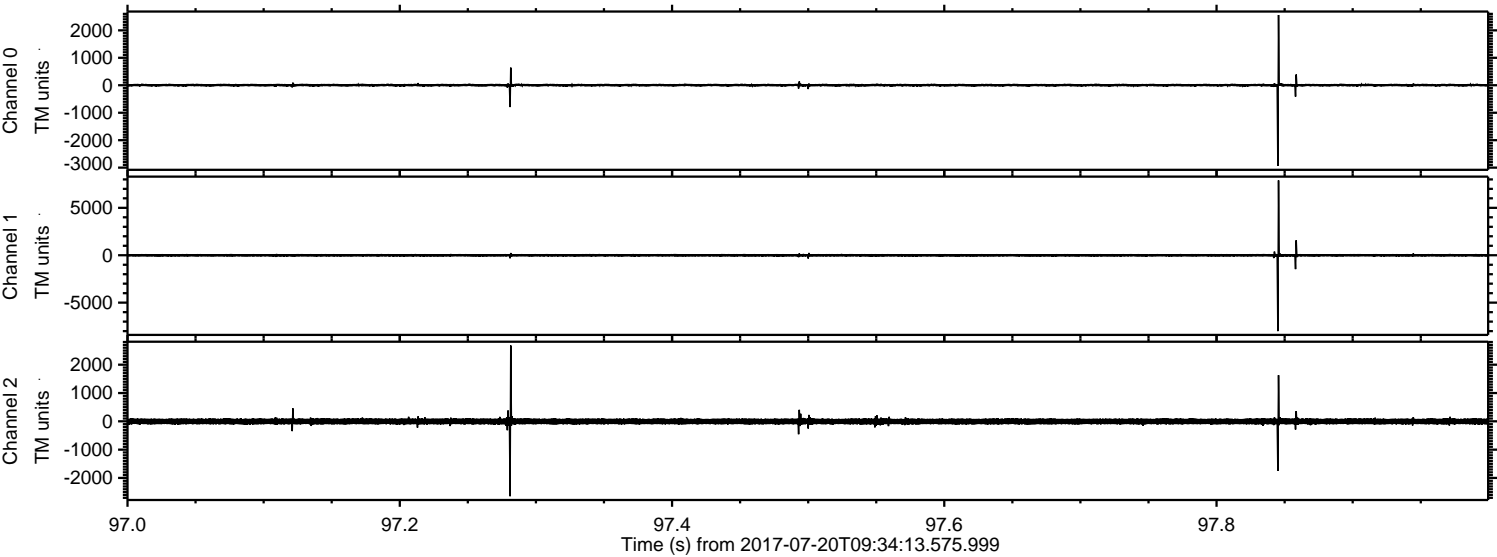

Channel 0
mn: -2933
mx: 2557
 μ : 3.0
 σ : 32.6

Channel 1
mn: -8001
mx: 7897
 μ : -5.7
 σ : 104.1

Channel 2
mn: -2646
mx: 2678
 μ : -3.9
 σ : 74.6

Processed Fri Jul 21 04:35:16 2017 by ELM ver.2012-10-06 from 001__elm20170720_093412__dat00.bin

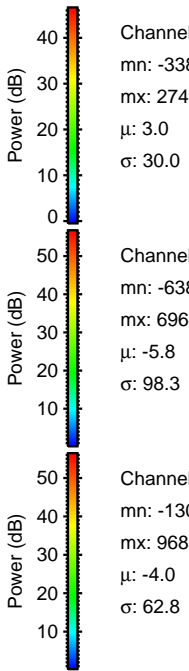
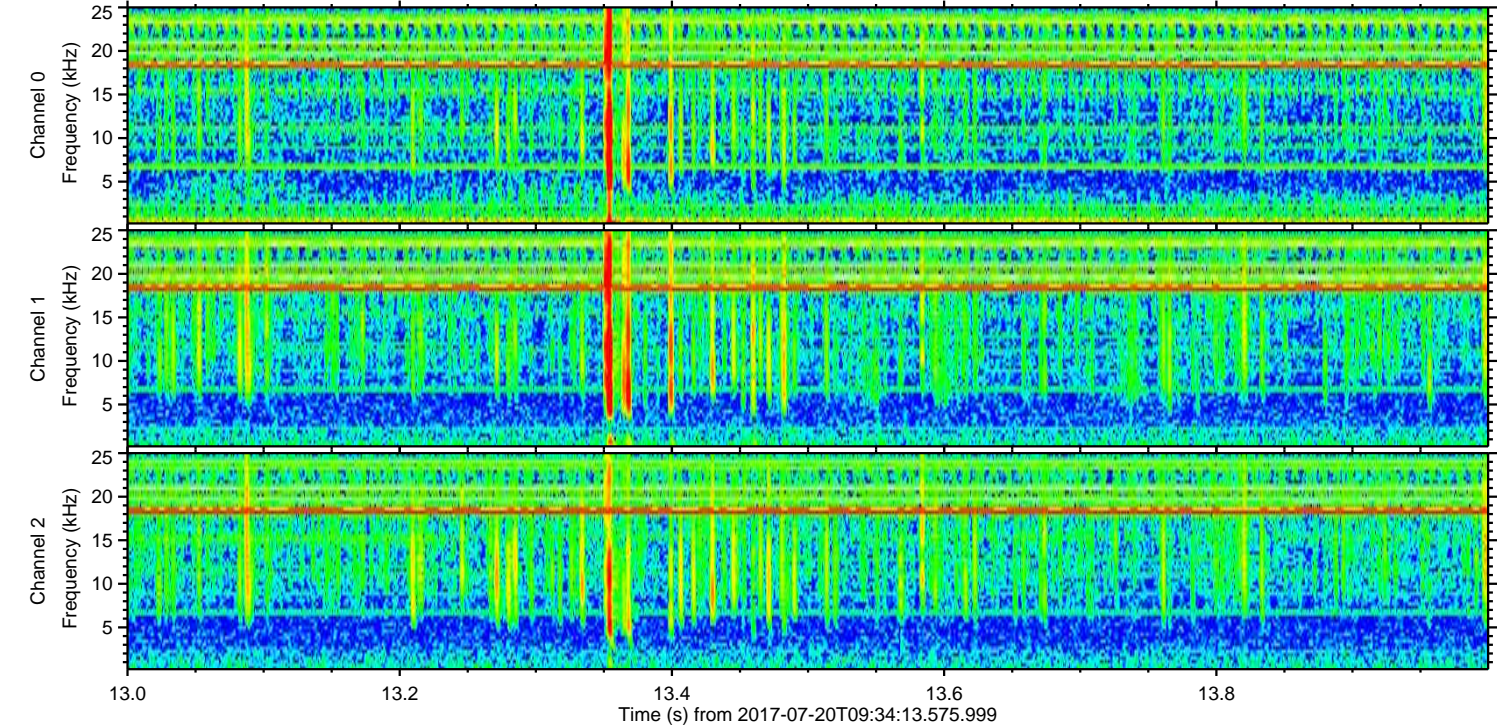
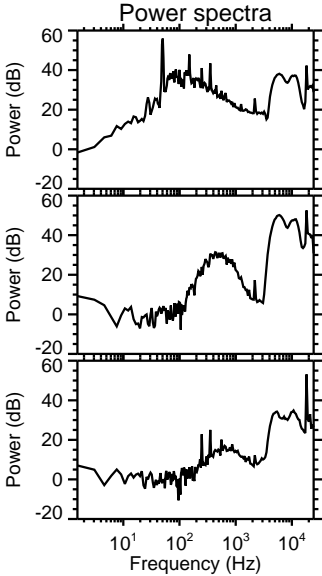
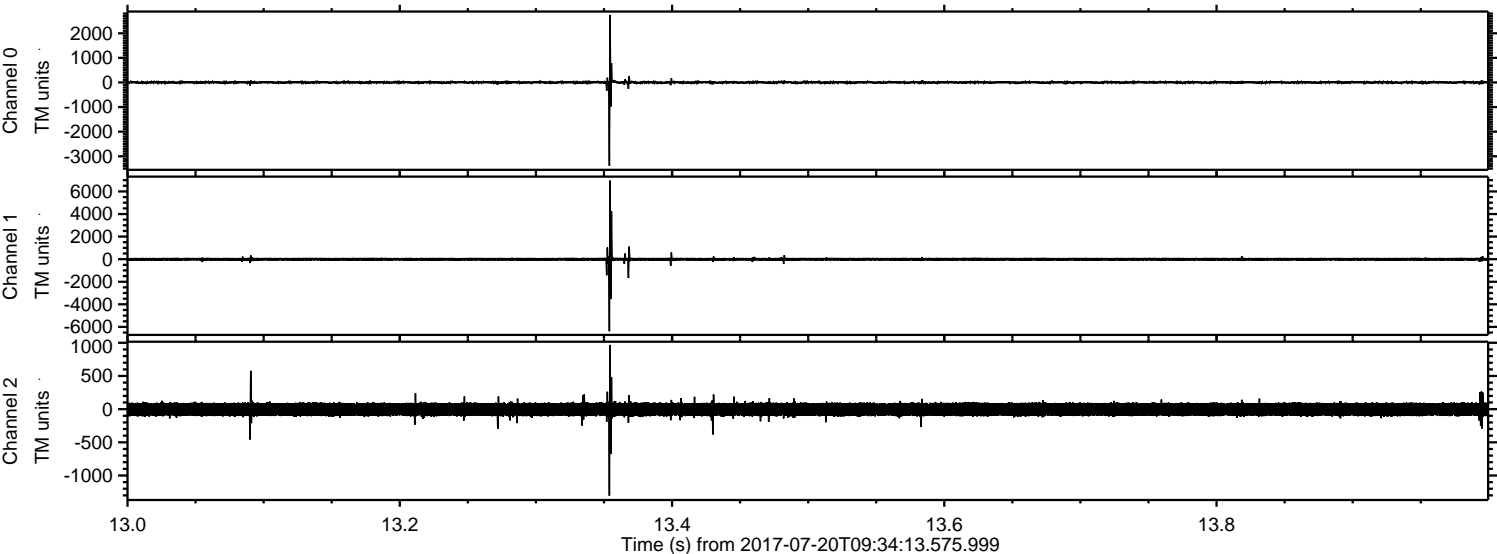

ELMAVAN 3D WAVEFORMS (Measured data sampled at 50 kHz) 51000 packets of 144 samples from 2017-07-20T09:34:13.575.999. Part 74/147

Processed Fri Jul 21 04:35:16 2017 by ELM ver.2012-10-06 from 001__elm20170720_093412__dat00.bin

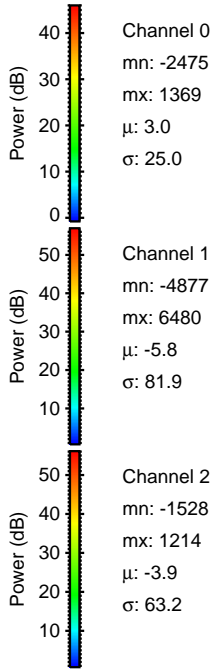
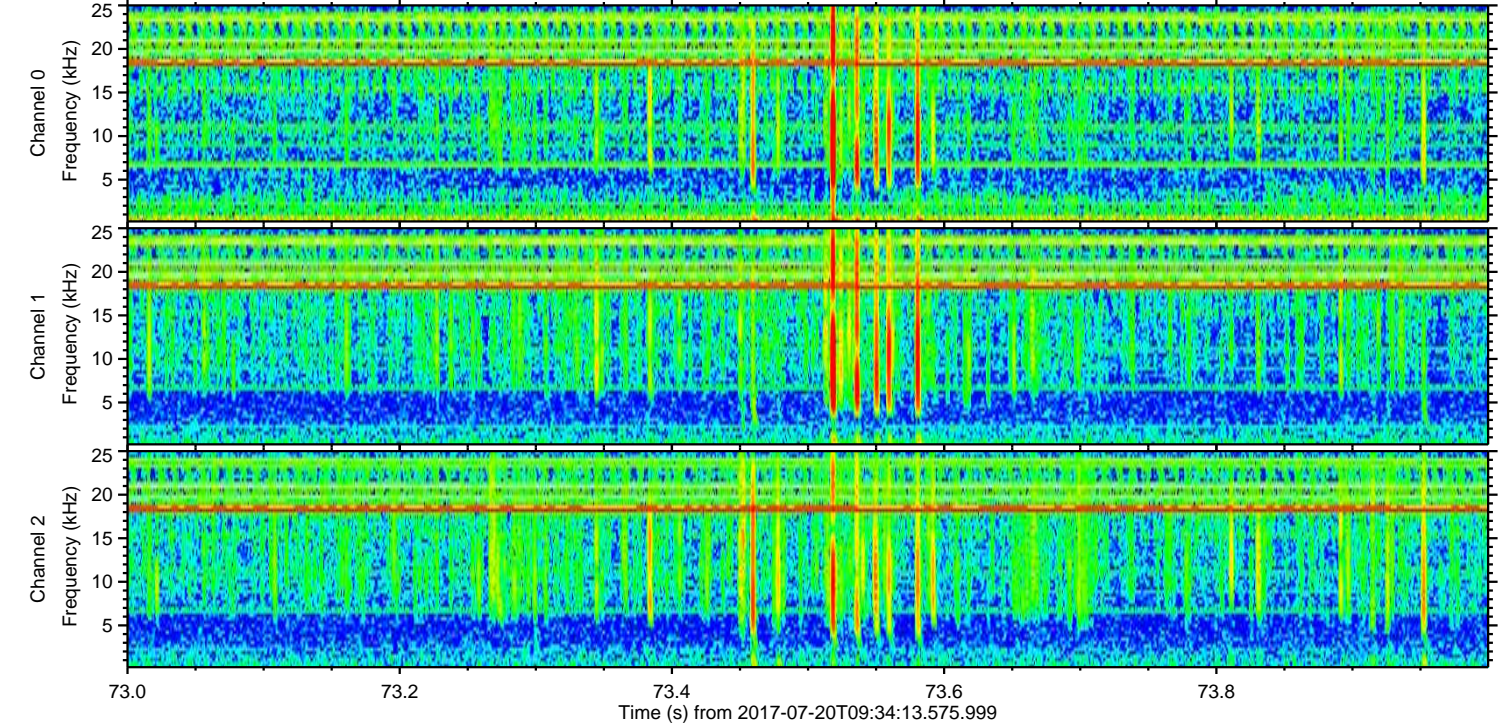
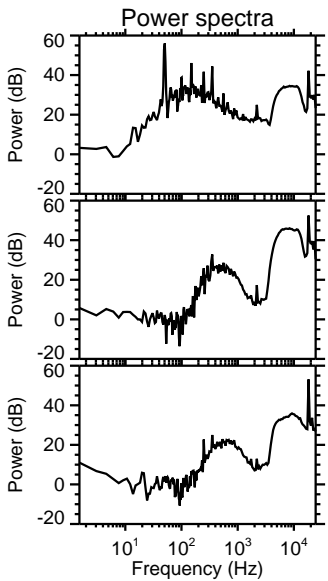
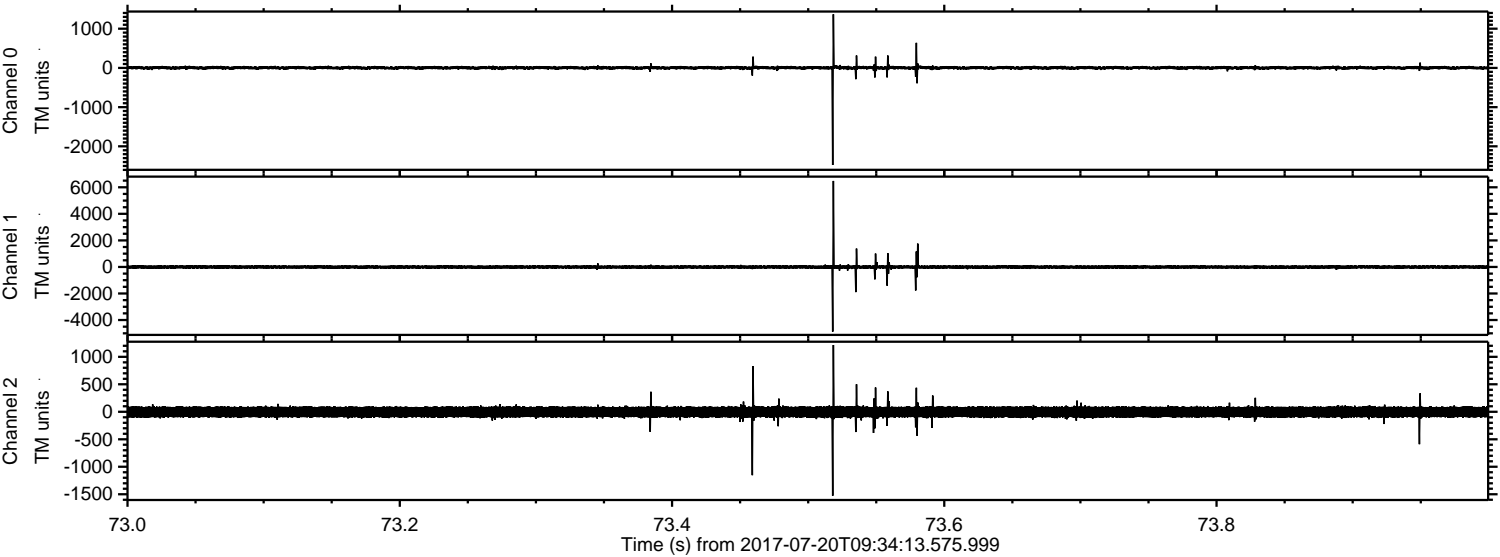

Processed Fri Jul 21 04:35:17 2017 by ELM ver.2012-10-06 from 001__elm20170720_093412__dat00.bin

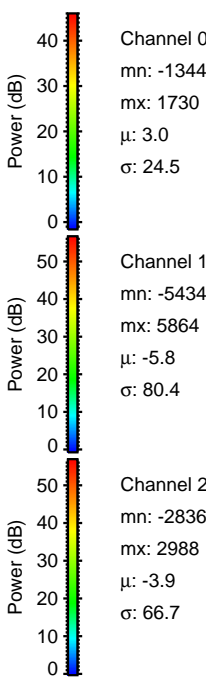
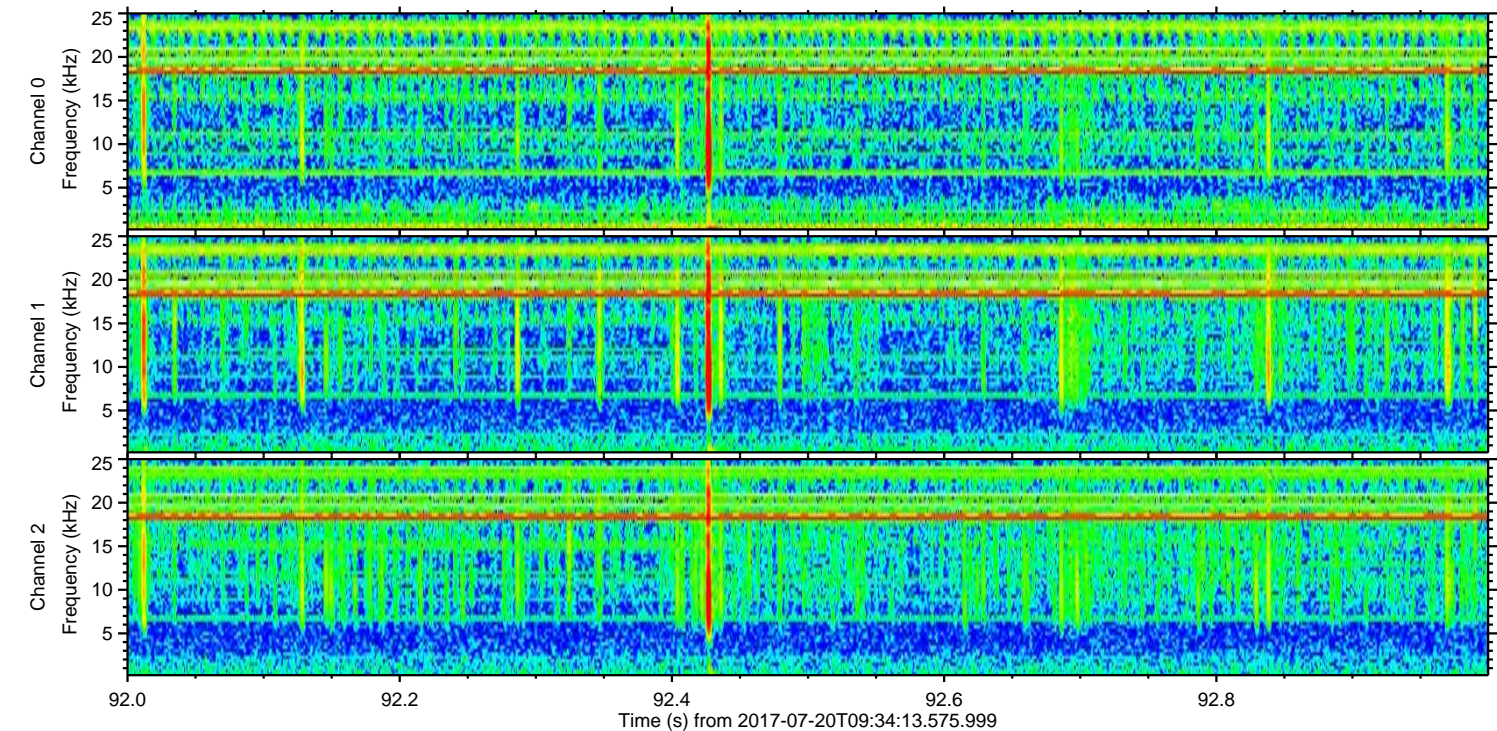
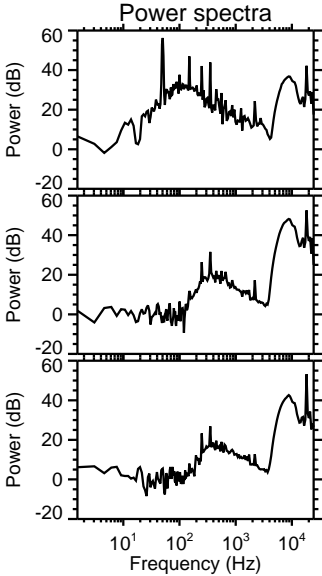
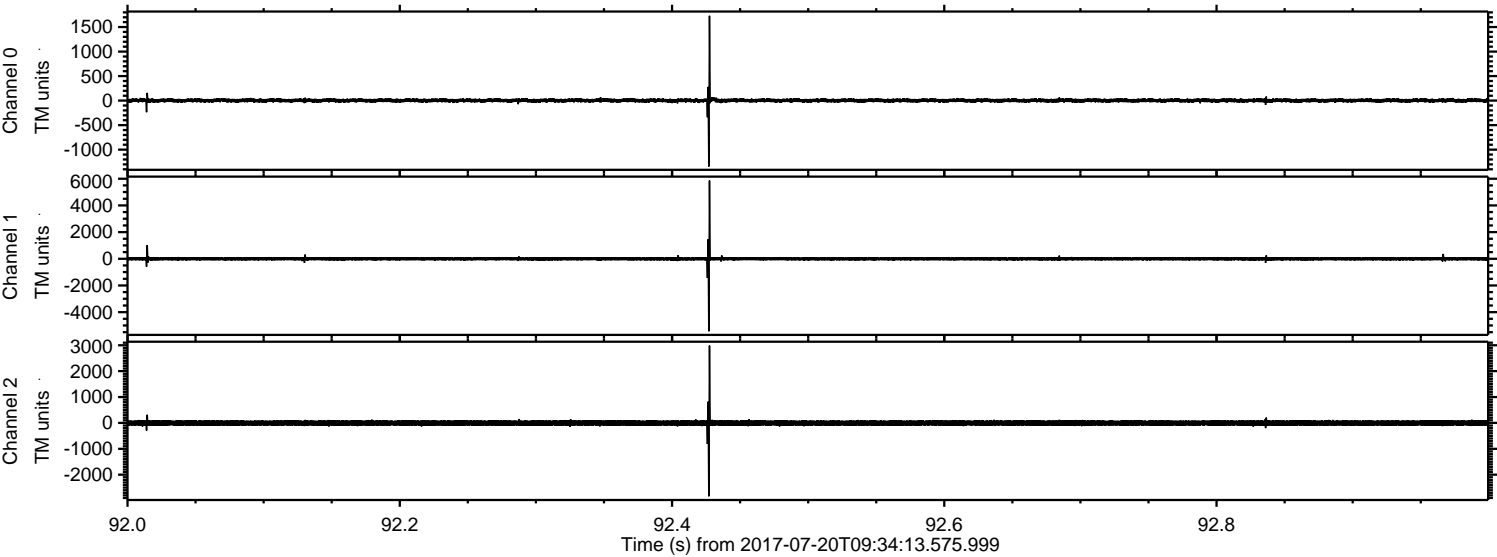

Processed Fri Jul 21 04:35:18 2017 by ELM ver.2012-10-06 from 001__elm20170720_093412__dat00.bin

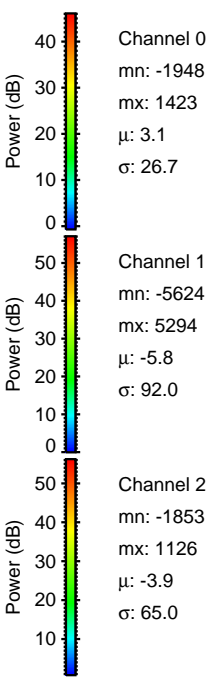
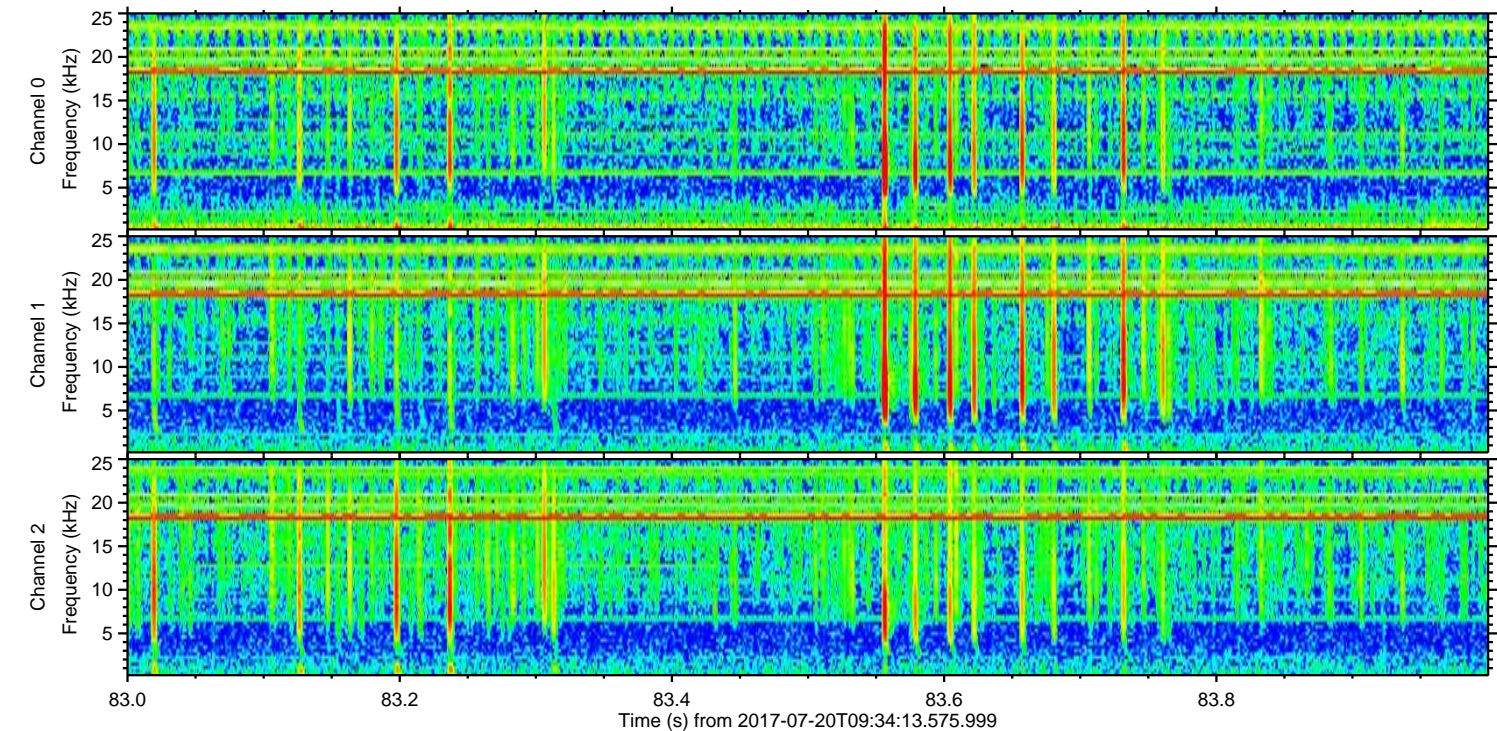
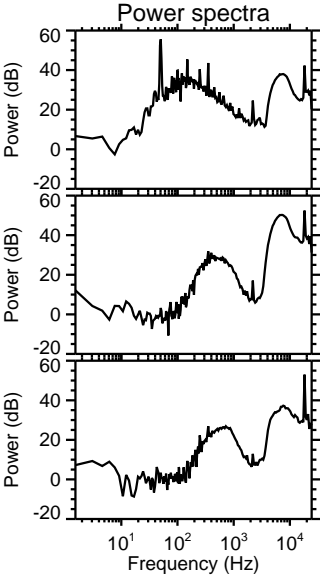
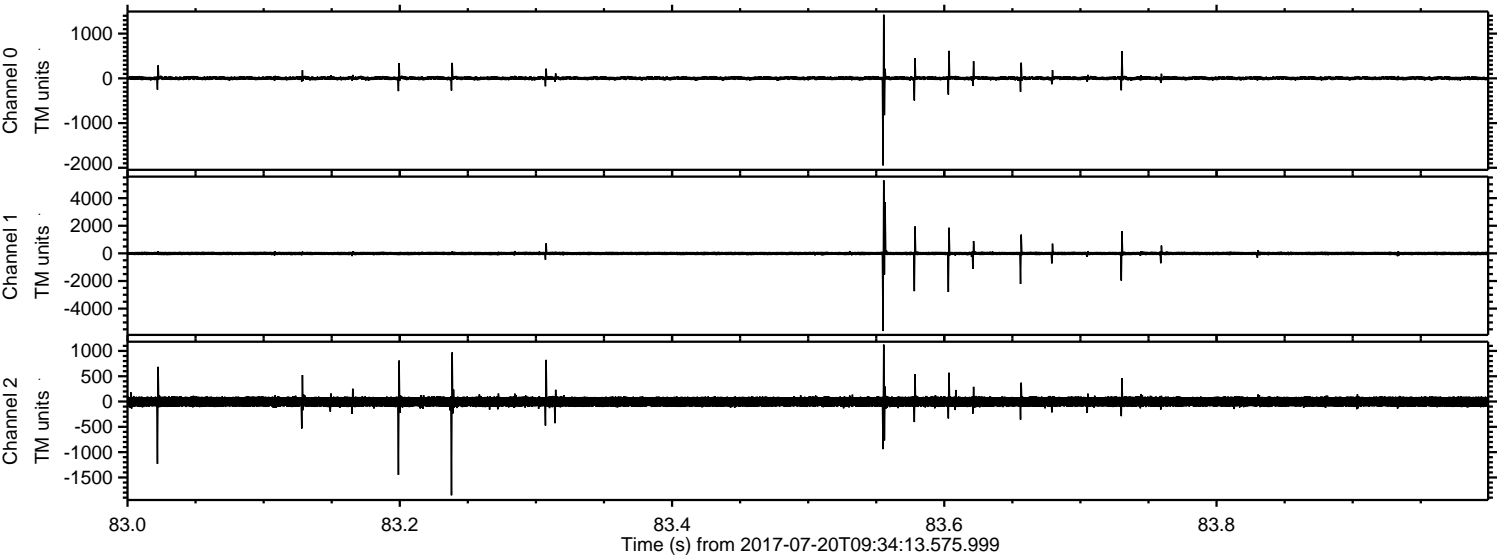

Channel 0
mn: -1948
mx: 1423
 μ : 3.1
 σ : 26.7

Channel 1
mn: -5624
mx: 5294
 μ : -5.8
 σ : 92.0

Channel 2
mn: -1853
mx: 1126
 μ : -3.9
 σ : 65.0

