

ELMAVAN 3D WAVEFORMS (Measured data sampled at 50 kHz) 51000 packets of 144 samples from 2017-07-20T08:29:10.988.000.

Processed Fri Jul 21 04:25:29 2017 by ELM ver.2012-10-06 from 001__elm20170720_082909__dat00.bin

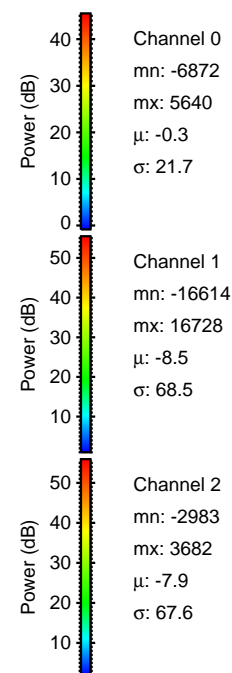

Processed Fri Jul 21 04:25:36 2017 by ELM ver.2012-10-06 from 001__elm20170720_082909__dat00.bin

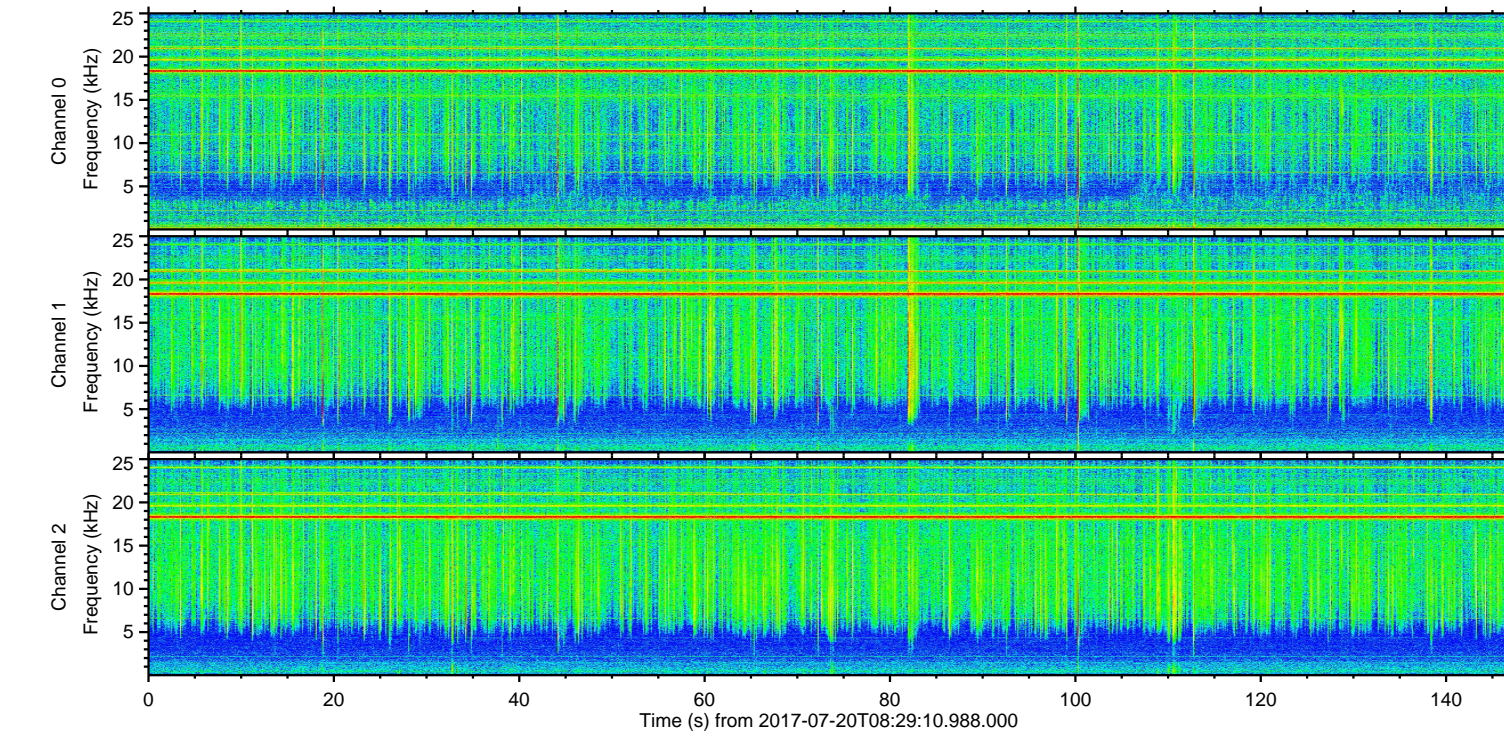
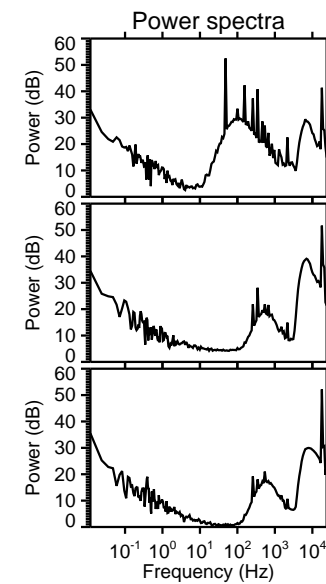
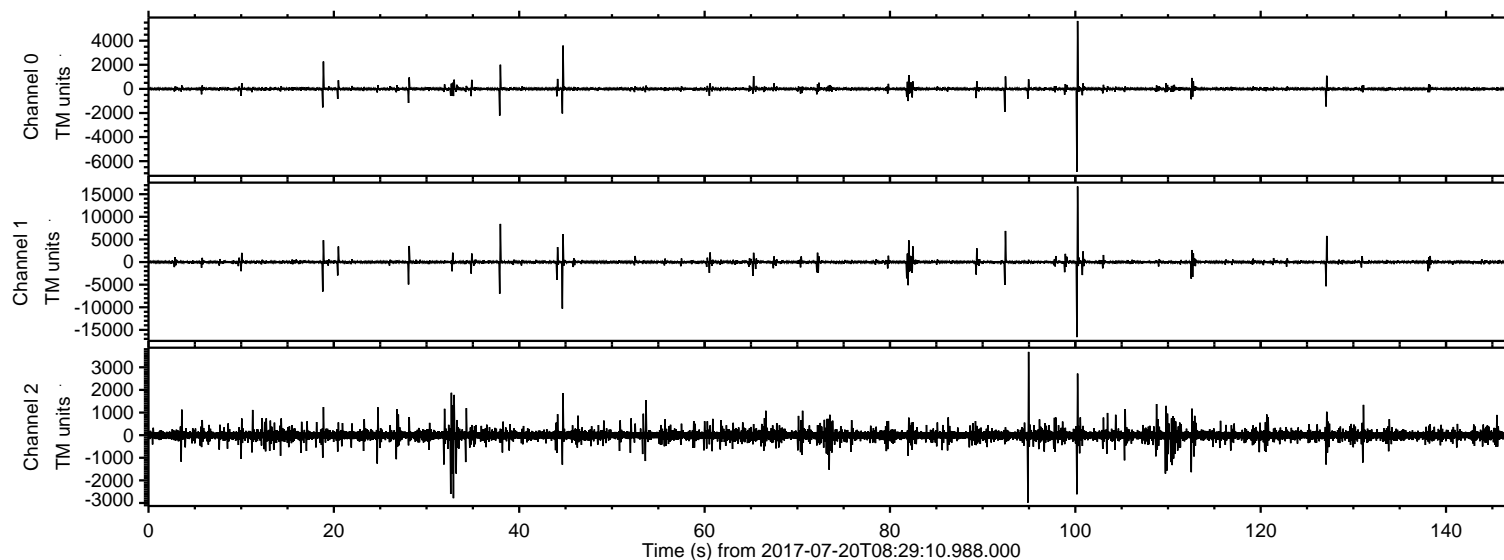
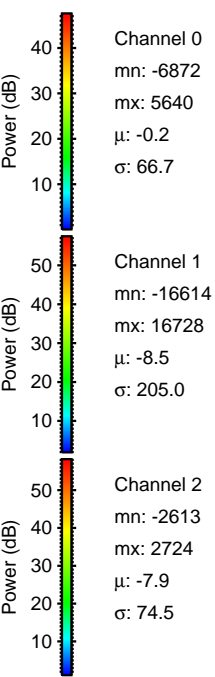
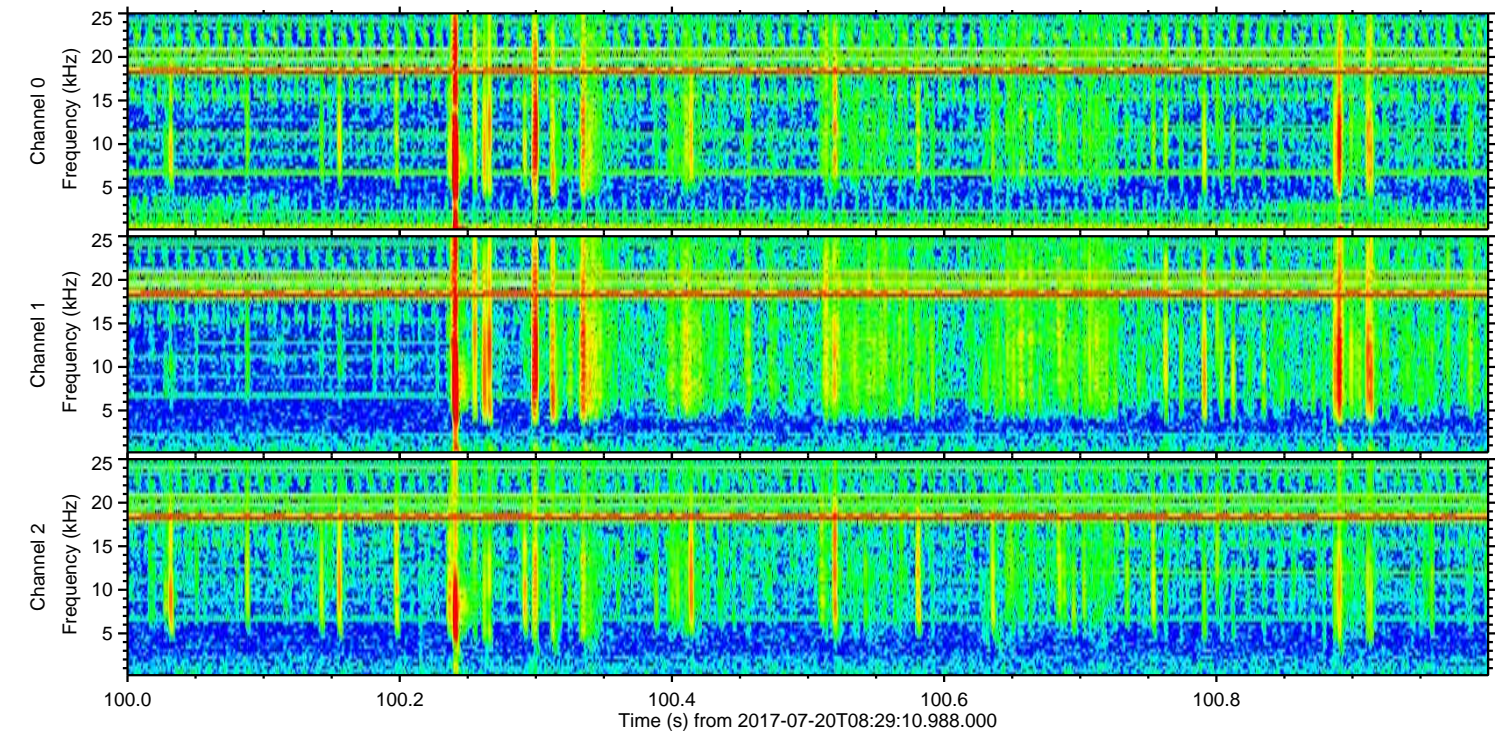
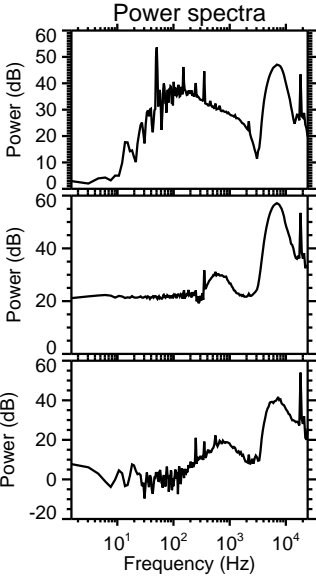
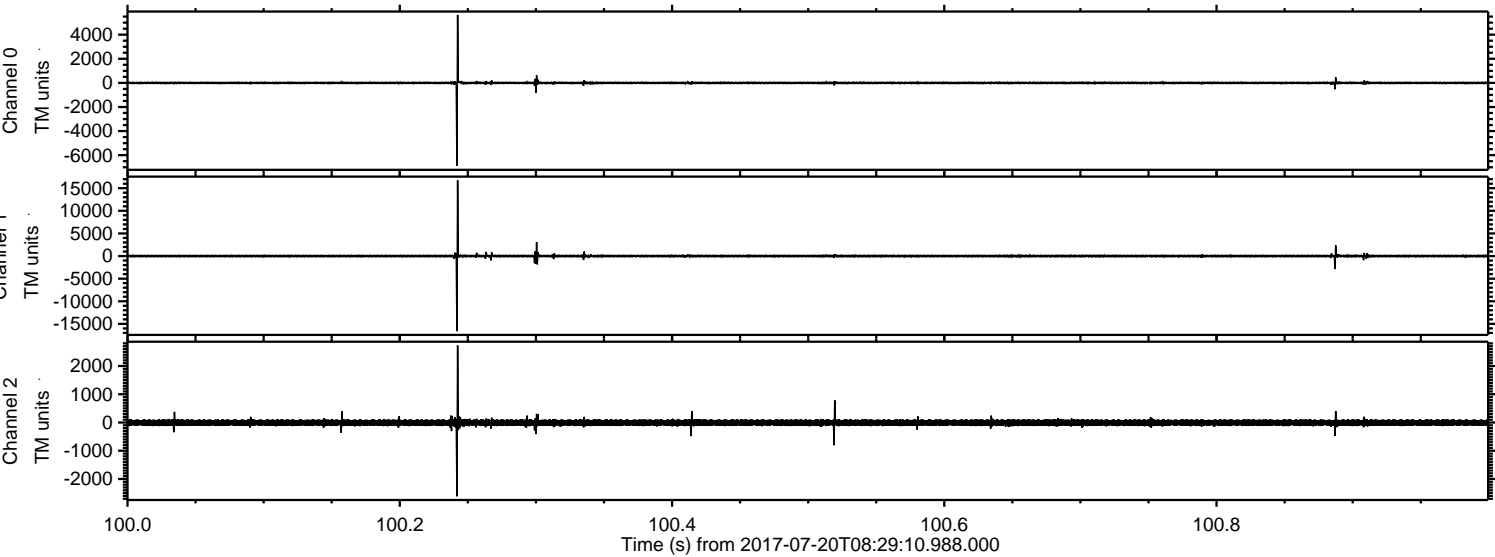

Processed Fri Jul 21 04:25:37 2017 by ELM ver.2012-10-06 from 001__elm20170720_082909__dat00.bin

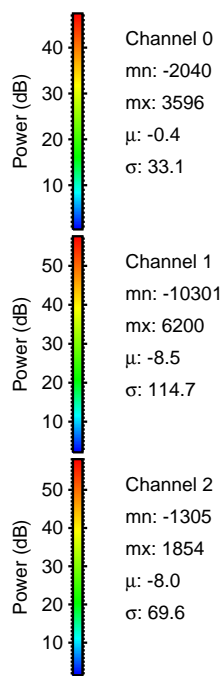
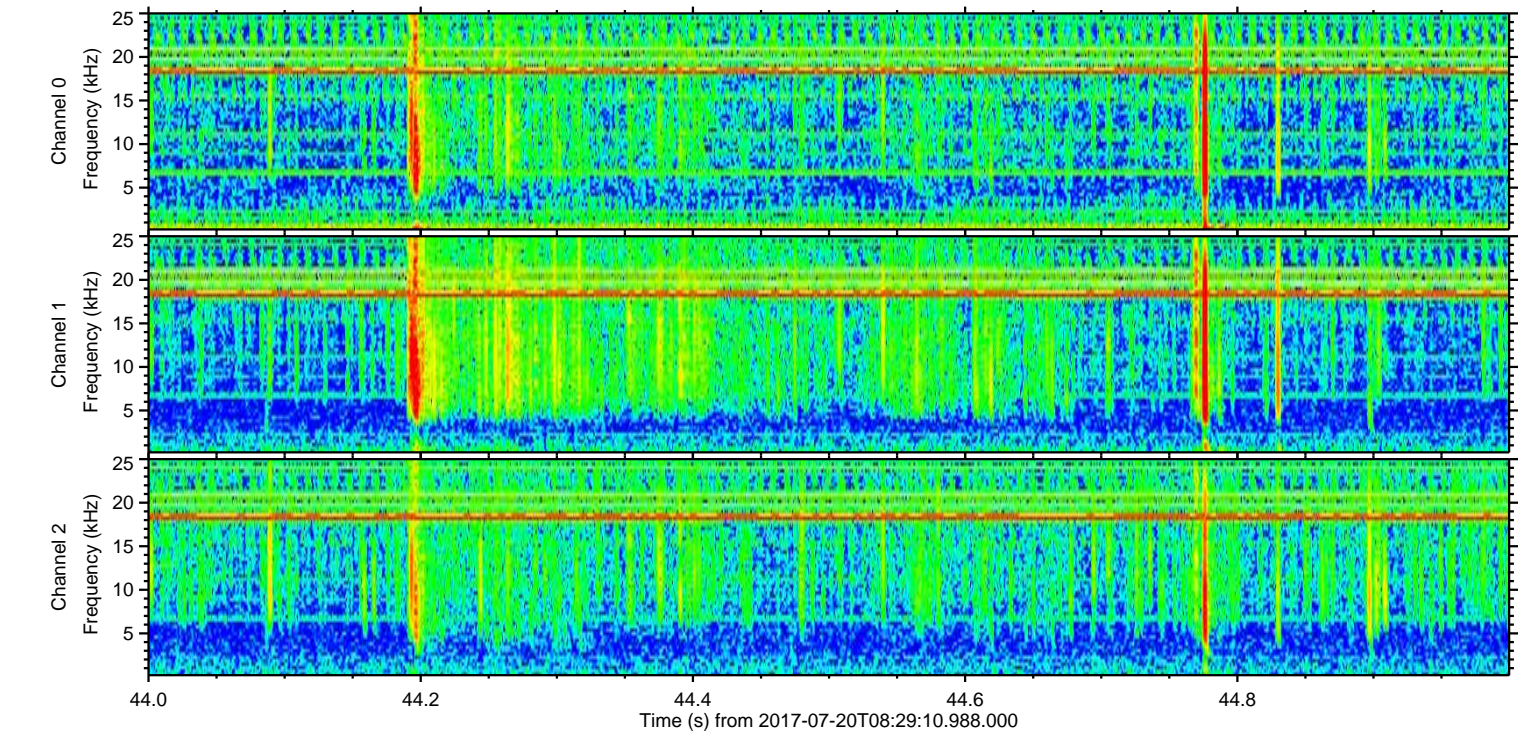
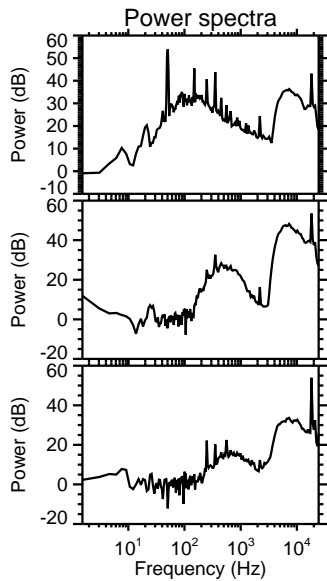
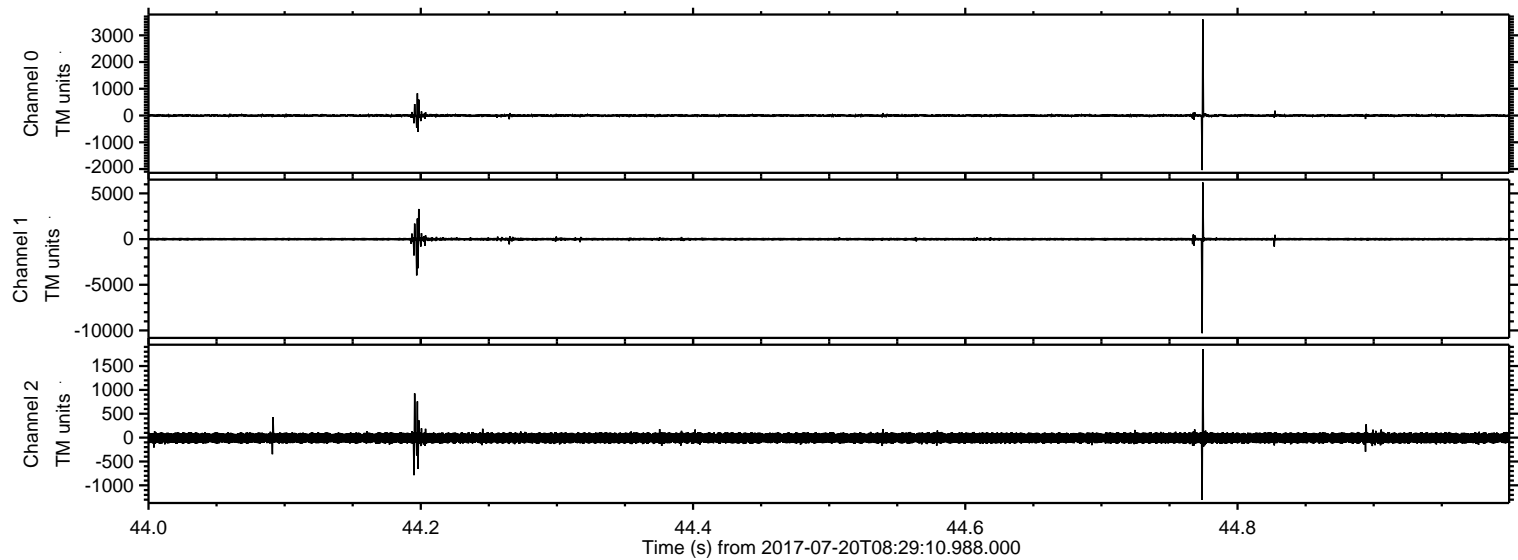

Processed Fri Jul 21 04:25:38 2017 by ELM ver.2012-10-06 from 001__elm20170720_082909__dat00.bin

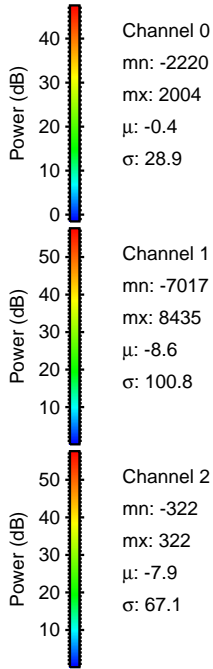
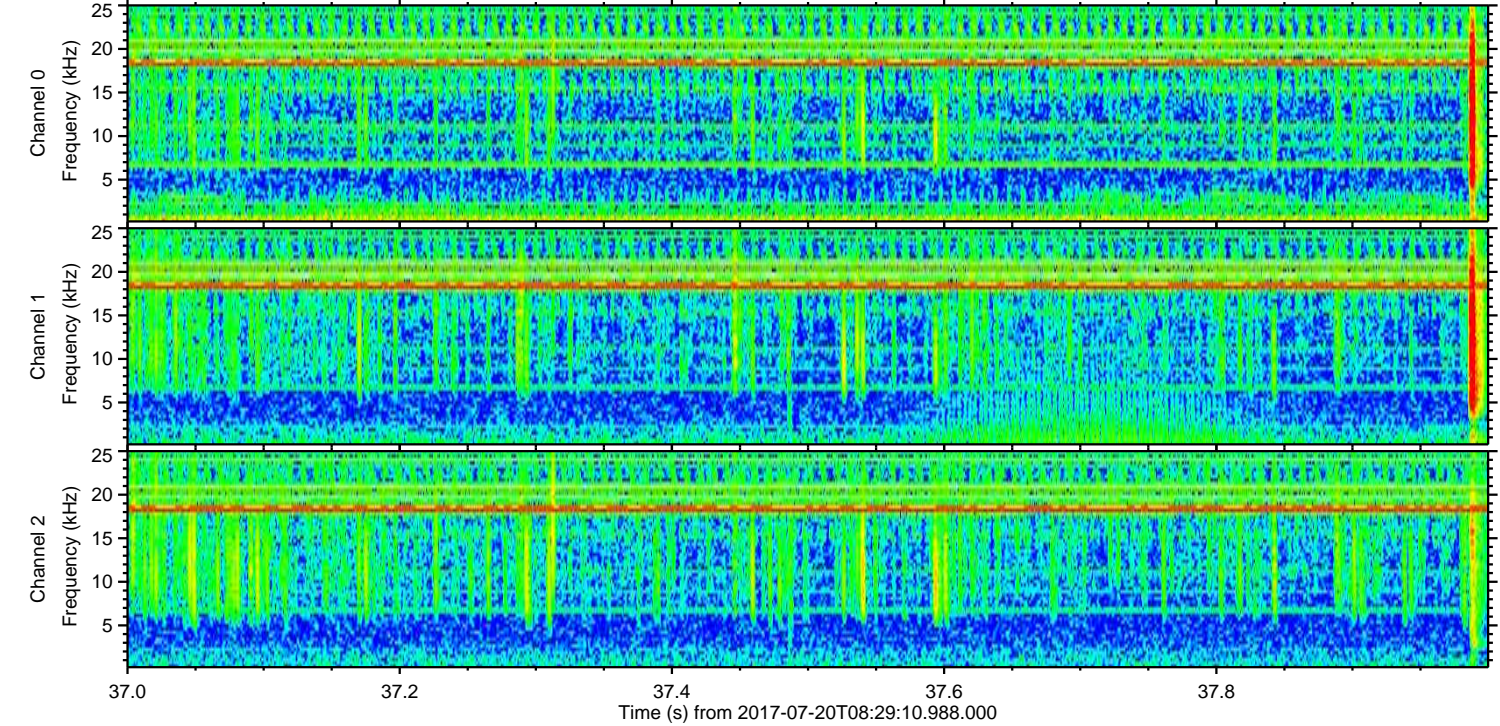
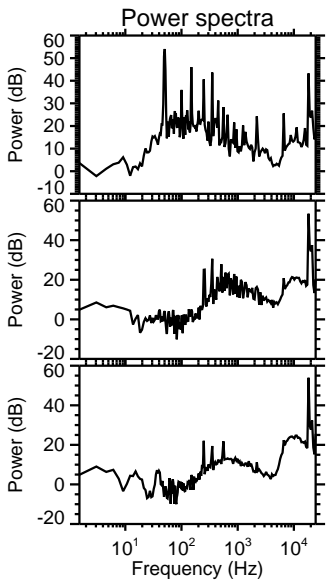
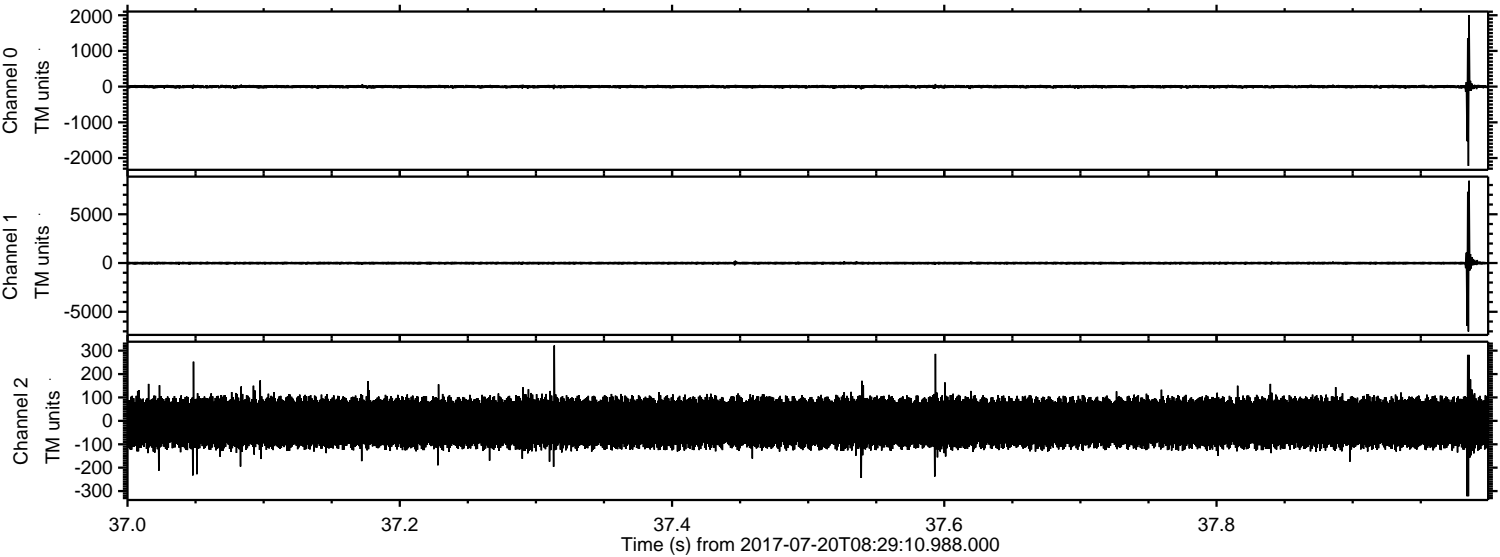

Channel 0
mn: -2220
mx: 2004
 μ : -0.4
 σ : 28.9

Channel 1
mn: -7017
mx: 8435
 μ : -8.6
 σ : 100.8

Channel 2
mn: -322
mx: 322
 μ : -7.9
 σ : 67.1

Processed Fri Jul 21 04:25:38 2017 by ELM ver.2012-10-06 from 001__elm20170720_082909__dat00.bin

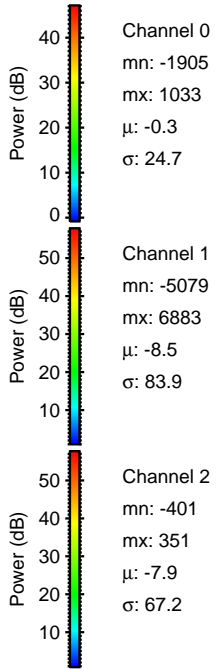
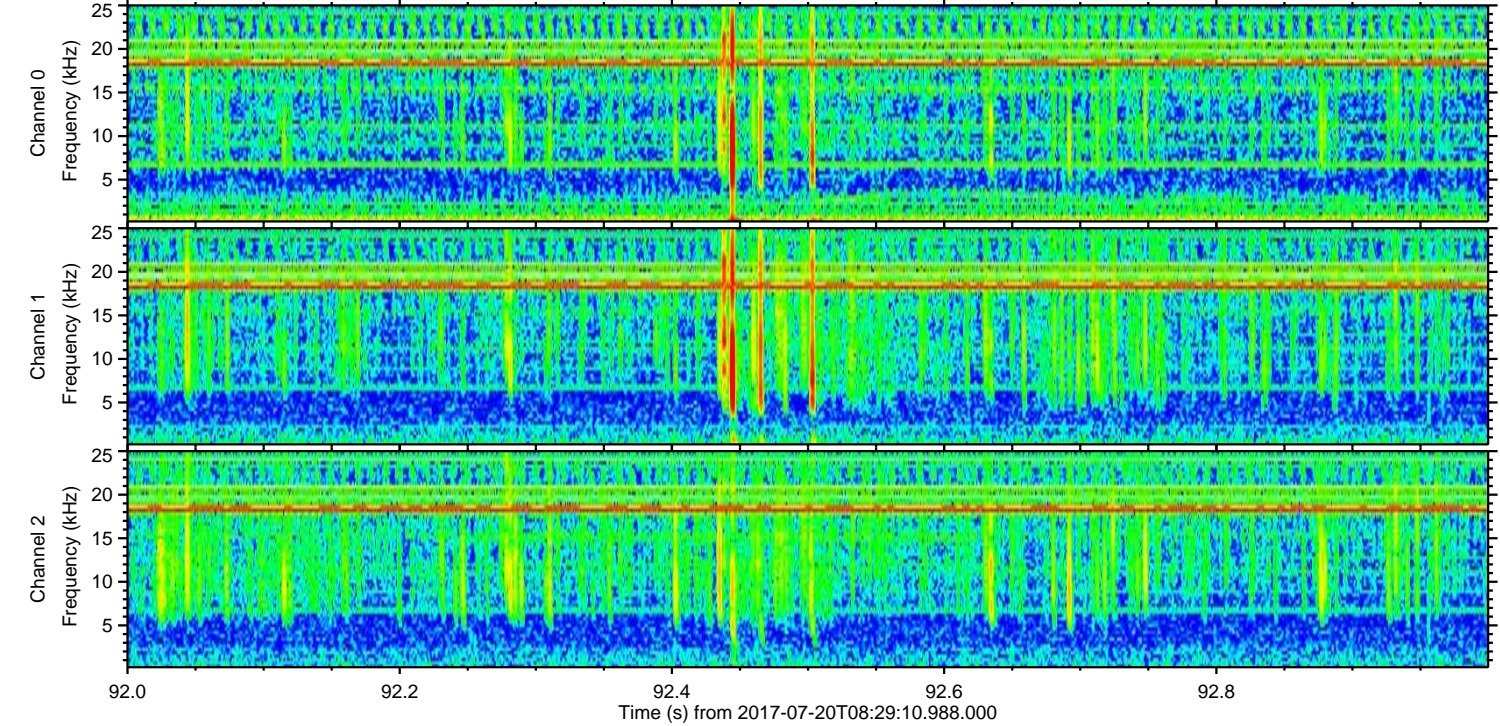
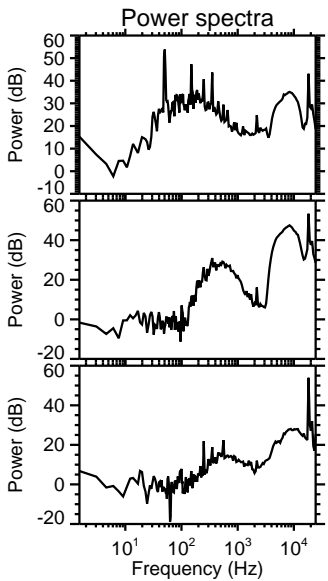
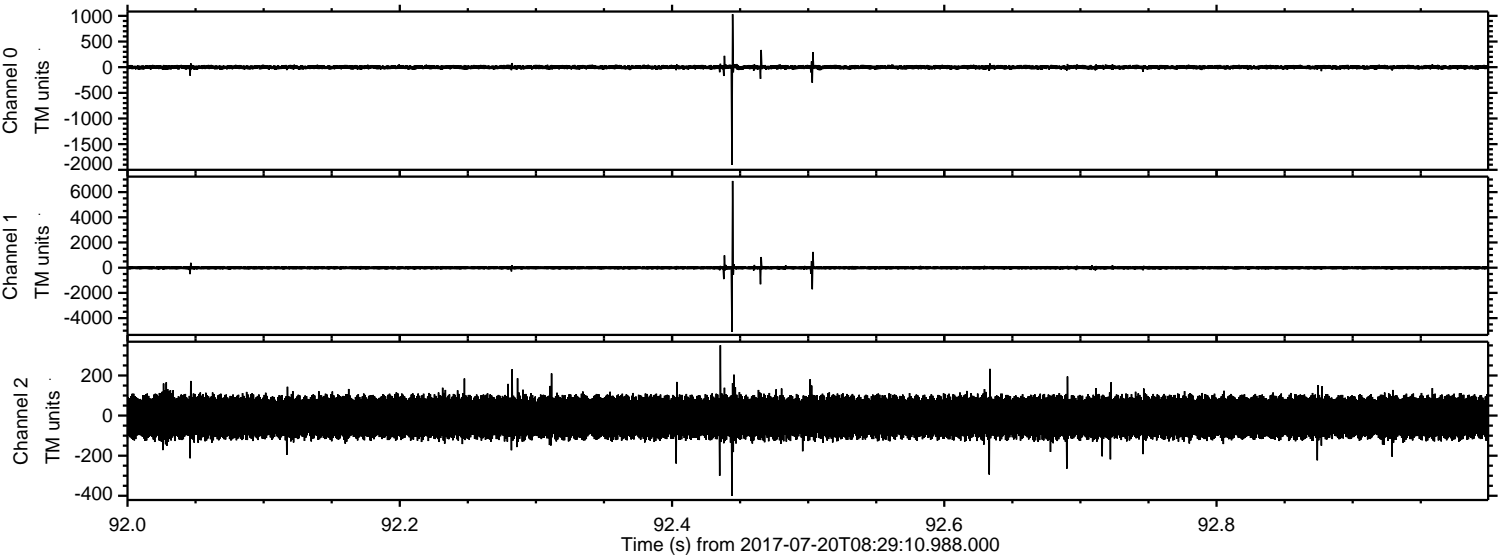

Processed Fri Jul 21 04:25:39 2017 by ELM ver.2012-10-06 from 001__elm20170720_082909__dat00.bin

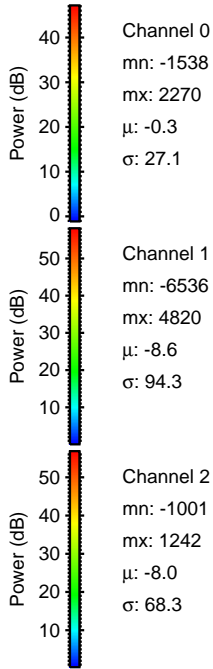
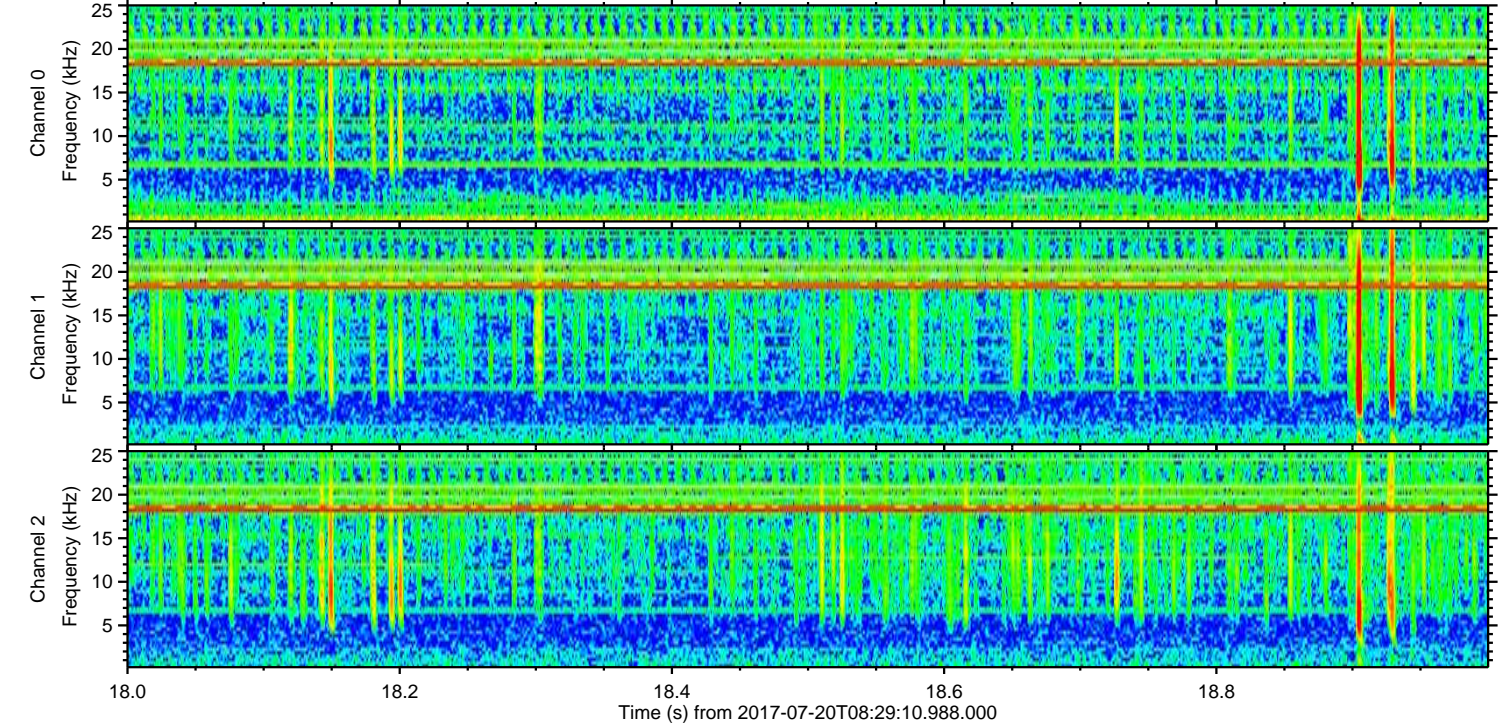
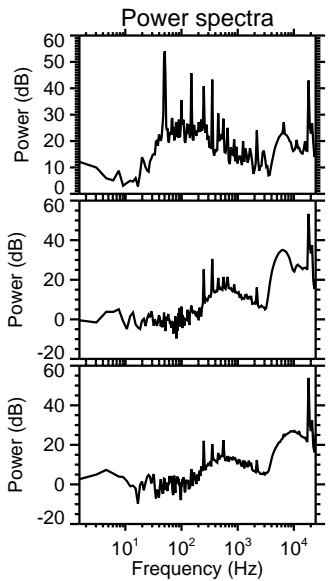
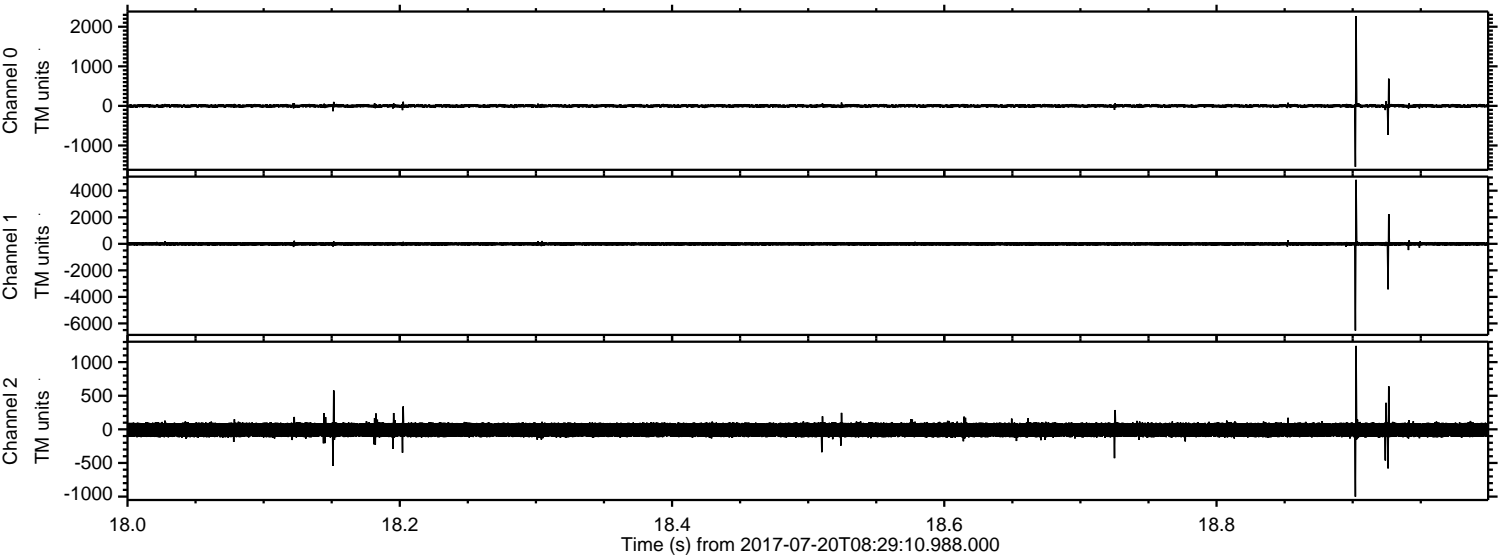

ELMAVAN 3D WAVEFORMS (Measured data sampled at 50 kHz) 51000 packets of 144 samples from 2017-07-20T08:29:10.988.000. Part 128/147

Processed Fri Jul 21 04:25:40 2017 by ELM ver.2012-10-06 from 001__elm20170720_082909__dat00.bin

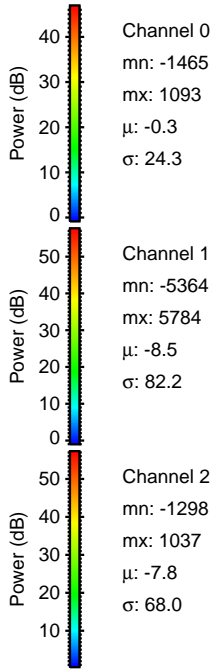
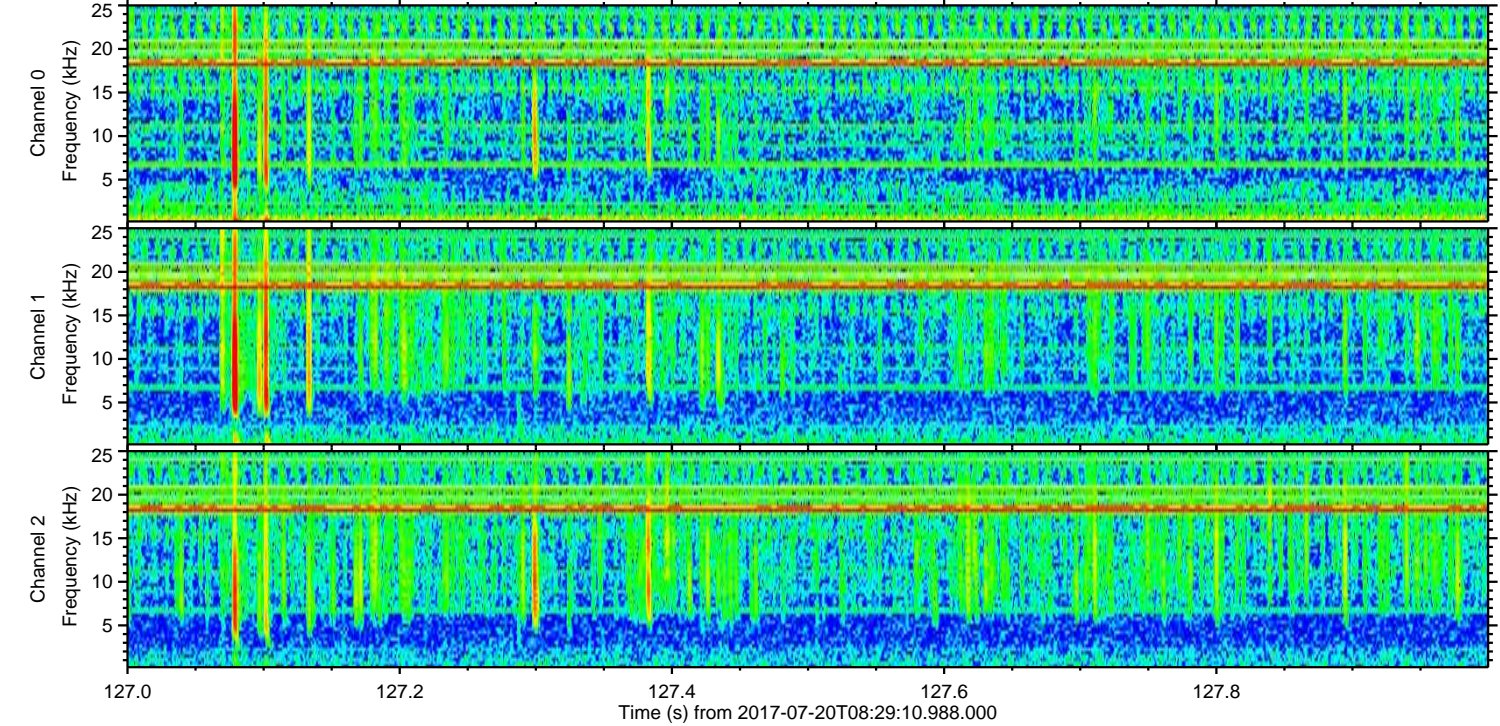
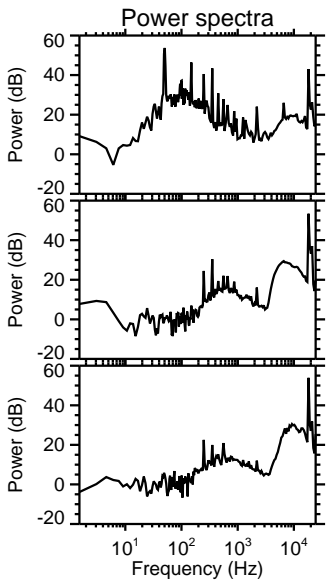
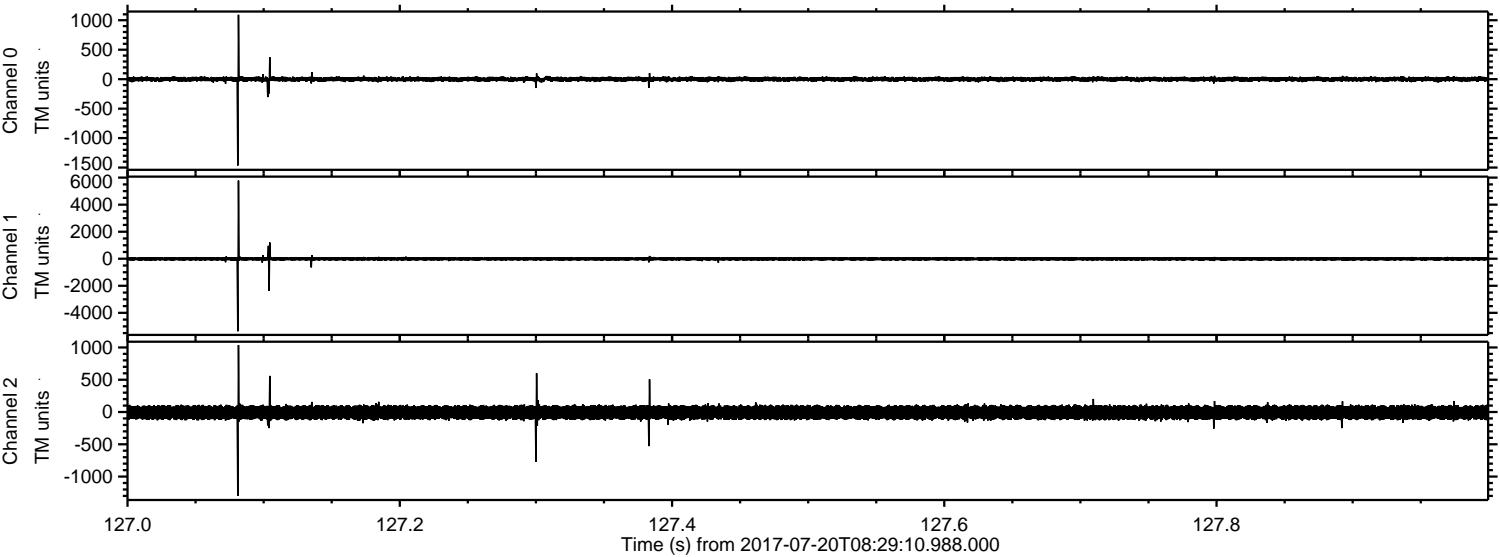

Processed Fri Jul 21 04:25:41 2017 by ELM ver.2012-10-06 from 001__elm20170720_082909__dat00.bin

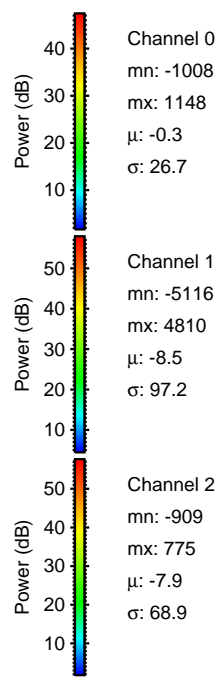
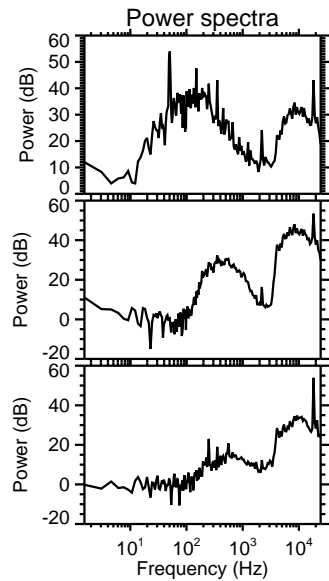
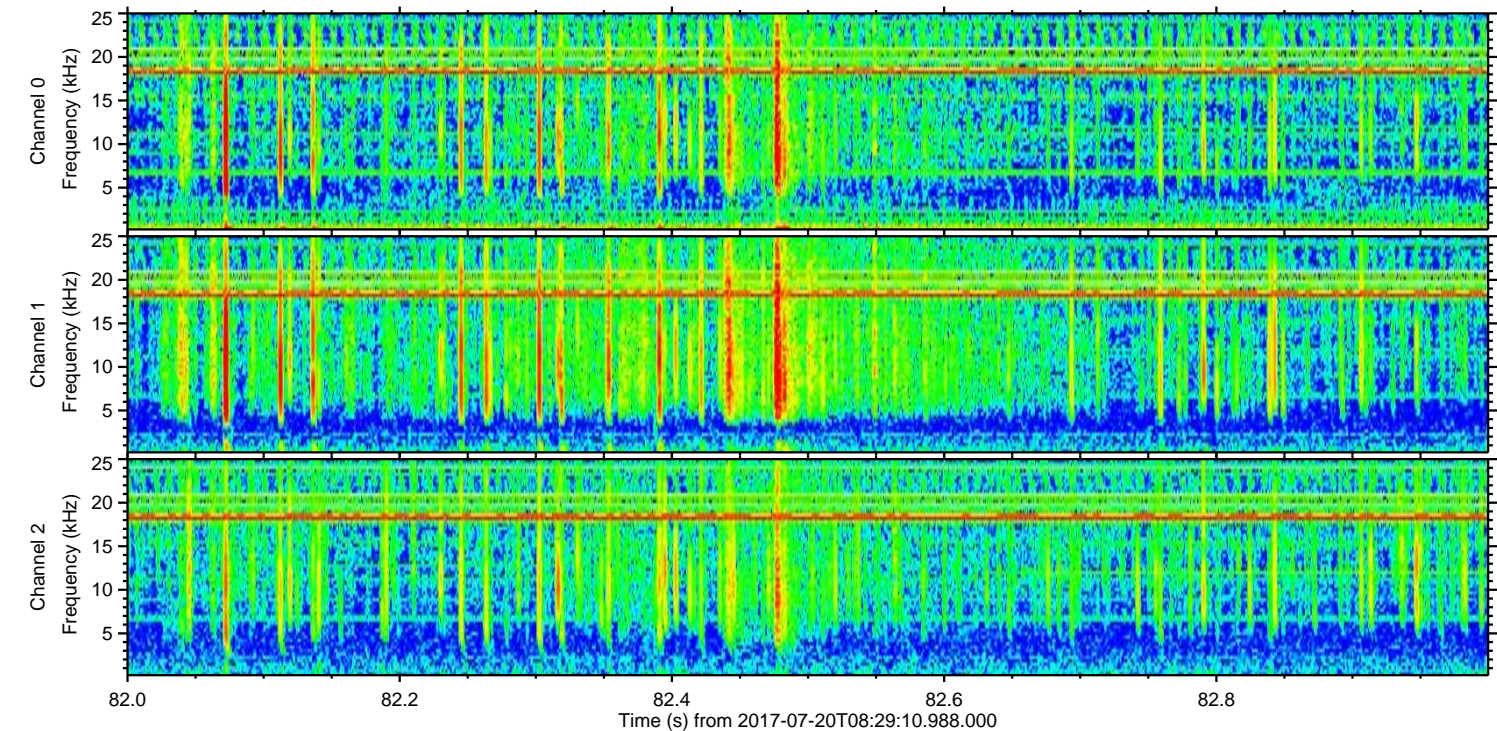
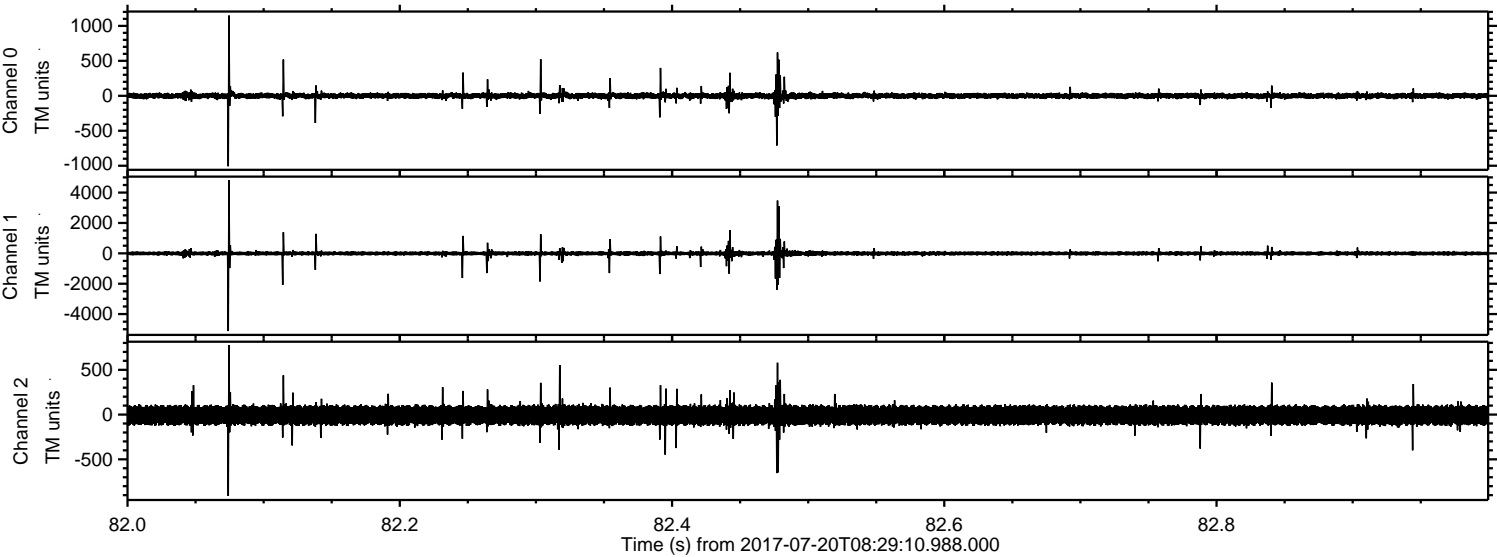

Processed Fri Jul 21 04:25:42 2017 by ELM ver.2012-10-06 from 001__elm20170720_082909__dat00.bin

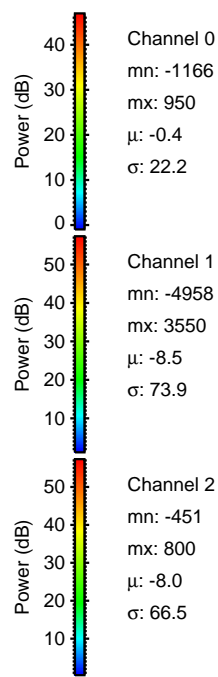
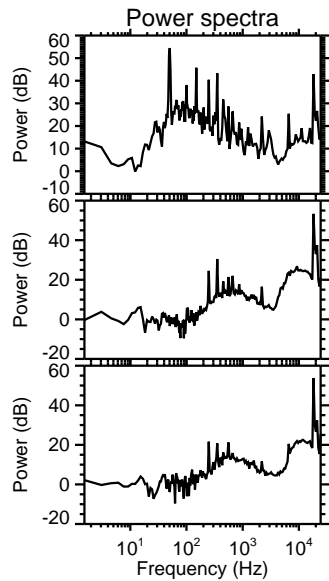
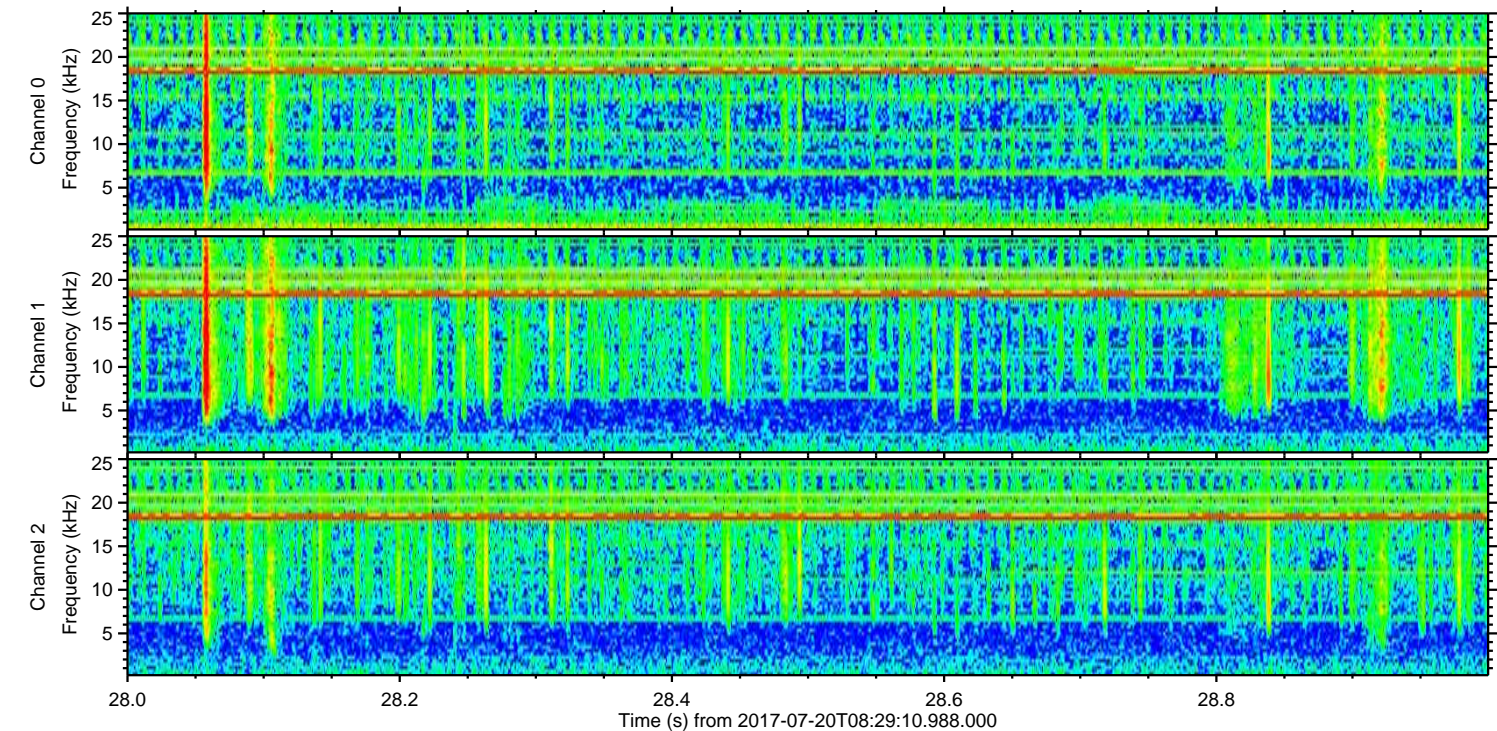
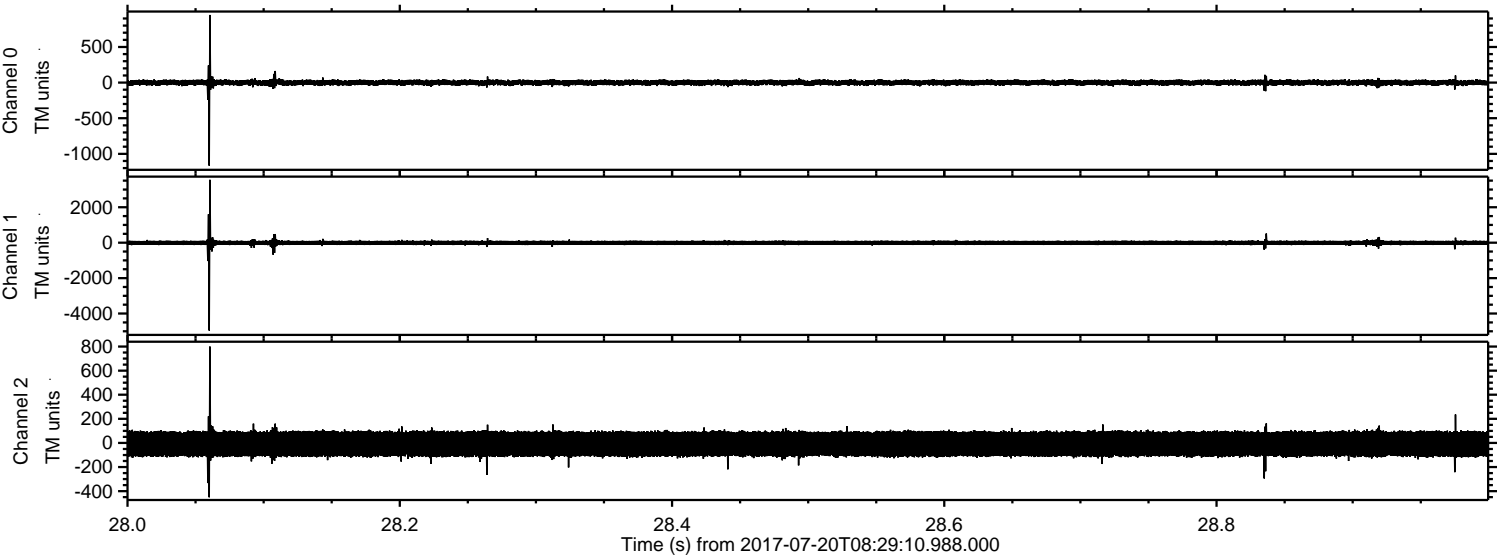

Power spectra

Channel 0
mn: -1166
mx: 950
 μ : -0.4
 σ : 22.2

Channel 1
mn: -4958
mx: 3550
 μ : -8.5
 σ : 73.9

Channel 2
mn: -451
mx: 800
 μ : -8.0
 σ : 66.5

Processed Fri Jul 21 04:25:42 2017 by ELM ver.2012-10-06 from 001__elm20170720_082909__dat00.bin

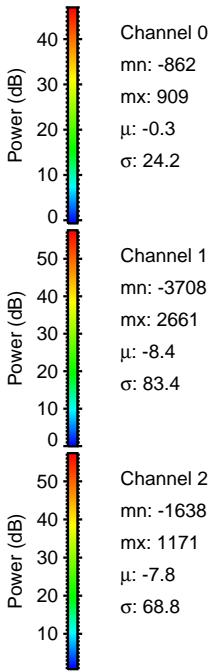
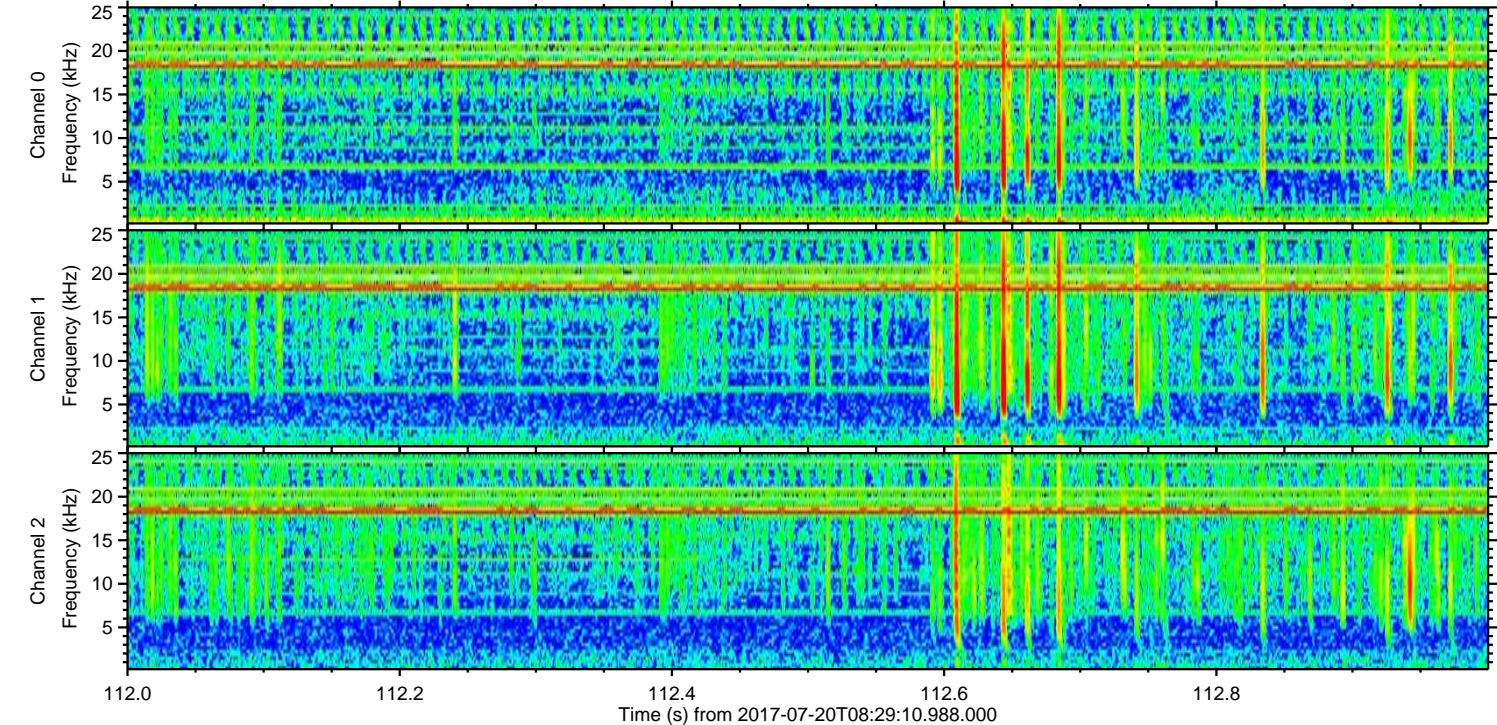
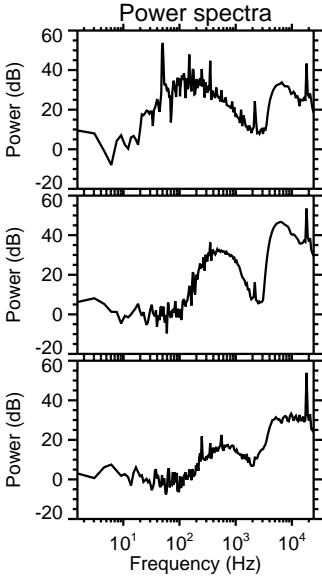
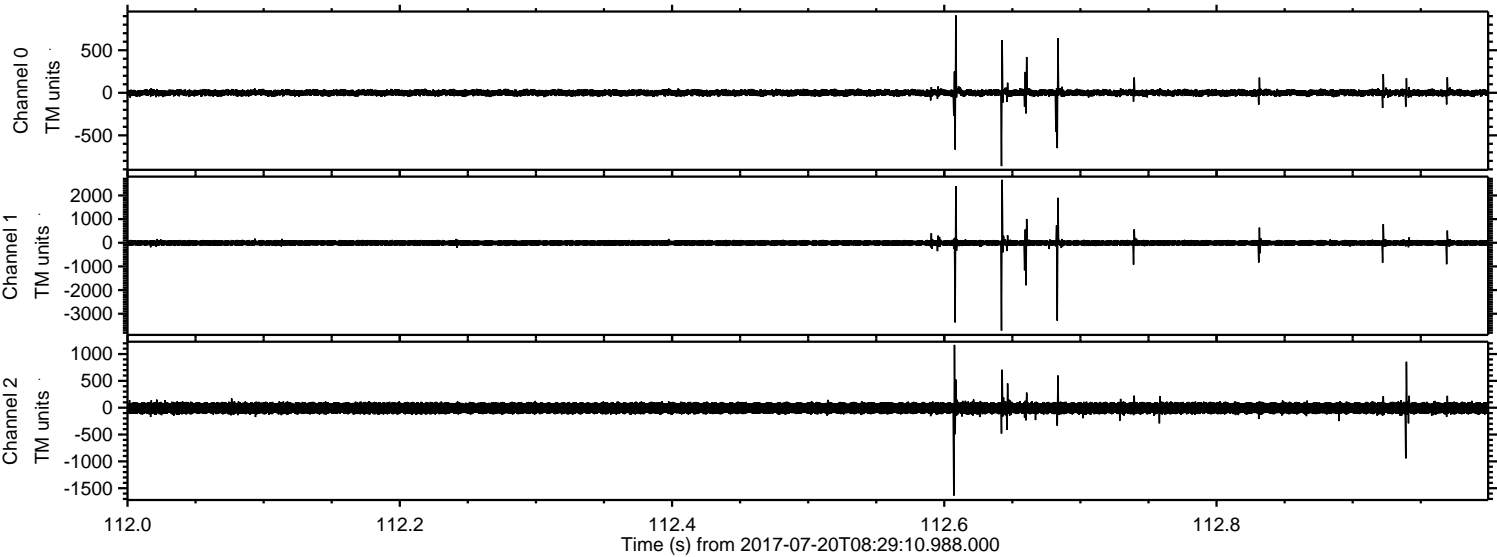

Processed Fri Jul 21 04:25:43 2017 by ELM ver.2012-10-06 from 001__elm20170720_082909__dat00.bin

