

# ELMAVAN 3D WAVEFORMS (Measured data sampled at 50 kHz) 51000 packets of 144 samples from 2017-07-20T06:14:05.618.000.

Processed Fri Jul 21 04:05:59 2017 by ELM ver.2012-10-06 from 001\_\_elm20170720\_061404\_\_dat00.bin

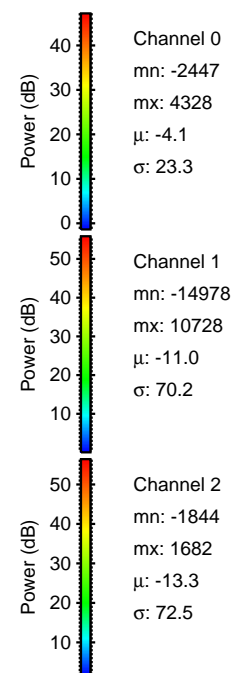

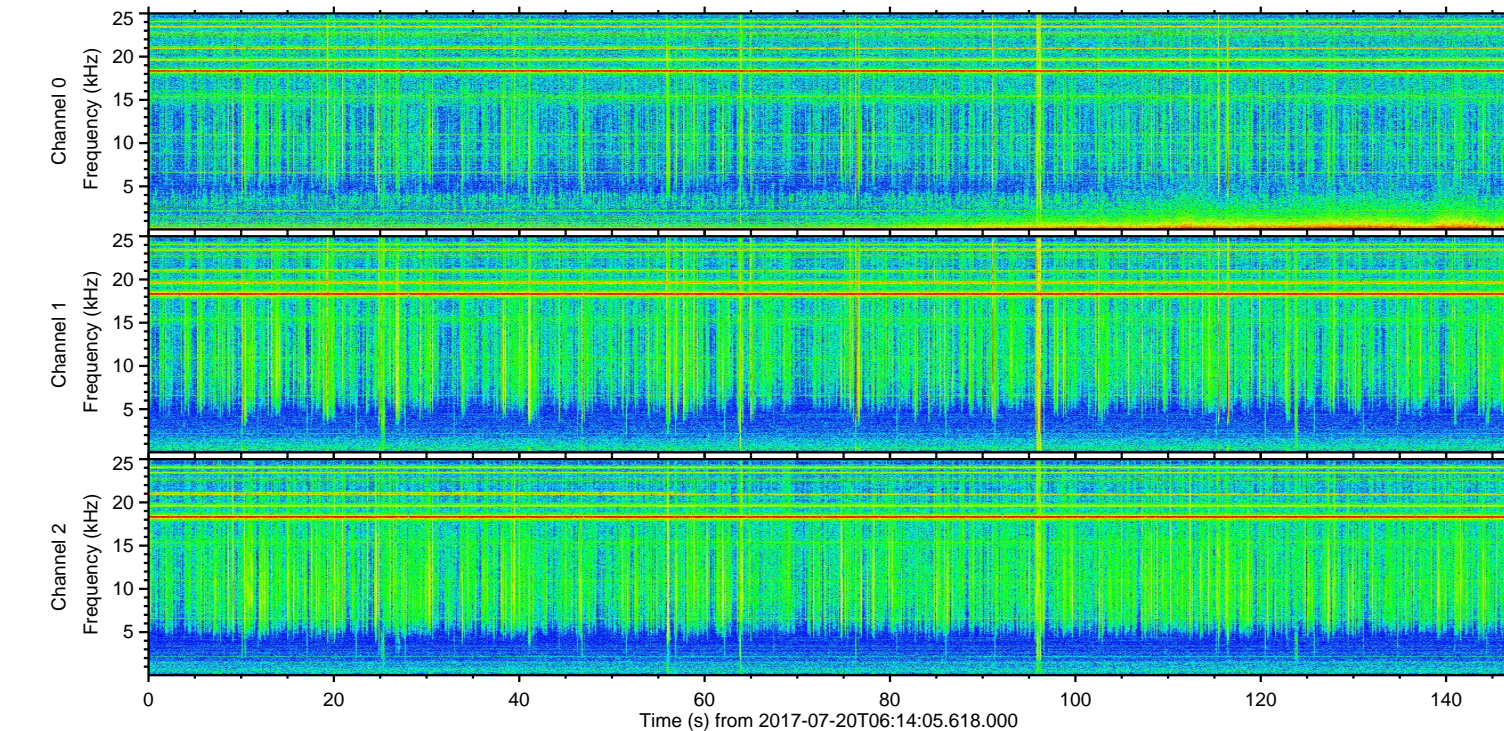
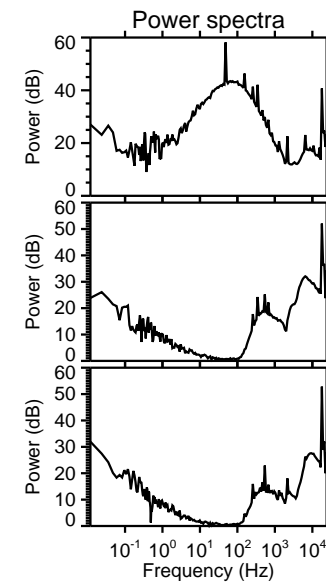
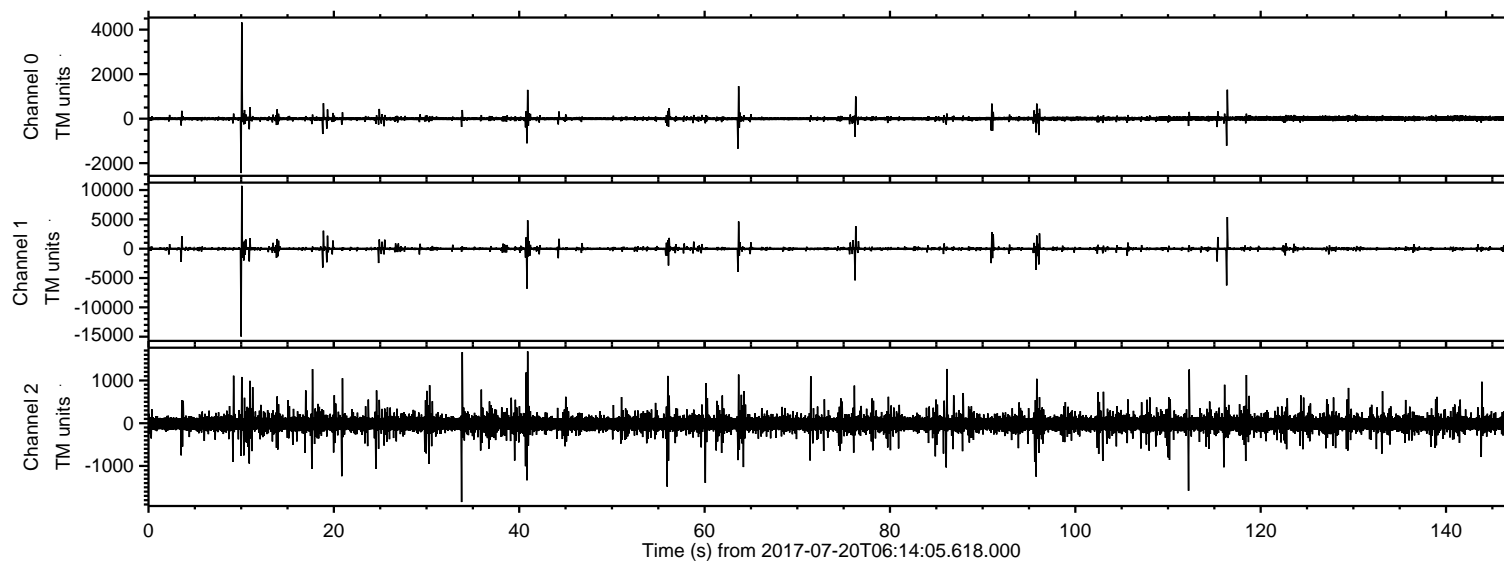

Processed Fri Jul 21 04:06:06 2017 by ELM ver.2012-10-06 from 001\_\_elm20170720\_061404\_\_dat00.bin

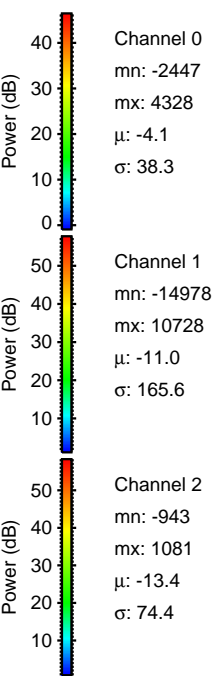
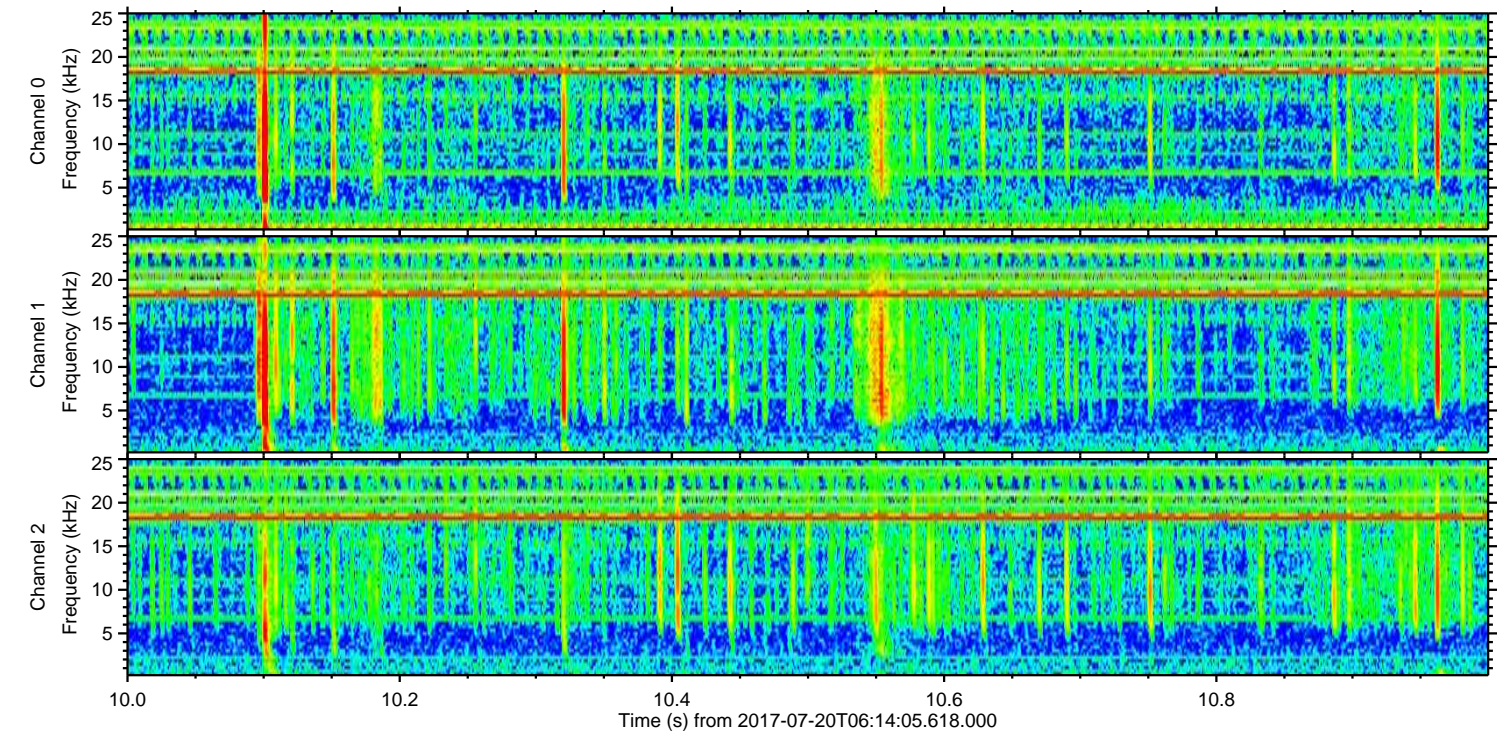
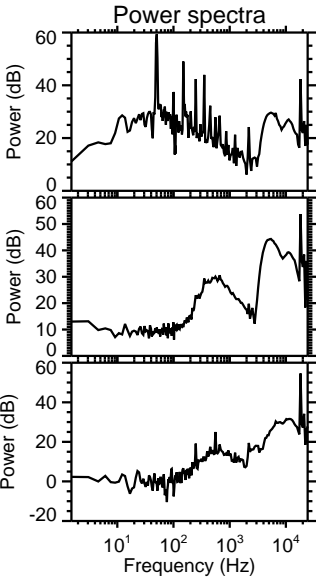
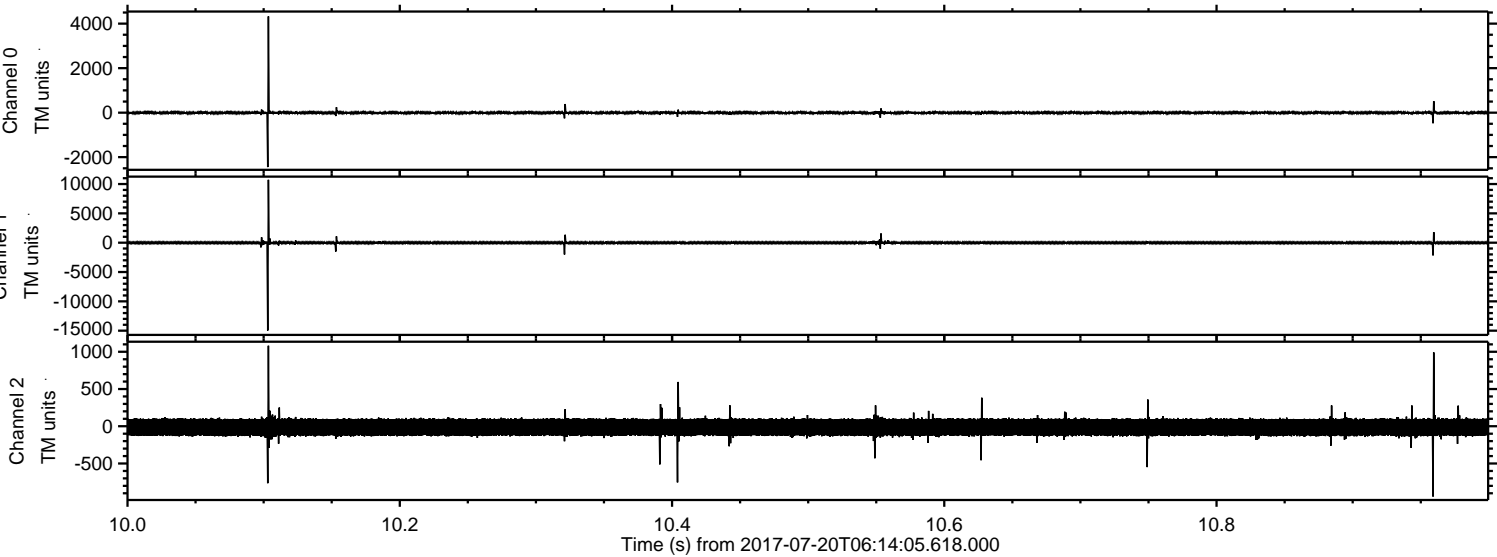



Processed Fri Jul 21 04:06:07 2017 by ELM ver.2012-10-06 from 001\_\_elm20170720\_061404\_\_dat00.bin

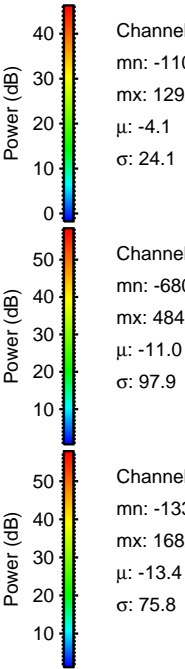
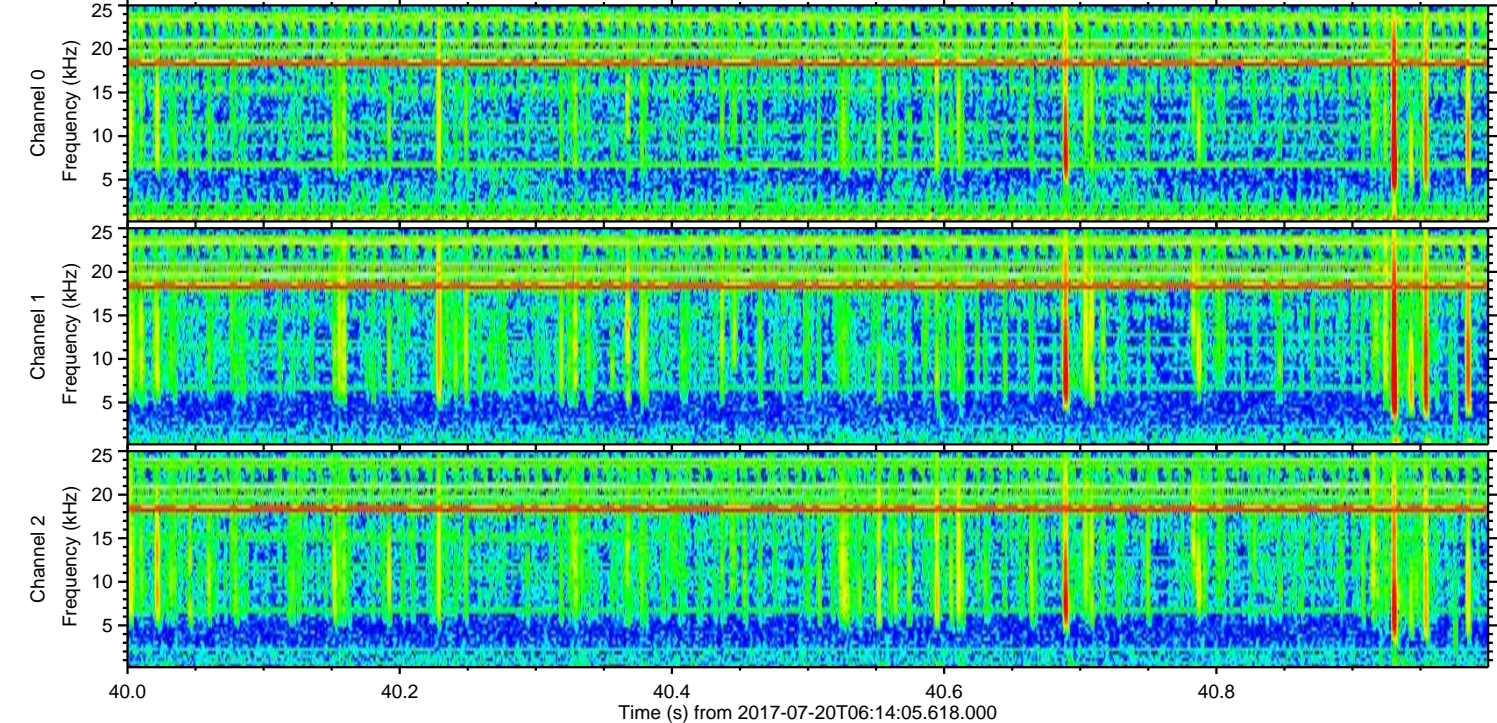
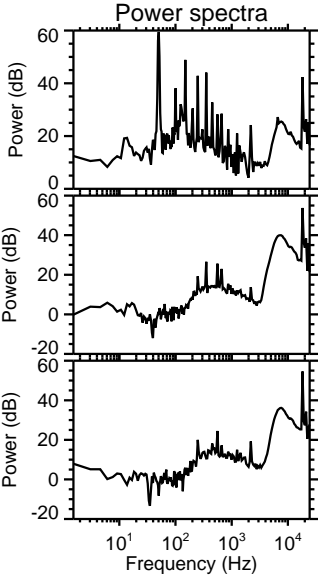
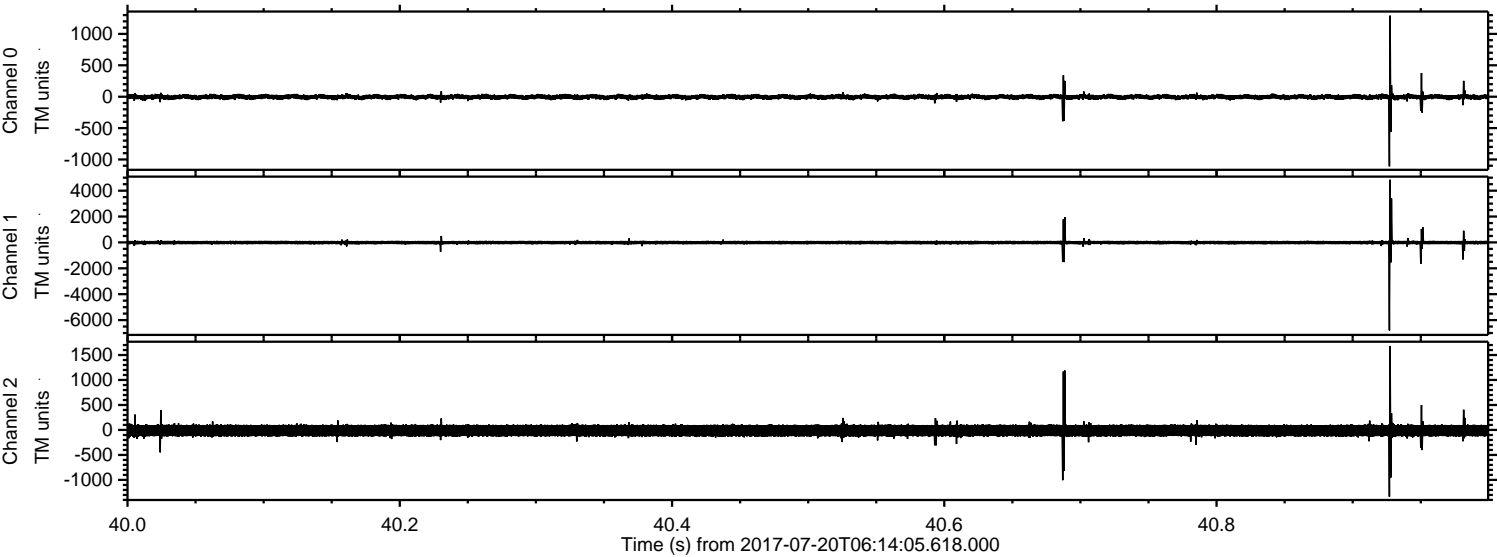



ELMAVAN 3D WAVEFORMS (Measured data sampled at 50 kHz) 51000 packets of 144 samples from 2017-07-20T06:14:05.618.000. Part 117/147

Processed Fri Jul 21 04:06:08 2017 by ELM ver.2012-10-06 from 001\_\_elm20170720\_061404\_\_dat00.bin

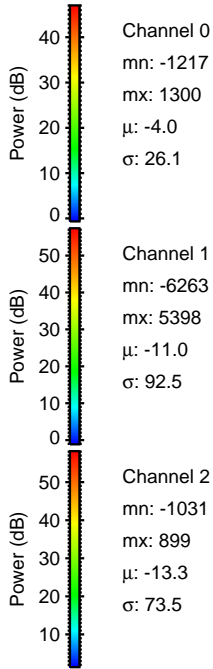
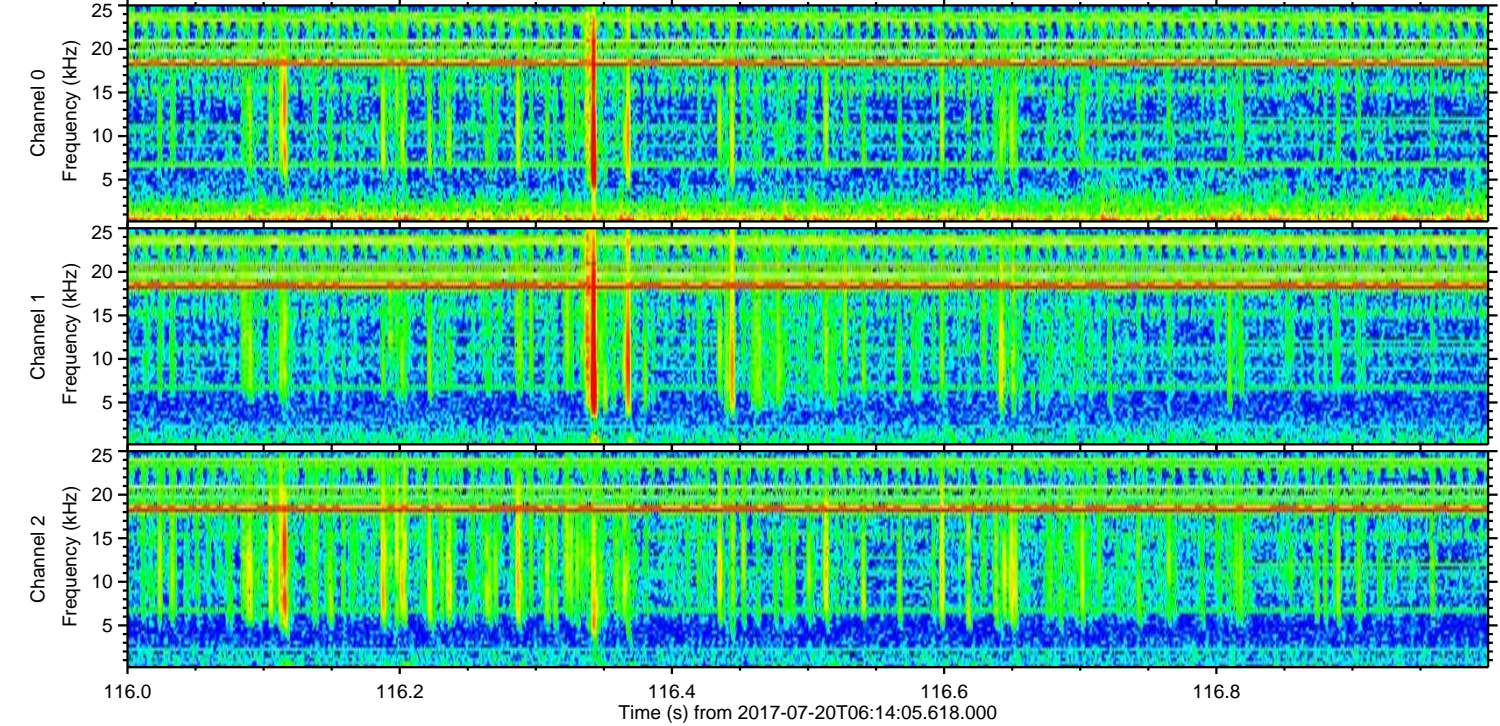
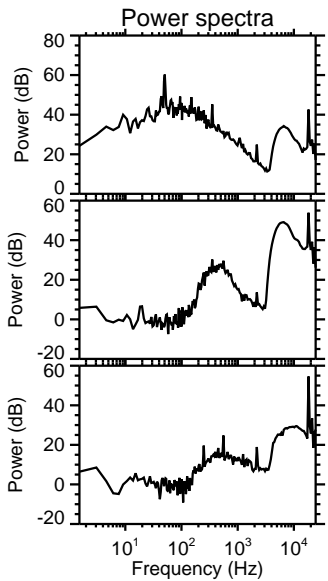
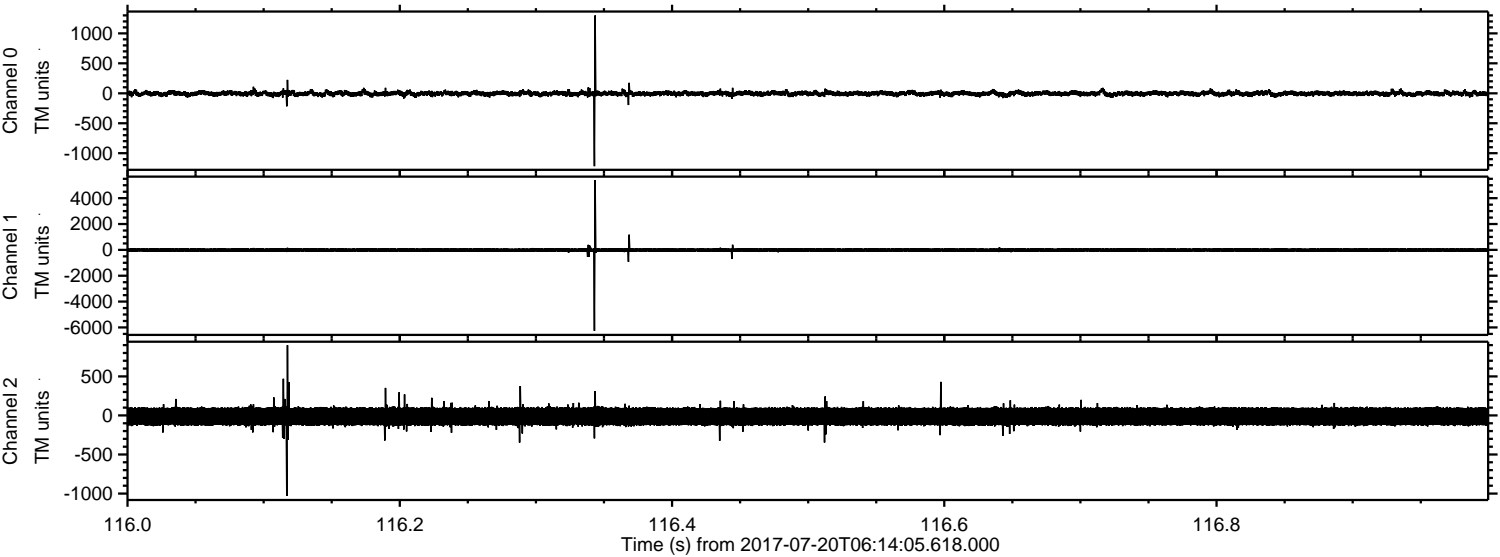

Channel 0  
mn: -1217  
mx: 1300  
 $\mu$ : -4.0  
 $\sigma$ : 26.1

Channel 1  
mn: -6263  
mx: 5398  
 $\mu$ : -11.0  
 $\sigma$ : 92.5

Channel 2  
mn: -1031  
mx: 899  
 $\mu$ : -13.3  
 $\sigma$ : 73.5



Processed Fri Jul 21 04:06:09 2017 by ELM ver.2012-10-06 from 001\_\_elm20170720\_061404\_\_dat00.bin

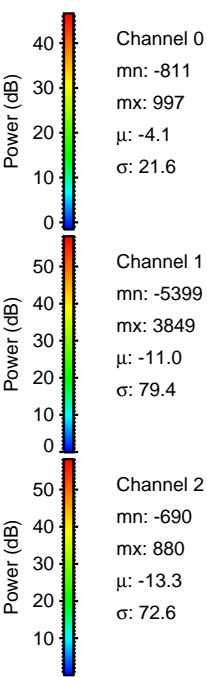
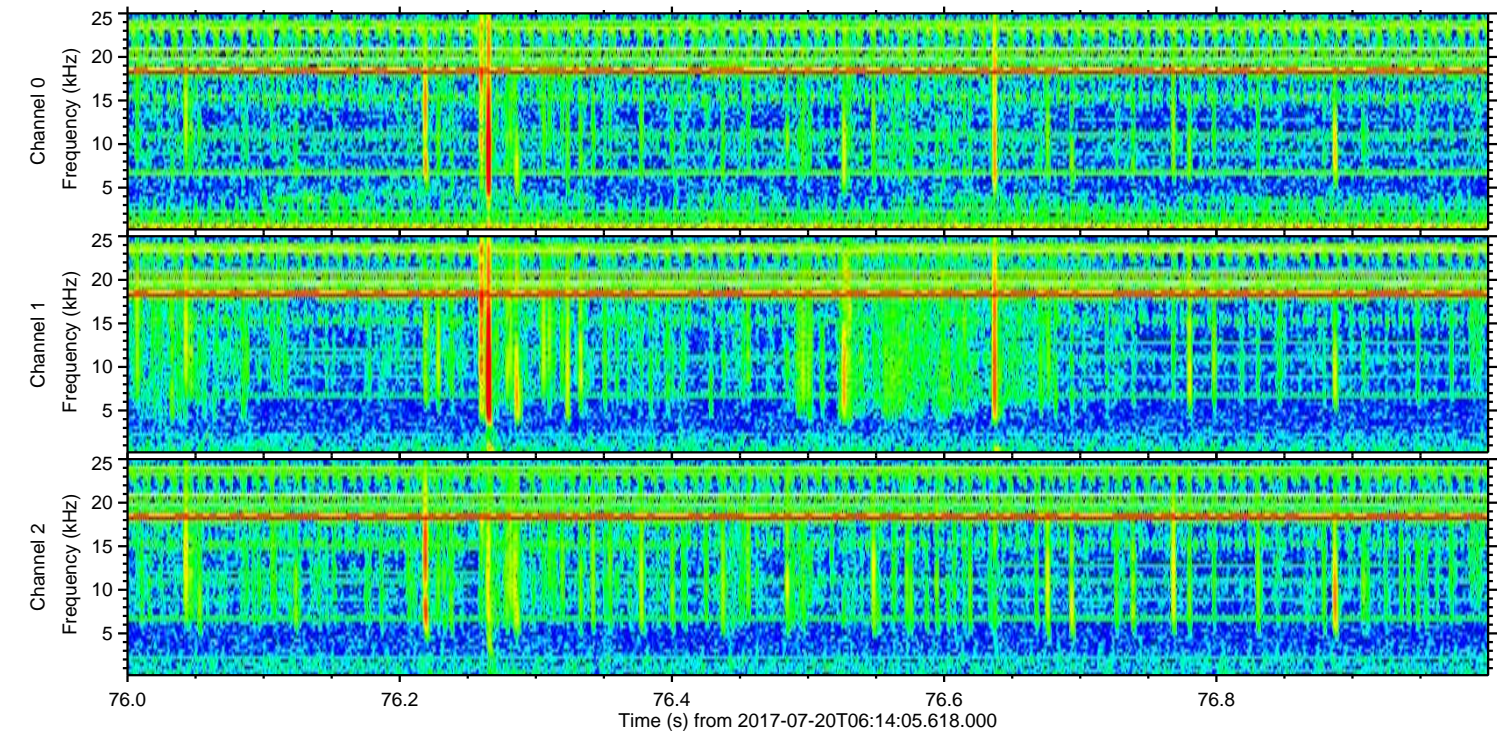
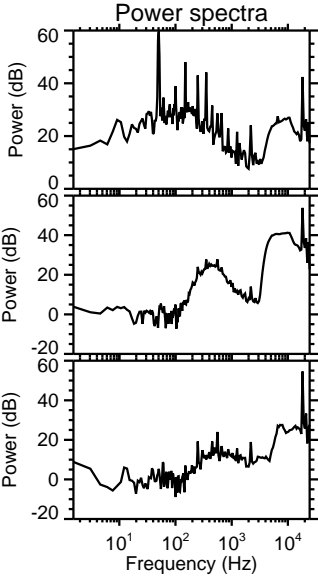
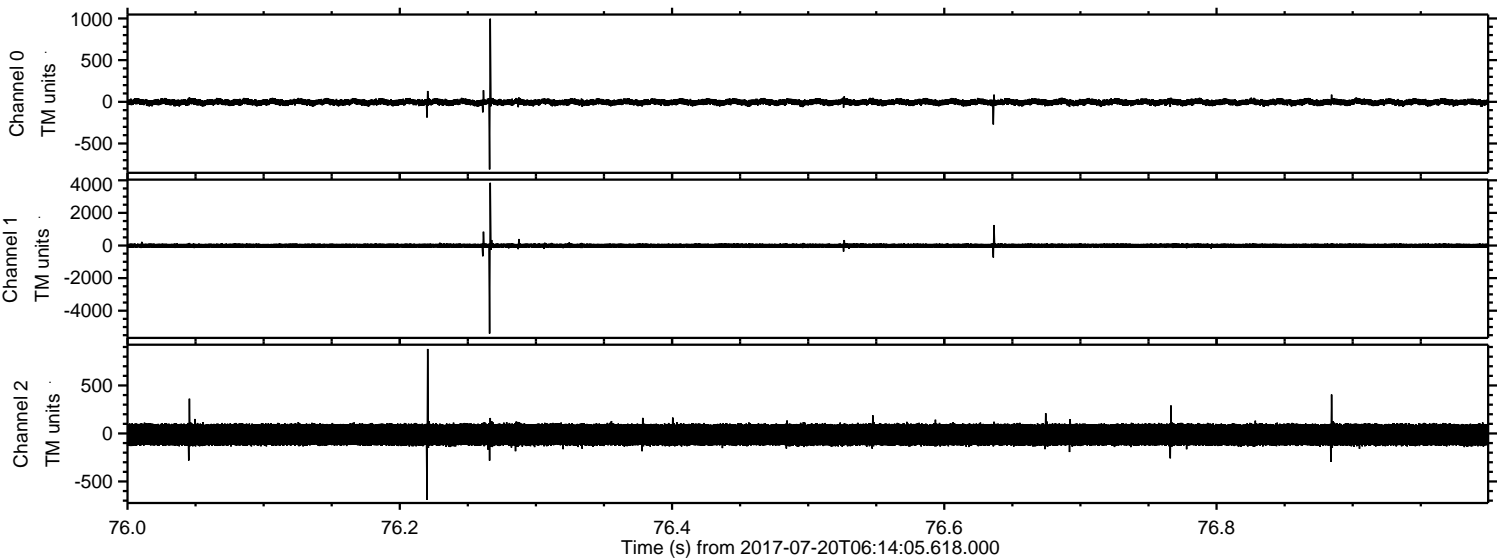

Channel 0  
mn: -811  
mx: 997  
 $\mu$ : -4.1  
 $\sigma$ : 21.6

Channel 1  
mn: -5399  
mx: 3849  
 $\mu$ : -11.0  
 $\sigma$ : 79.4

Channel 2  
mn: -690  
mx: 880  
 $\mu$ : -13.3  
 $\sigma$ : 72.6



ELMAVAN 3D WAVEFORMS (Measured data sampled at 50 kHz) 51000 packets of 144 samples from 2017-07-20T06:14:05.618.000. Part 64/147

Processed Fri Jul 21 04:06:09 2017 by ELM ver.2012-10-06 from 001\_\_elm20170720\_061404\_\_dat00.bin

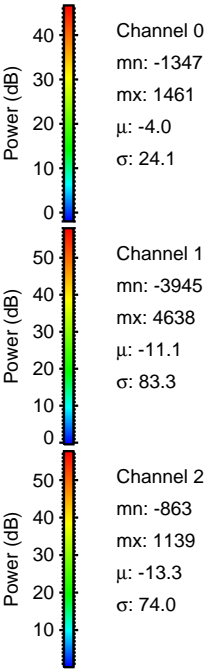
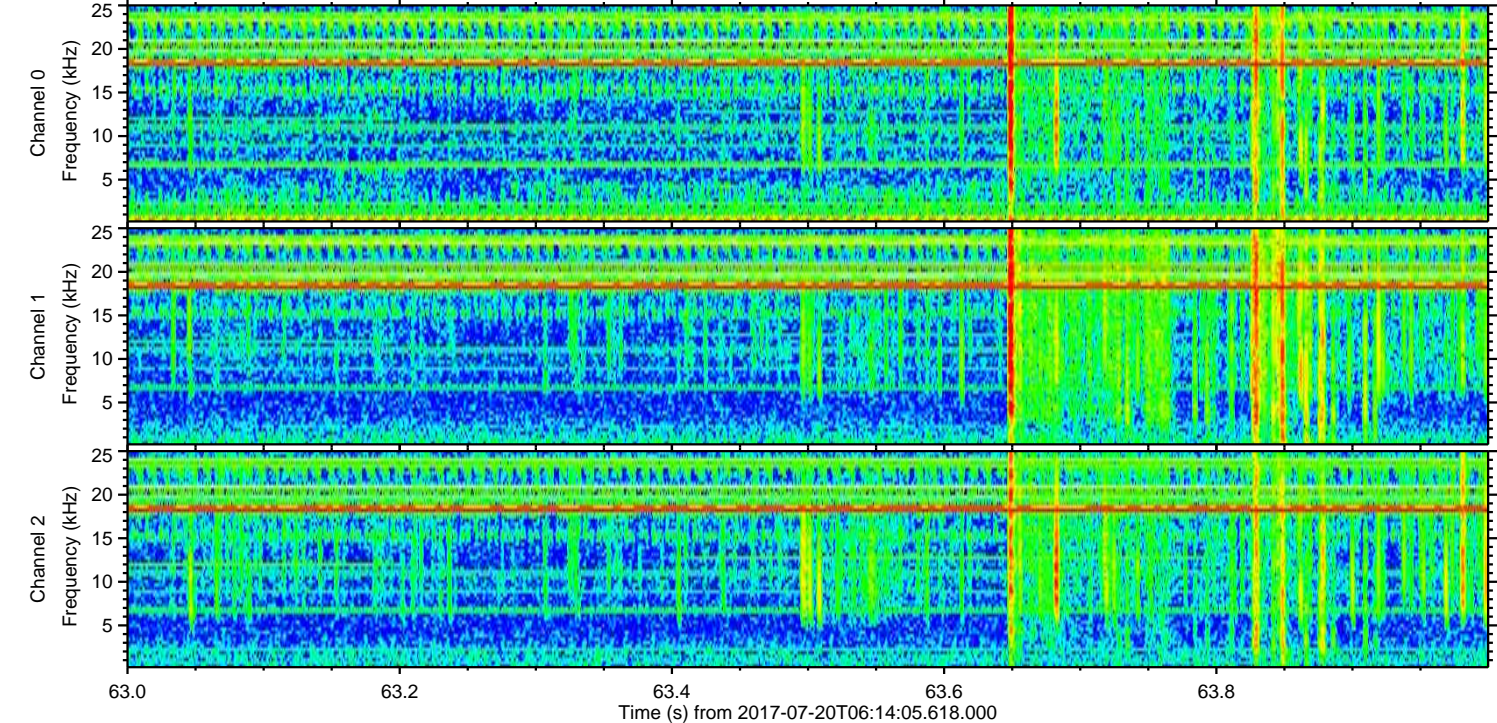
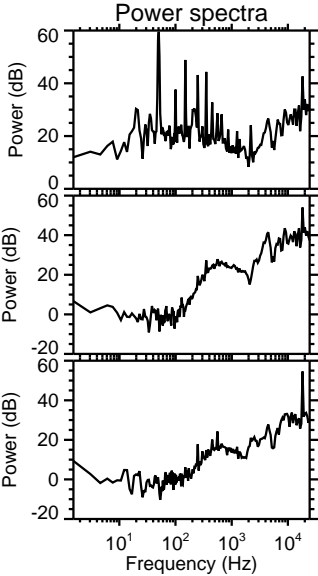
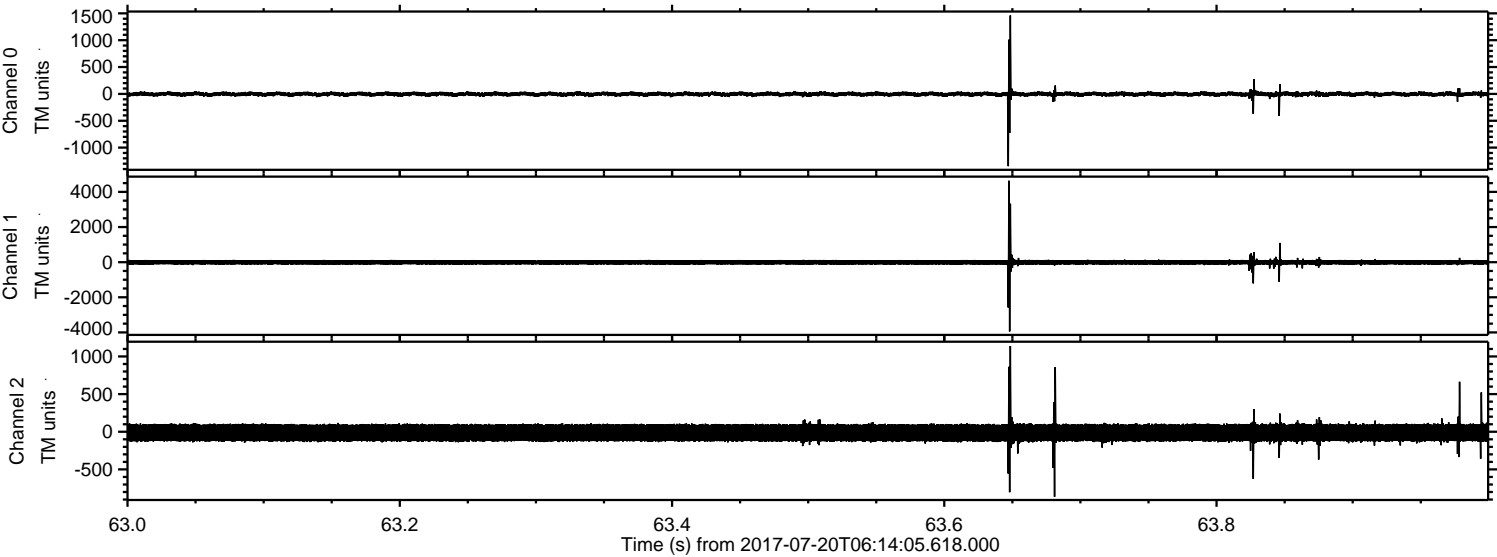

Channel 0  
mn: -1347  
mx: 1461  
 $\mu$ : -4.0  
 $\sigma$ : 24.1

Channel 1  
mn: -3945  
mx: 4638  
 $\mu$ : -11.1  
 $\sigma$ : 83.3

Channel 2  
mn: -863  
mx: 1139  
 $\mu$ : -13.3  
 $\sigma$ : 74.0



Processed Fri Jul 21 04:06:10 2017 by ELM ver.2012-10-06 from 001\_\_elm20170720\_061404\_\_dat00.bin

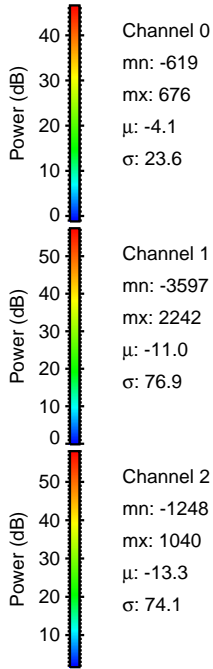
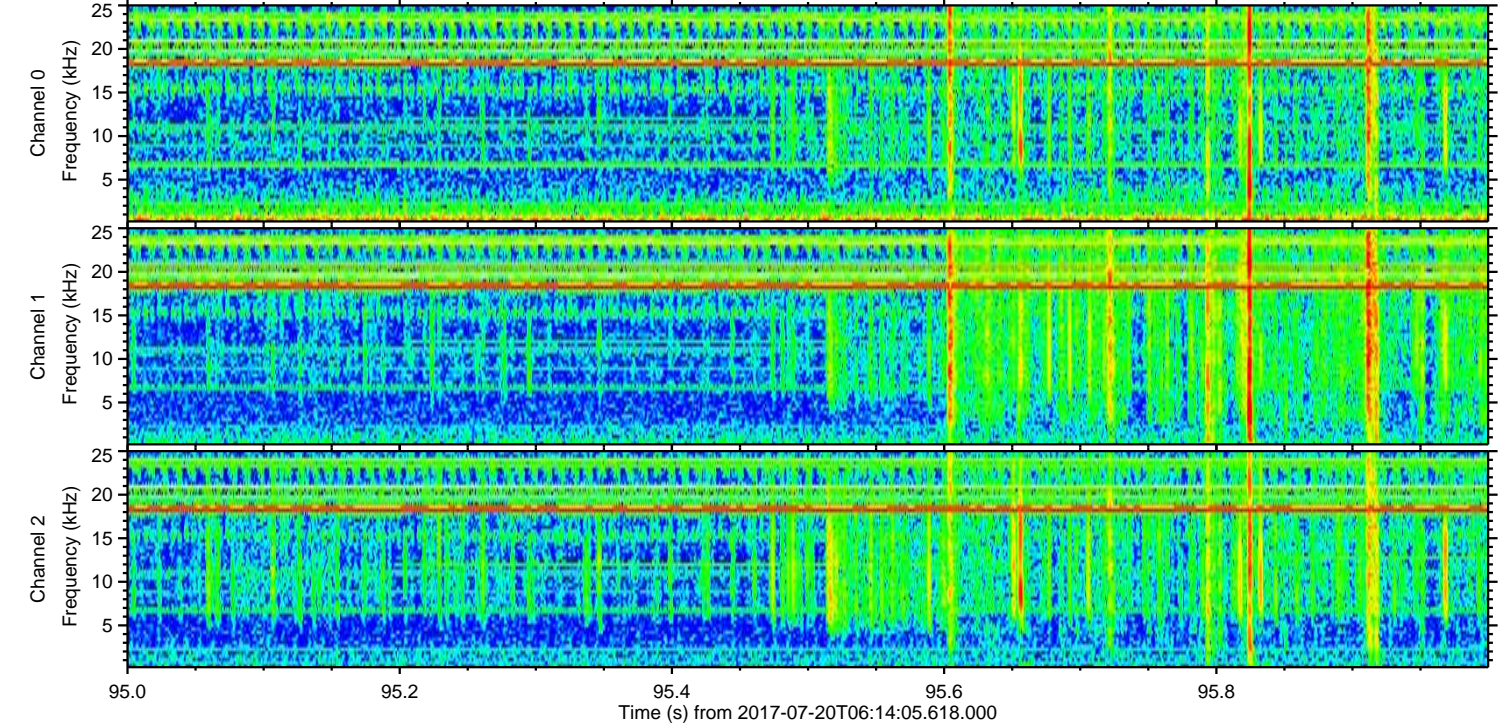
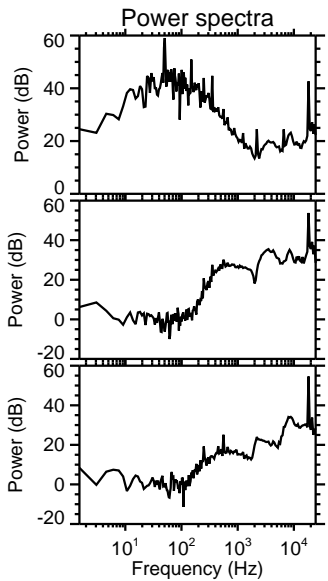
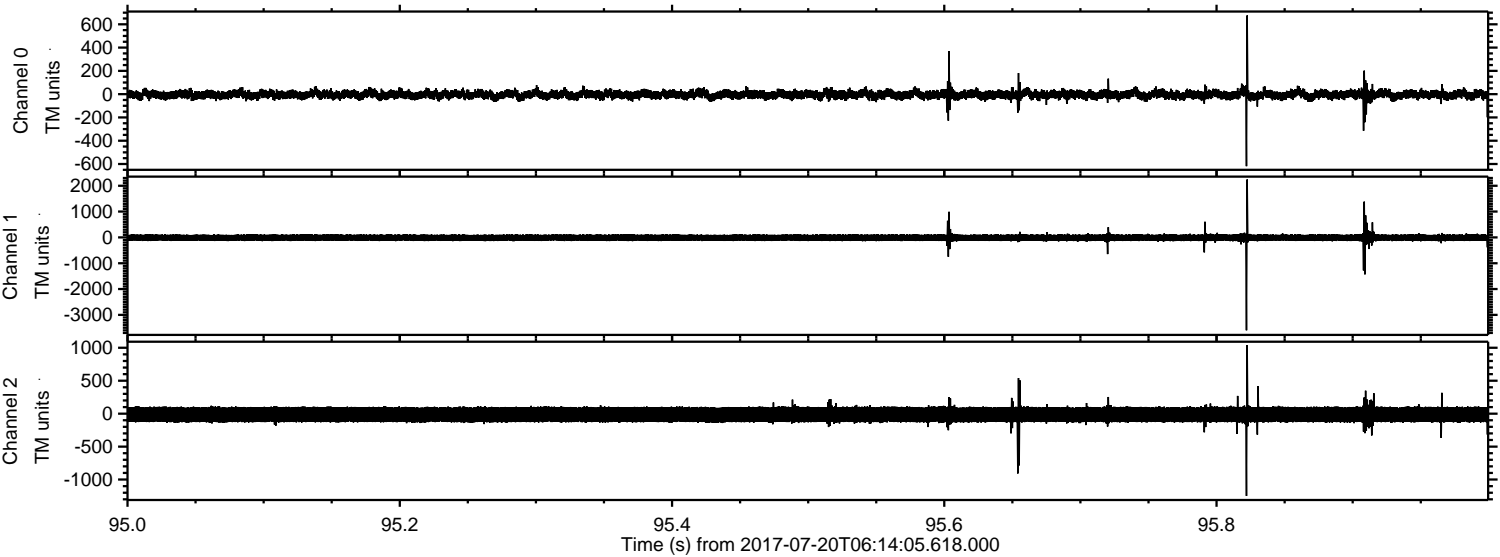

Channel 0  
mn: -619  
mx: 676  
 $\mu$ : -4.1  
 $\sigma$ : 23.6

Channel 1  
mn: -3597  
mx: 2242  
 $\mu$ : -11.0  
 $\sigma$ : 76.9

Channel 2  
mn: -1248  
mx: 1040  
 $\mu$ : -13.3  
 $\sigma$ : 74.1



Processed Fri Jul 21 04:06:11 2017 by ELM ver.2012-10-06 from 001\_\_elm20170720\_061404\_\_dat00.bin

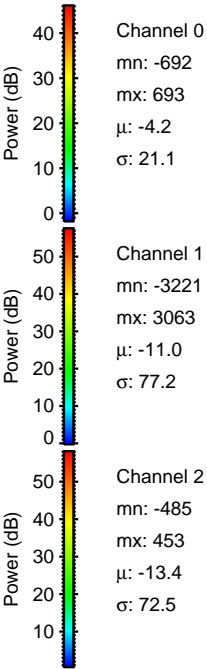
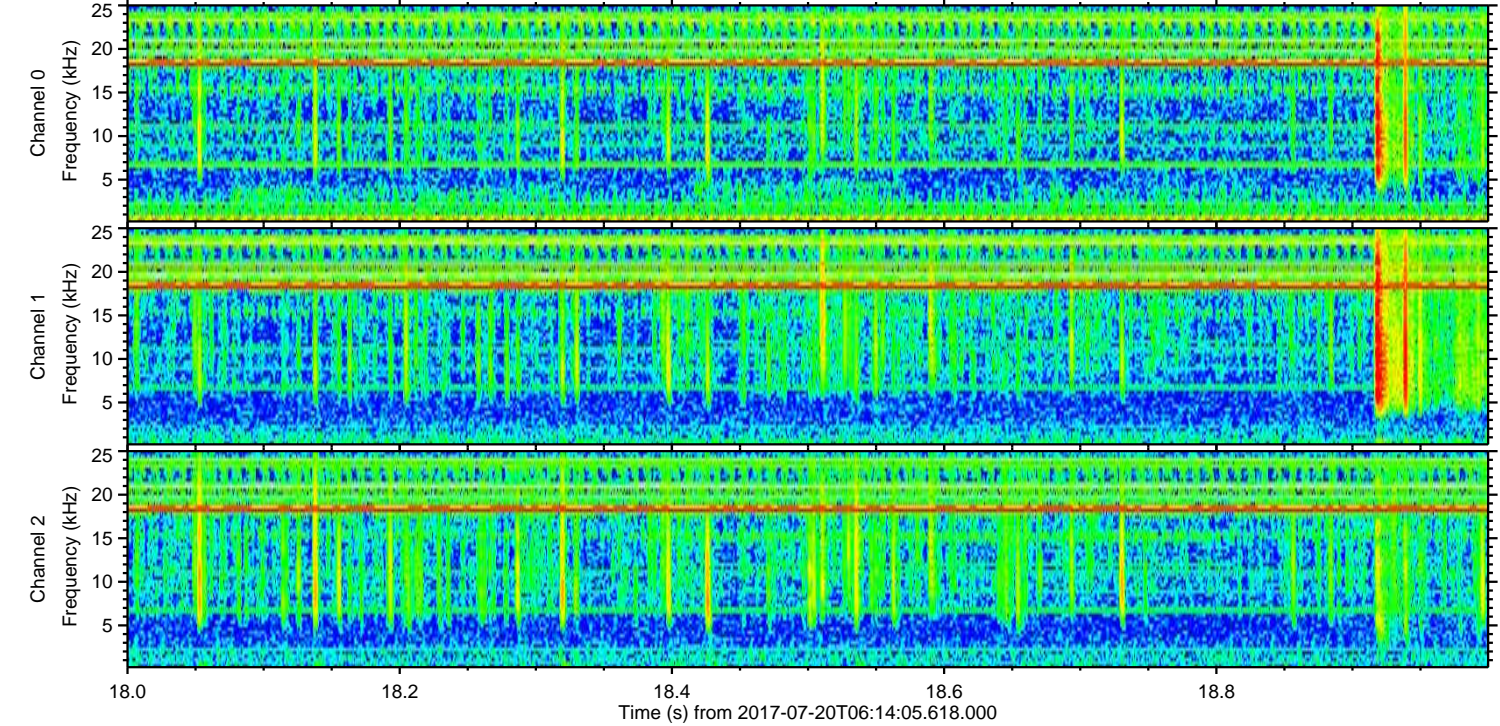
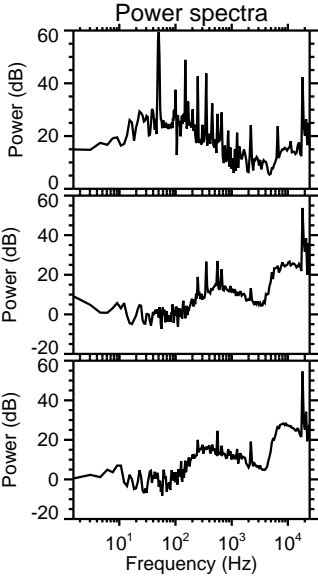
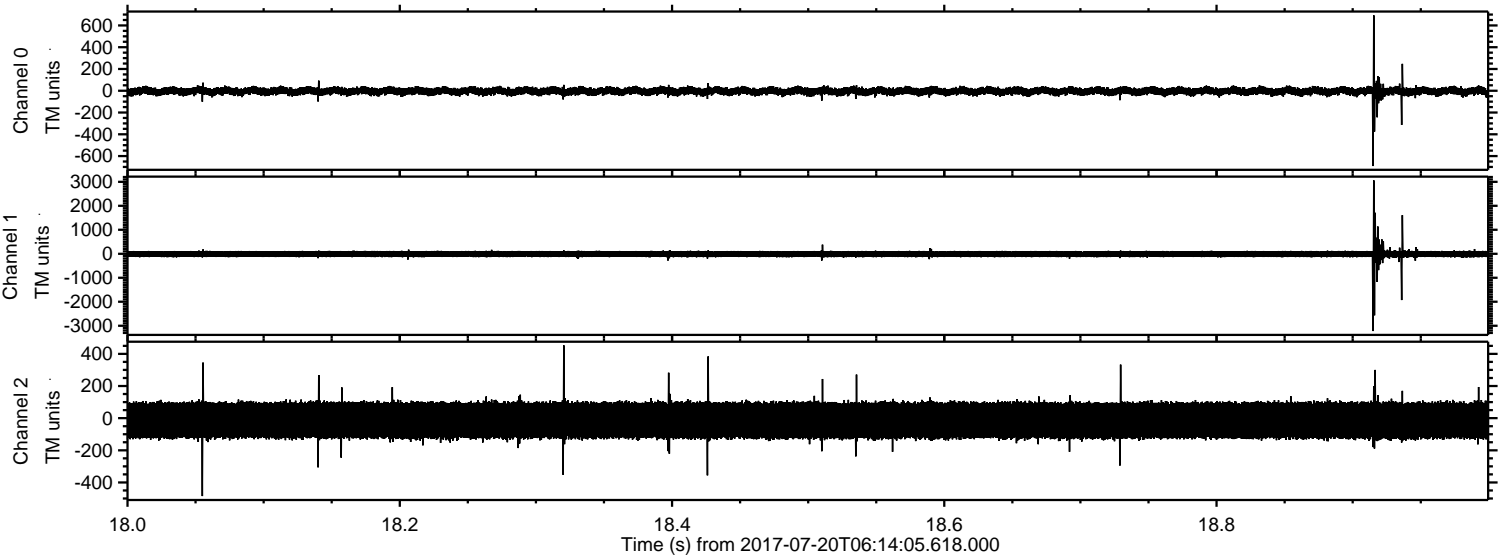



Processed Fri Jul 21 04:06:12 2017 by ELM ver.2012-10-06 from 001\_\_elm20170720\_061404\_\_dat00.bin

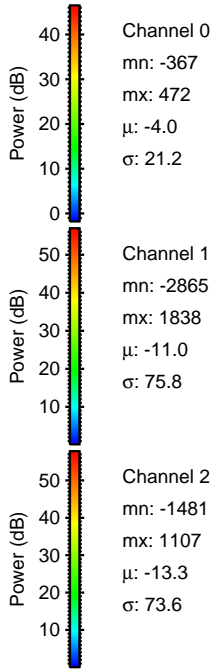
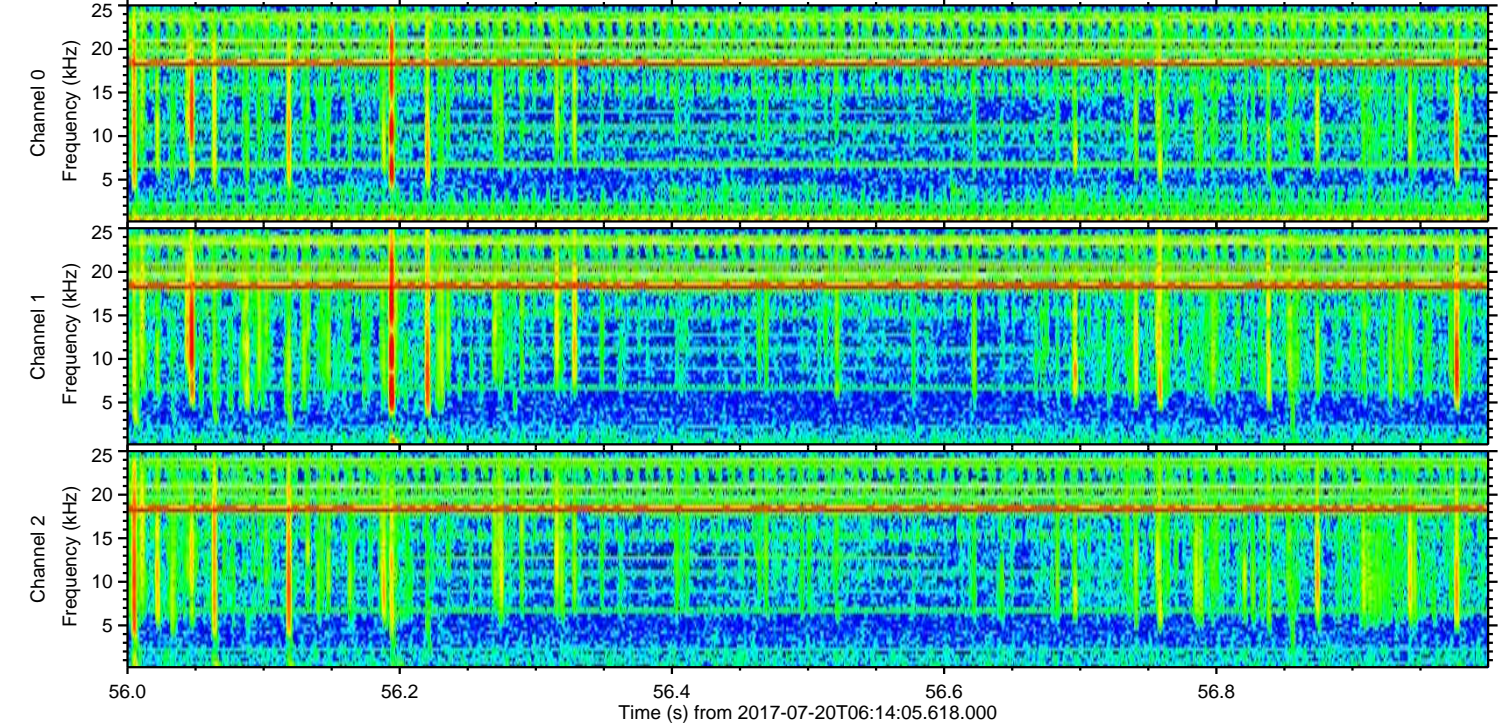
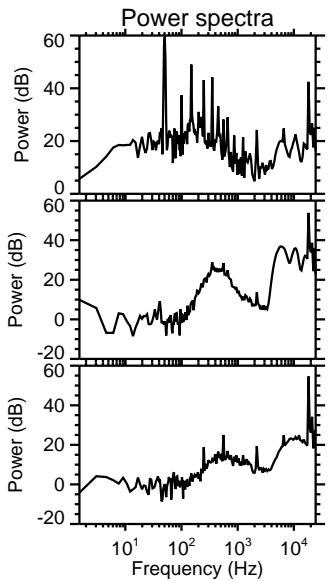
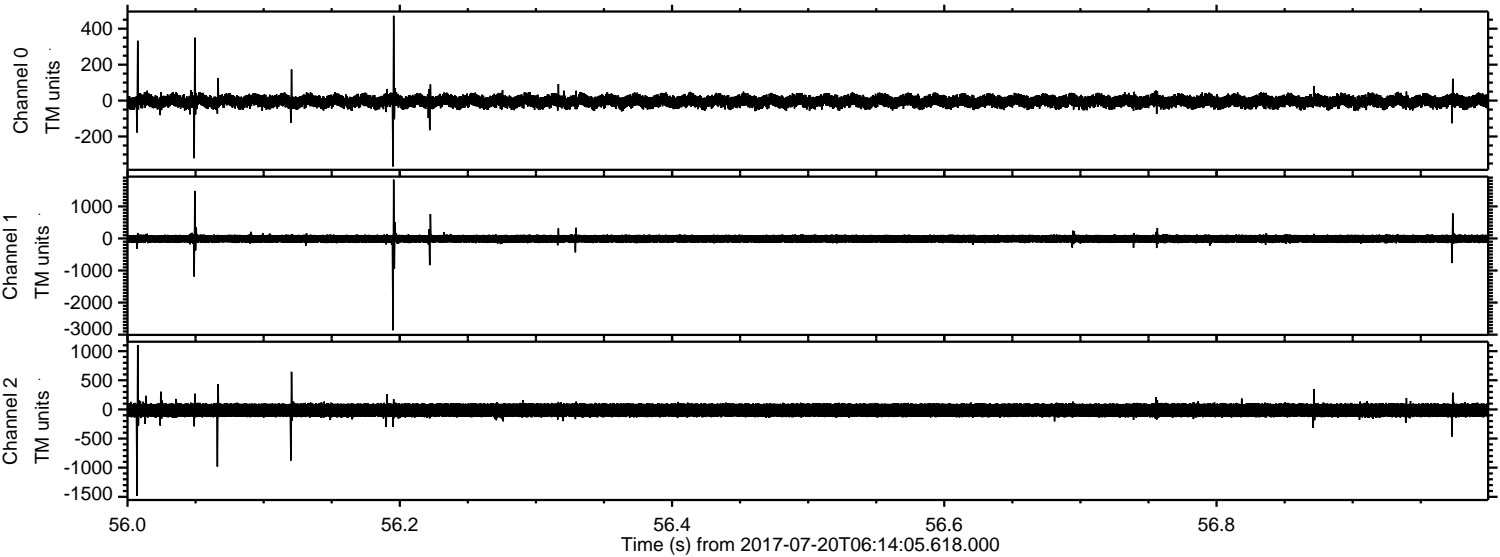

Channel 0  
mn: -367  
mx: 472  
 $\mu$ : -4.0  
 $\sigma$ : 21.2

Channel 1  
mn: -2865  
mx: 1838  
 $\mu$ : -11.0  
 $\sigma$ : 75.8

Channel 2  
mn: -1481  
mx: 1107  
 $\mu$ : -13.3  
 $\sigma$ : 73.6



Processed Fri Jul 21 04:06:12 2017 by ELM ver.2012-10-06 from 001\_\_elm20170720\_061404\_\_dat00.bin

