

ELMAVAN 3D WAVEFORMS (Measured data sampled at 50 kHz) 51000 packets of 144 samples from 2017-07-20T05:29:03.814.999.

Processed Fri Jul 21 03:59:16 2017 by ELM ver.2012-10-06 from 001__elm20170720_052902__dat00.bin

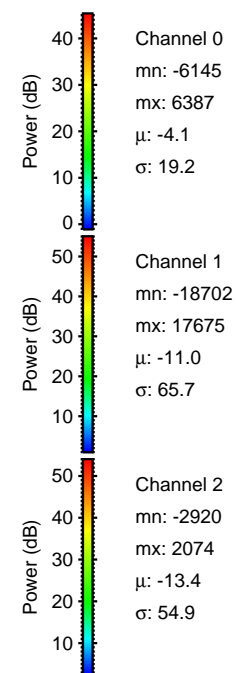
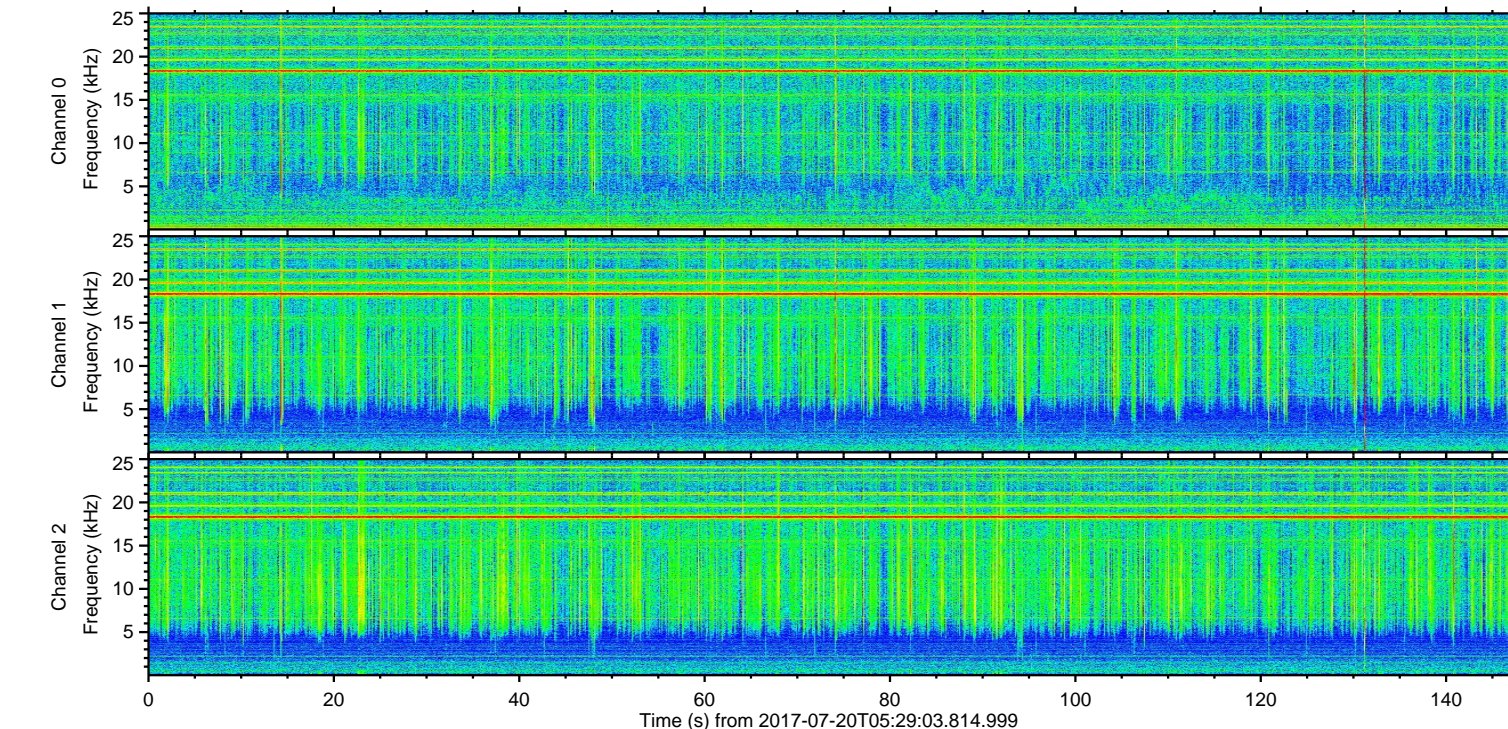
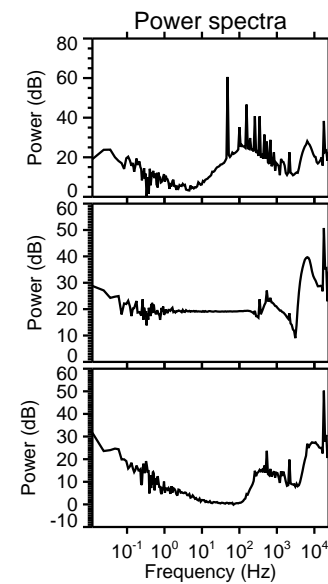
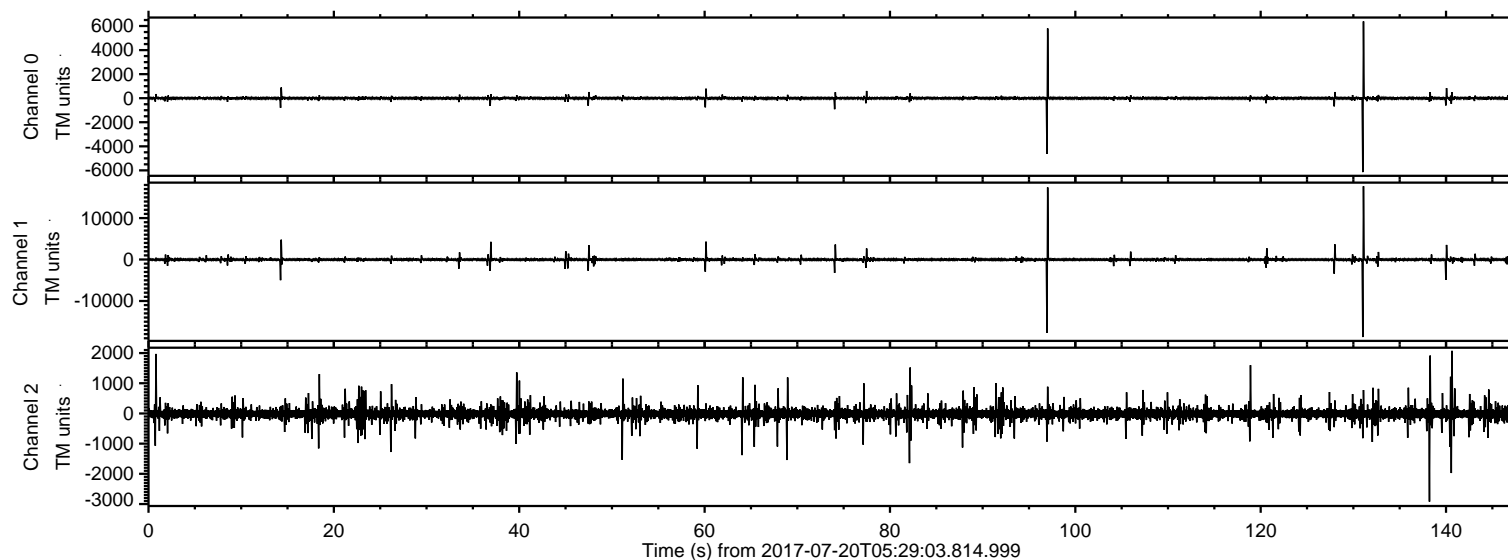

ELMAVAN 3D WAVEFORMS (Measured data sampled at 50 kHz) 51000 packets of 144 samples from 2017-07-20T05:29:03.814.999. Part 132/147

Processed Fri Jul 21 03:59:24 2017 by ELM ver.2012-10-06 from 001__elm20170720_052902__dat00.bin

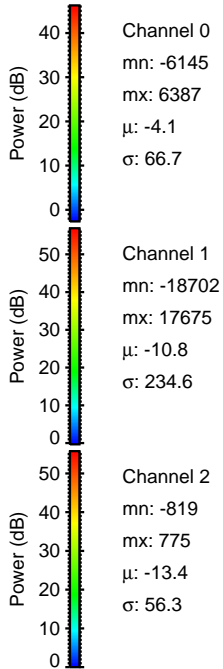
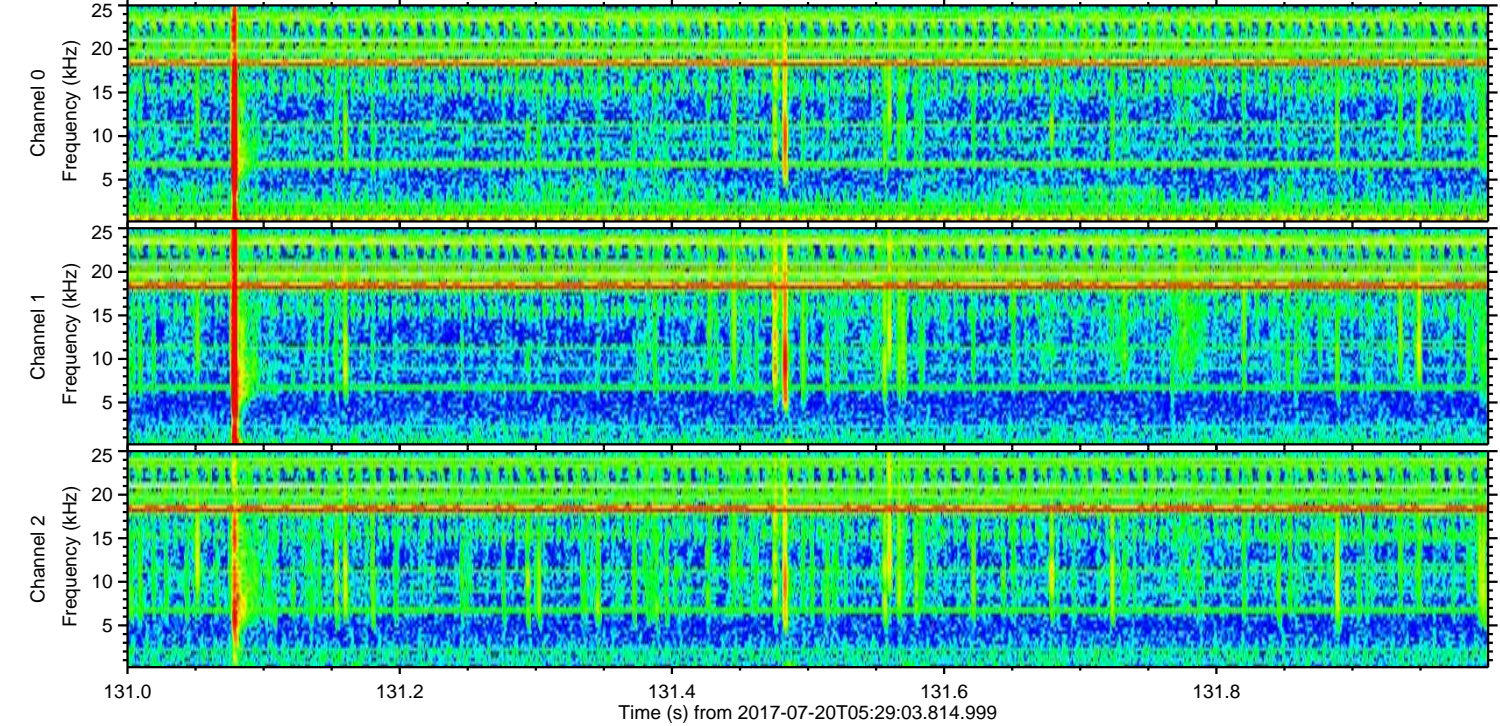
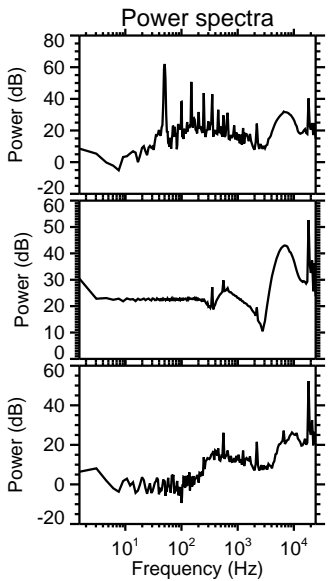
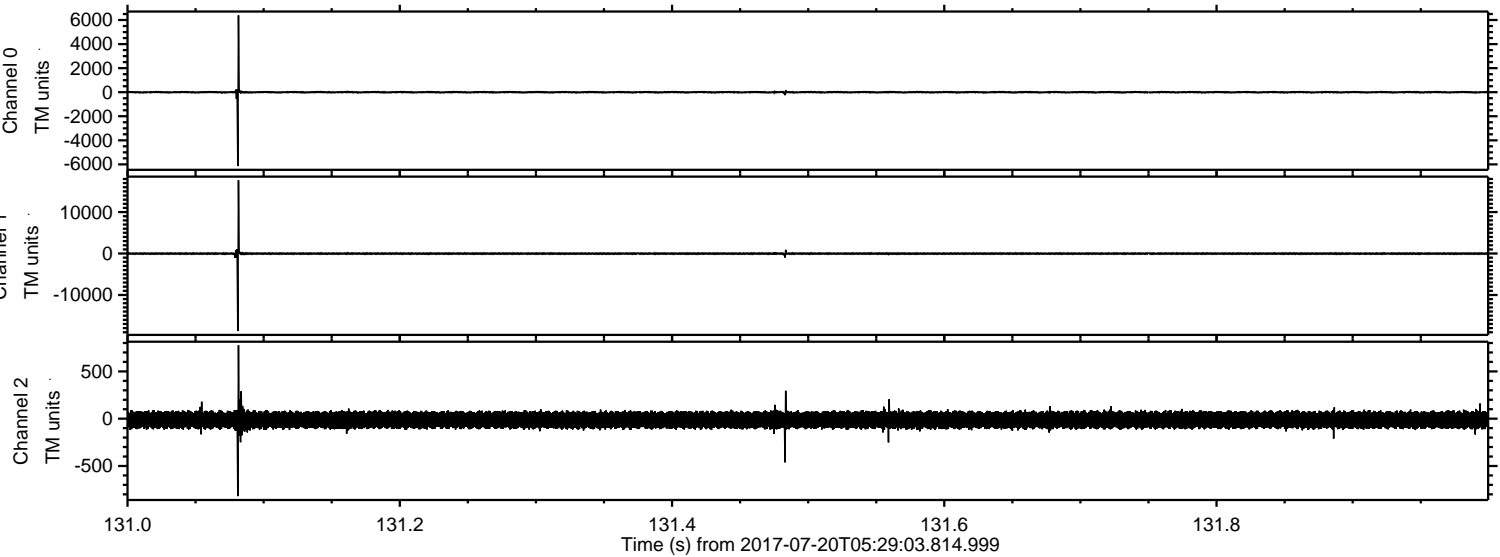

Processed Fri Jul 21 03:59:24 2017 by ELM ver.2012-10-06 from 001__elm20170720_052902__dat00.bin

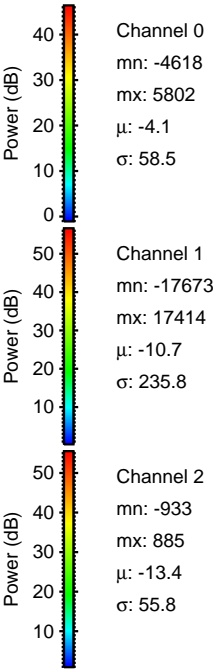
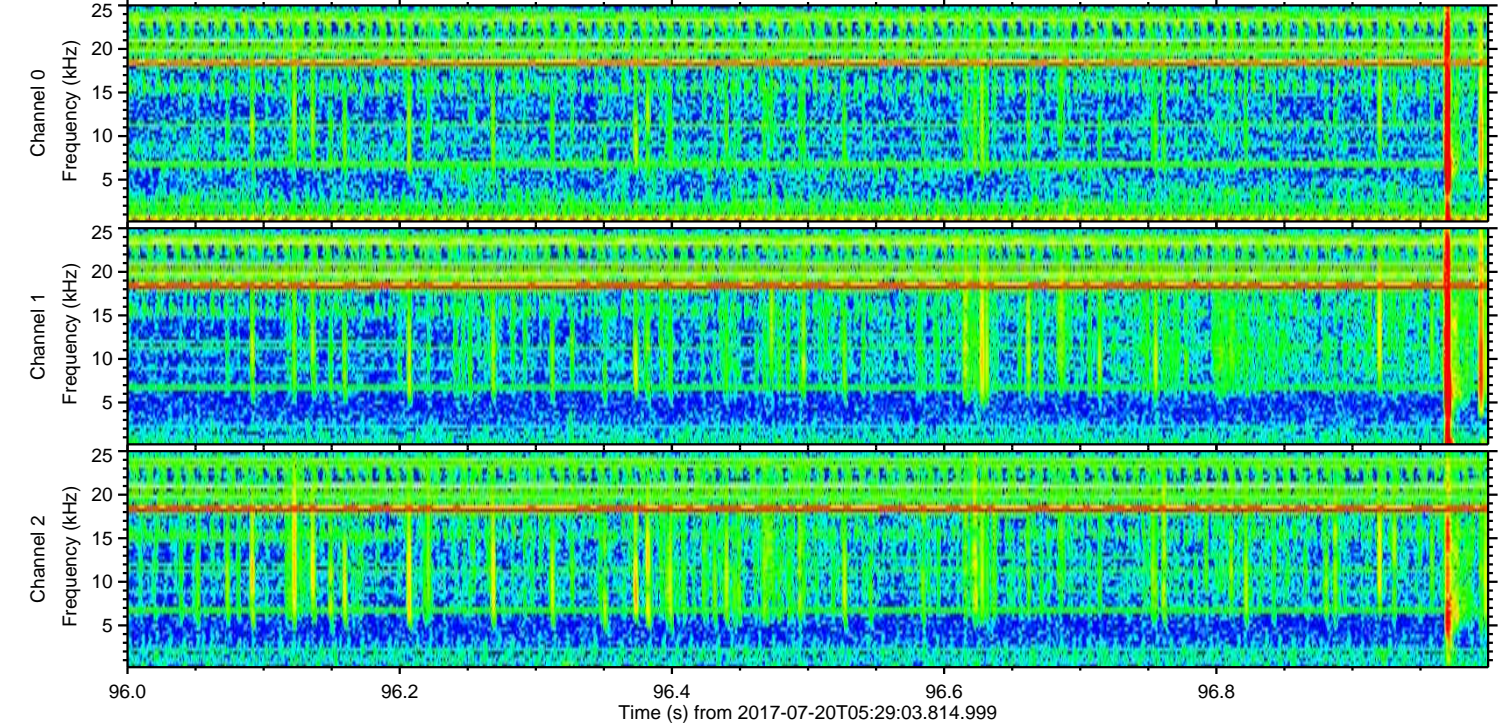
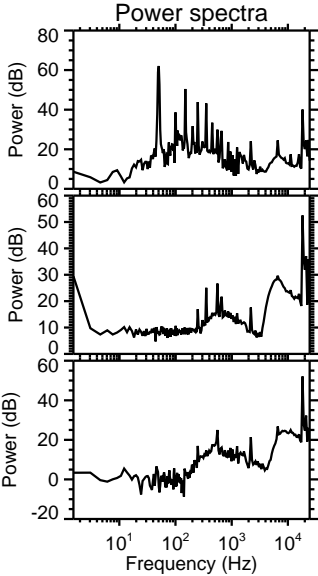
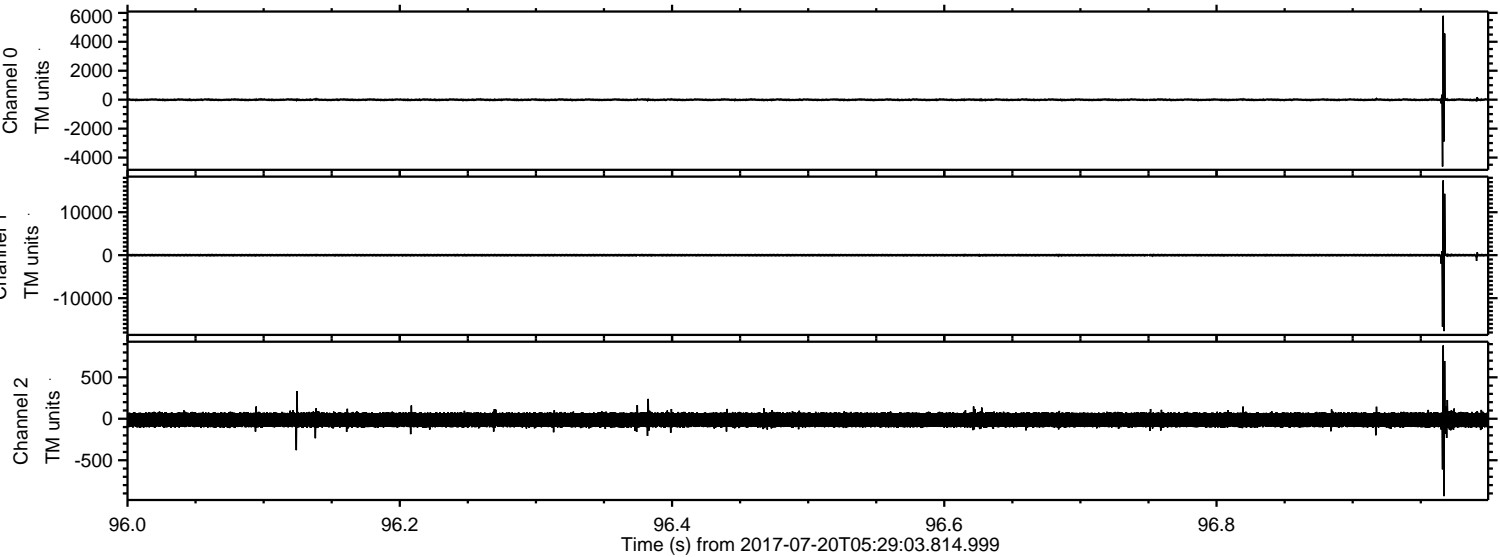

Processed Fri Jul 21 03:59:25 2017 by ELM ver.2012-10-06 from 001__elm20170720_052902__dat00.bin

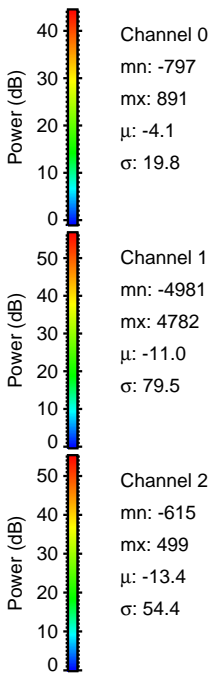
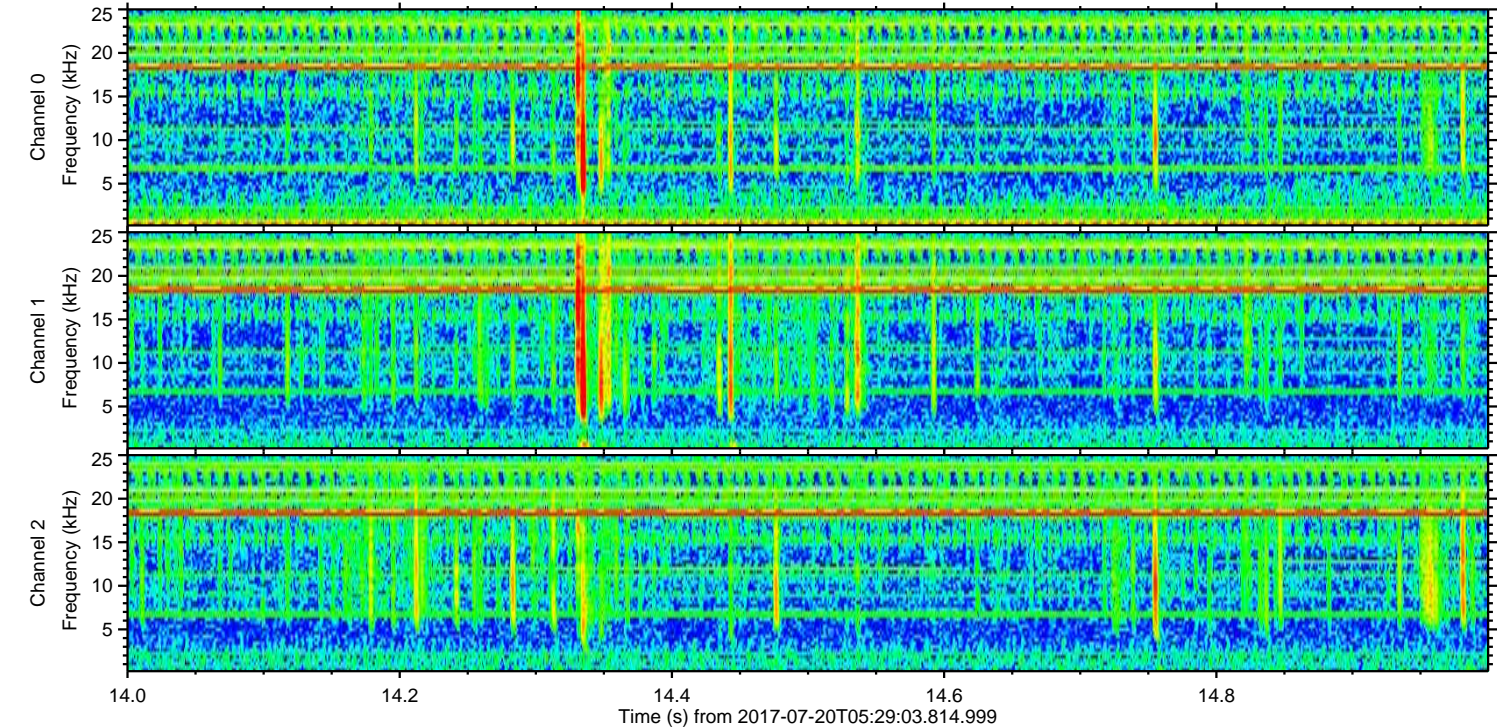
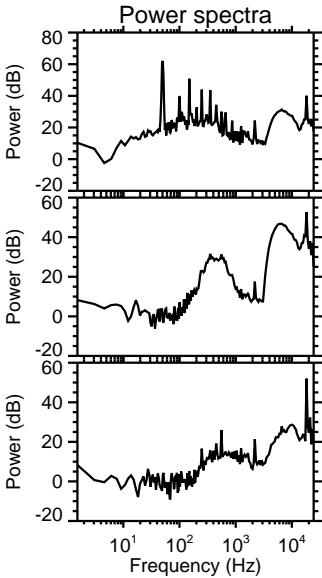
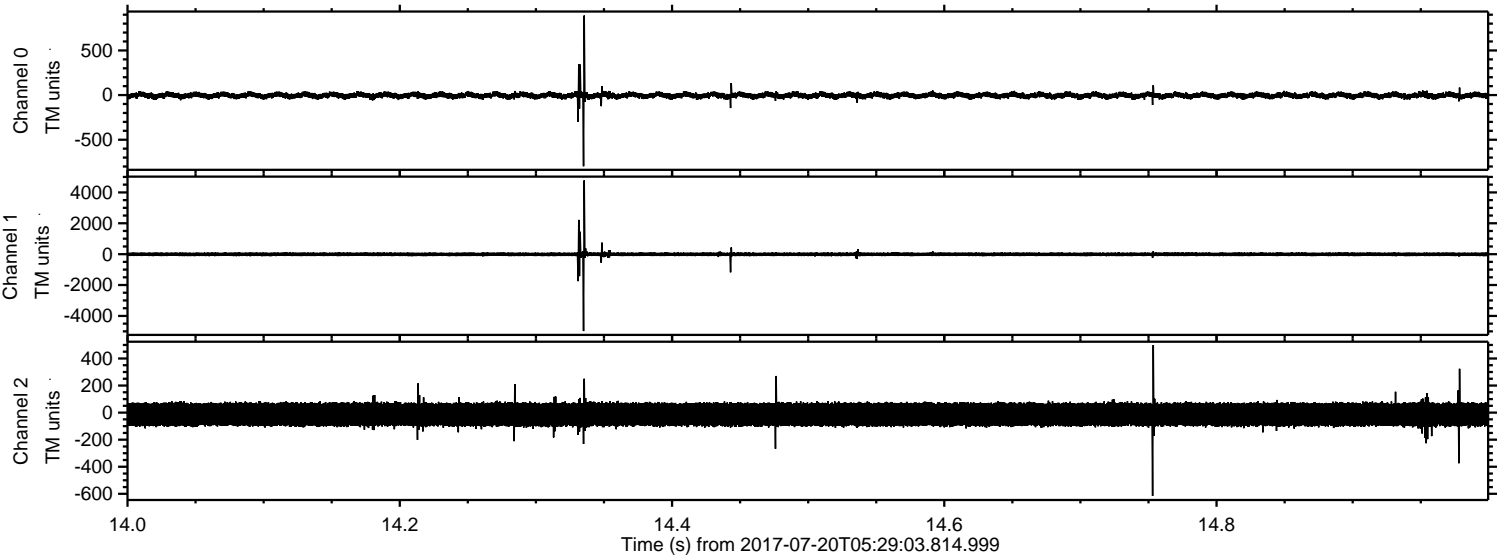

ELMAVAN 3D WAVEFORMS (Measured data sampled at 50 kHz) 51000 packets of 144 samples from 2017-07-20T05:29:03.814.999. Part 141/147

Processed Fri Jul 21 03:59:26 2017 by ELM ver.2012-10-06 from 001__elm20170720_052902__dat00.bin

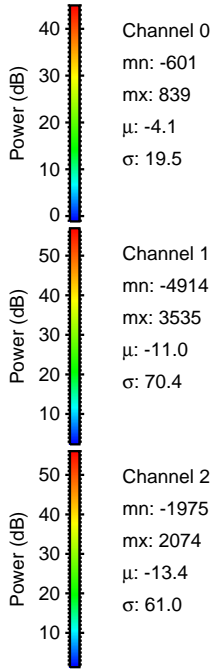
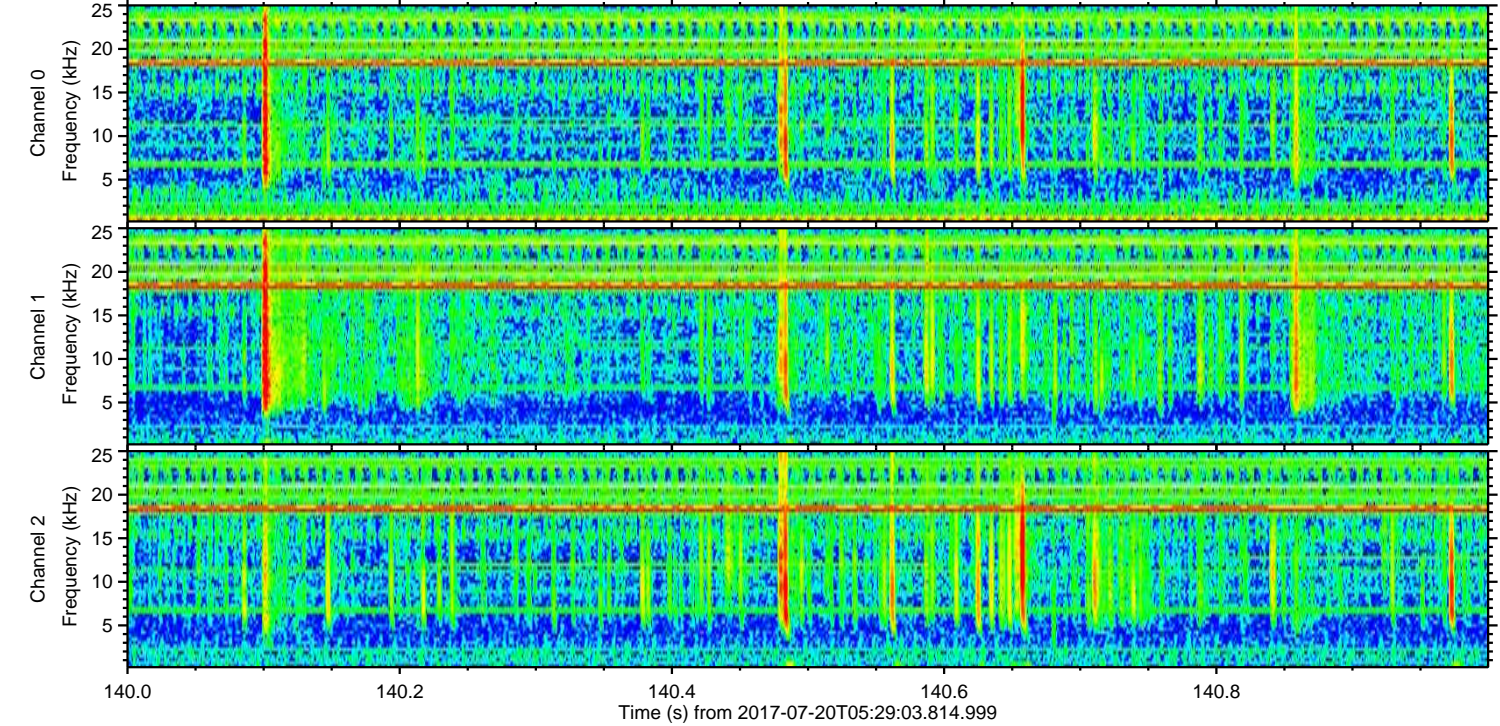
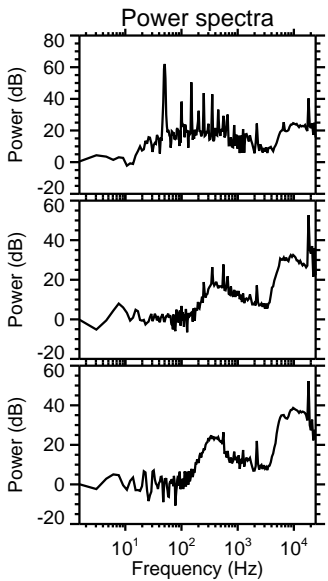
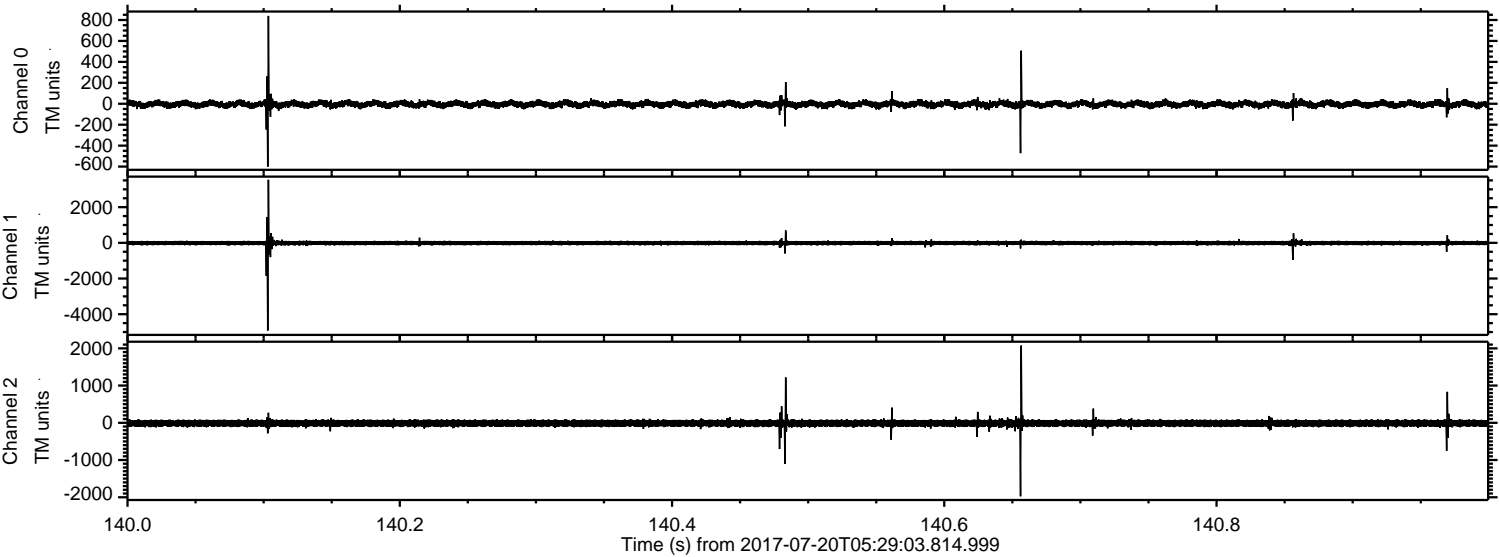

Processed Fri Jul 21 03:59:27 2017 by ELM ver.2012-10-06 from 001__elm20170720_052902__dat00.bin

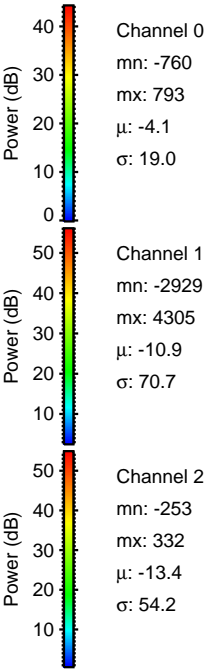
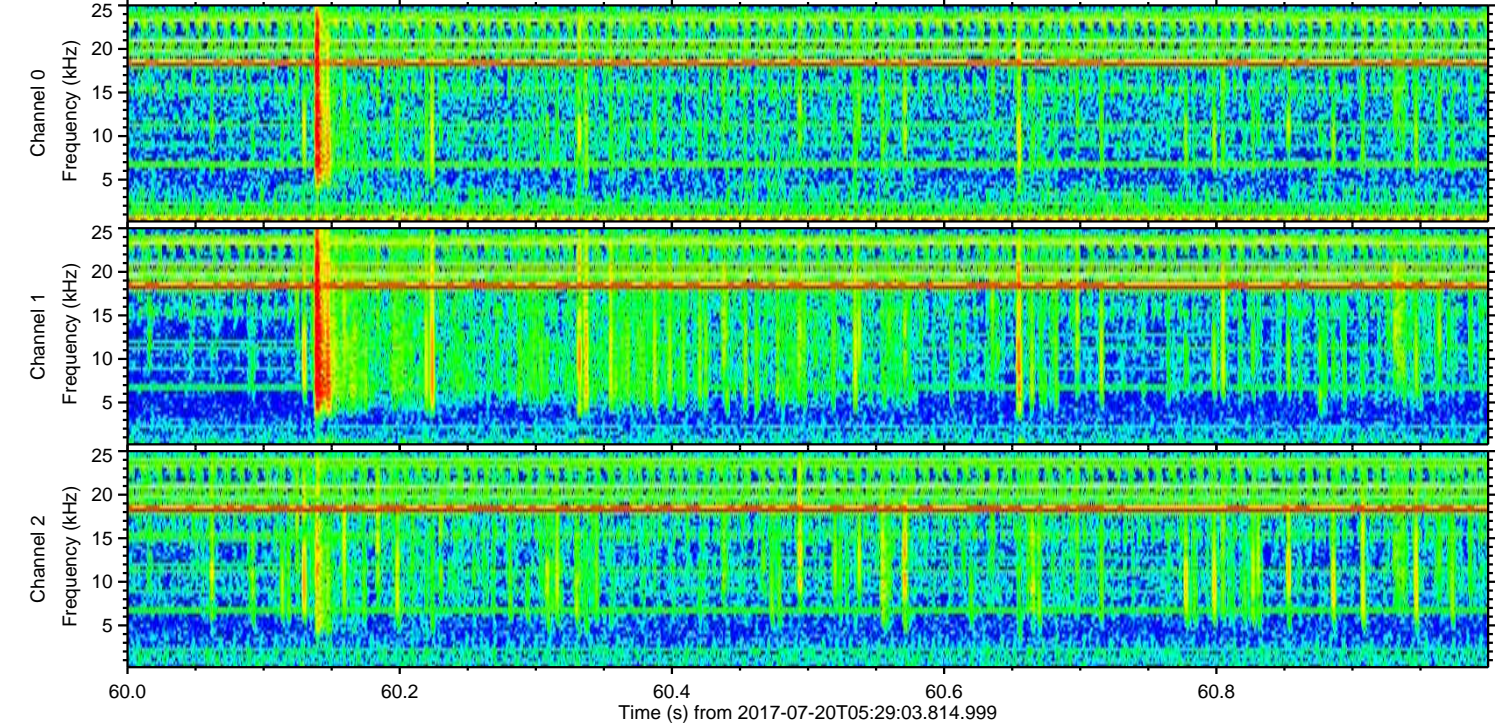
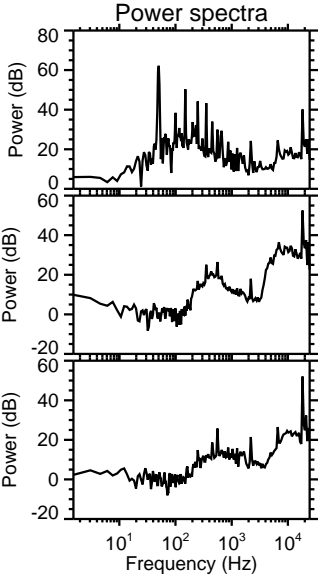
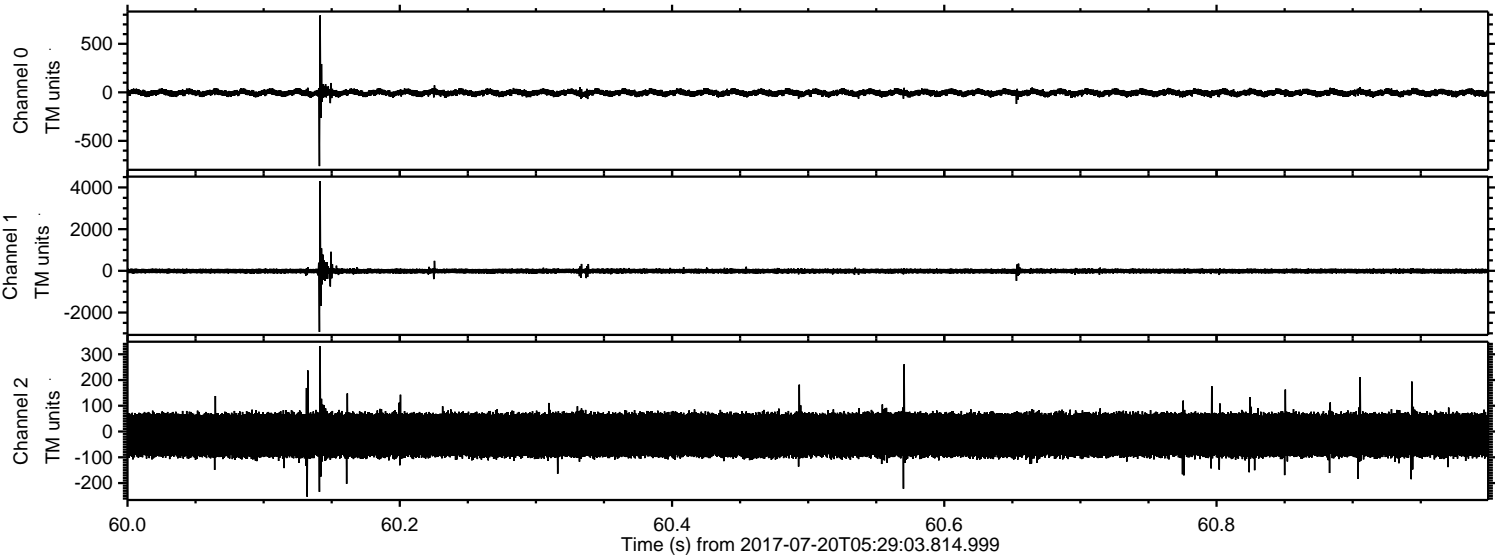

Processed Fri Jul 21 03:59:27 2017 by ELM ver.2012-10-06 from 001__elm20170720_052902__dat00.bin

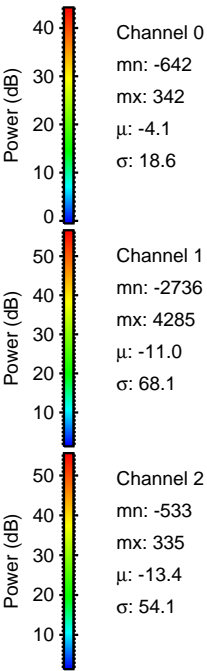
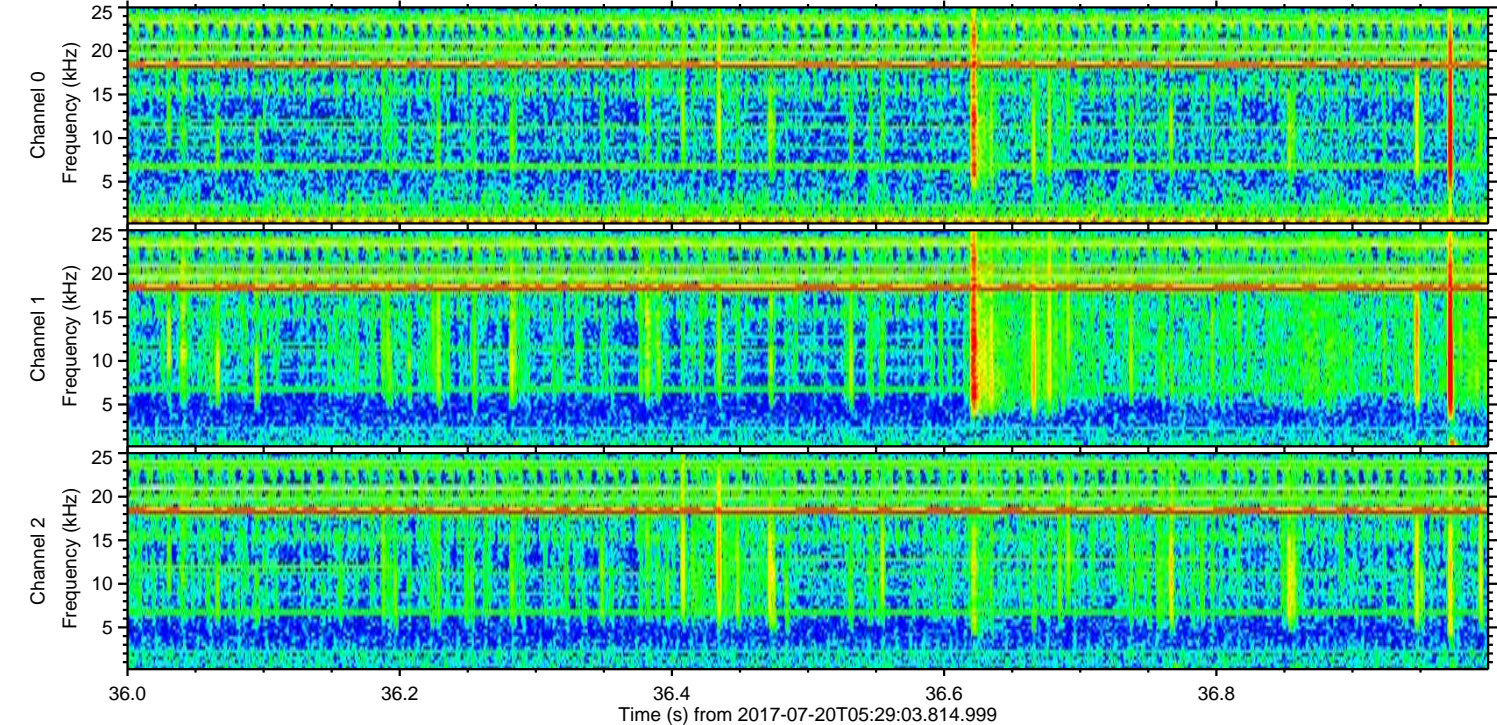
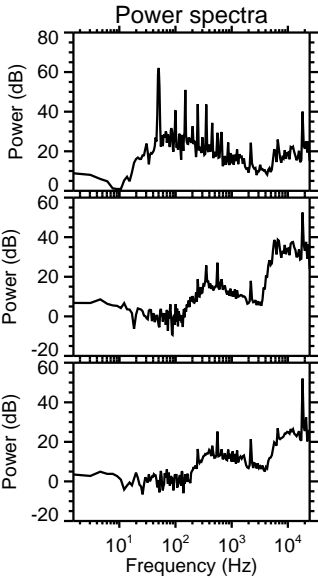
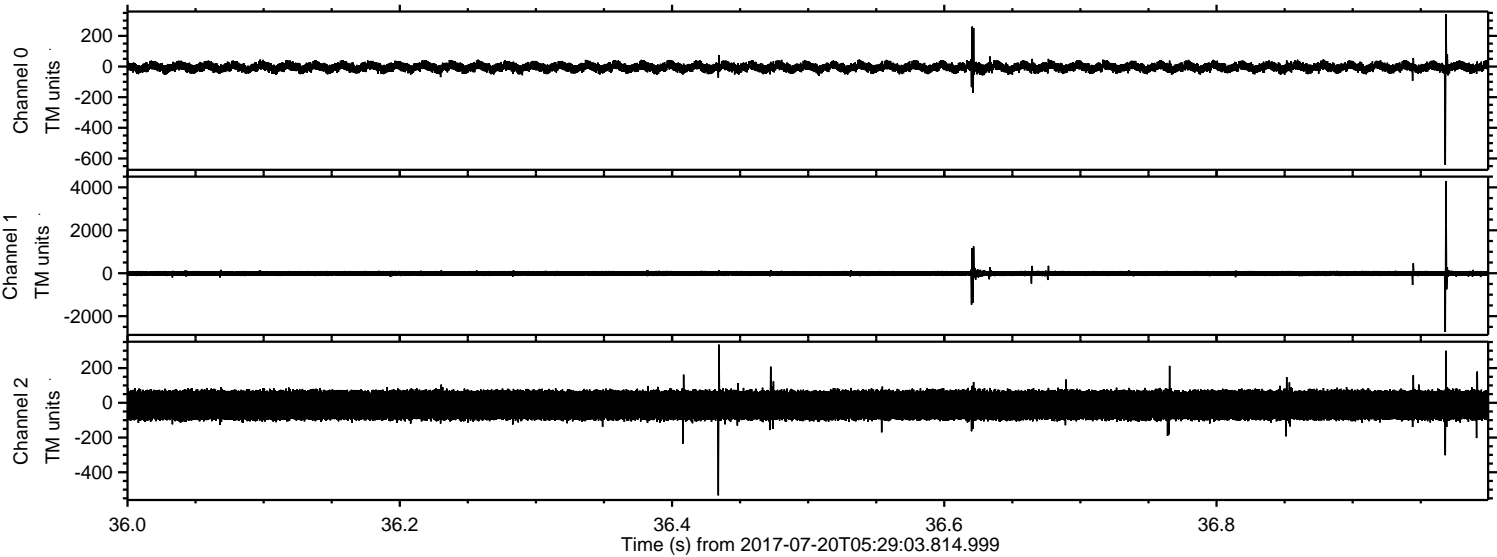

Channel 0
mn: -642
mx: 342
 μ : -4.1
 σ : 18.6

Channel 1
mn: -2736
mx: 4285
 μ : -11.0
 σ : 68.1

Channel 2
mn: -533
mx: 335
 μ : -13.4
 σ : 54.1

ELMAVAN 3D WAVEFORMS (Measured data sampled at 50 kHz) 51000 packets of 144 samples from 2017-07-20T05:29:03.814.999. Part 128/147

Processed Fri Jul 21 03:59:28 2017 by ELM ver.2012-10-06 from 001__elm20170720_052902__dat00.bin

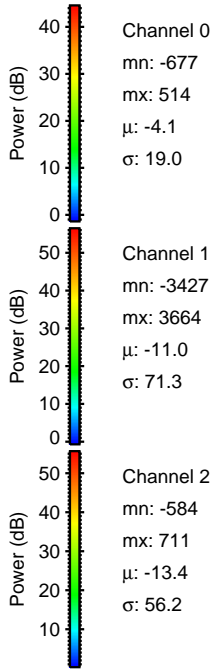
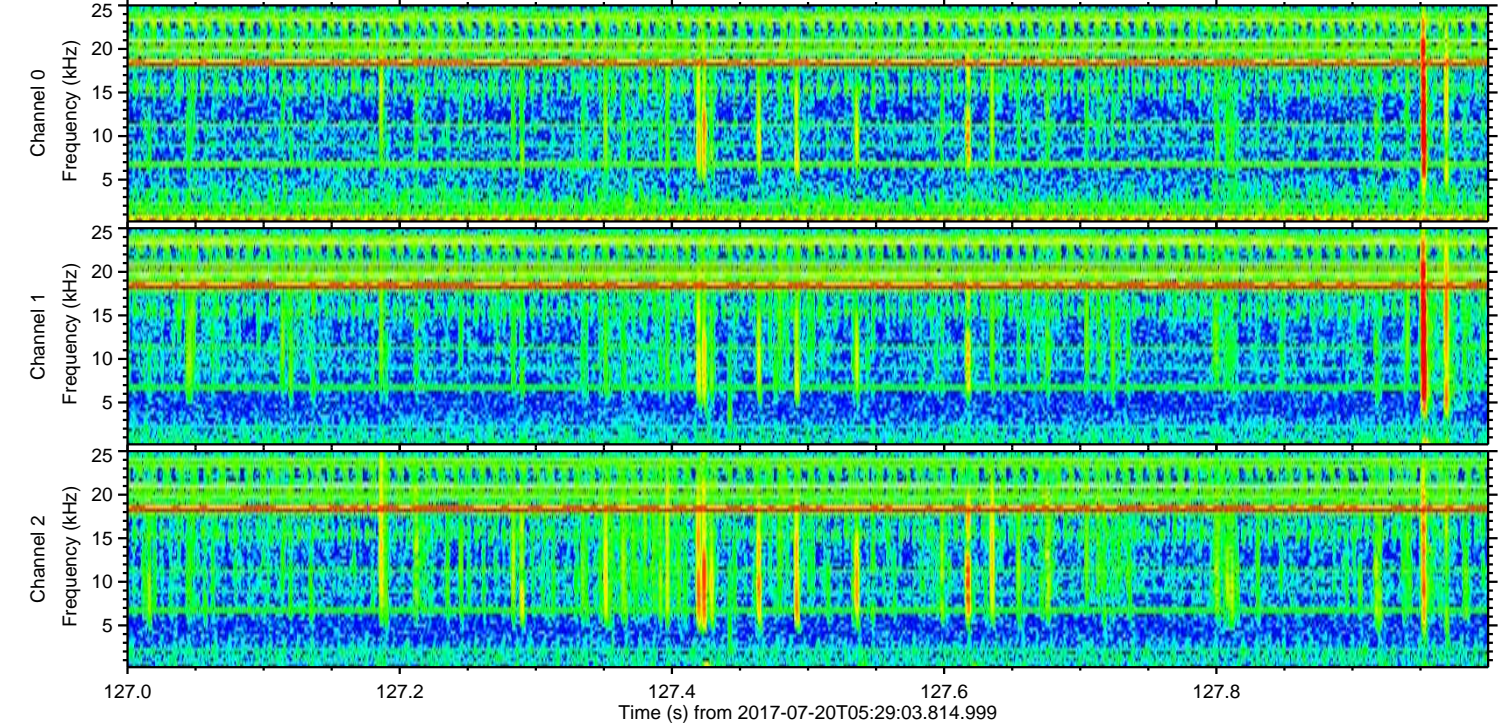
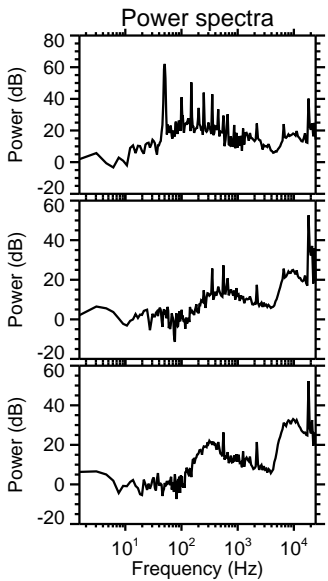
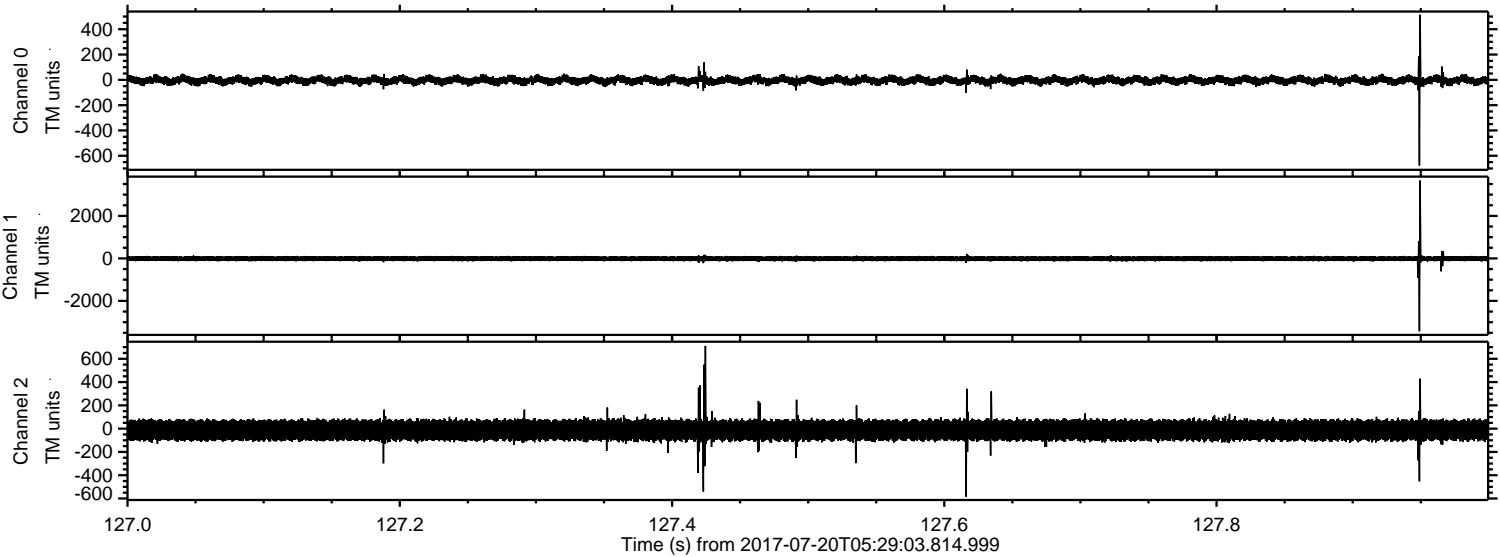

Channel 0
mn: -677
mx: 514
 μ : -4.1
 σ : 19.0

Channel 1
mn: -3427
mx: 3664
 μ : -11.0
 σ : 71.3

Channel 2
mn: -584
mx: 711
 μ : -13.4
 σ : 56.2

Processed Fri Jul 21 03:59:29 2017 by ELM ver.2012-10-06 from 001__elm20170720_052902__dat00.bin

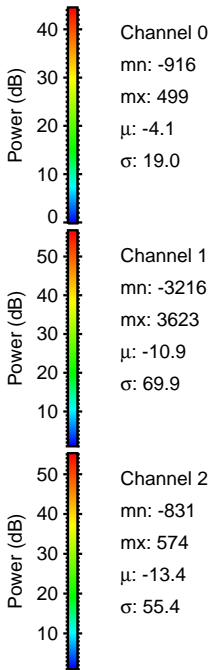
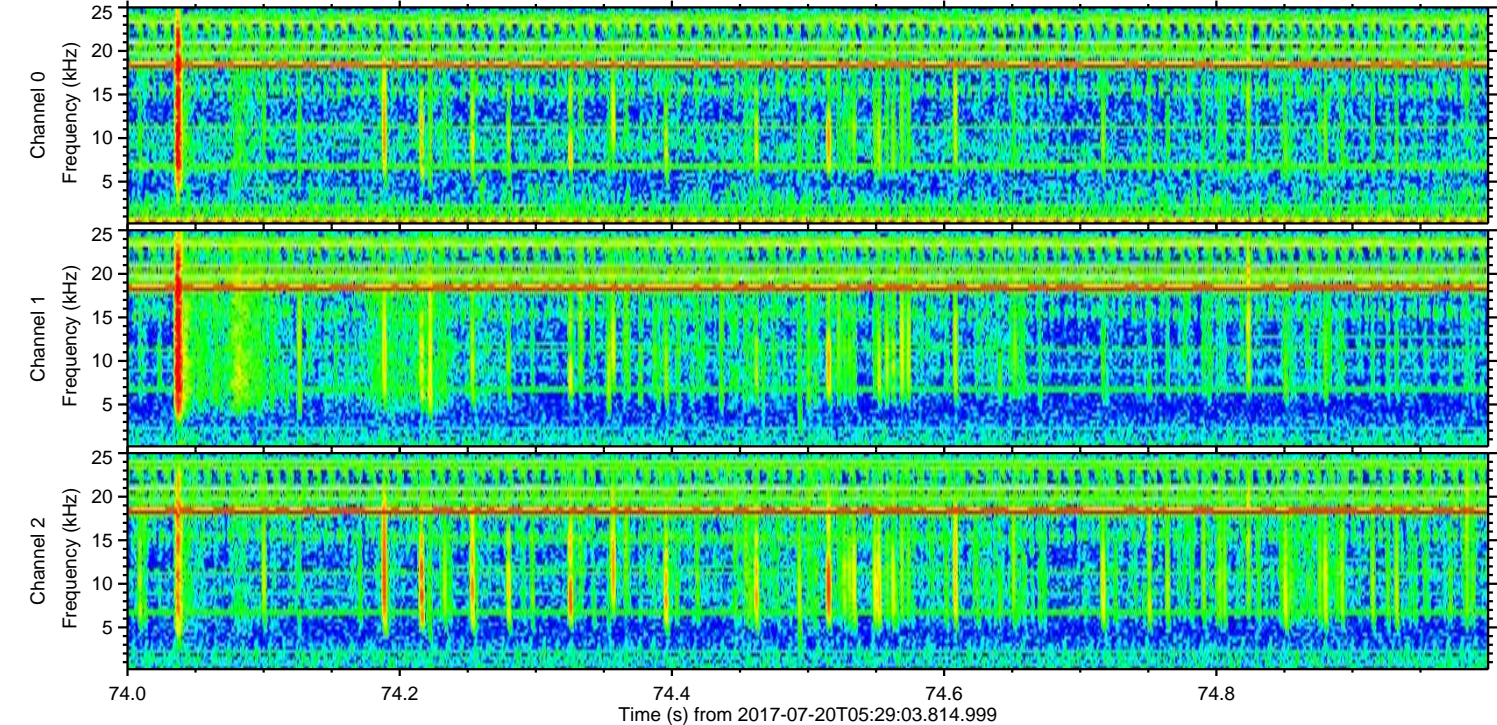
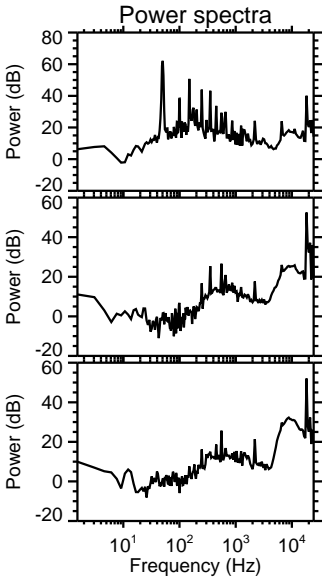
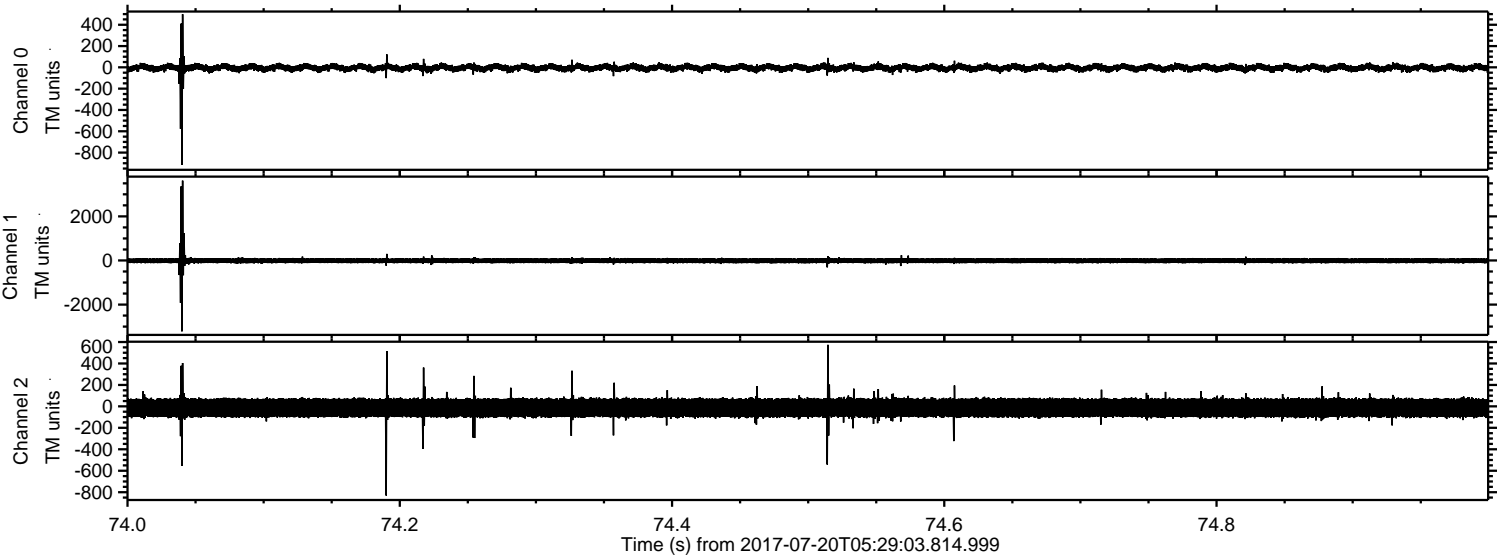

Processed Fri Jul 21 03:59:29 2017 by ELM ver.2012-10-06 from 001__elm20170720_052902__dat00.bin

