

ELMAVAN 3D WAVEFORMS (Measured data sampled at 50 kHz) 51000 packets of 144 samples from 2017-07-20T03:28:59.104.000.

Processed Fri Jul 21 03:41:47 2017 by ELM ver.2012-10-06 from 001__elm20170720_032858__dat00.bin

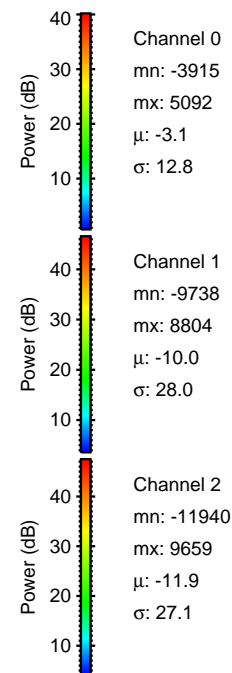
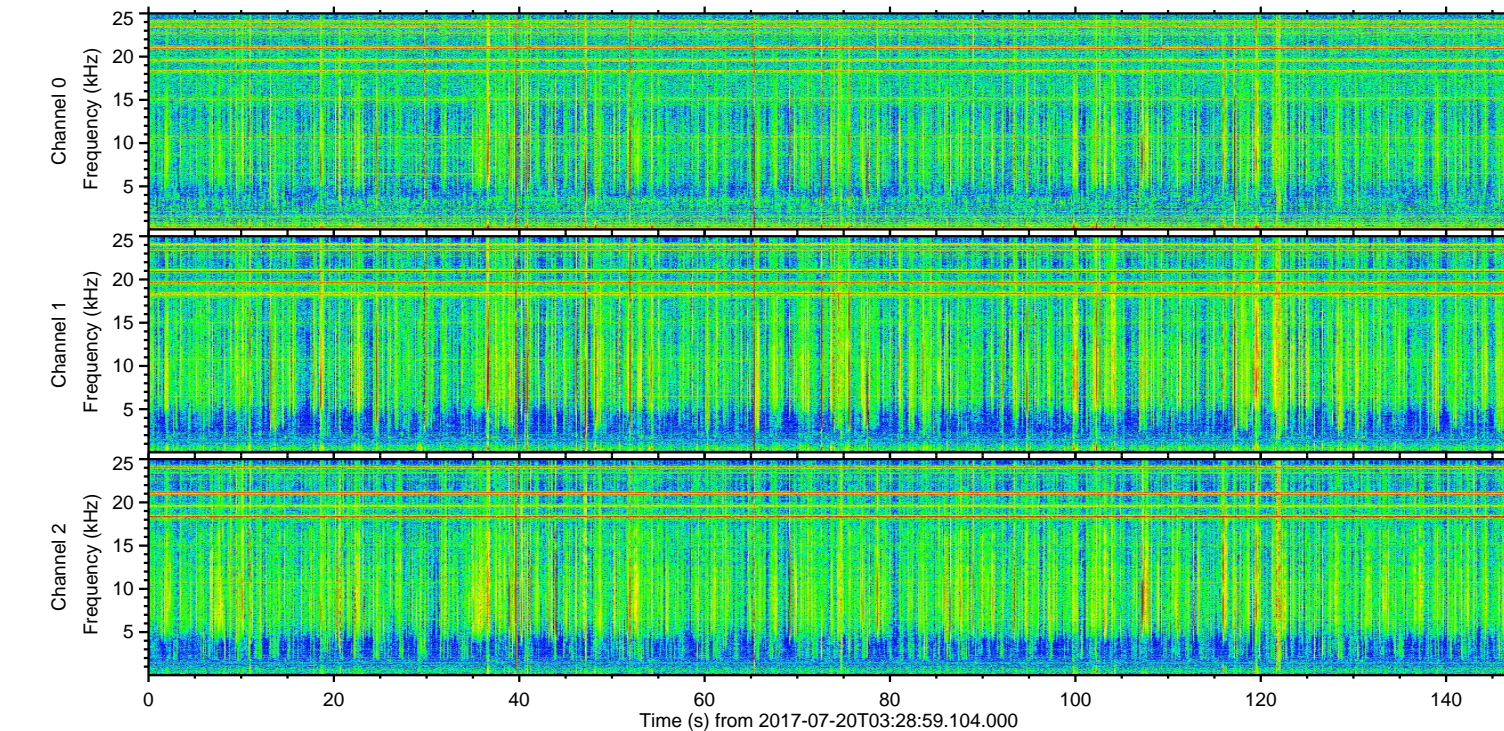
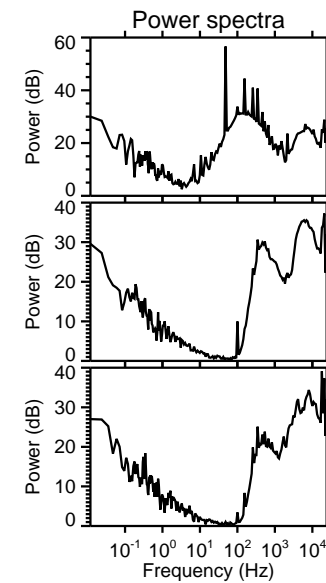
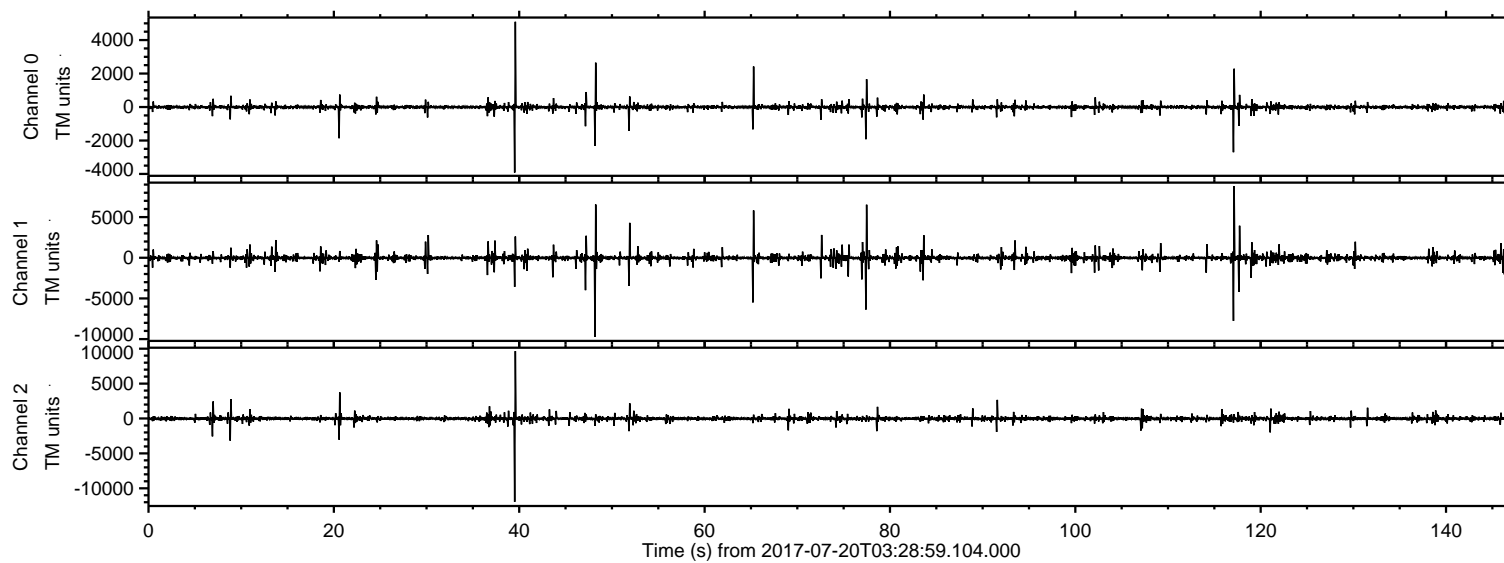

ELMAVAN 3D WAVEFORMS (Measured data sampled at 50 kHz) 51000 packets of 144 samples from 2017-07-20T03:28:59.104.000. Part 40/147

Processed Fri Jul 21 03:41:55 2017 by ELM ver.2012-10-06 from 001__elm20170720_032858__dat00.bin

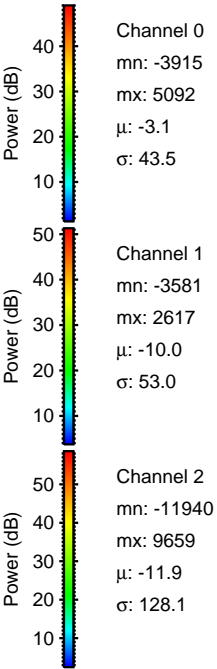
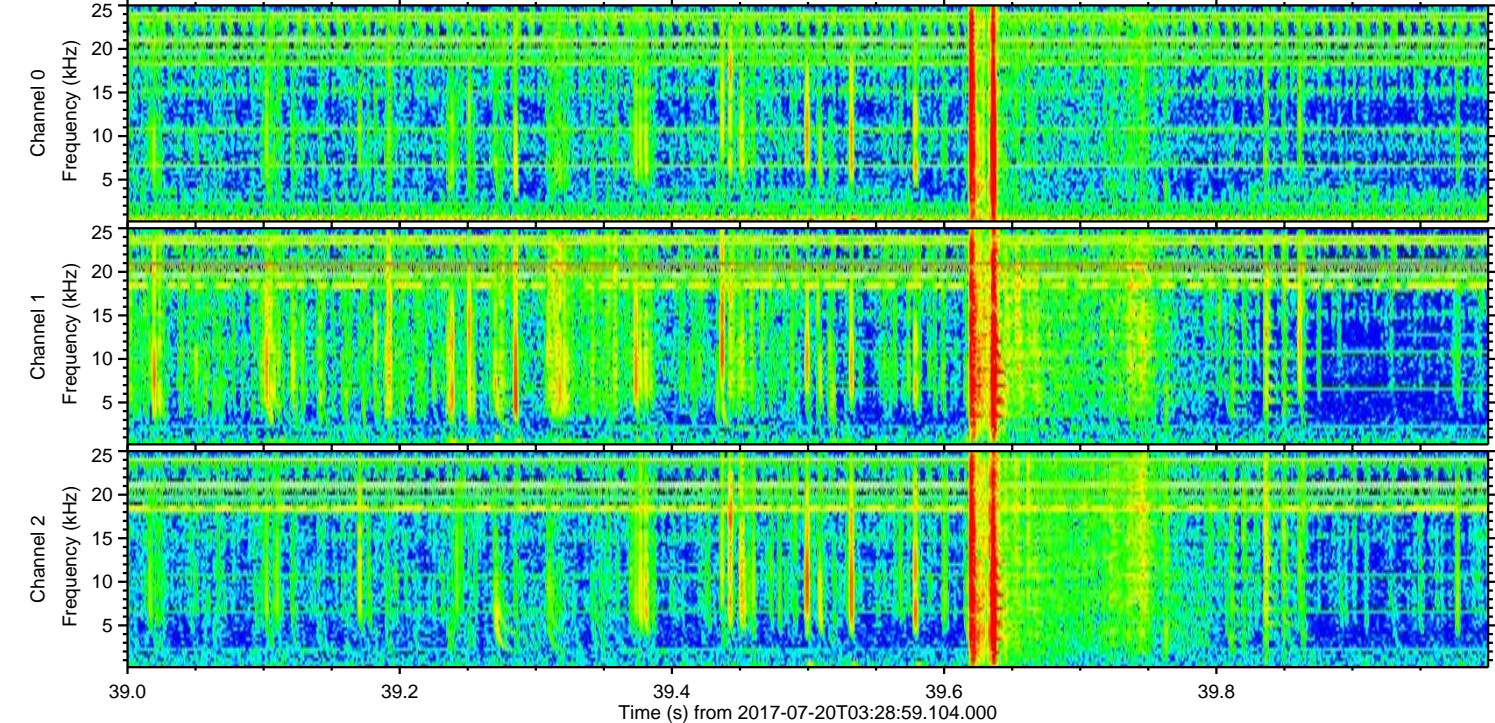
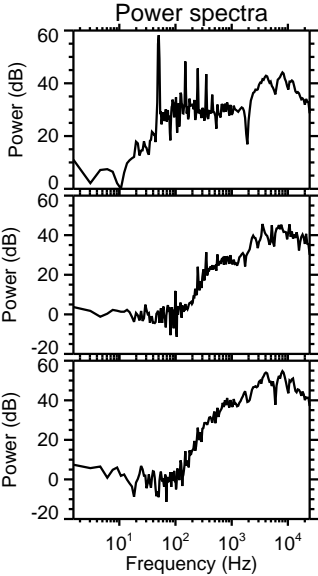
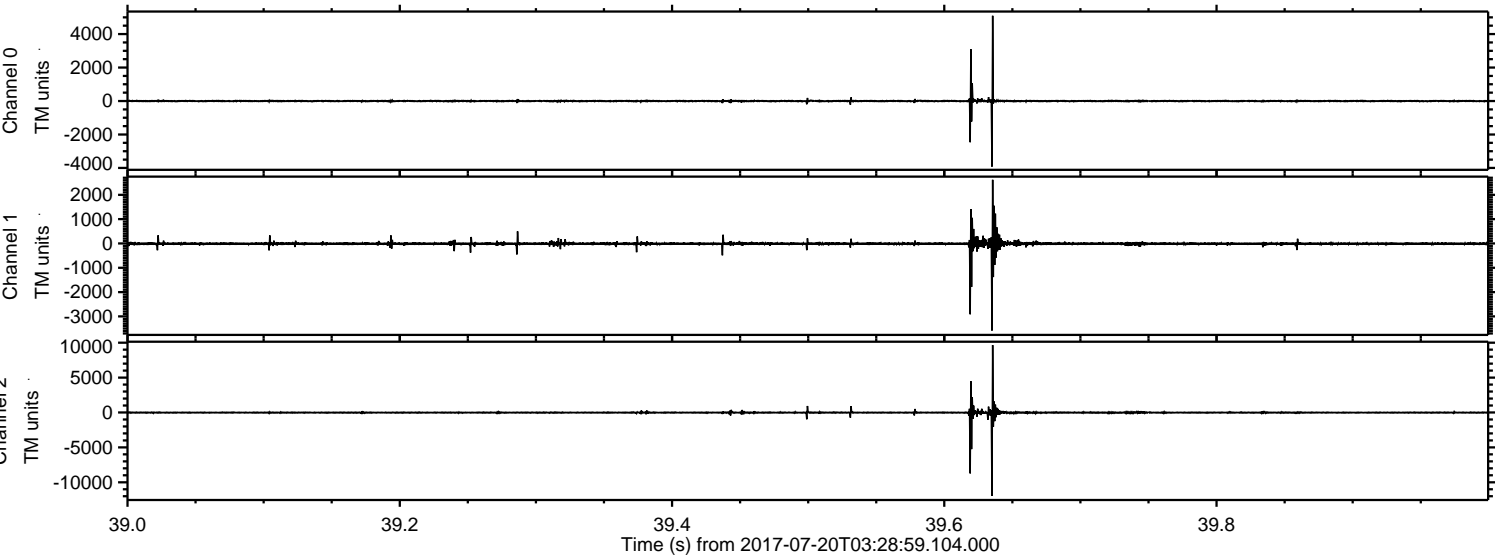

Channel 0
mn: -3915
mx: 5092
 μ : -3.1
 σ : 43.5

Channel 1
mn: -3581
mx: 2617
 μ : -10.0
 σ : 53.0

Channel 2
mn: -11940
mx: 9659
 μ : -11.9
 σ : 128.1

Processed Fri Jul 21 03:41:56 2017 by ELM ver.2012-10-06 from 001__elm20170720_032858__dat00.bin

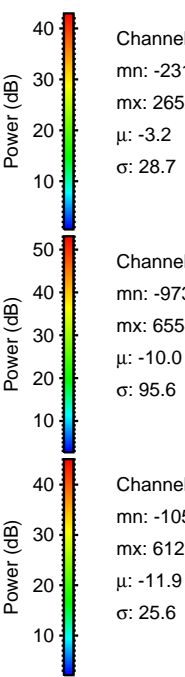
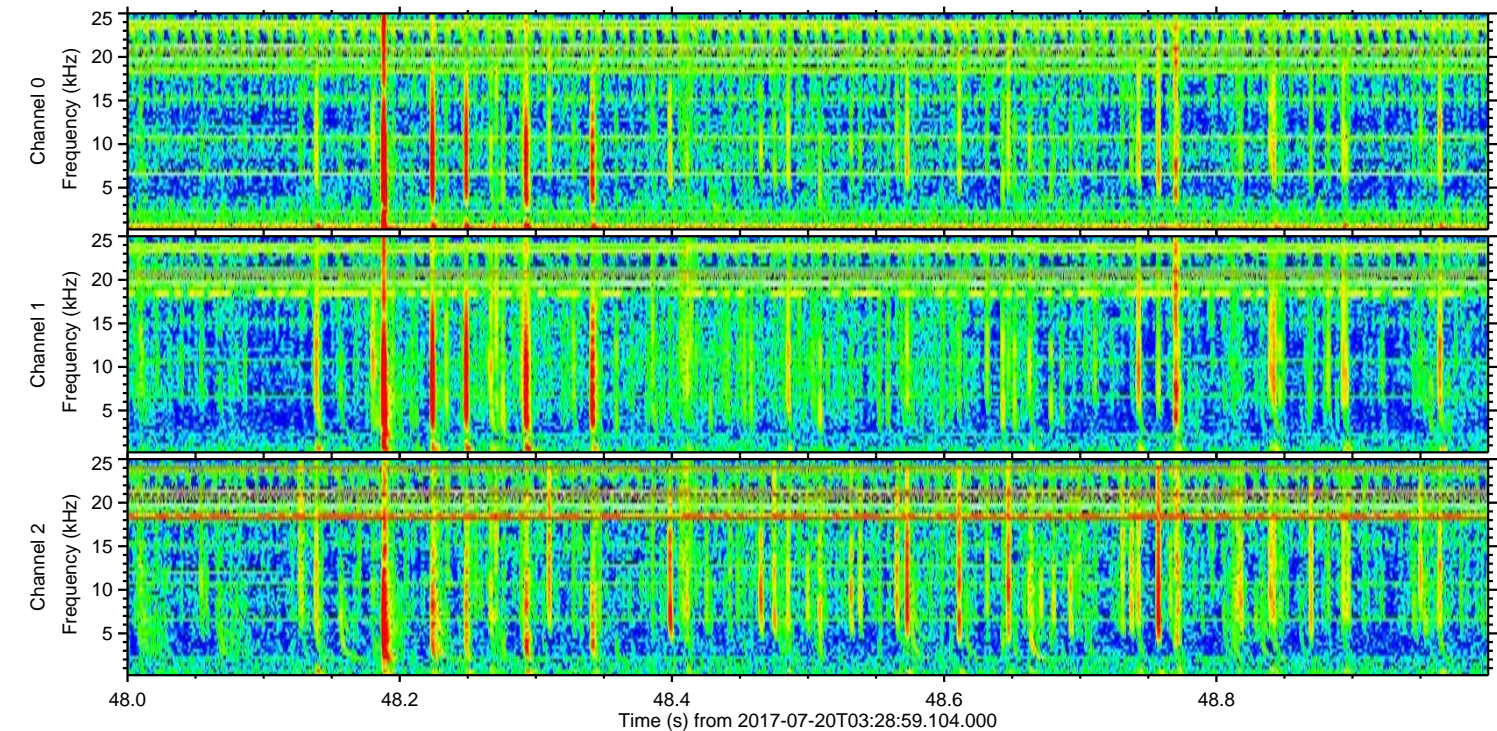
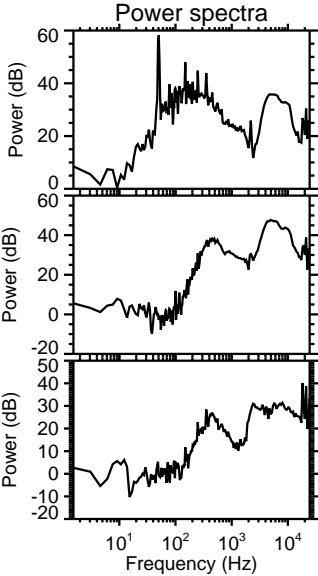
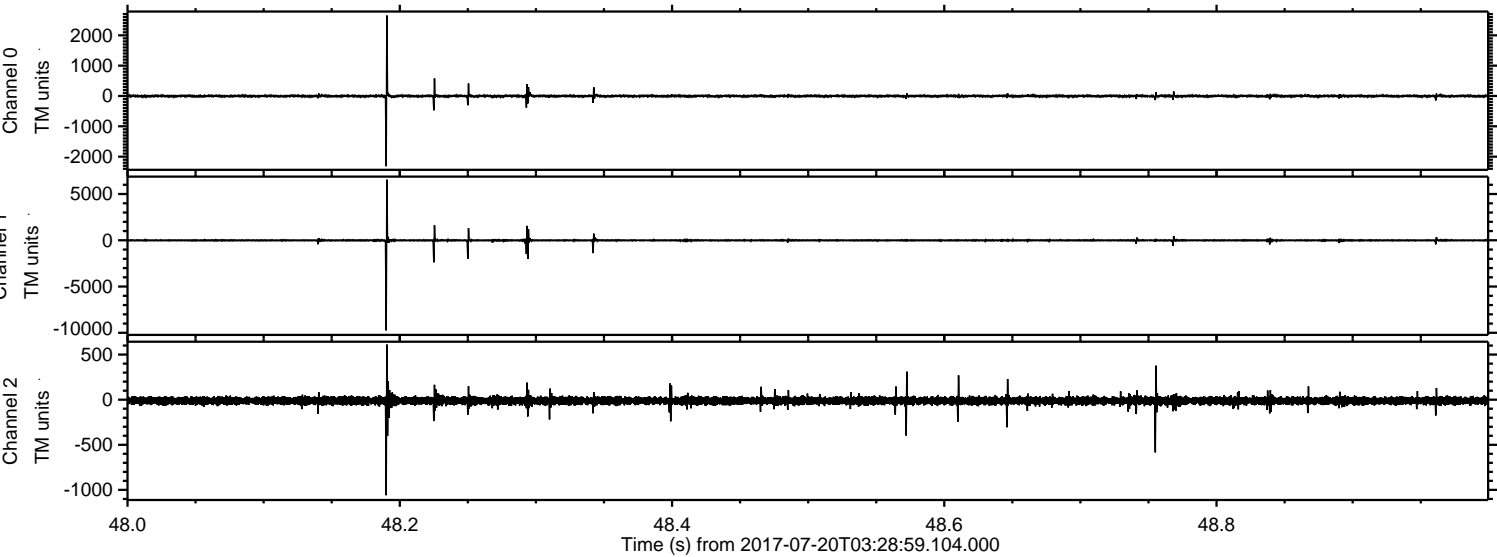

Channel 0
mn: -2319
mx: 2652
 μ : -3.2
 σ : 28.7

Channel 1
mn: -9738
mx: 6554
 μ : -10.0
 σ : 95.6

Channel 2
mn: -1059
mx: 612
 μ : -11.9
 σ : 25.6

ELMAVAN 3D WAVEFORMS (Measured data sampled at 50 kHz) 51000 packets of 144 samples from 2017-07-20T03:28:59.104.000. Part 118/147

Processed Fri Jul 21 03:41:56 2017 by ELM ver.2012-10-06 from 001__elm20170720_032858__dat00.bin

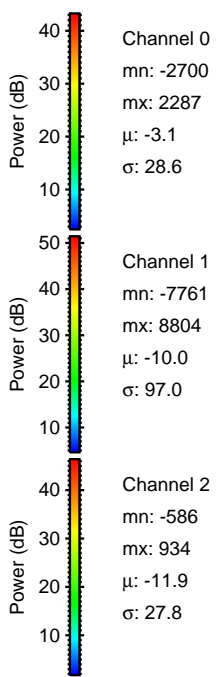
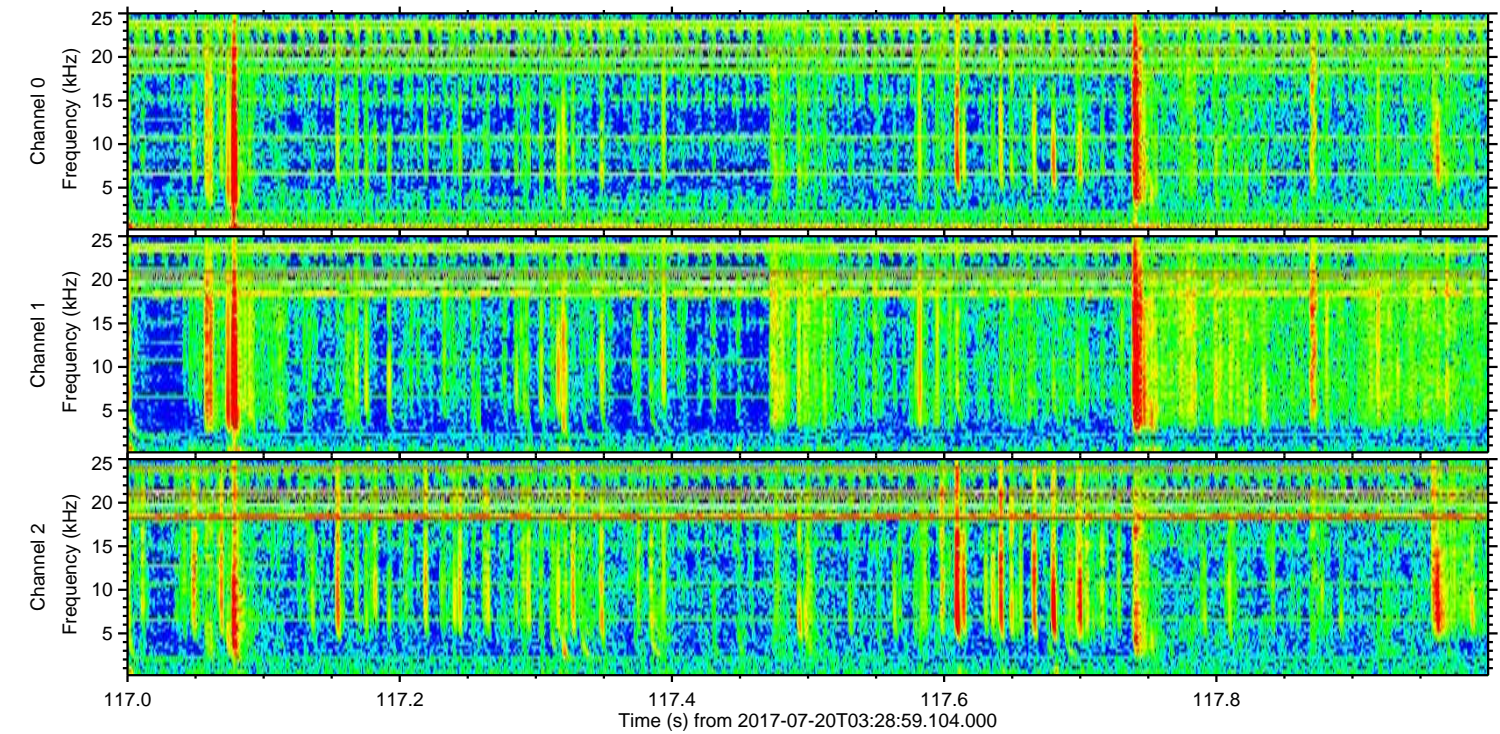
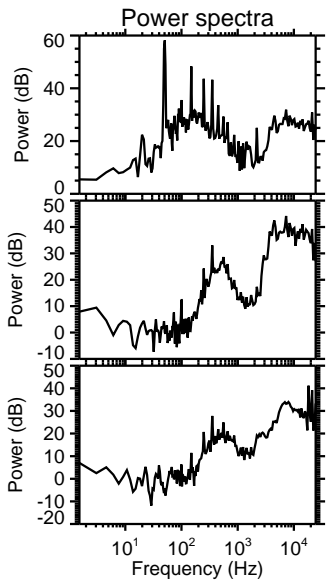
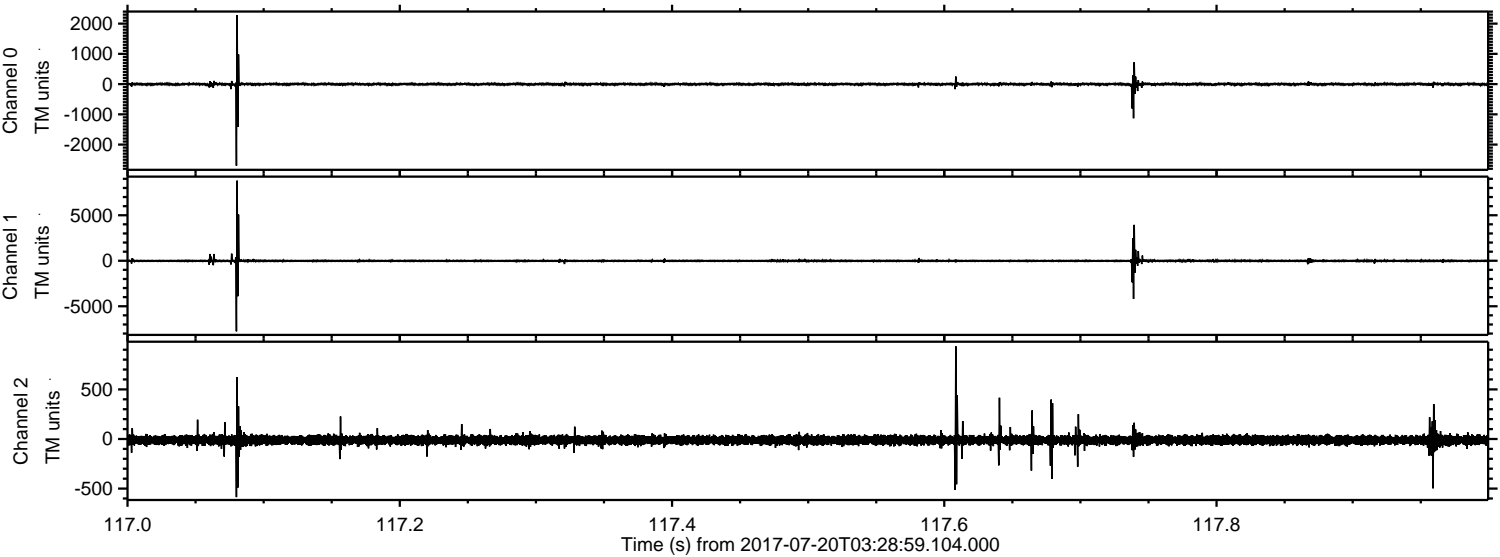

Processed Fri Jul 21 03:41:57 2017 by ELM ver.2012-10-06 from 001__elm20170720_032858__dat00.bin

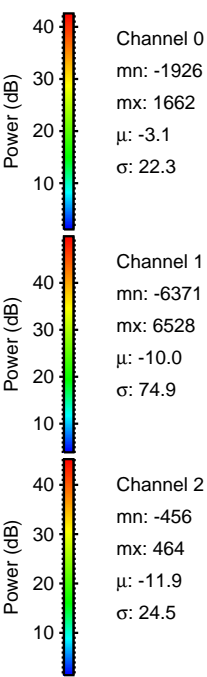
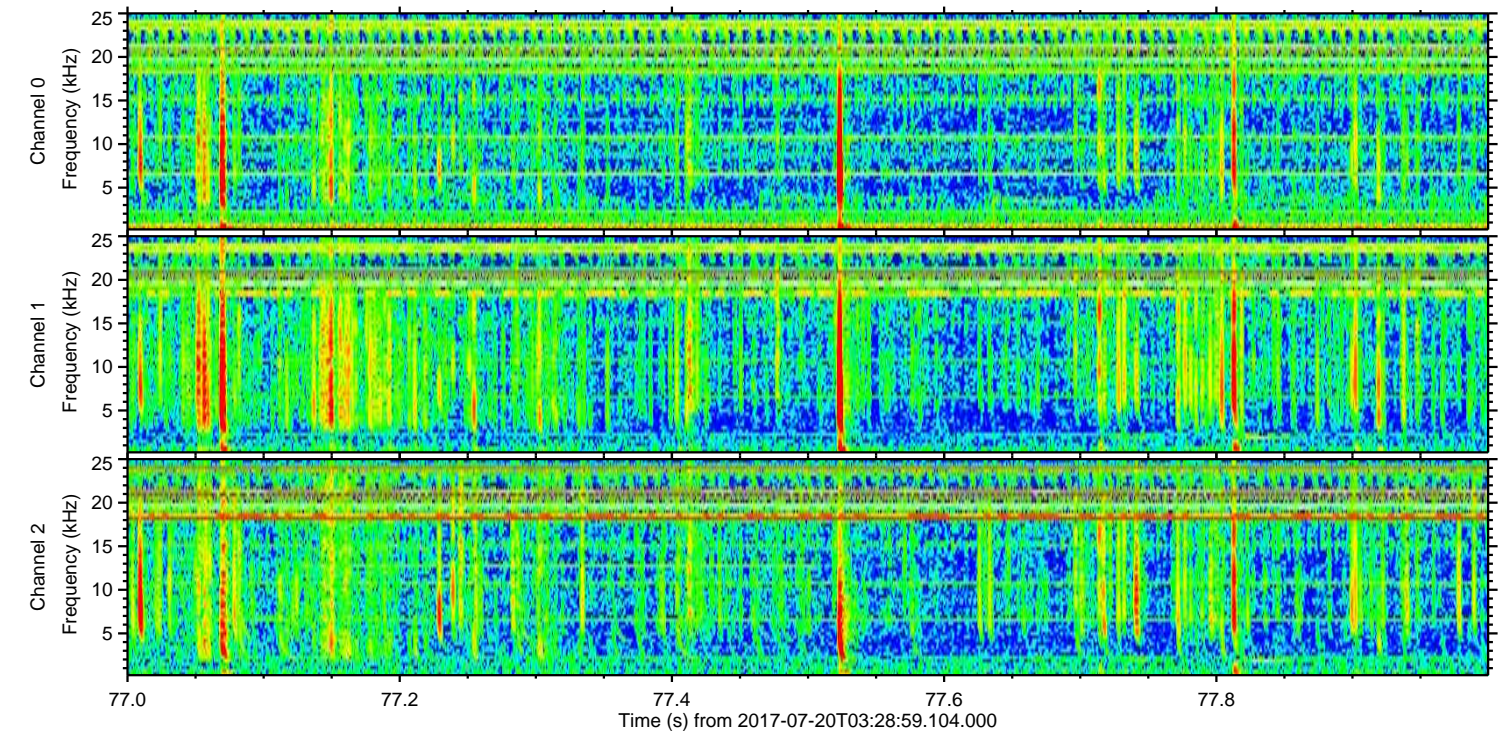
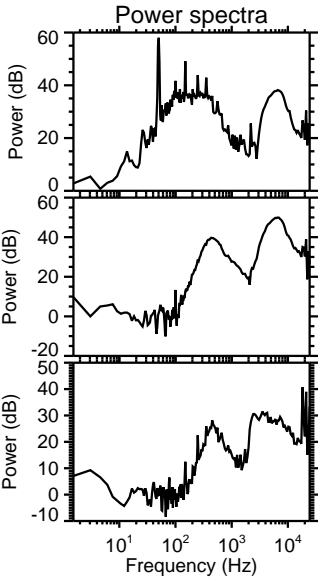
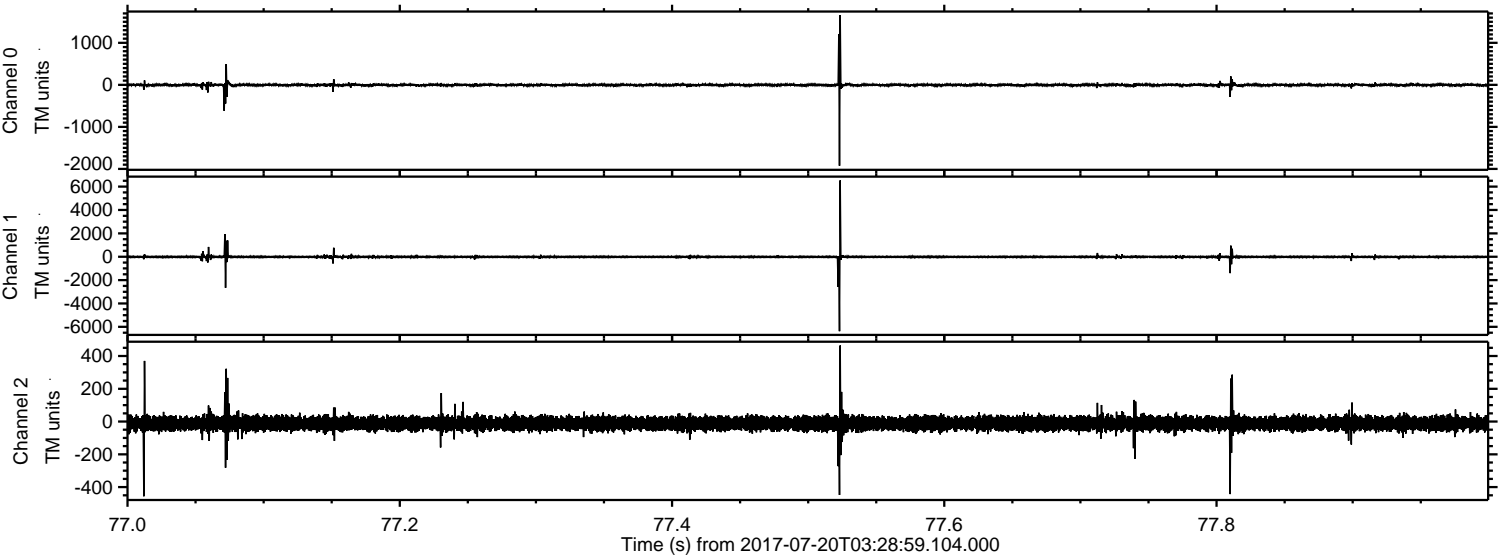

Processed Fri Jul 21 03:41:57 2017 by ELM ver.2012-10-06 from 001__elm20170720_032858__dat00.bin

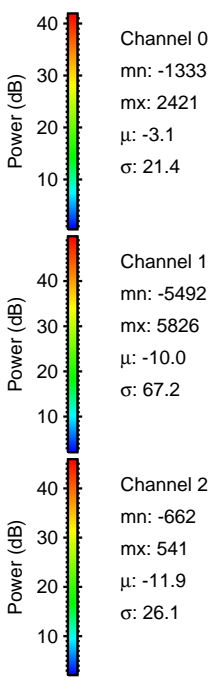
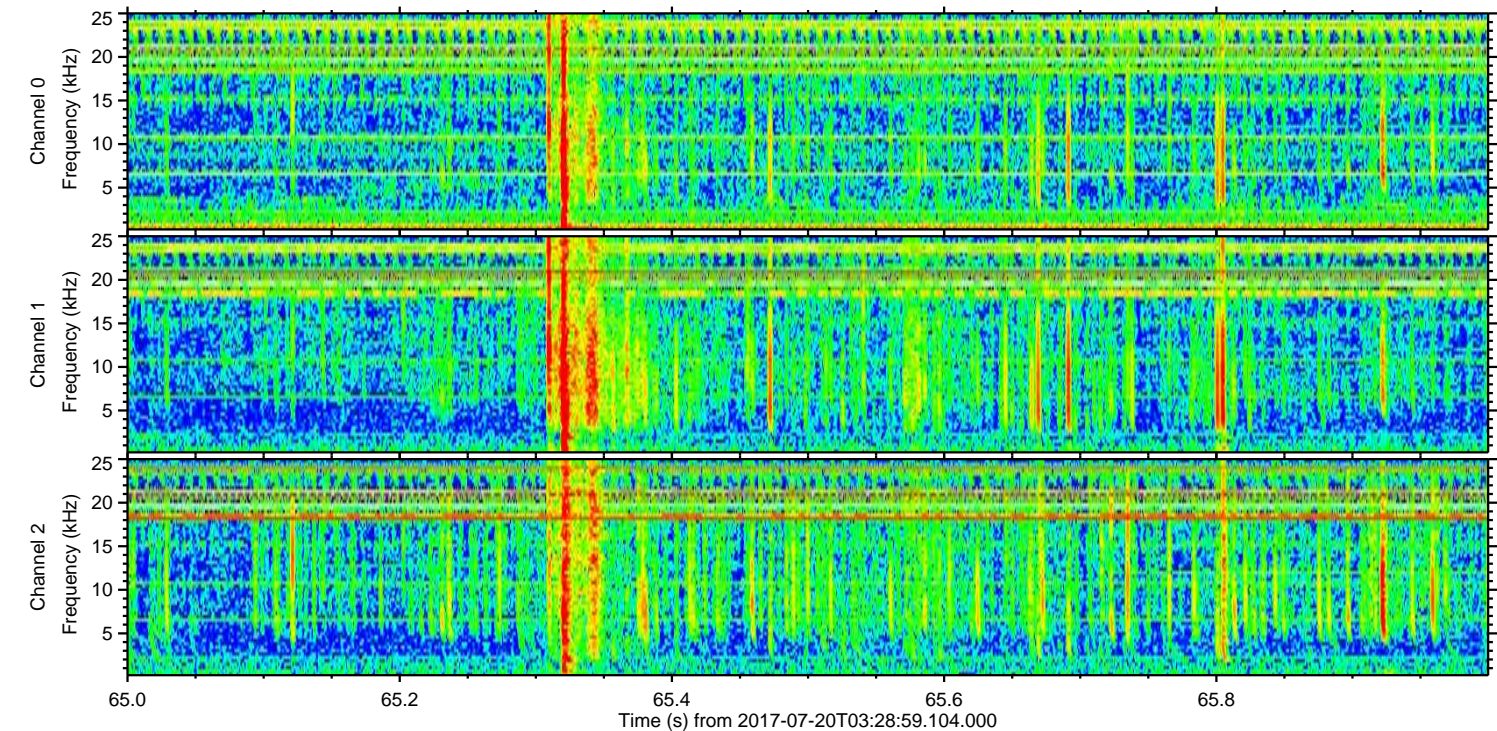
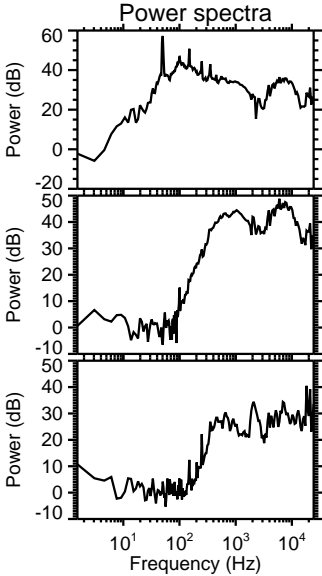
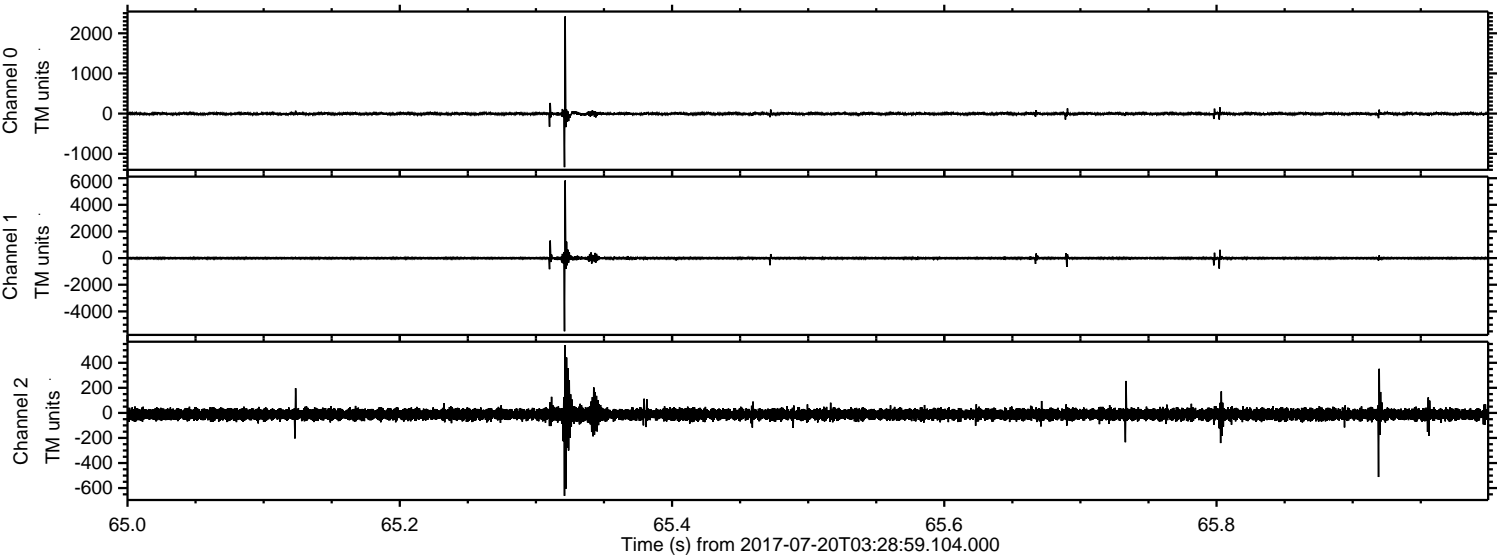

ELMAVAN 3D WAVEFORMS (Measured data sampled at 50 kHz) 51000 packets of 144 samples from 2017-07-20T03:28:59.104.000. Part 52/147

Processed Fri Jul 21 03:41:58 2017 by ELM ver.2012-10-06 from 001__elm20170720_032858__dat00.bin

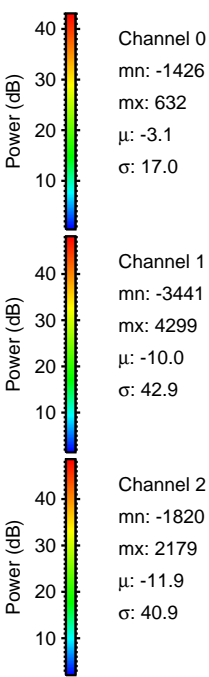
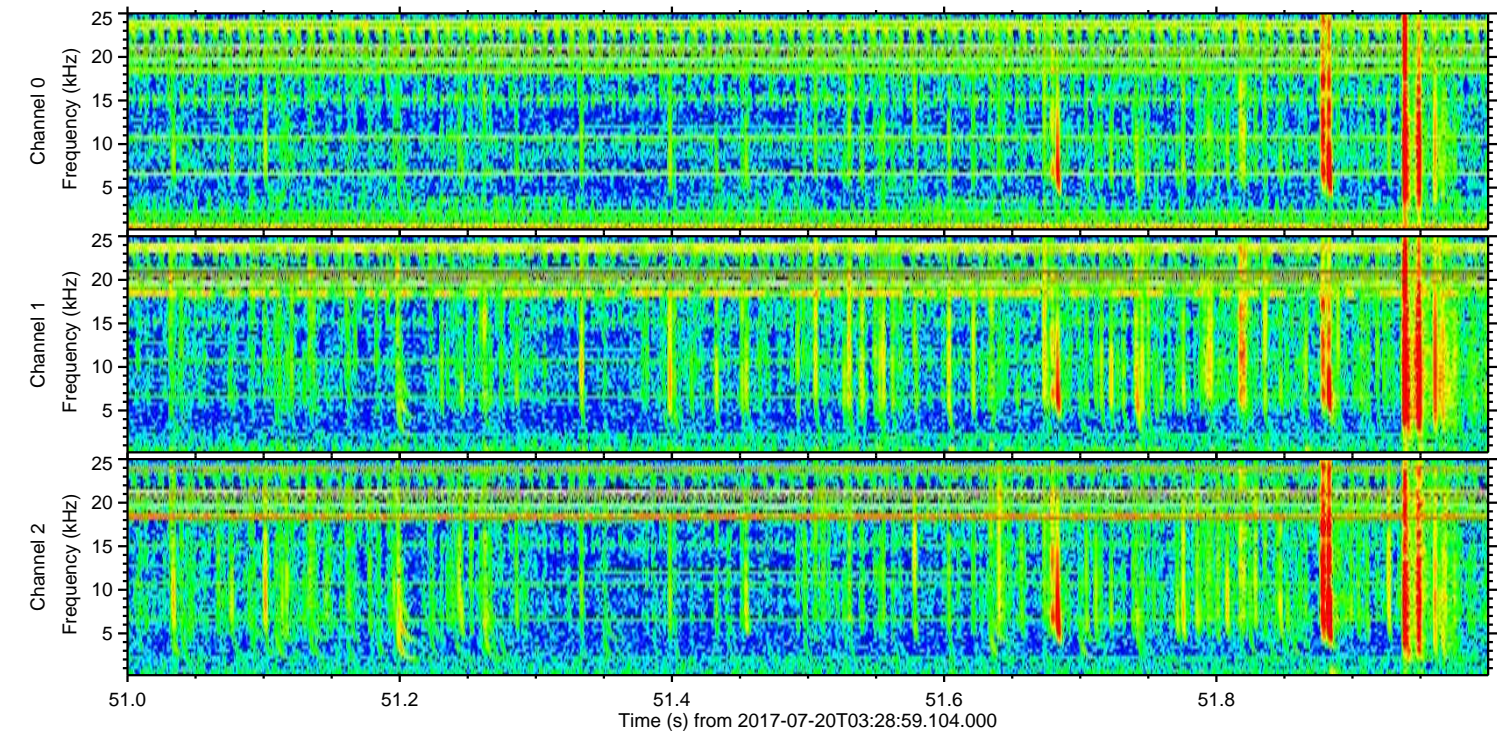
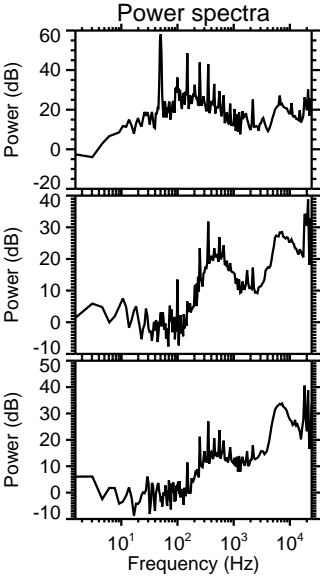
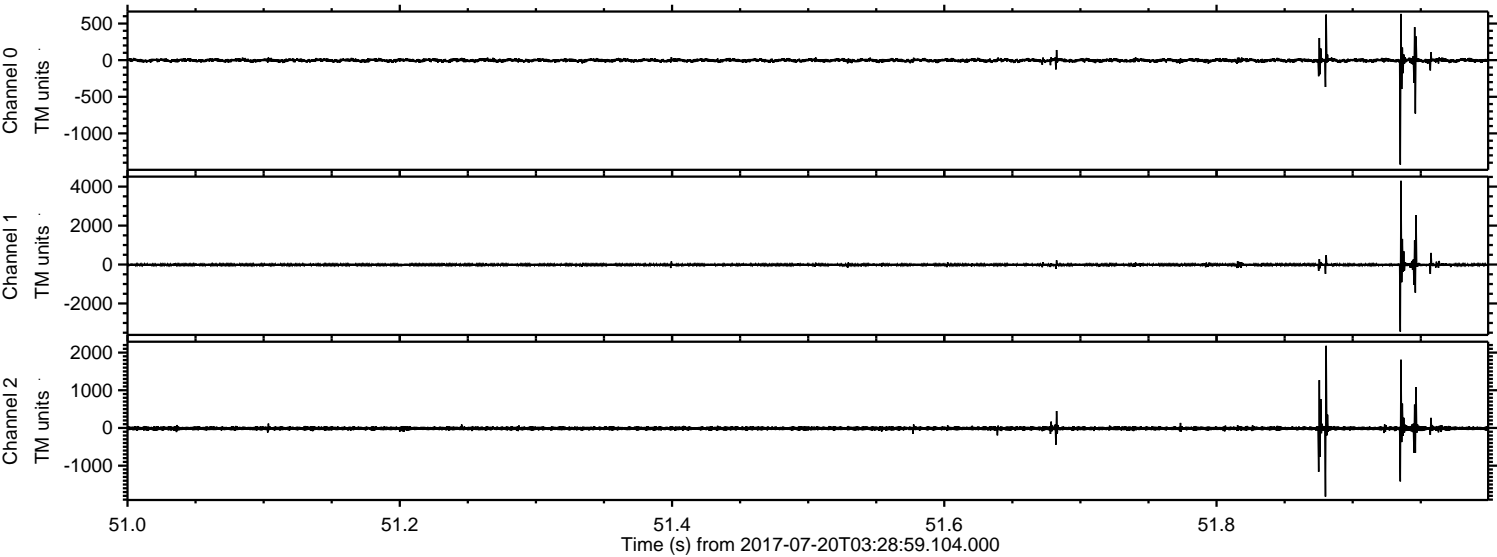

Processed Fri Jul 21 03:41:59 2017 by ELM ver.2012-10-06 from 001__elm20170720_032858__dat00.bin

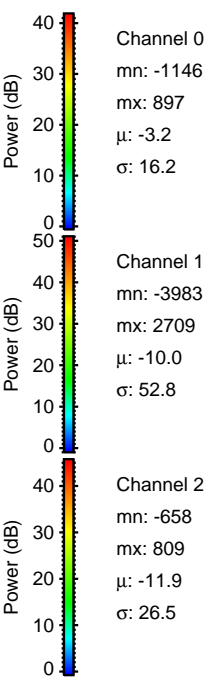
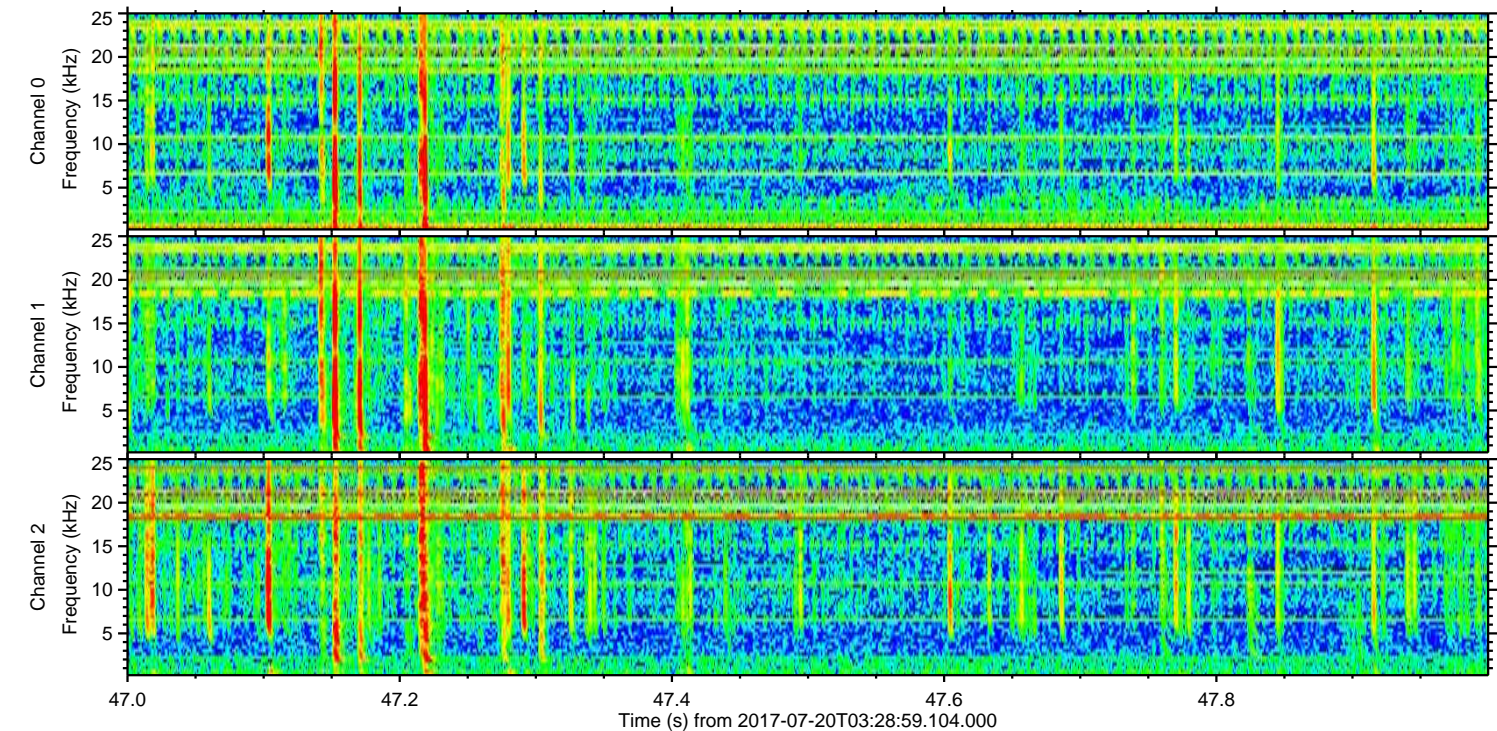
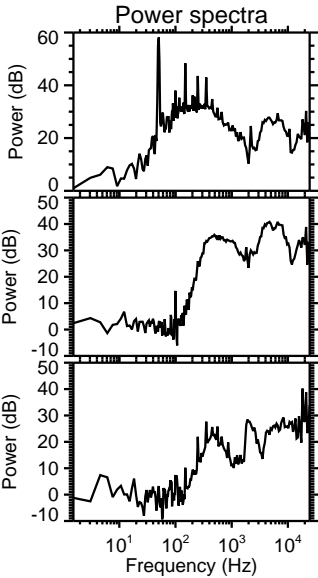
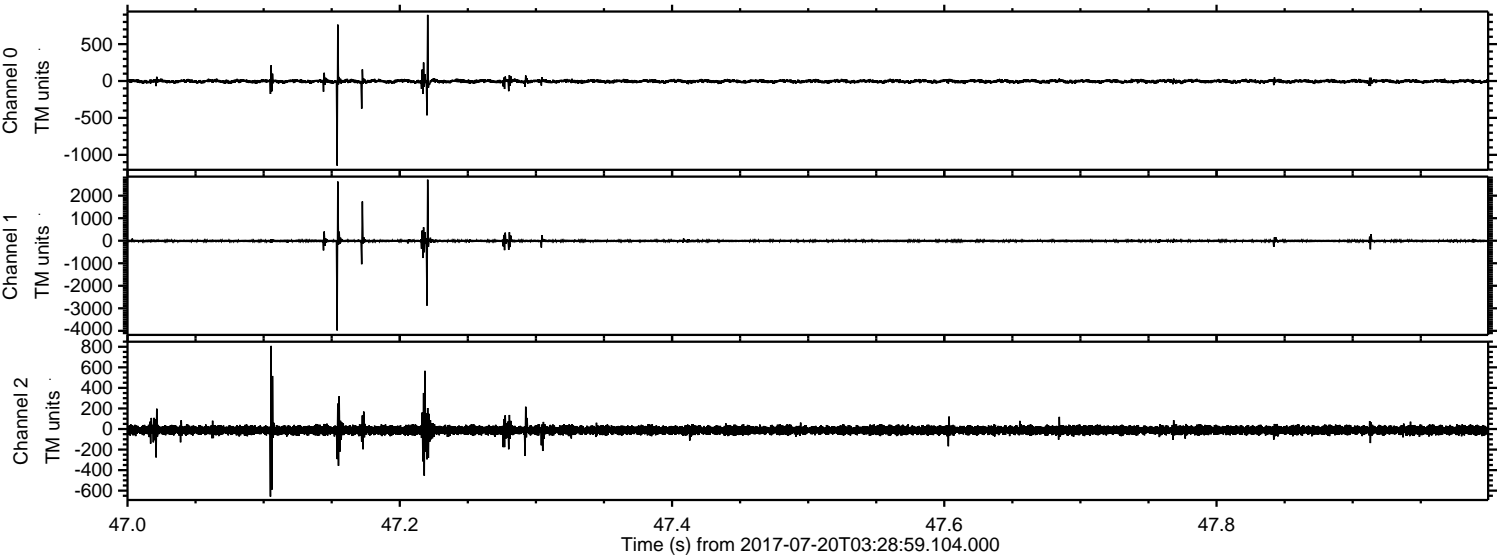

Processed Fri Jul 21 03:42:00 2017 by ELM ver.2012-10-06 from 001__elm20170720_032858__dat00.bin

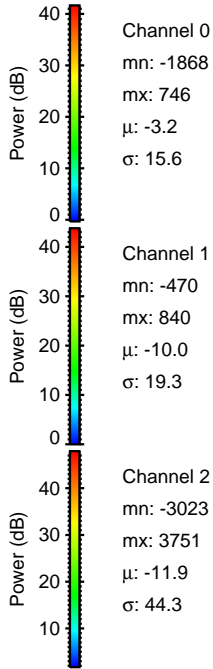
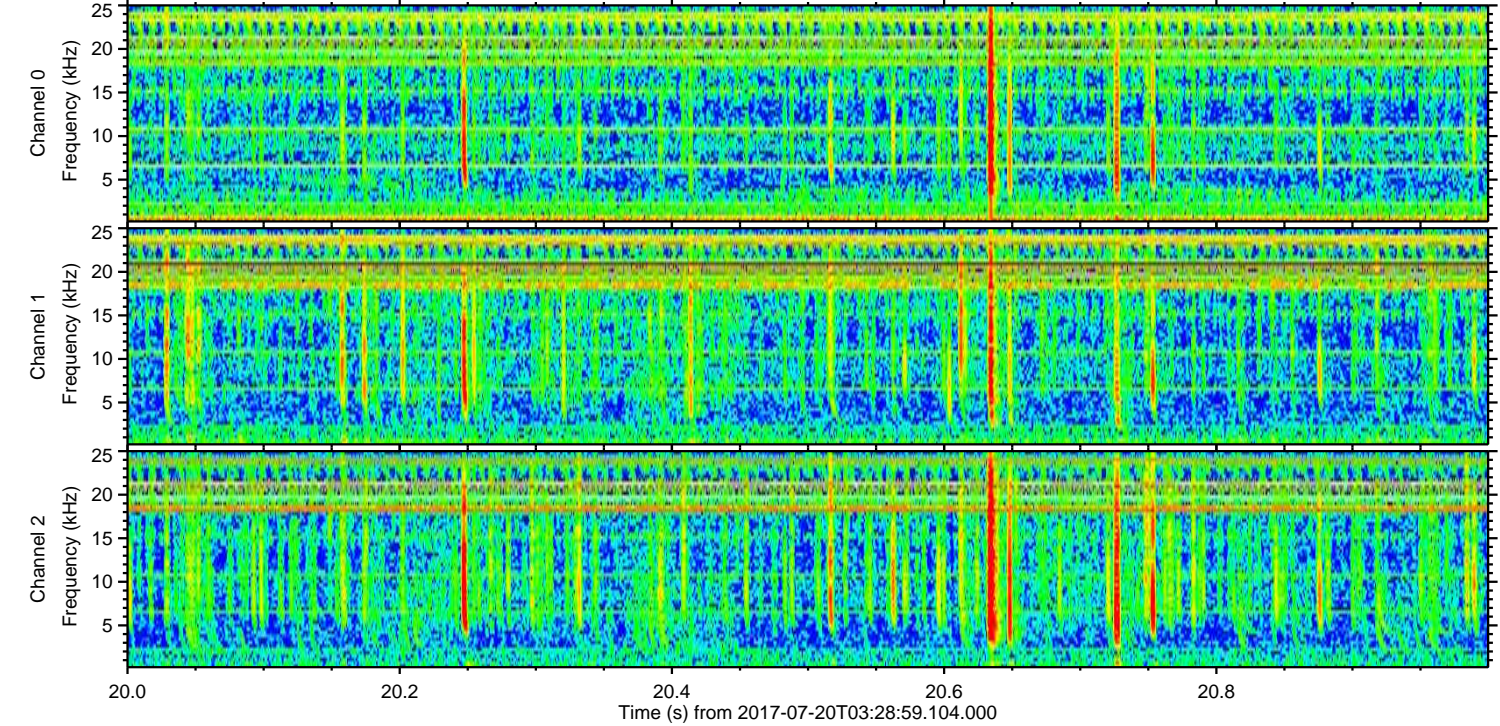
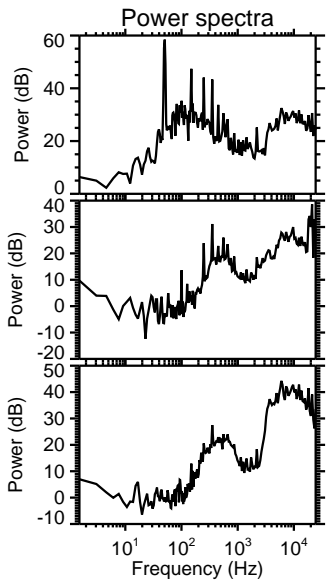
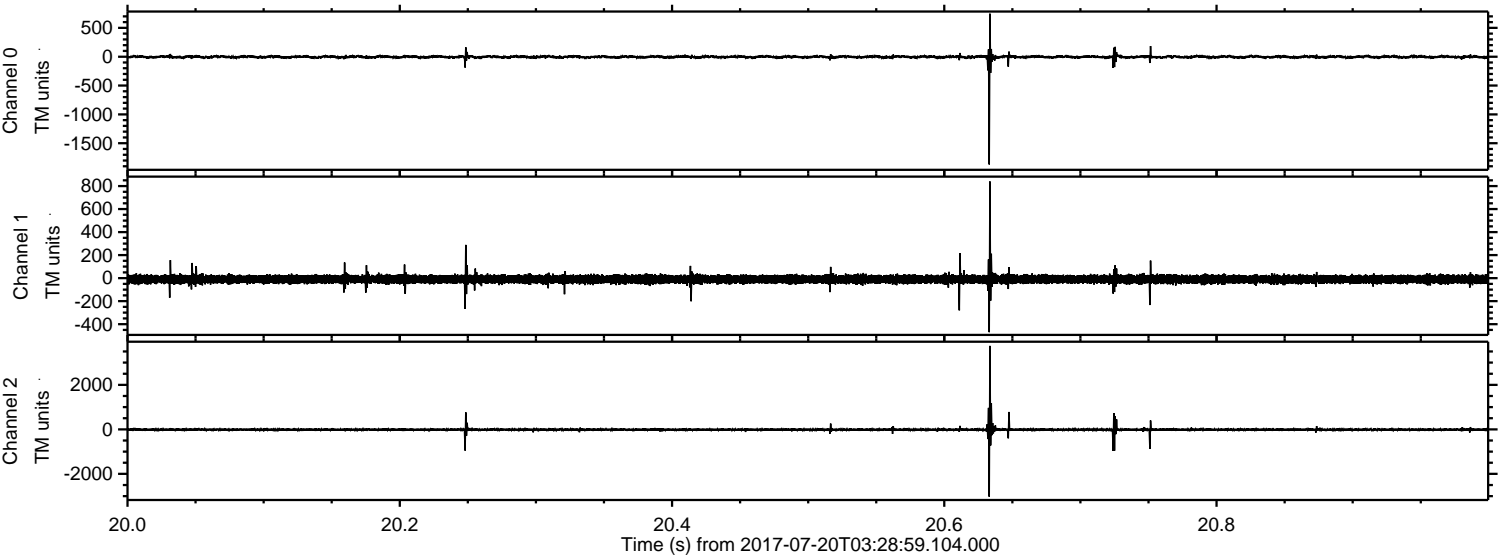

Channel 0
mn: -1868
mx: 746
 μ : -3.2
 σ : 15.6

Channel 1
mn: -470
mx: 840
 μ : -10.0
 σ : 19.3

Channel 2
mn: -3023
mx: 3751
 μ : -11.9
 σ : 44.3

Processed Fri Jul 21 03:42:00 2017 by ELM ver.2012-10-06 from 001__elm20170720_032858__dat00.bin

