

ELMAVAN 3D WAVEFORMS (Measured data sampled at 50 kHz) 51000 packets of 144 samples from 2017-07-19T20:33:42.642.999.

Processed Fri Jul 21 02:40:05 2017 by ELM ver.2012-10-06 from 001\_\_elm20170719\_203341\_\_dat00.bin

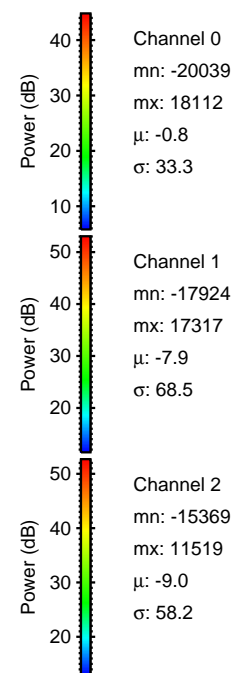

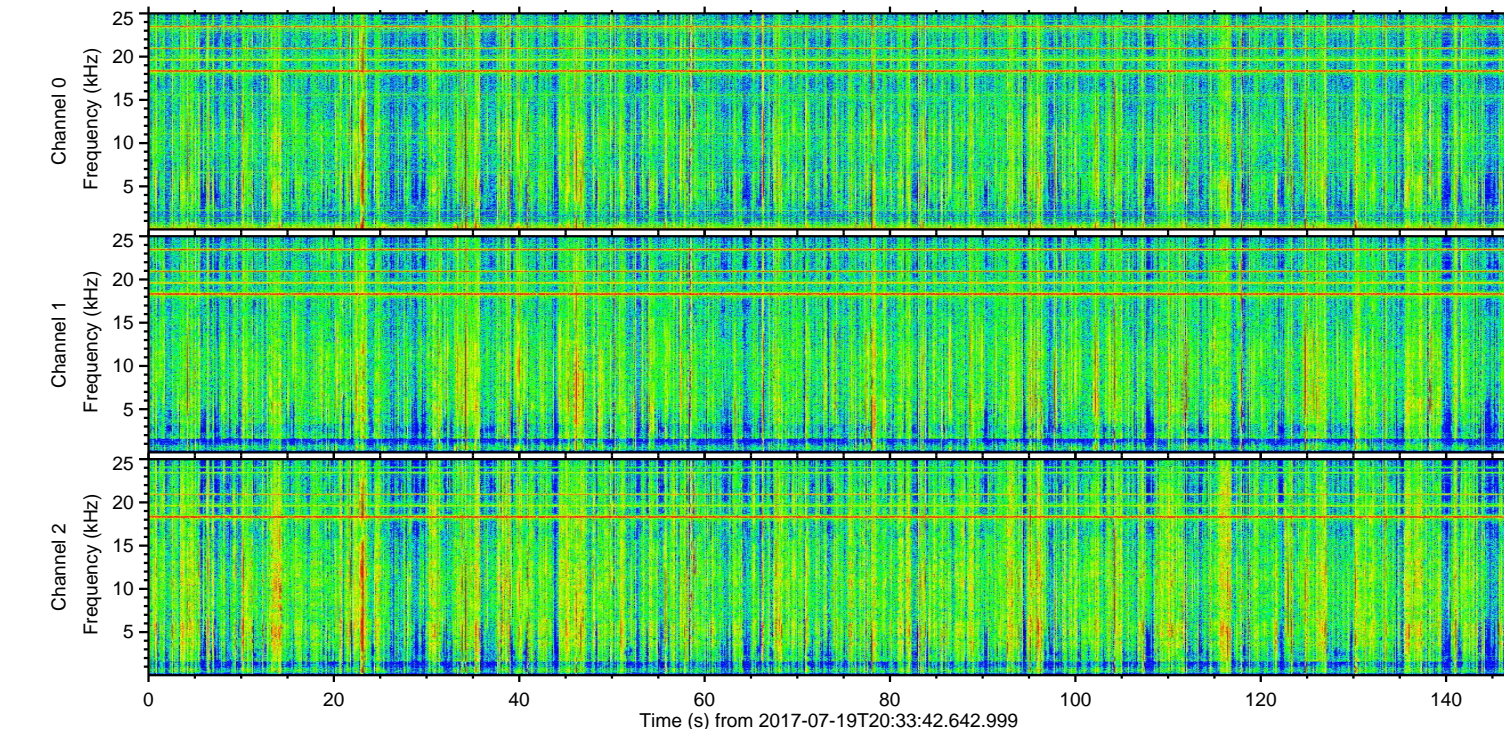
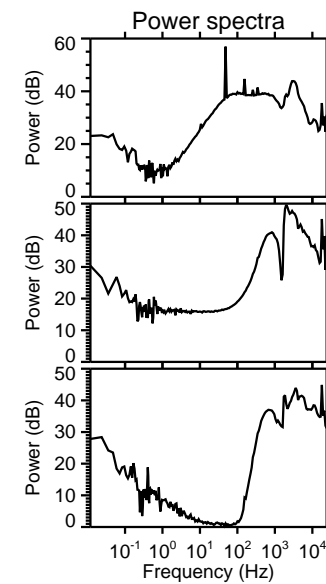
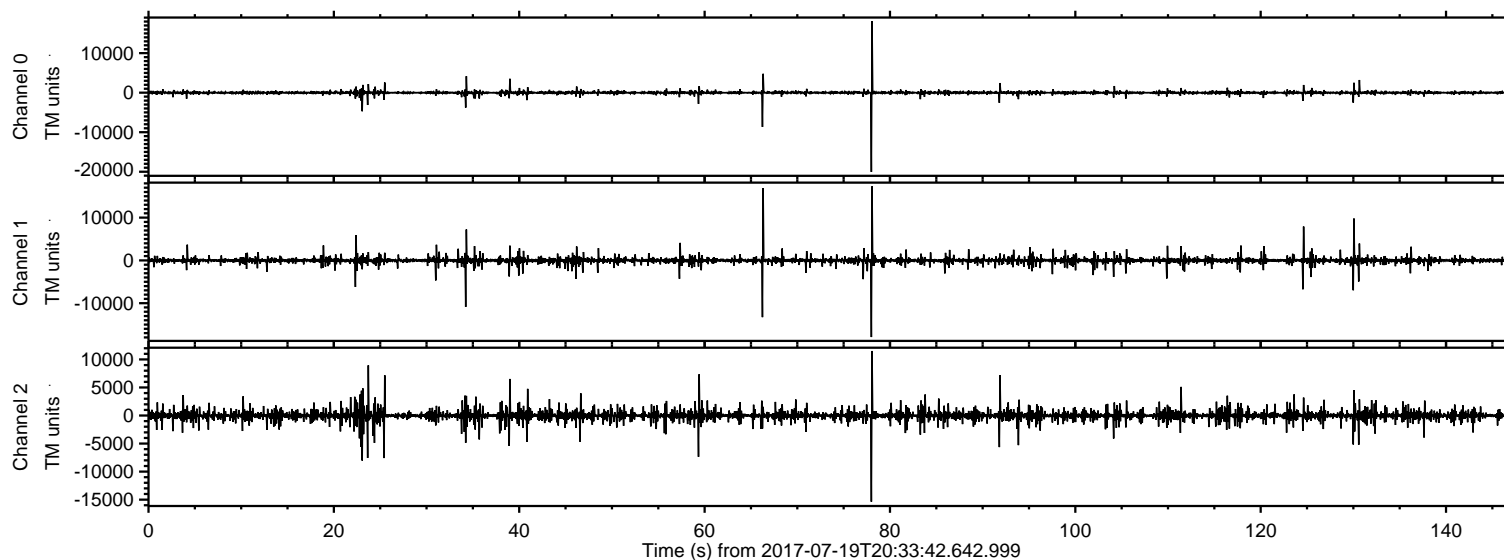

Processed Fri Jul 21 02:40:13 2017 by ELM ver.2012-10-06 from 001\_\_elm20170719\_203341\_\_dat00.bin

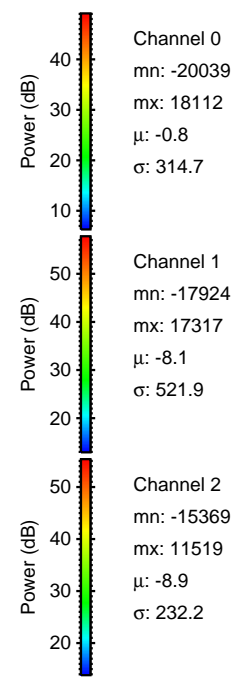
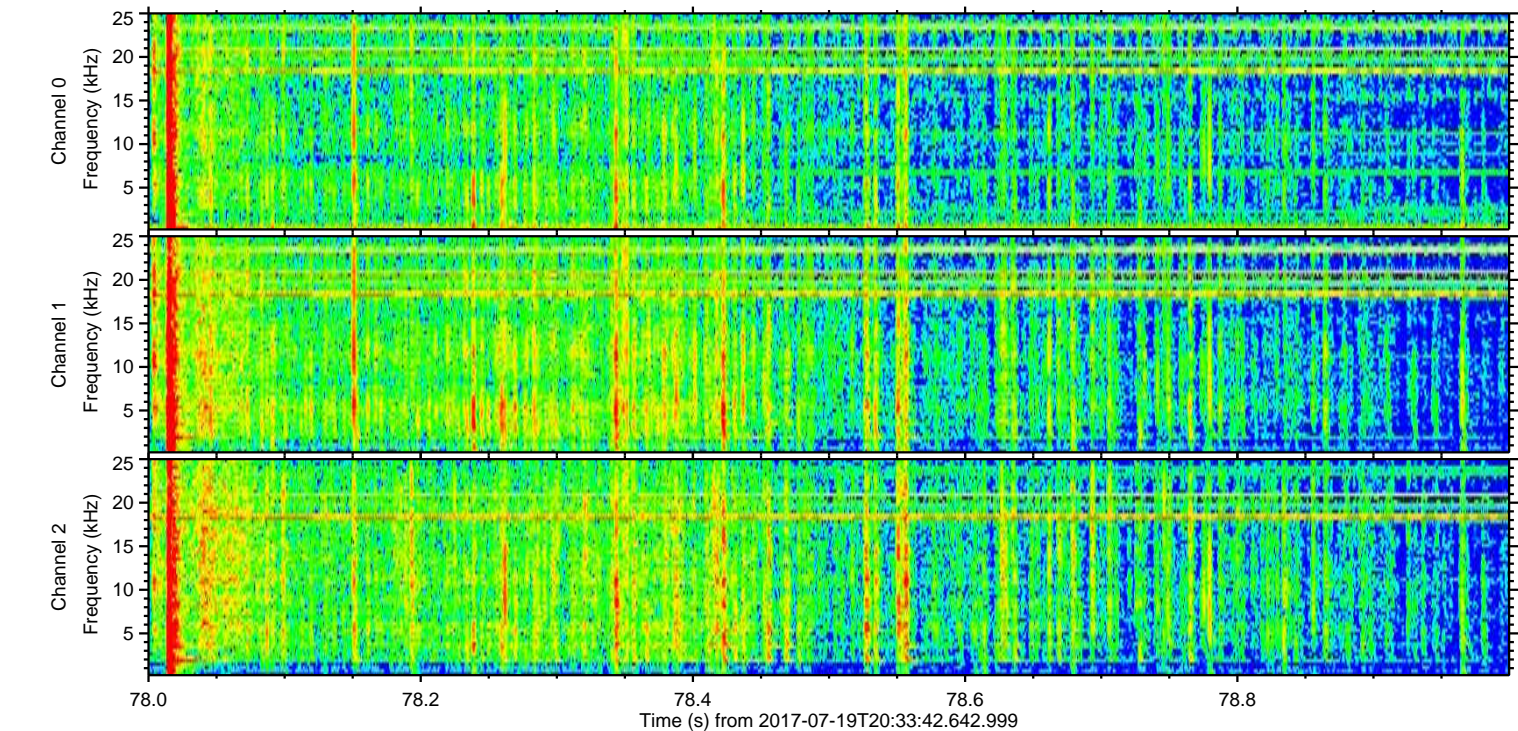
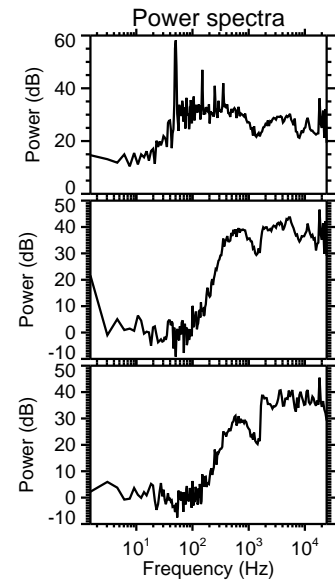
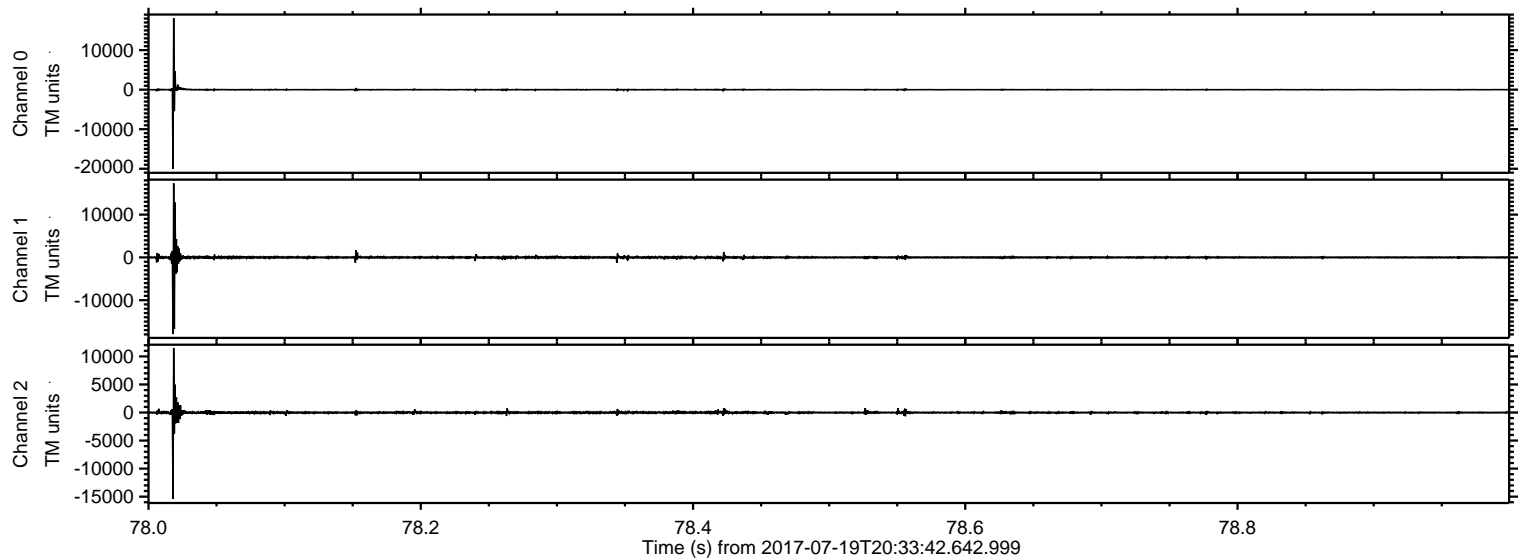



Processed Fri Jul 21 02:40:14 2017 by ELM ver.2012-10-06 from 001\_\_elm20170719\_203341\_\_dat00.bin

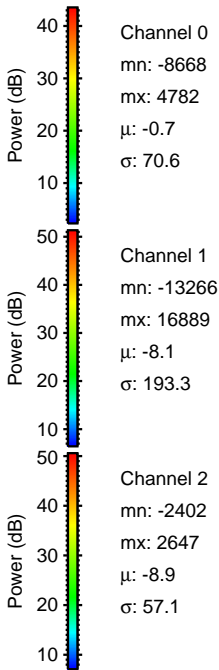
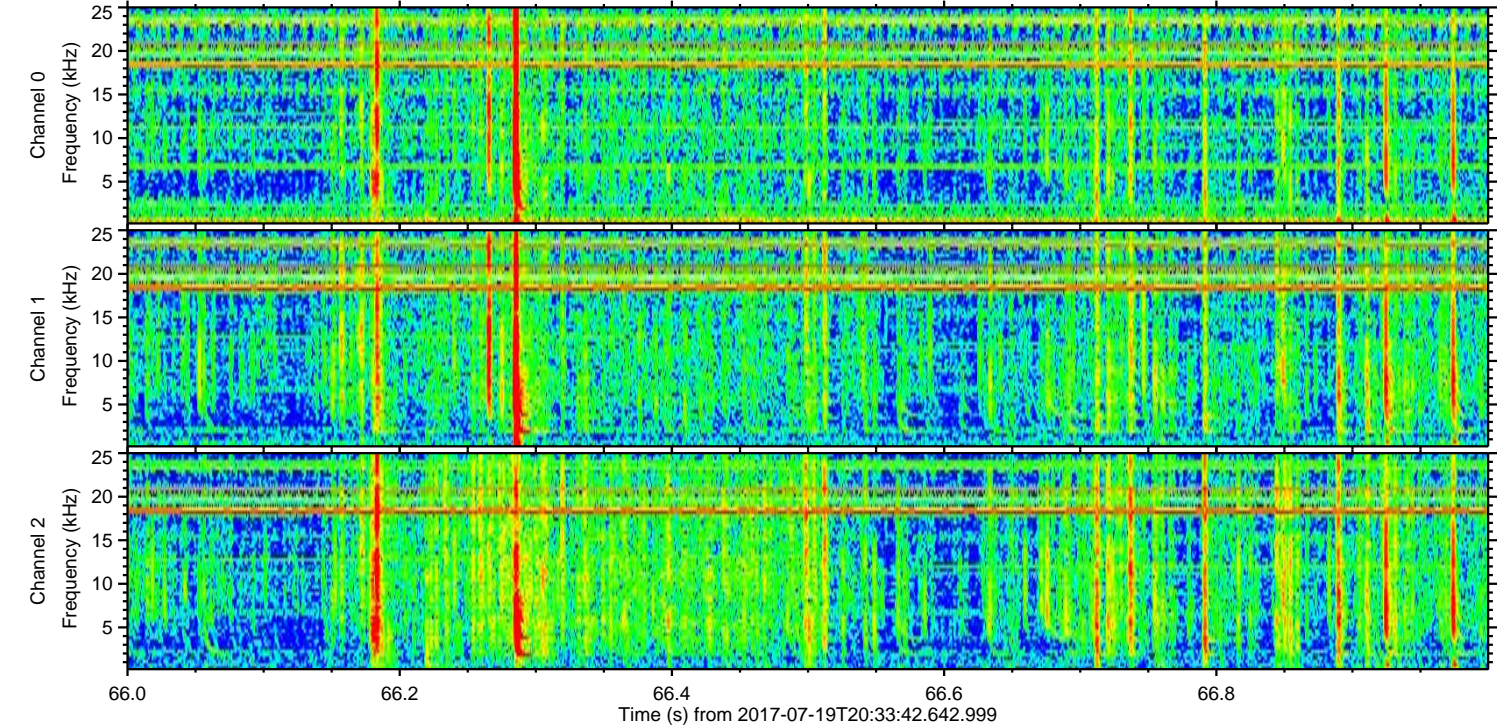
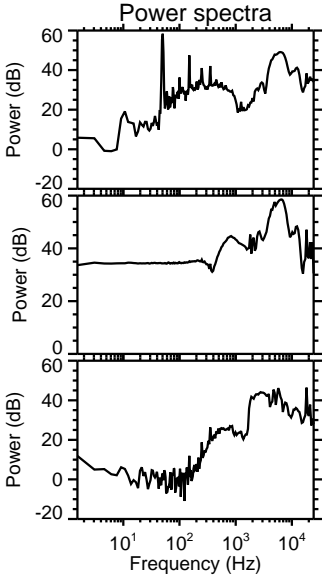
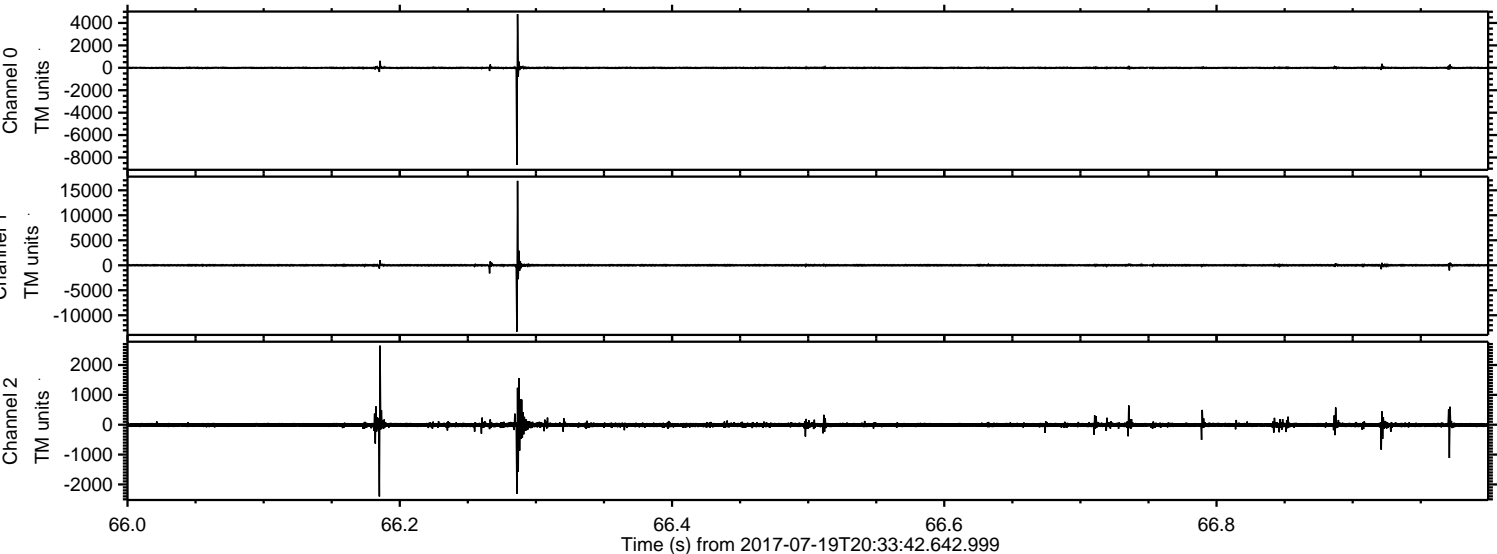



Processed Fri Jul 21 02:40:14 2017 by ELM ver.2012-10-06 from 001\_\_elm20170719\_203341\_\_dat00.bin

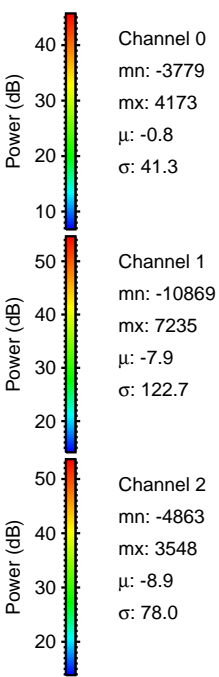
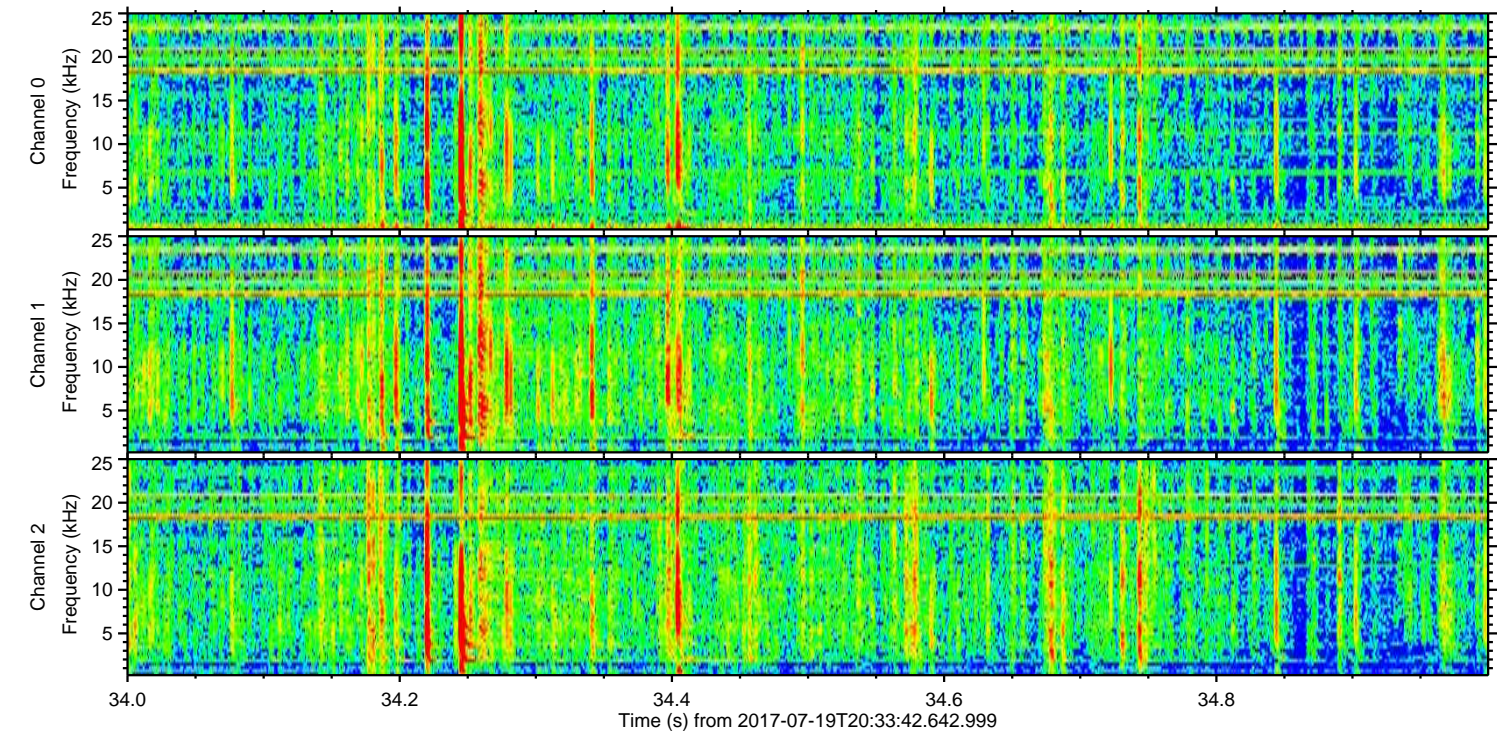
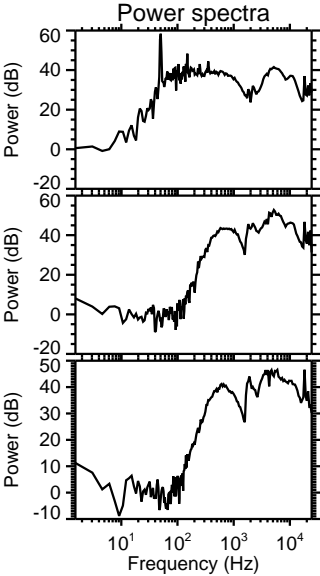
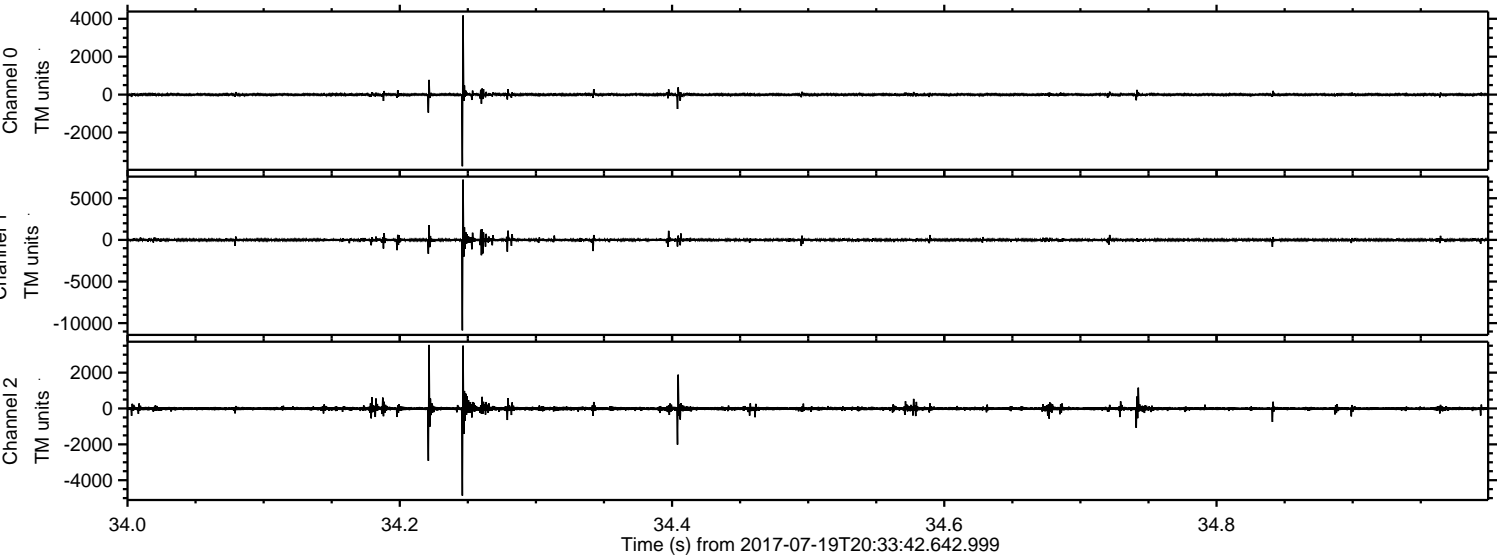



ELMAVAN 3D WAVEFORMS (Measured data sampled at 50 kHz) 51000 packets of 144 samples from 2017-07-19T20:33:42.642.999. Part 131/147

Processed Fri Jul 21 02:40:15 2017 by ELM ver.2012-10-06 from 001\_\_elm20170719\_203341\_\_dat00.bin

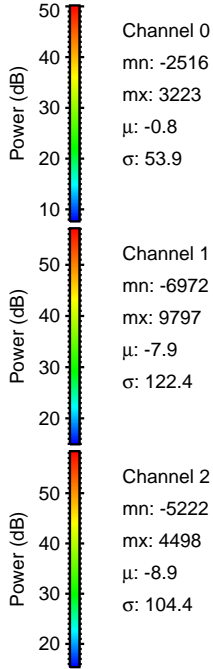
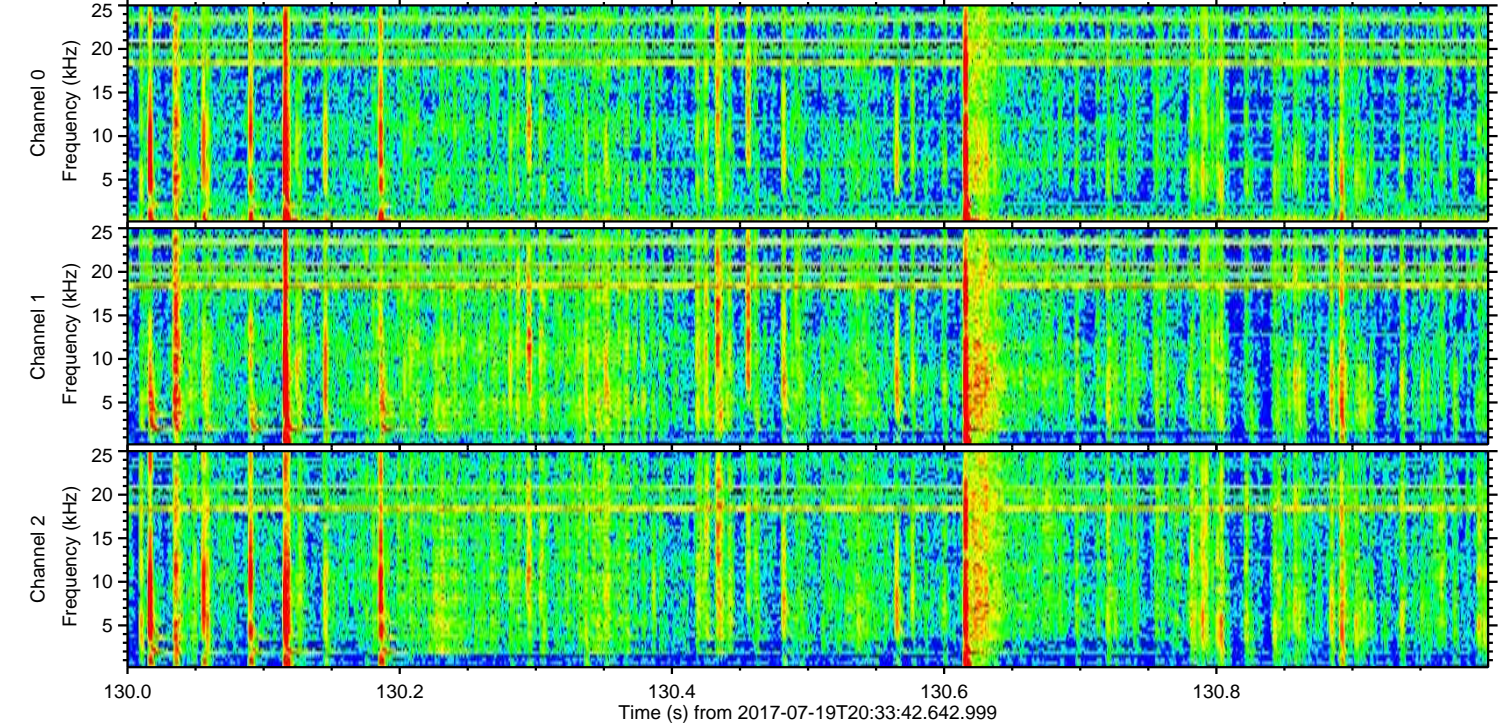
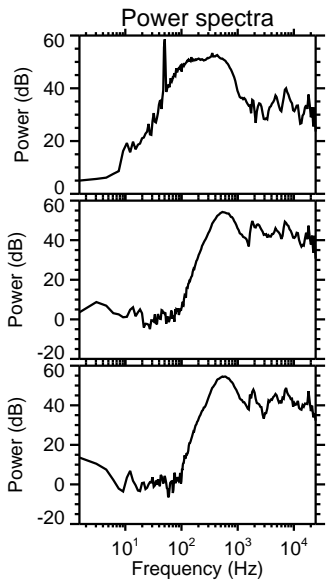
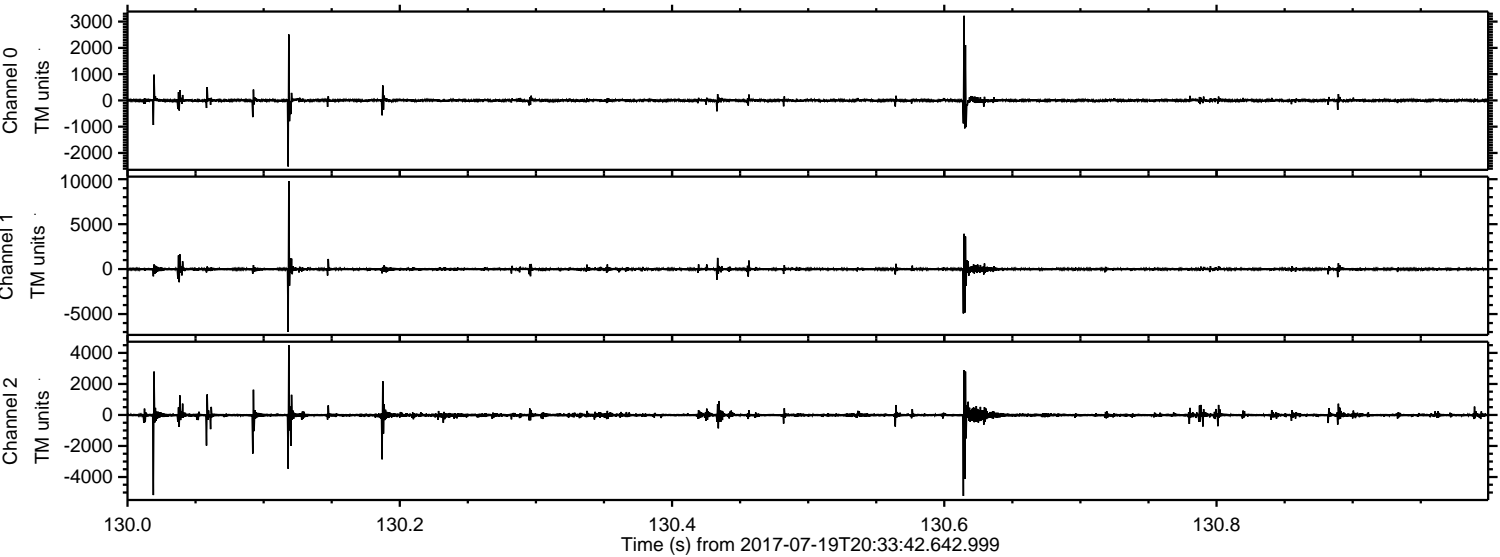



Processed Fri Jul 21 02:40:16 2017 by ELM ver.2012-10-06 from 001\_\_elm20170719\_203341\_\_dat00.bin

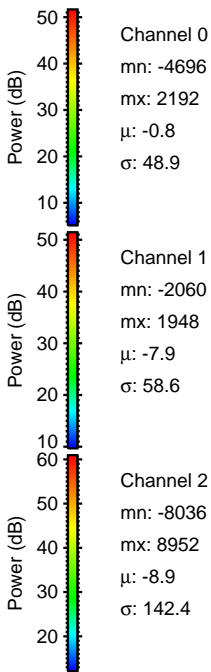
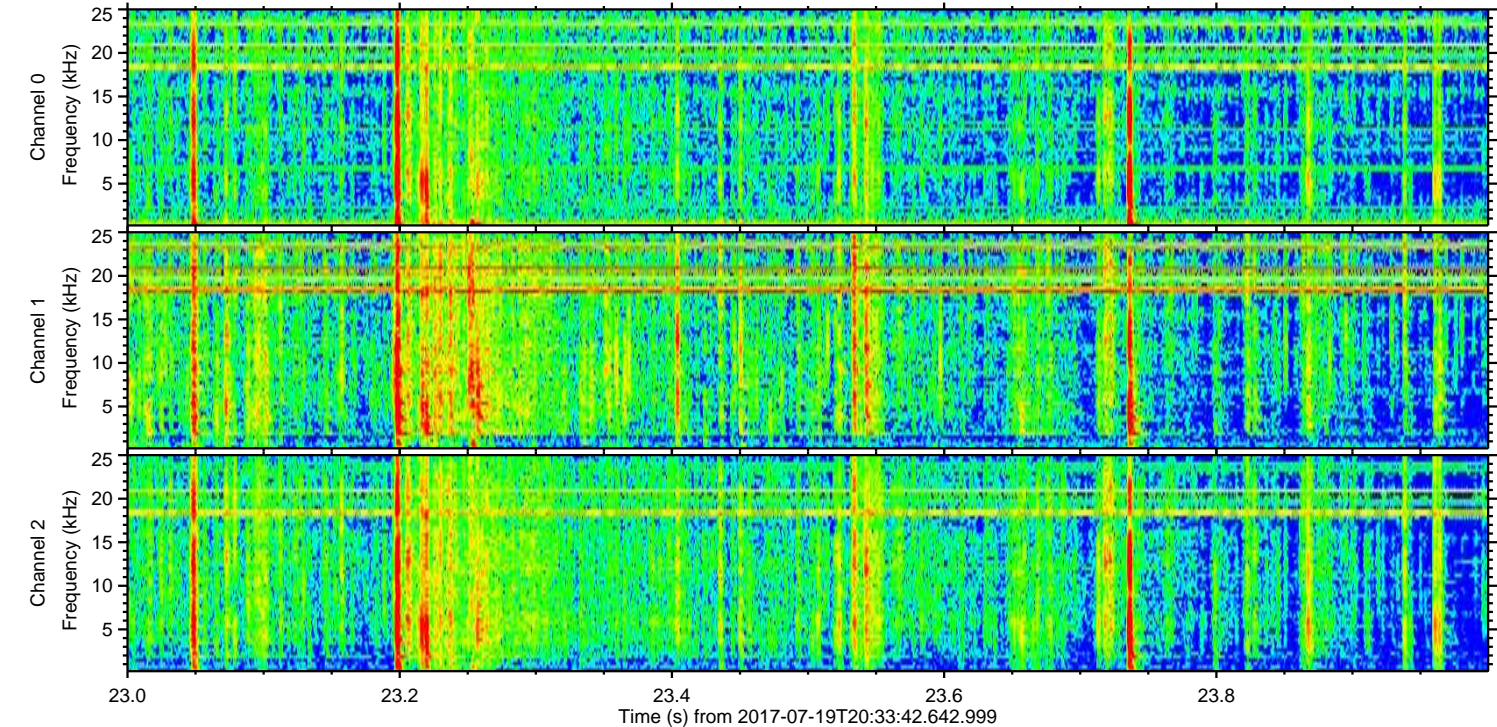
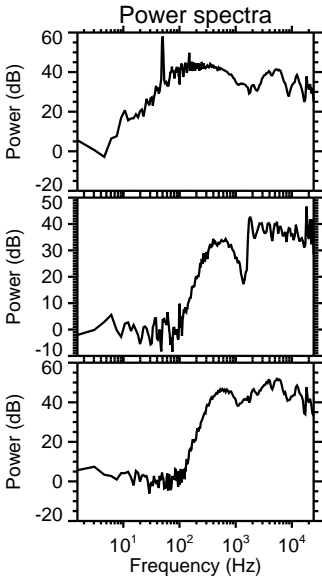
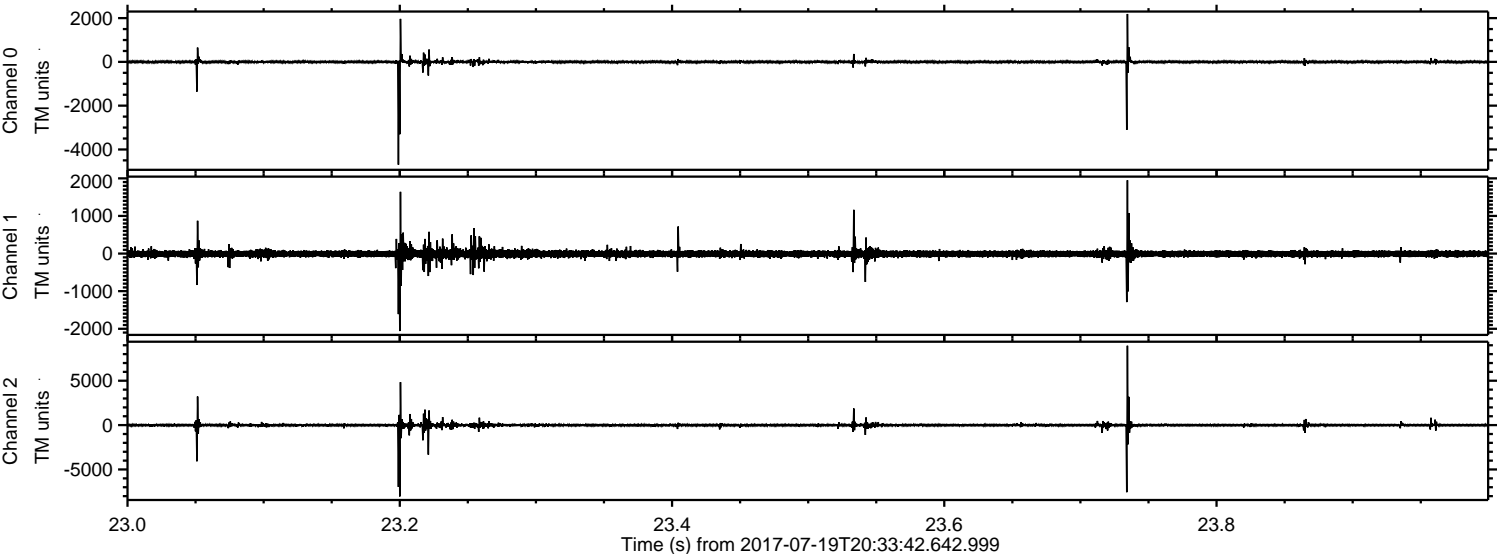



ELMAVAN 3D WAVEFORMS (Measured data sampled at 50 kHz) 51000 packets of 144 samples from 2017-07-19T20:33:42.642.999. Part 125/147

Processed Fri Jul 21 02:40:17 2017 by ELM ver.2012-10-06 from 001\_\_elm20170719\_203341\_\_dat00.bin

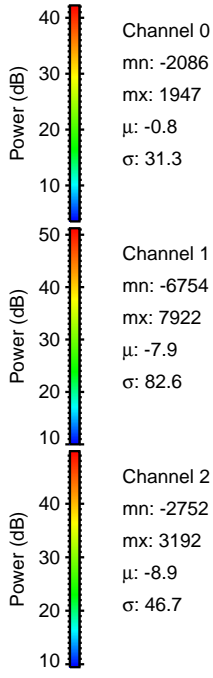
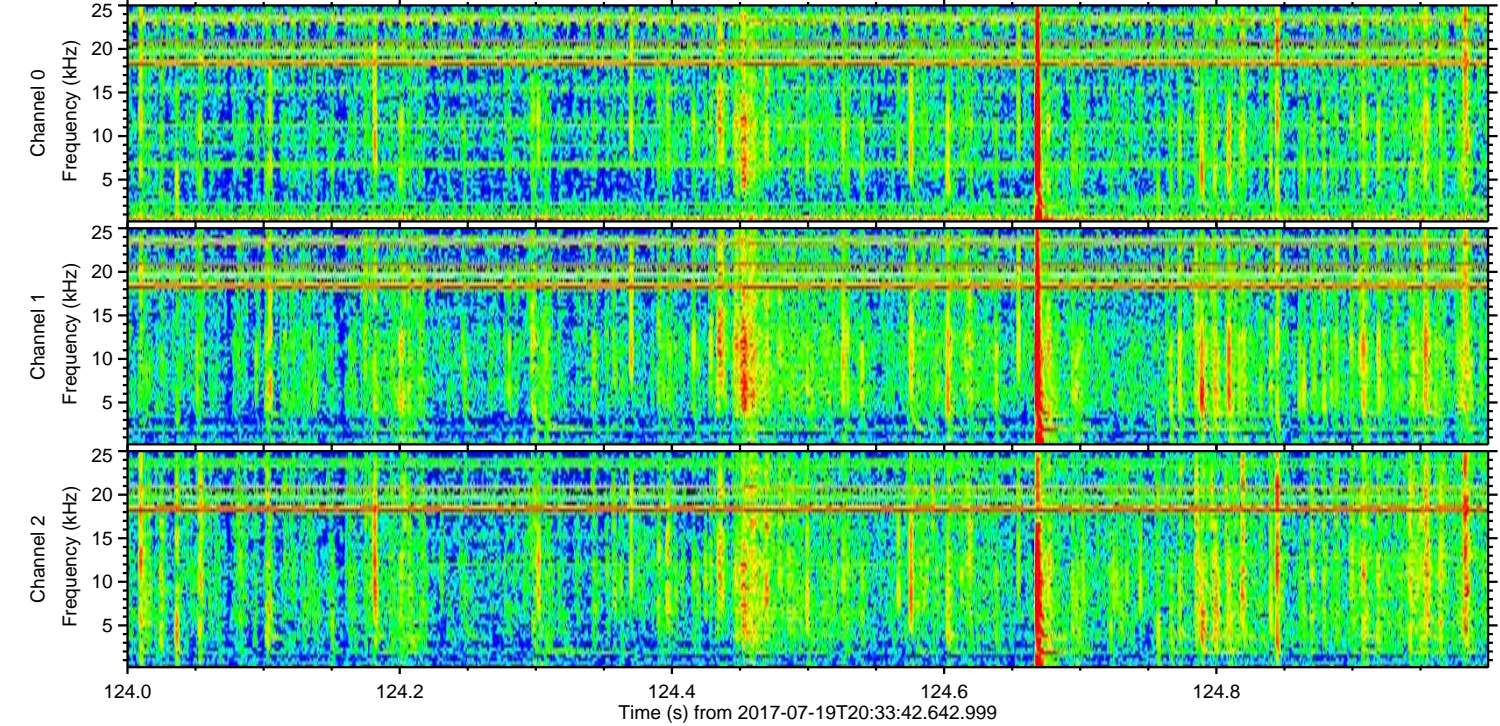
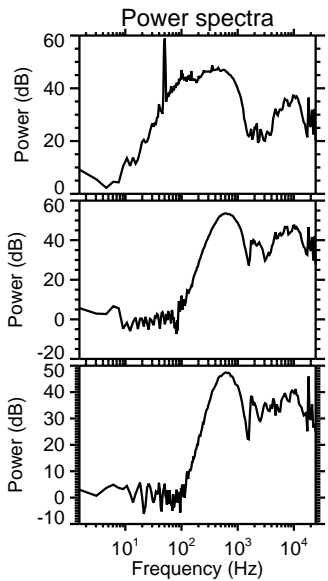
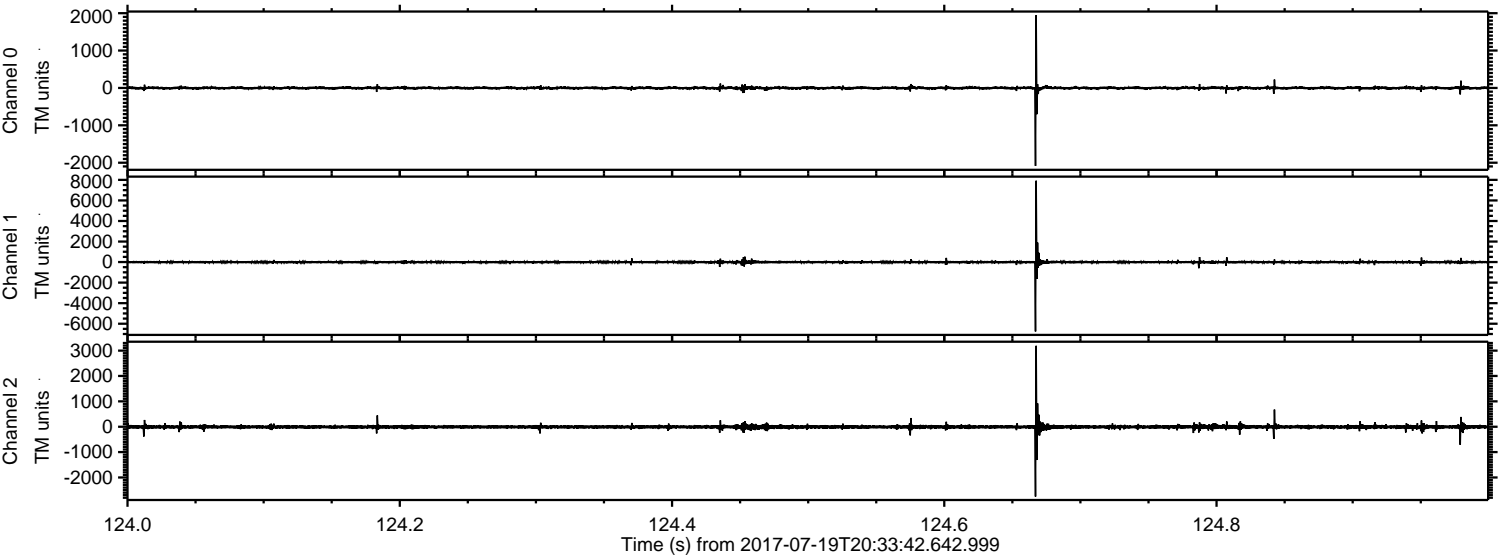



Processed Fri Jul 21 02:40:17 2017 by ELM ver.2012-10-06 from 001\_\_elm20170719\_203341\_\_dat00.bin

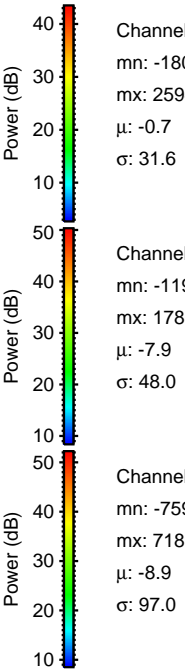
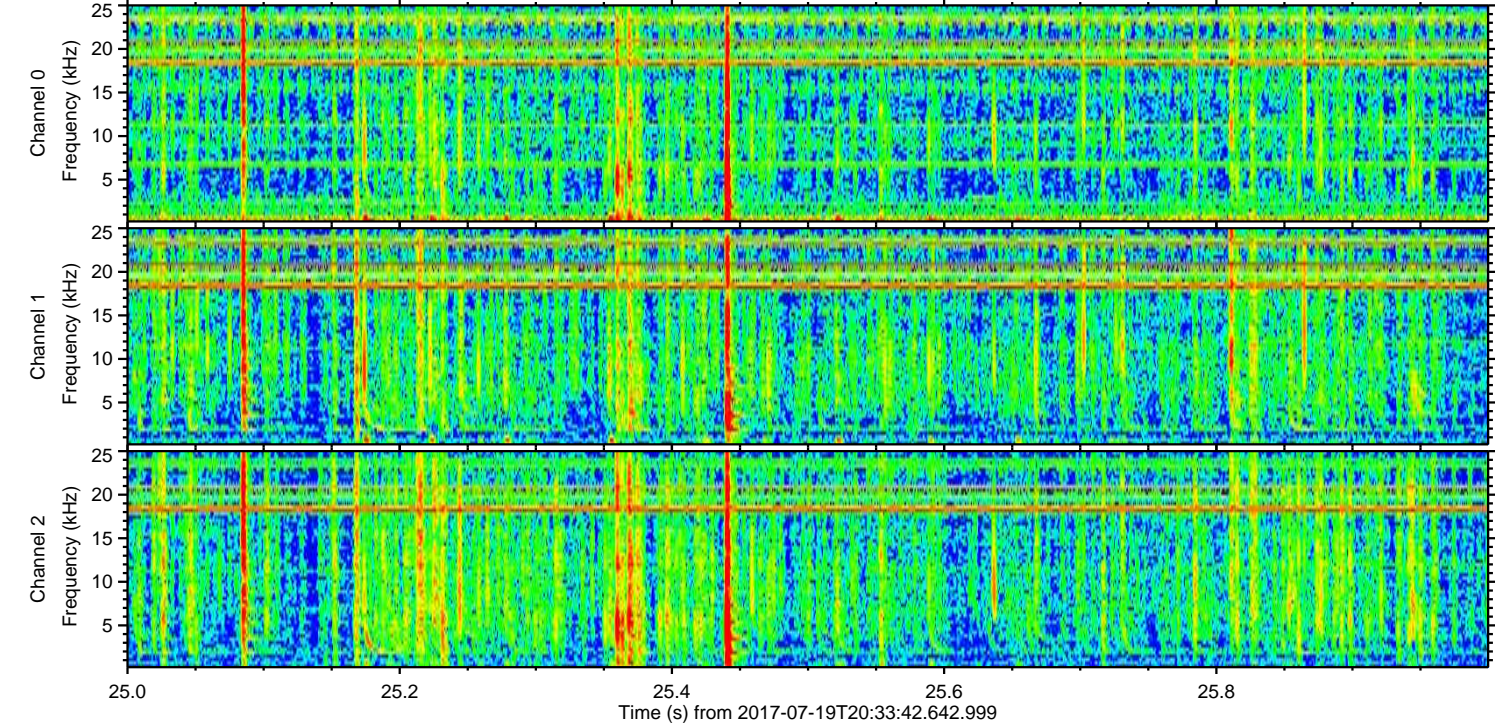
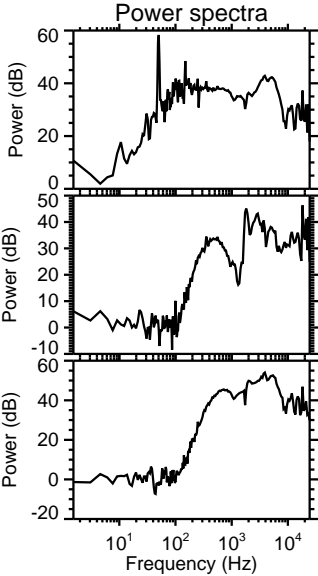
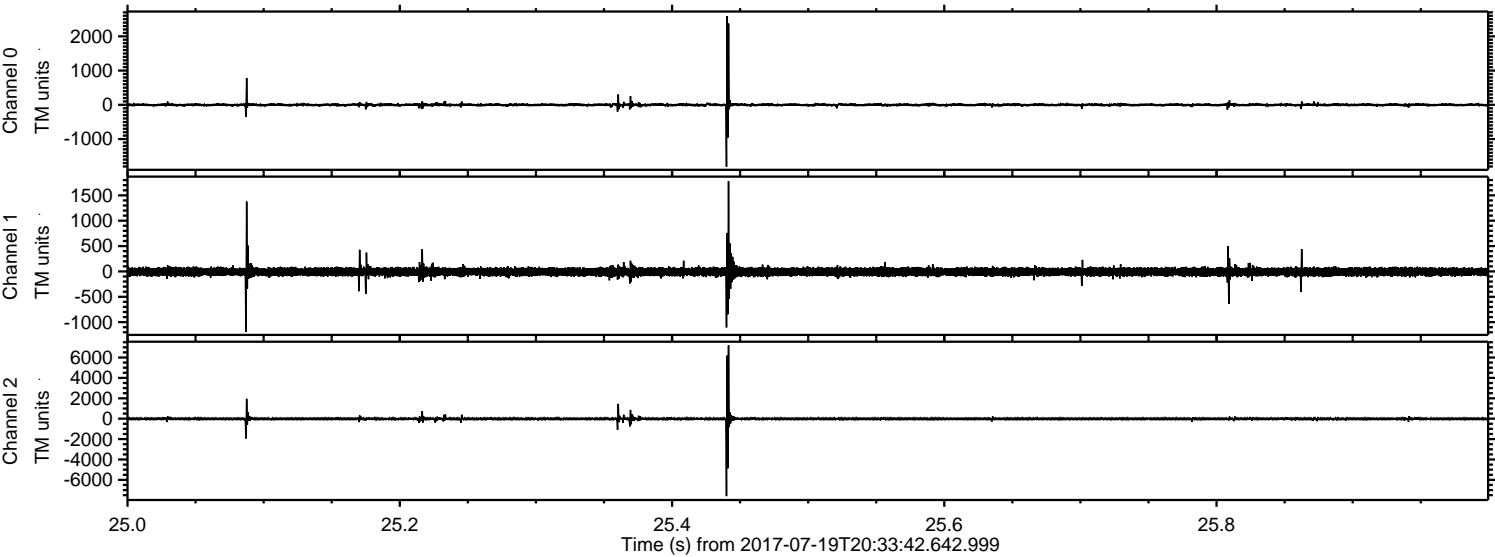



Processed Fri Jul 21 02:40:18 2017 by ELM ver.2012-10-06 from 001\_\_elm20170719\_203341\_\_dat00.bin

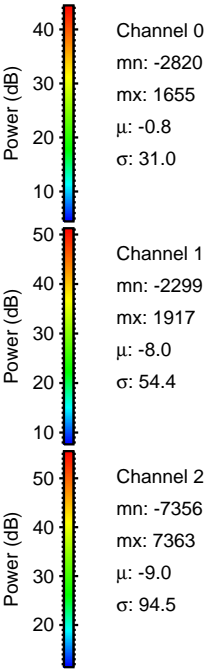
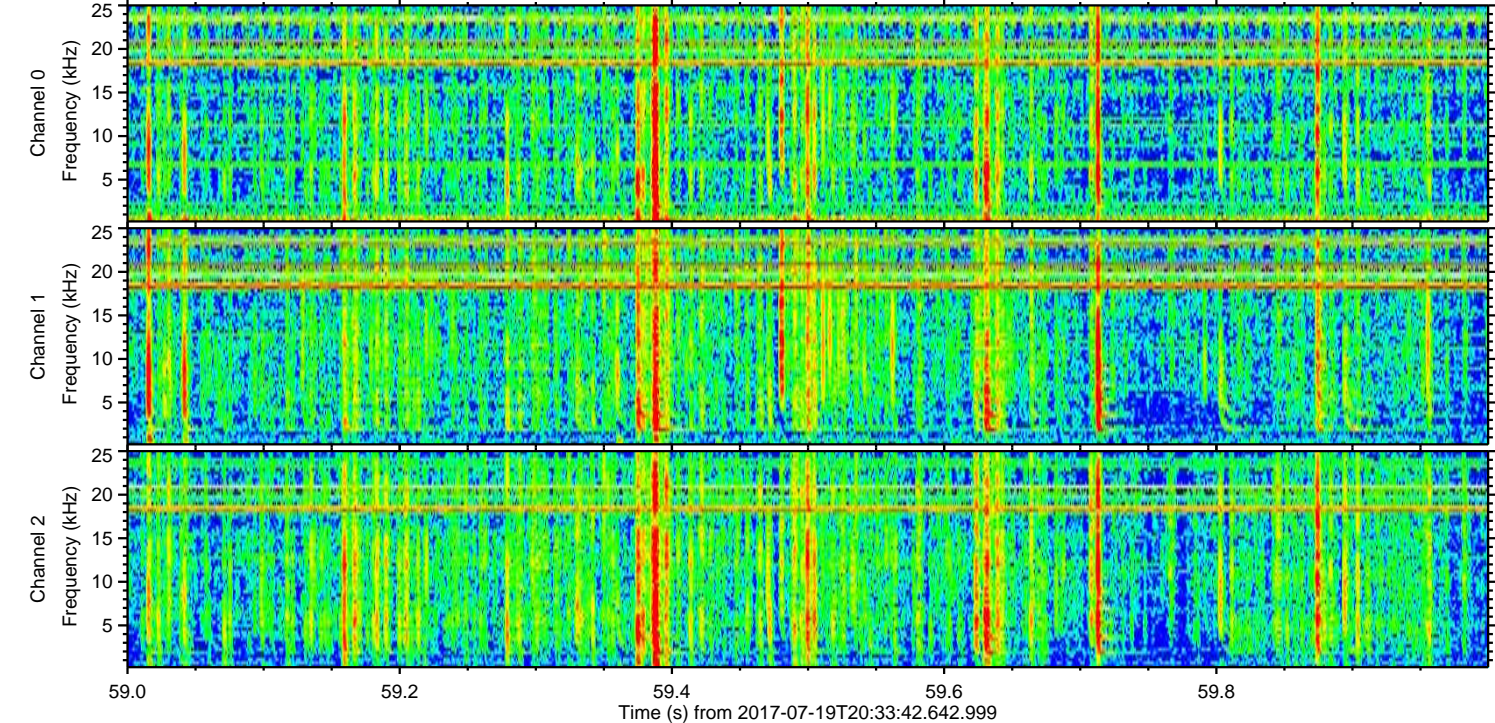
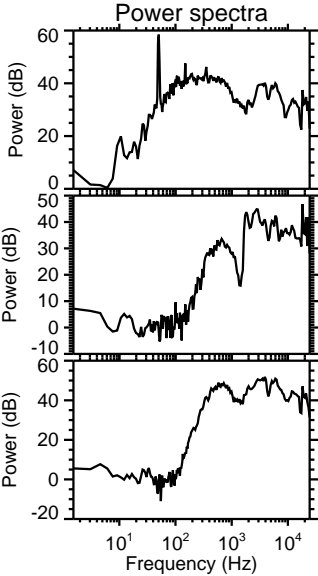
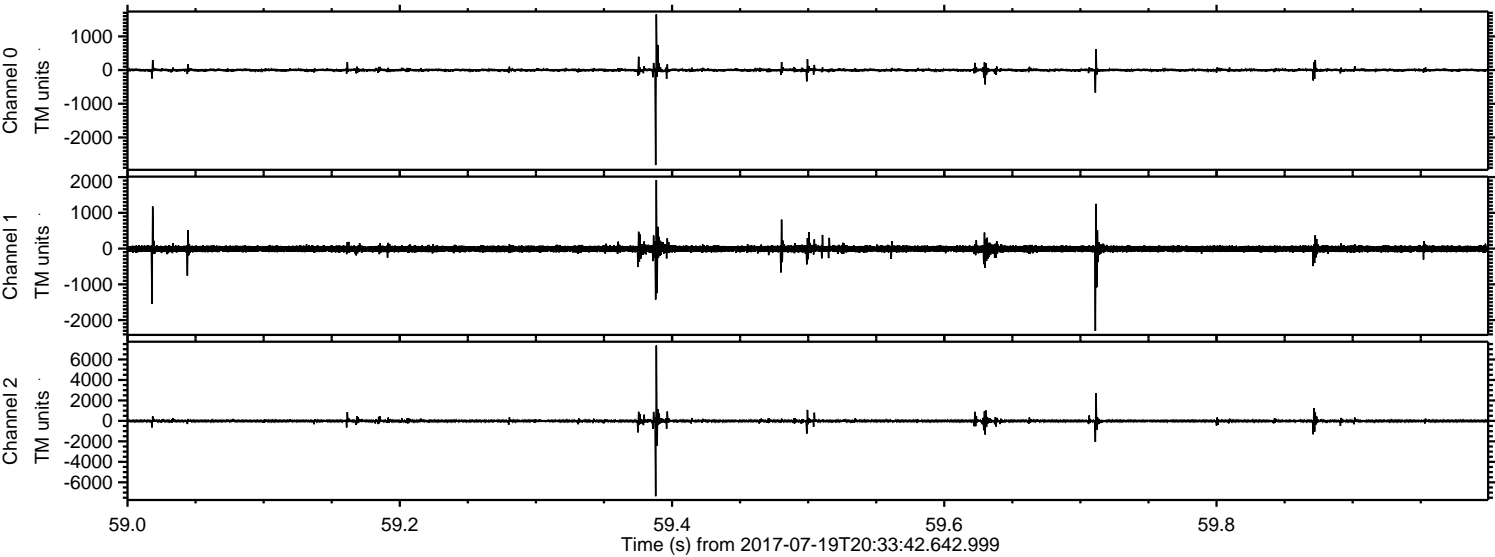



Processed Fri Jul 21 02:40:18 2017 by ELM ver.2012-10-06 from 001\_\_elm20170719\_203341\_\_dat00.bin

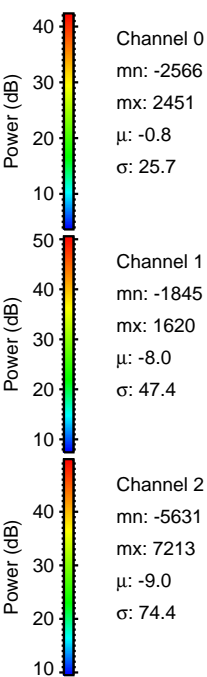
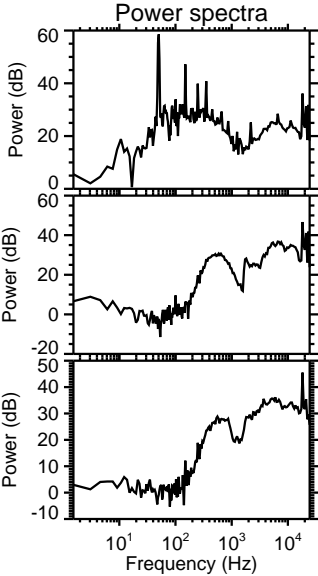
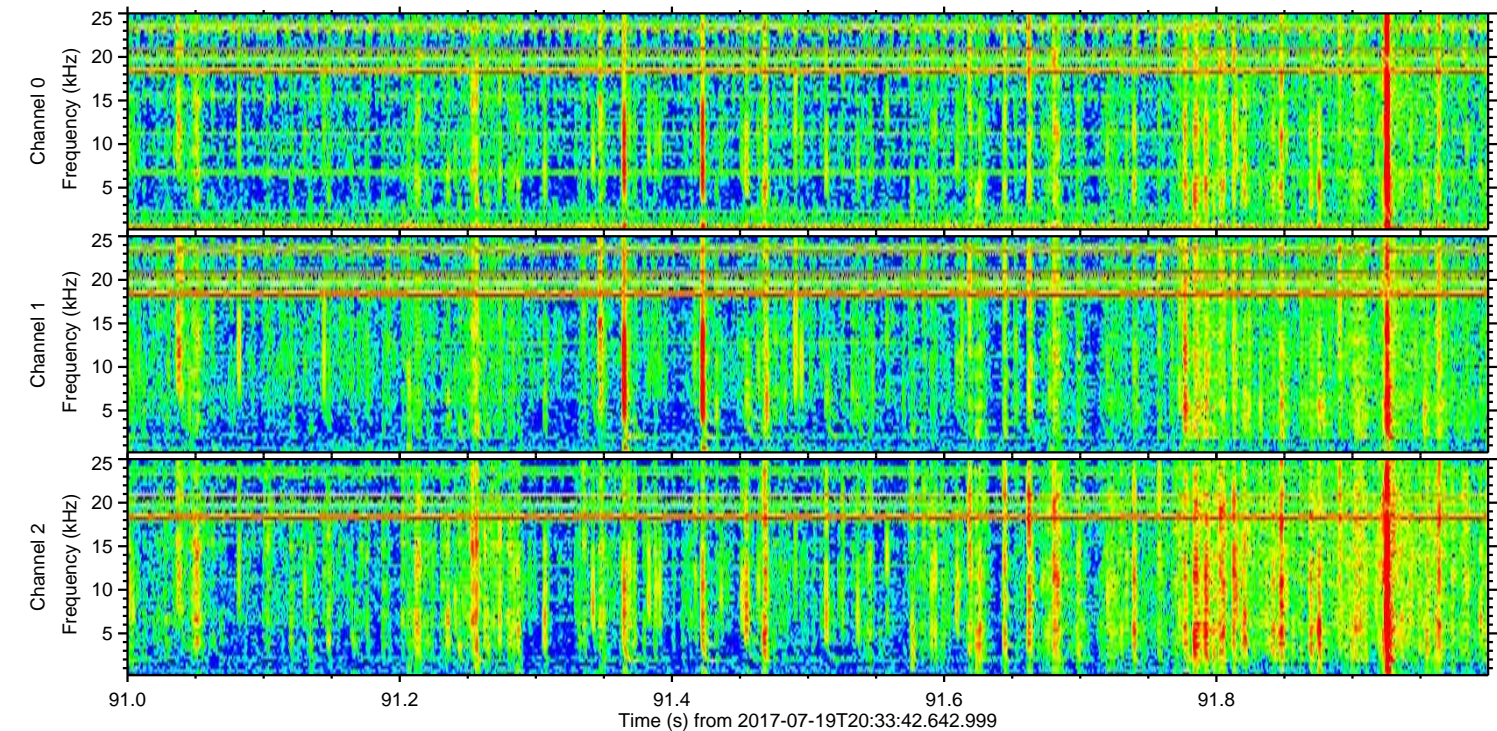
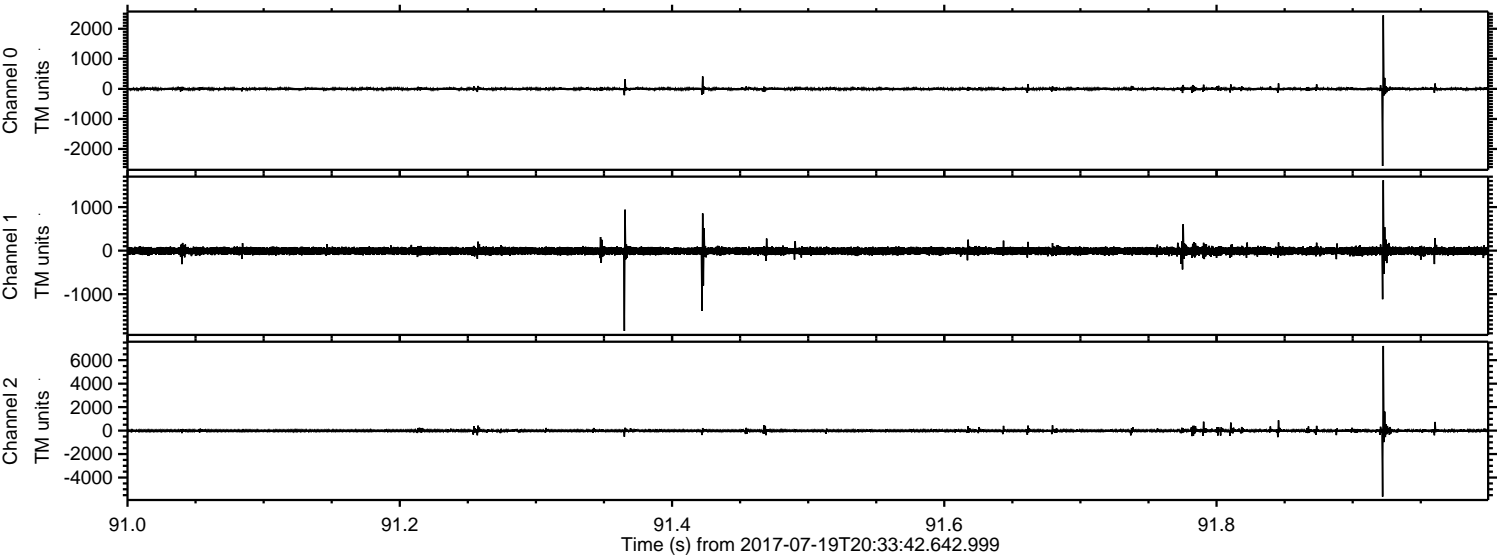

Channel 0  
mn: -2566  
mx: 2451  
 $\mu$ : -0.8  
 $\sigma$ : 25.7

Channel 1  
mn: -1845  
mx: 1620  
 $\mu$ : -8.0  
 $\sigma$ : 47.4

Channel 2  
mn: -5631  
mx: 7213  
 $\mu$ : -9.0  
 $\sigma$ : 74.4



