

ELMAVAN 3D WAVEFORMS (Measured data sampled at 50 kHz) 51000 packets of 144 samples from 2017-07-19T19:53:41.067.000.

Processed Fri Jul 21 02:34:05 2017 by ELM ver.2012-10-06 from 001__elm20170719_195340__dat00.bin

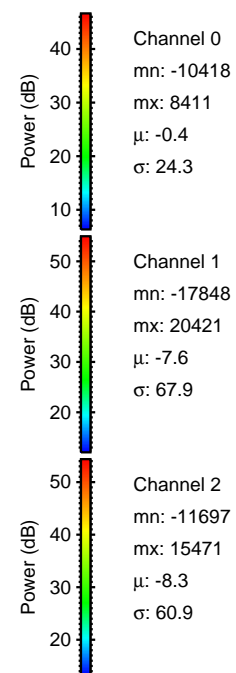

Processed Fri Jul 21 02:34:13 2017 by ELM ver.2012-10-06 from 001__elm20170719_195340__dat00.bin

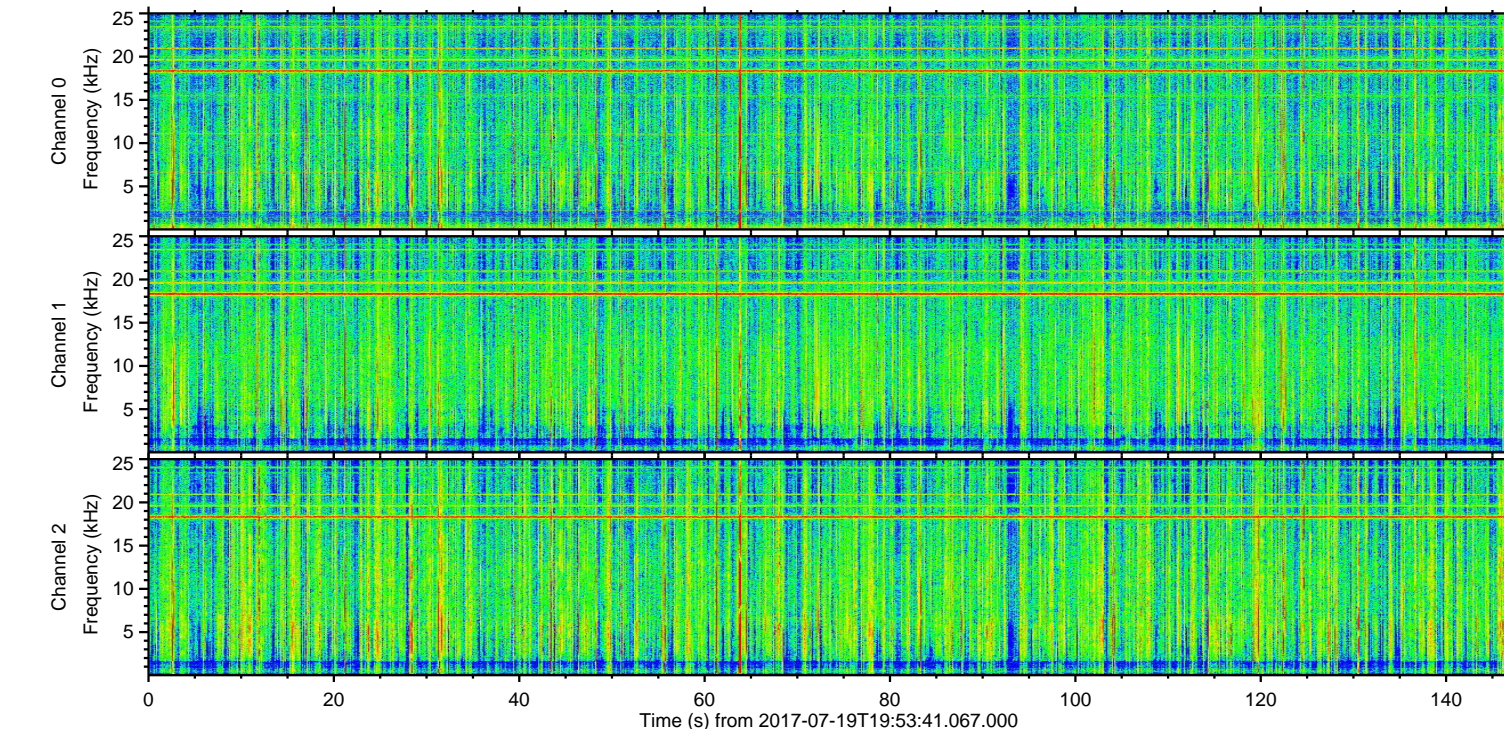
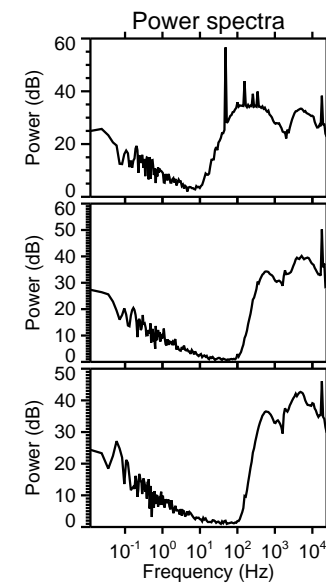
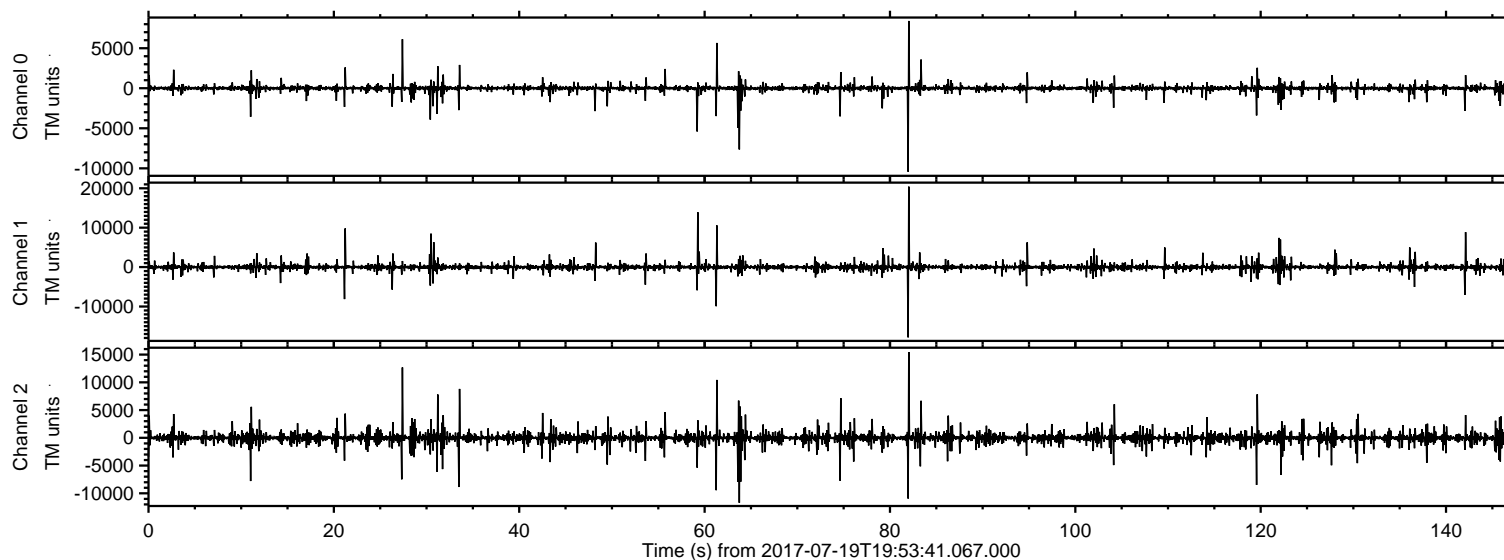
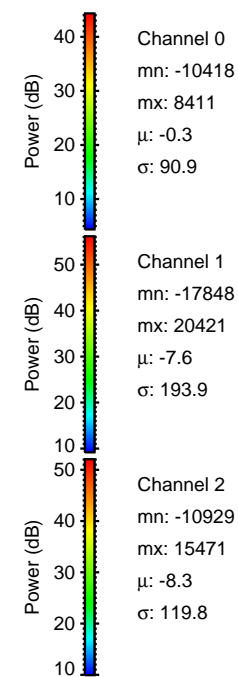
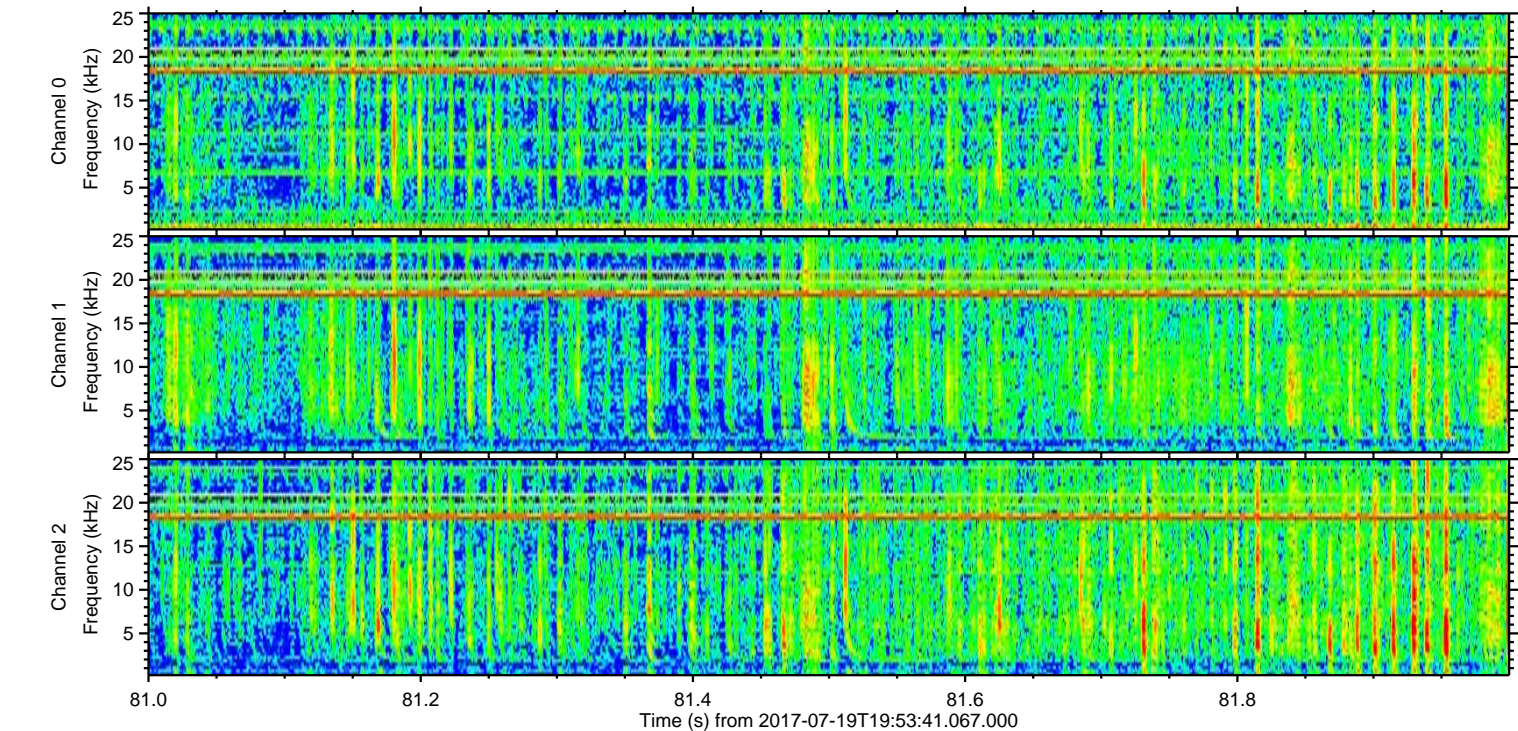
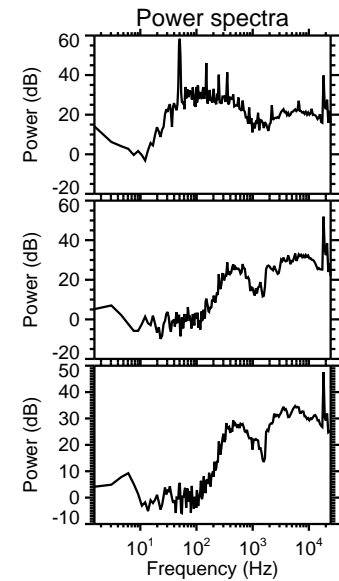
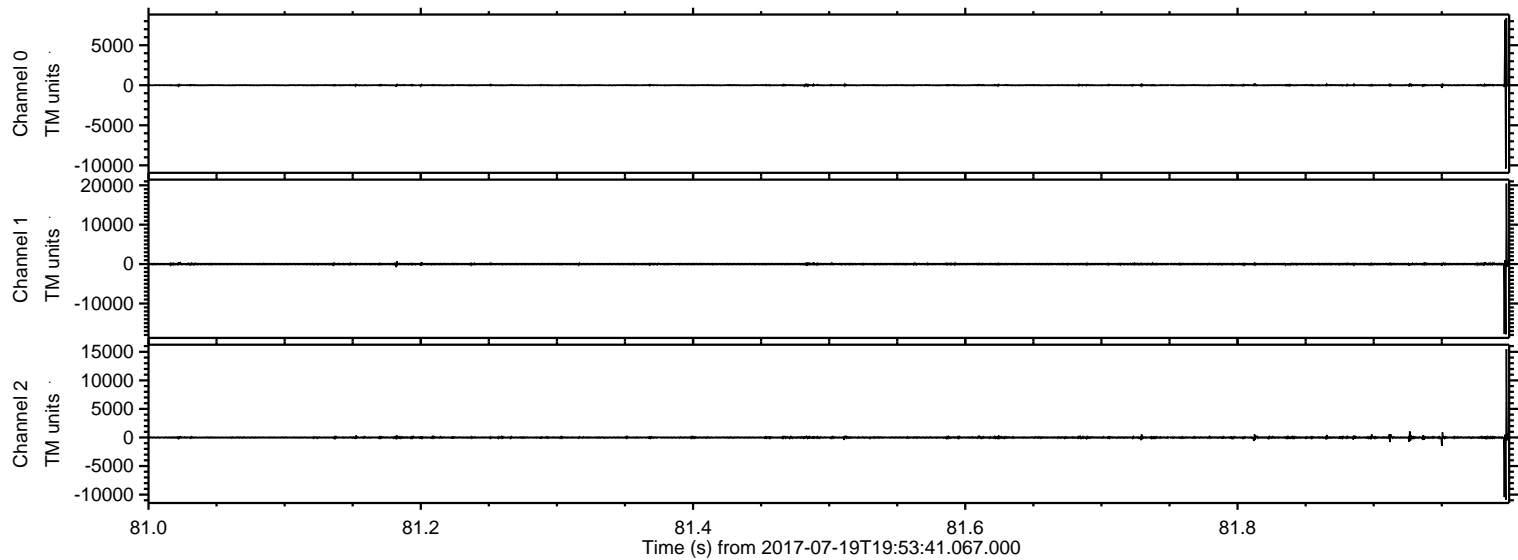

Processed Fri Jul 21 02:34:13 2017 by ELM ver.2012-10-06 from 001__elm20170719_195340__dat00.bin

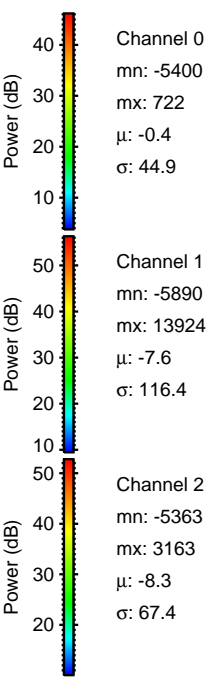
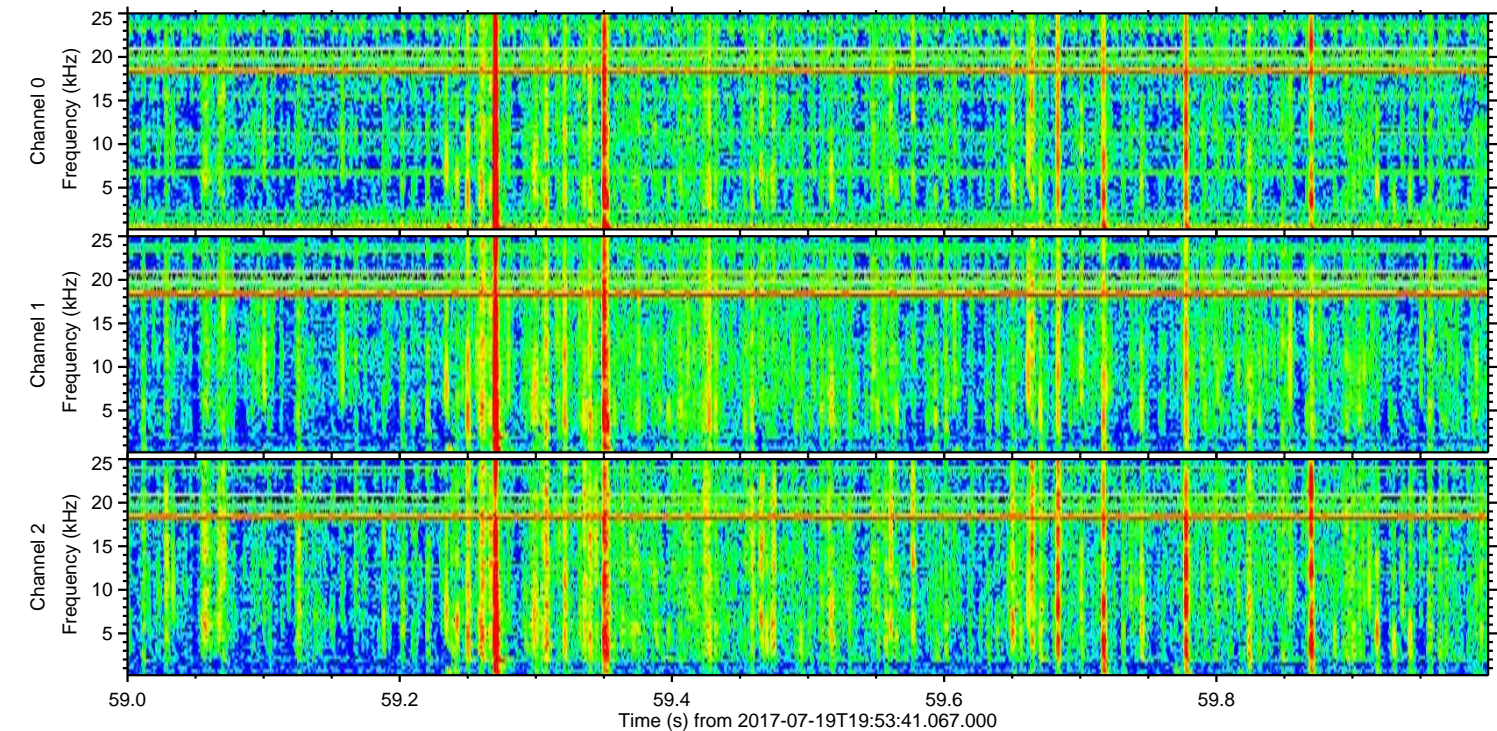
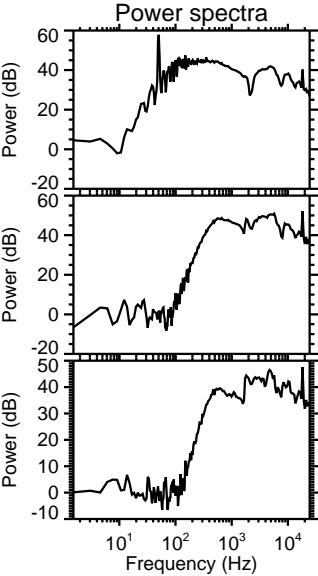
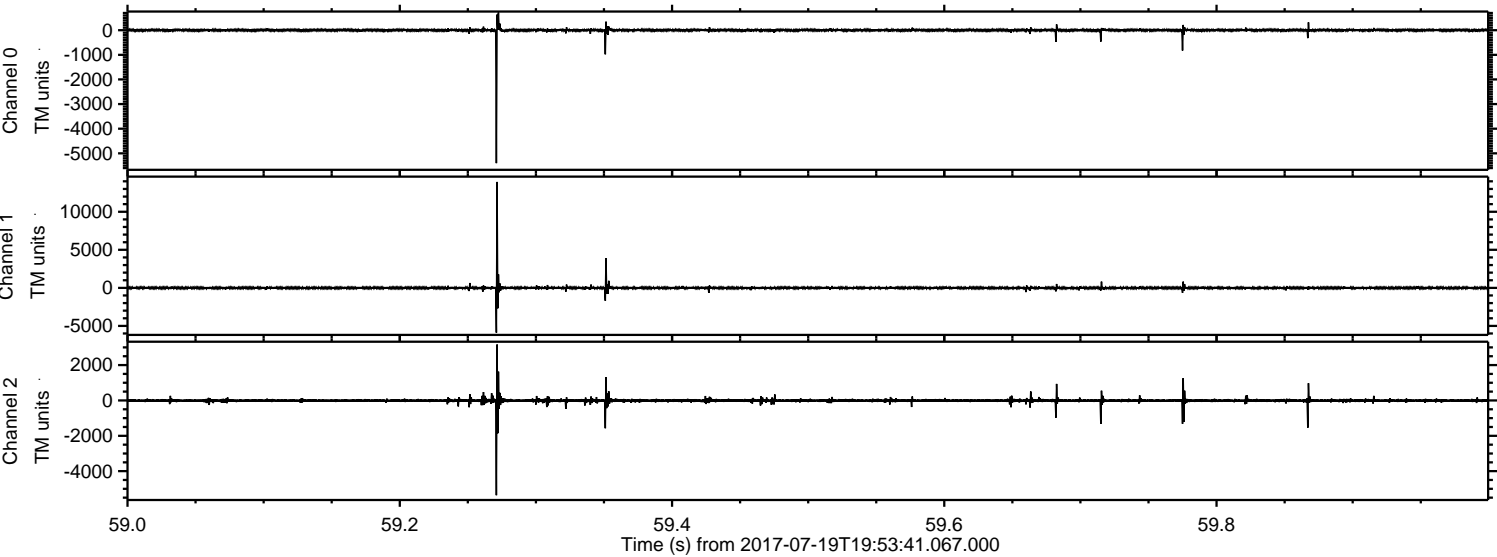

Processed Fri Jul 21 02:34:14 2017 by ELM ver.2012-10-06 from 001__elm20170719_195340__dat00.bin

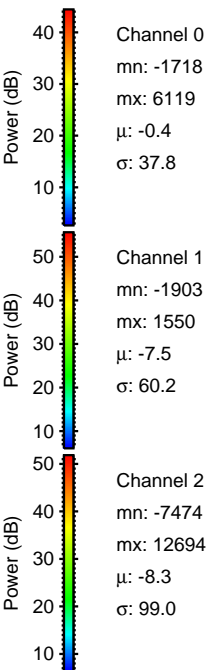
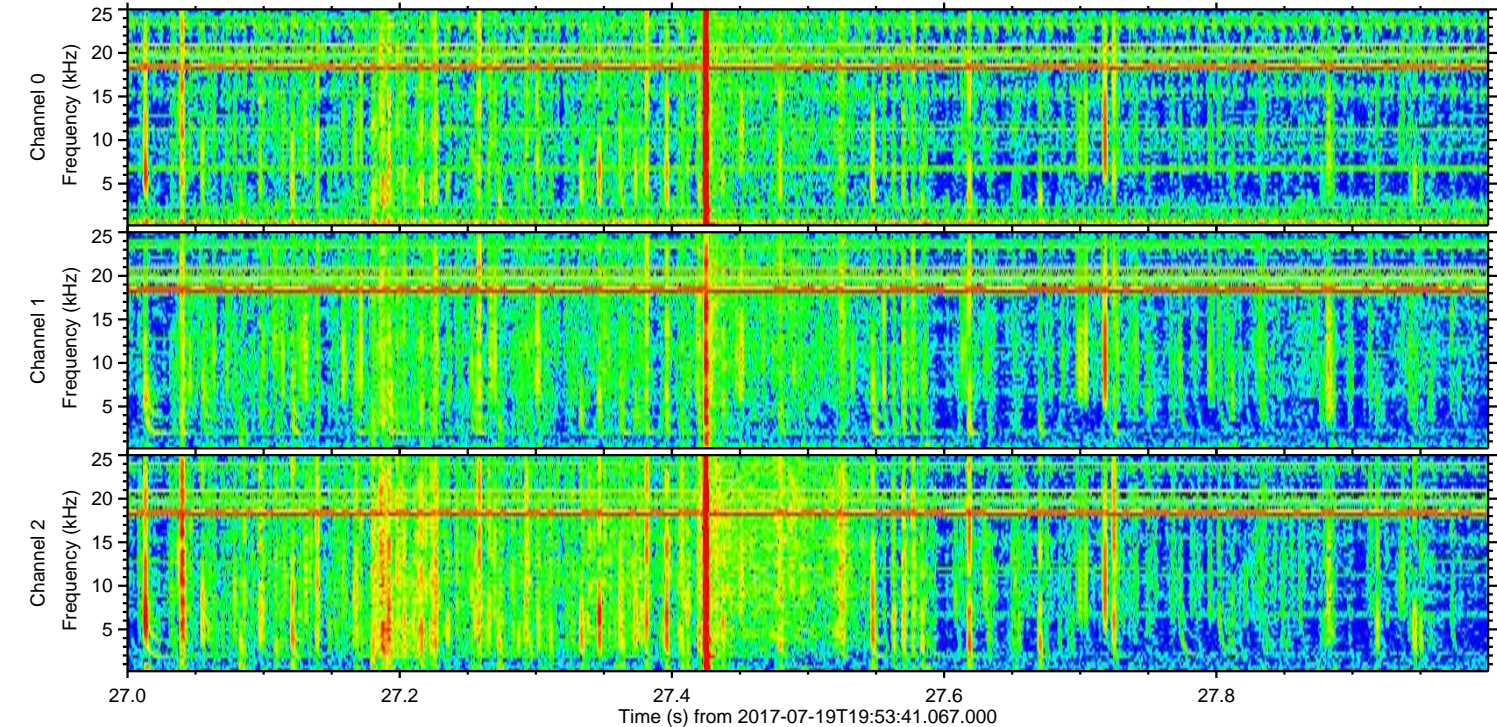
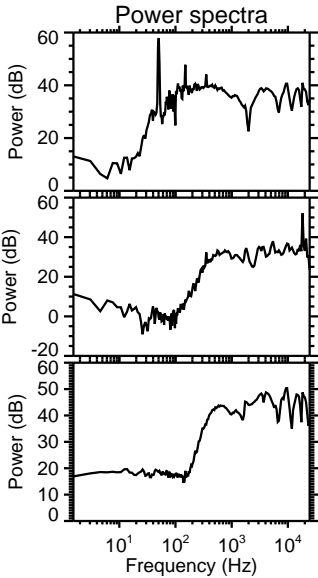
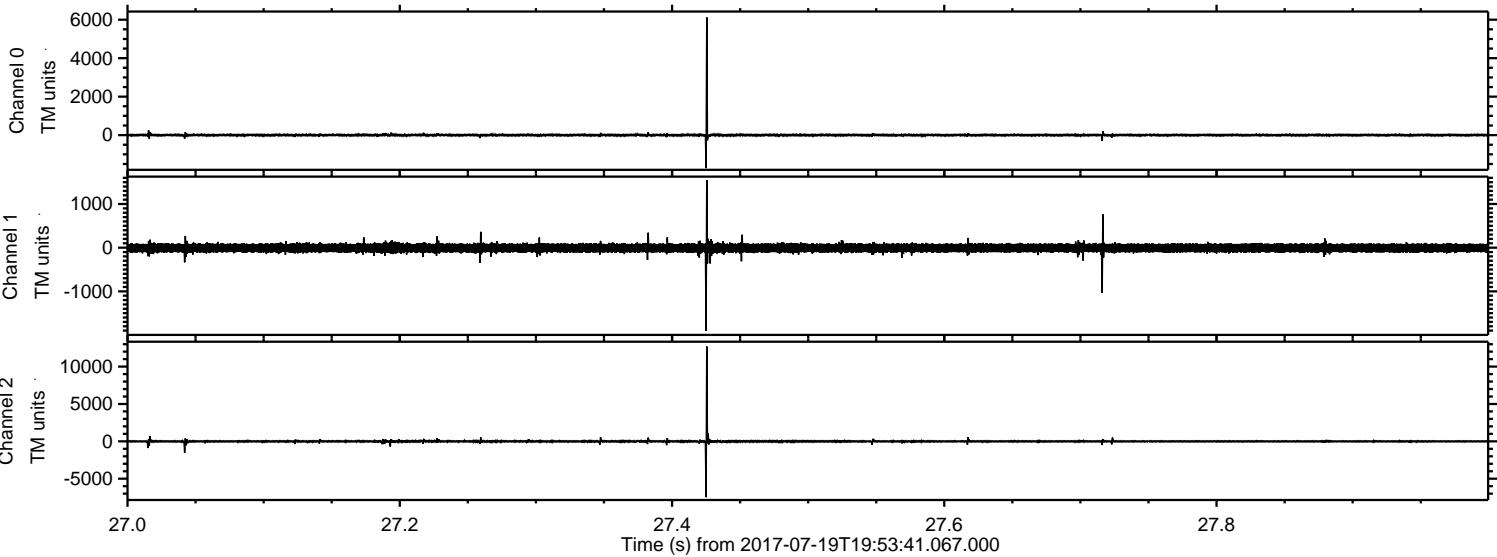

Processed Fri Jul 21 02:34:15 2017 by ELM ver.2012-10-06 from 001__elm20170719_195340__dat00.bin

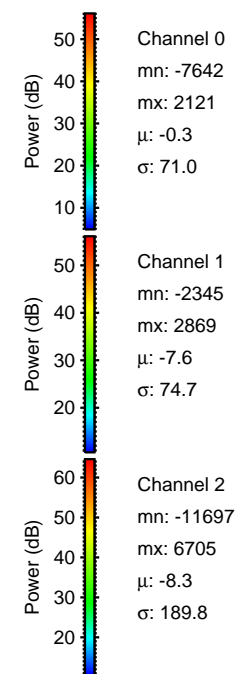
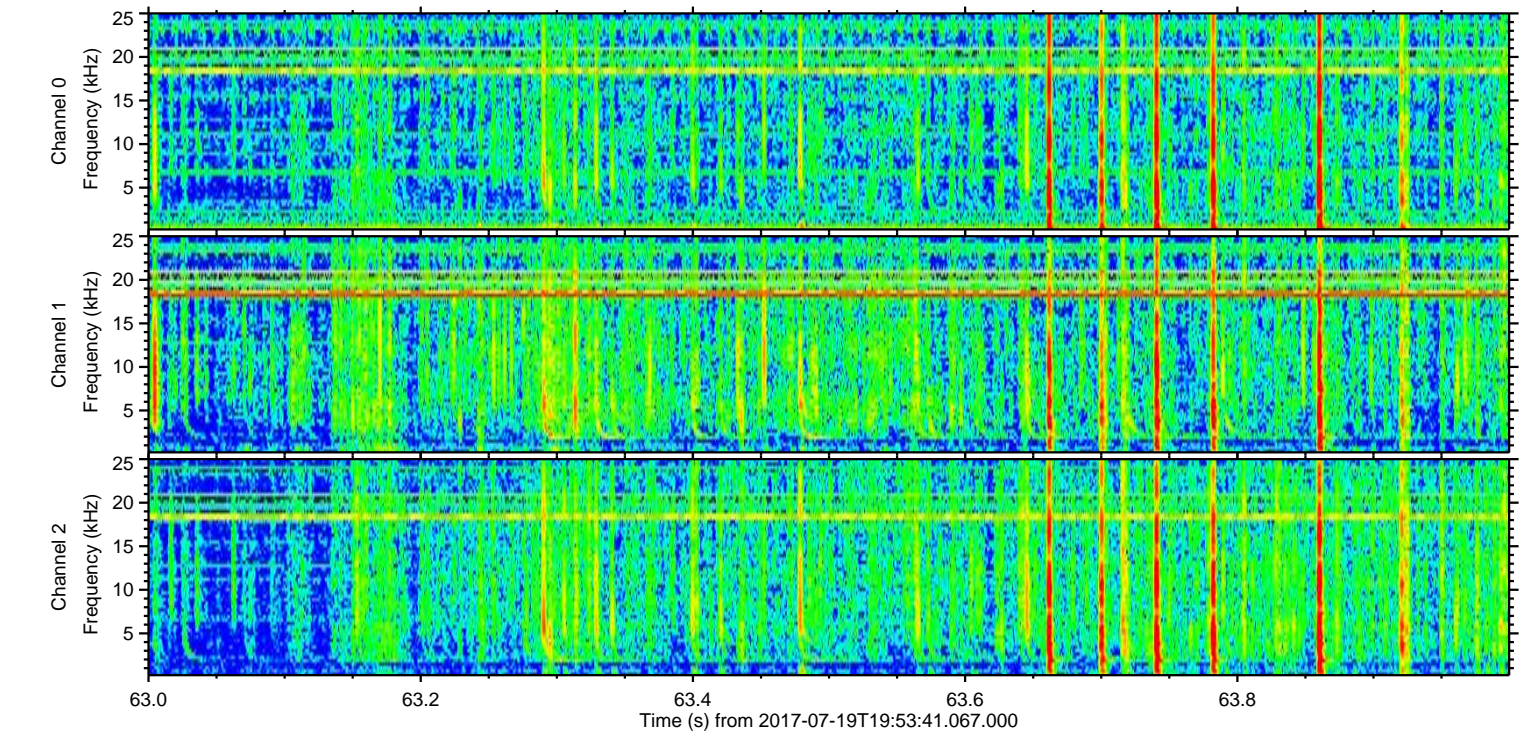
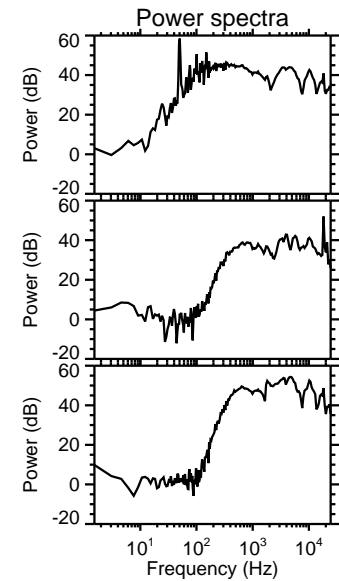
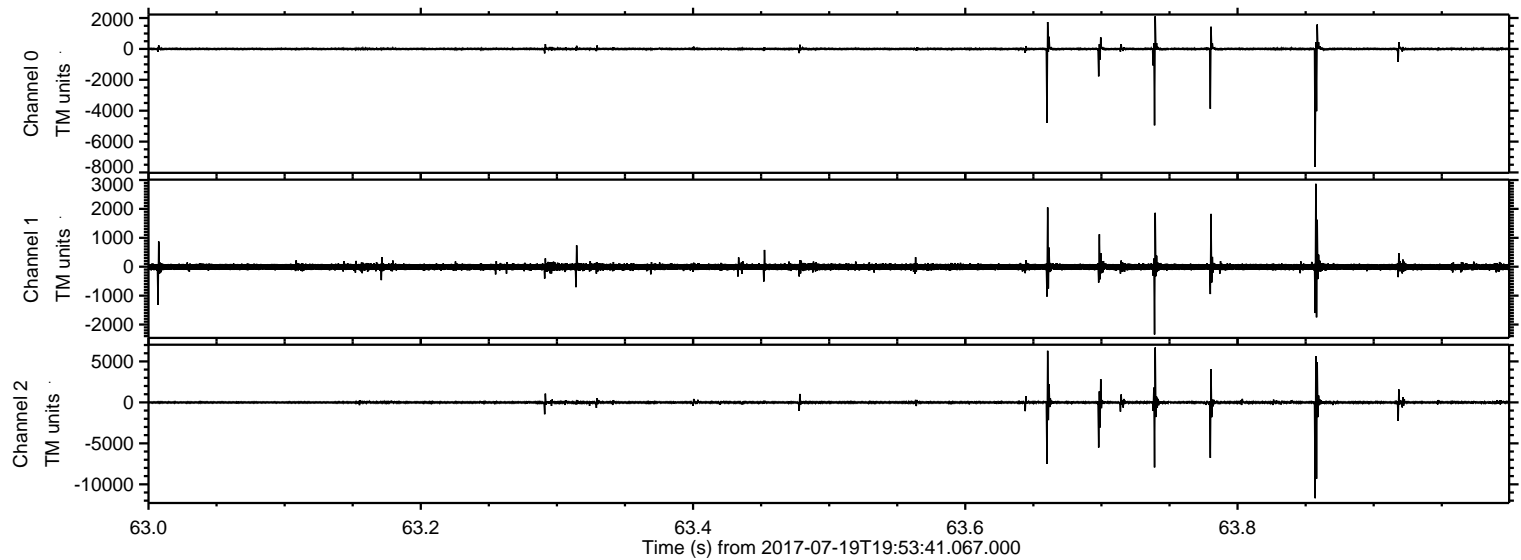

Processed Fri Jul 21 02:34:15 2017 by ELM ver.2012-10-06 from 001__elm20170719_195340__dat00.bin

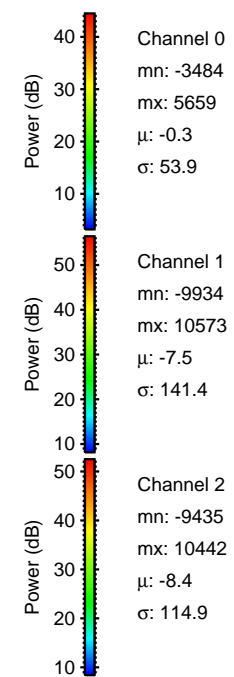
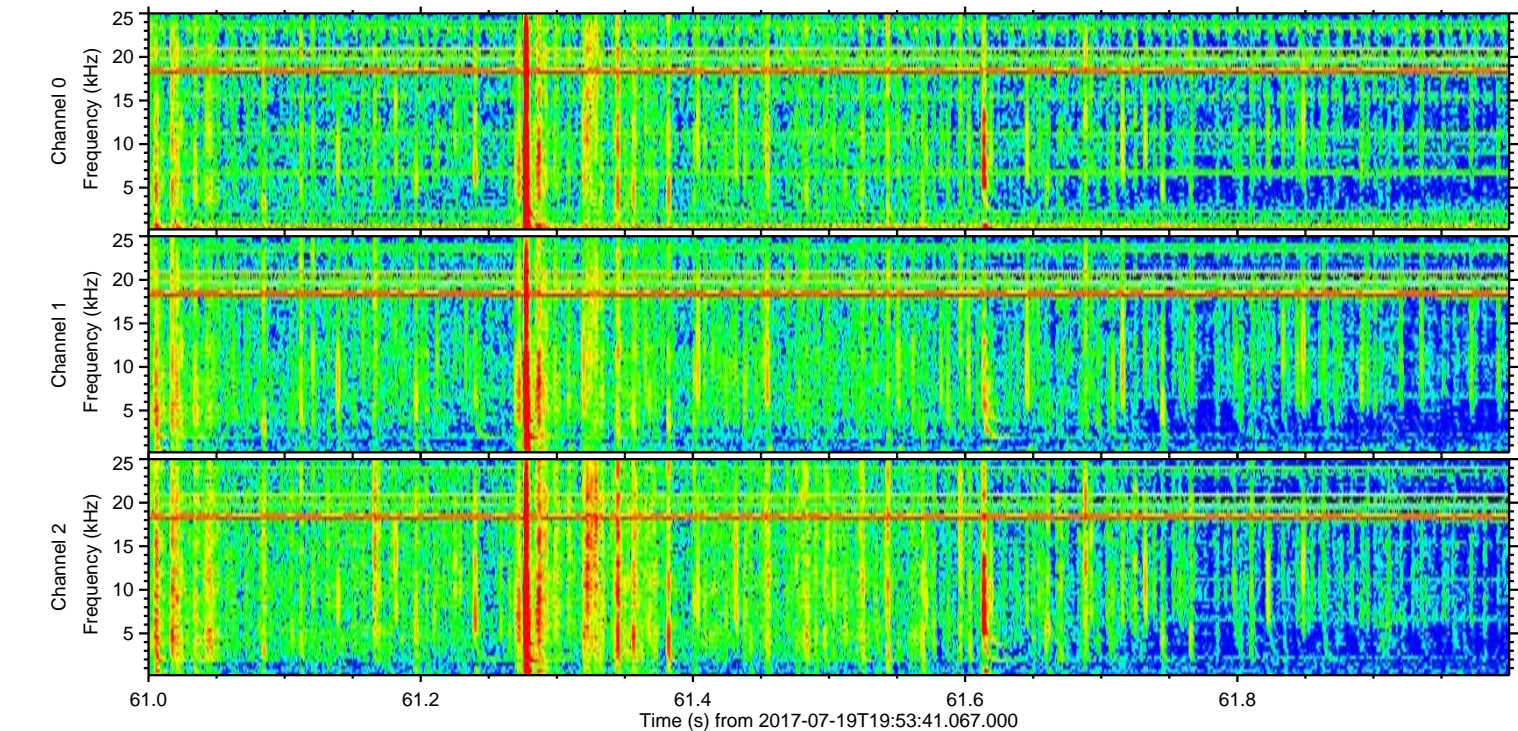
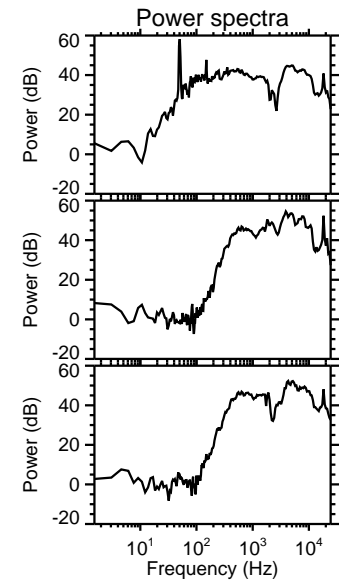
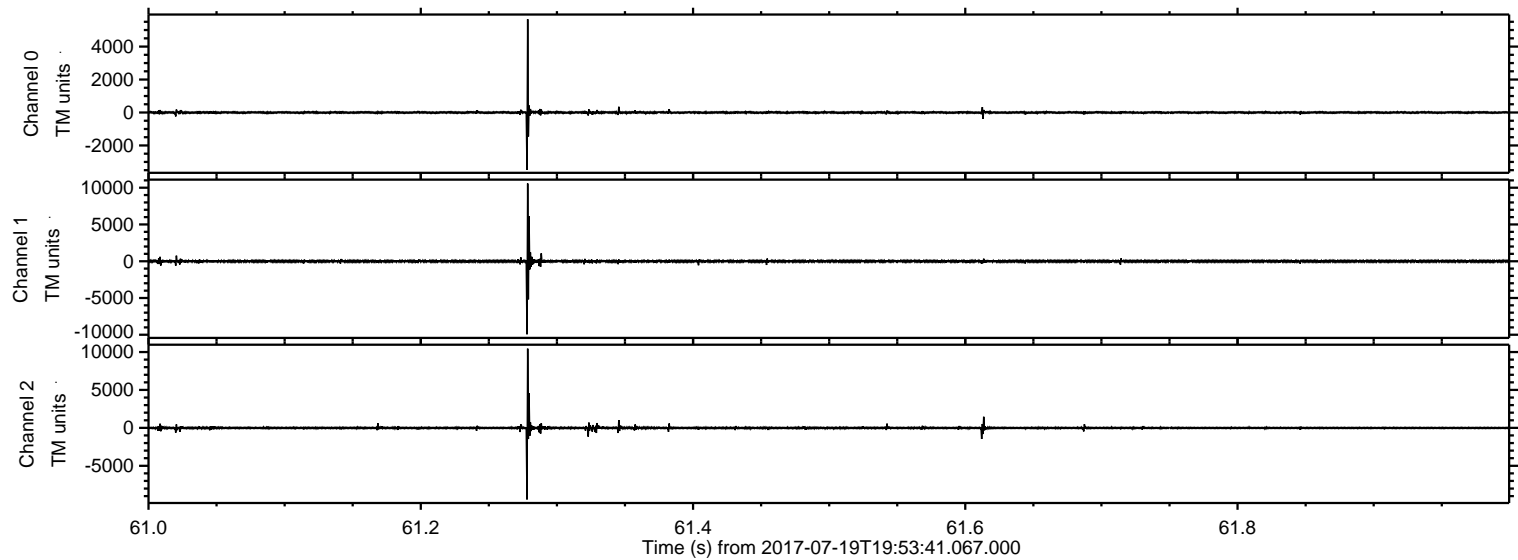

Processed Fri Jul 21 02:34:16 2017 by ELM ver.2012-10-06 from 001__elm20170719_195340__dat00.bin

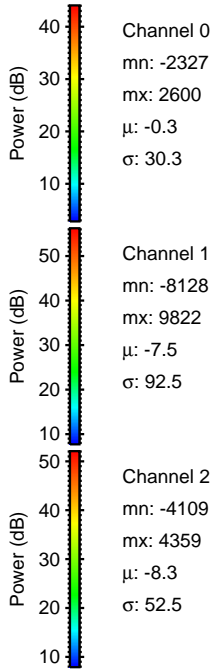
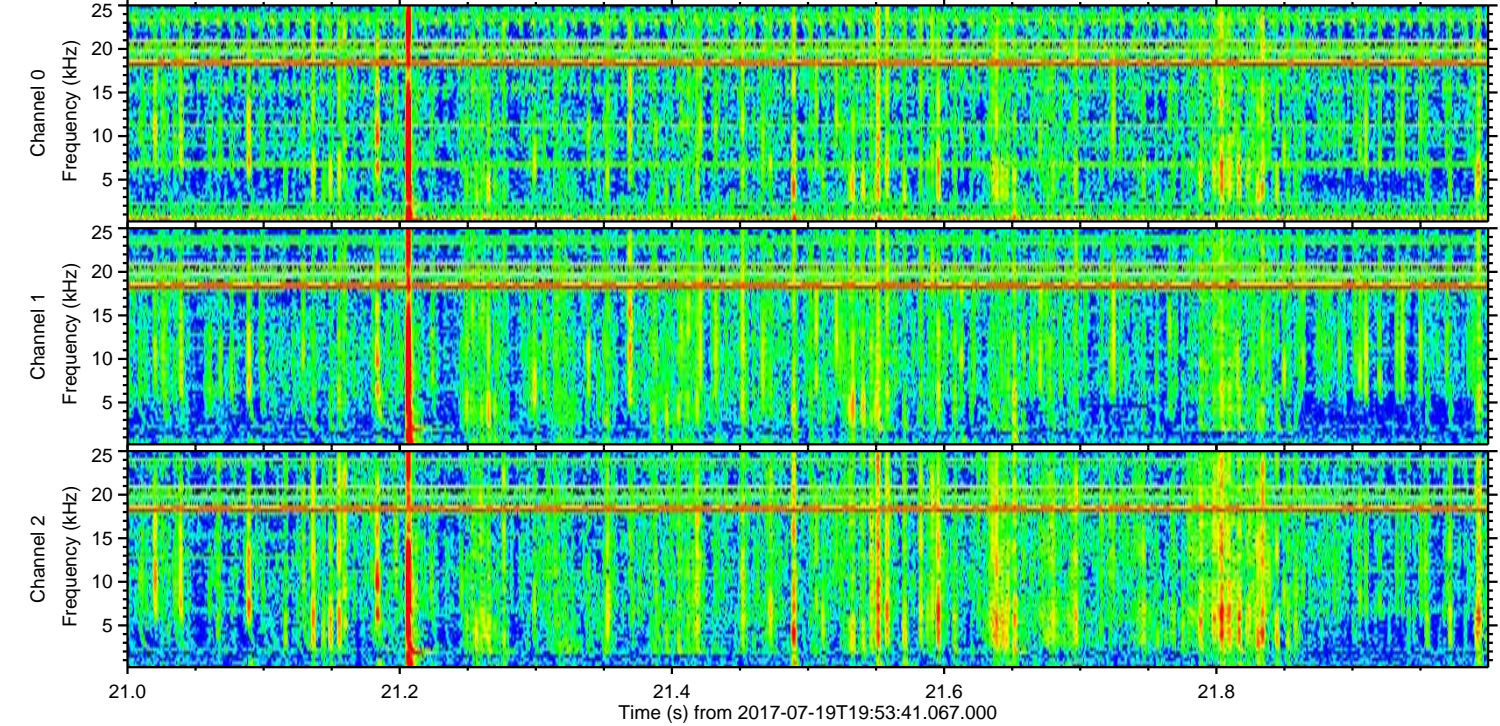
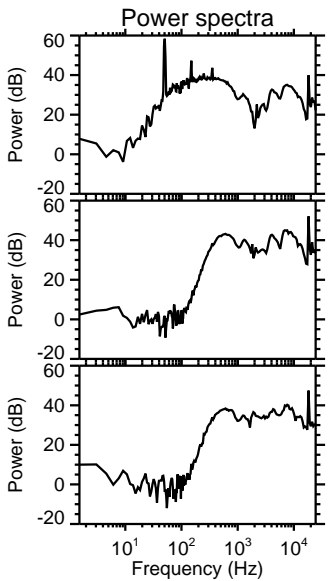
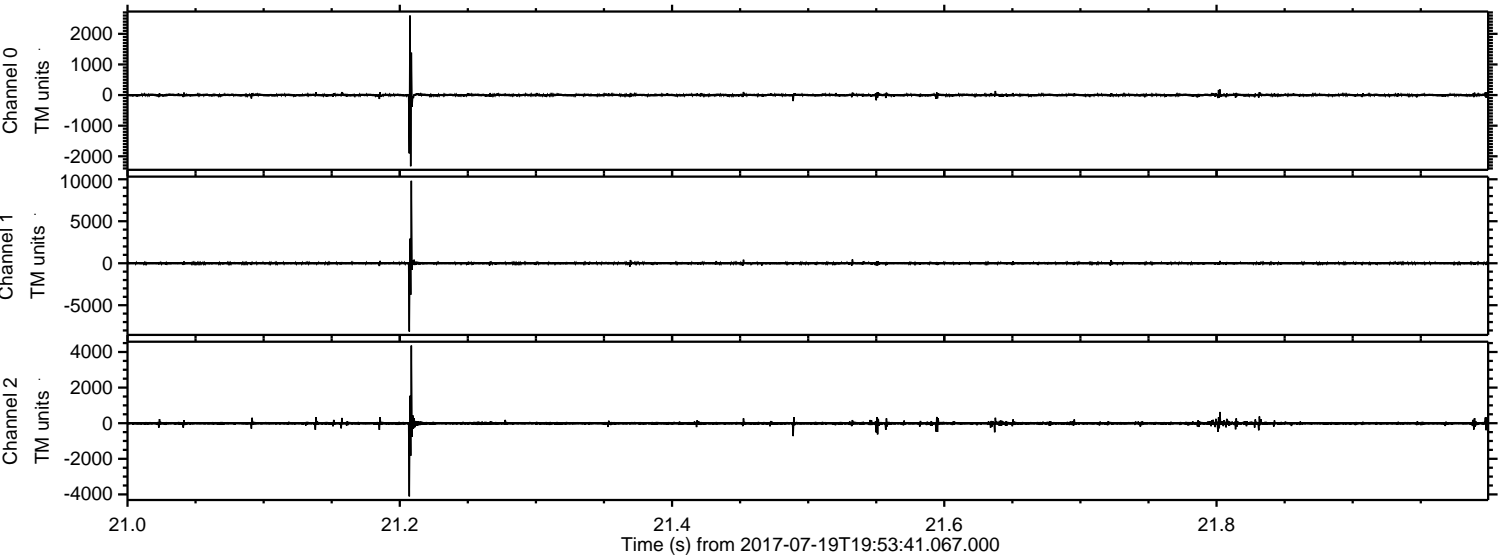

ELMAVAN 3D WAVEFORMS (Measured data sampled at 50 kHz) 51000 packets of 144 samples from 2017-07-19T19:53:41.067.000. Part 143/147

Processed Fri Jul 21 02:34:17 2017 by ELM ver.2012-10-06 from 001__elm20170719_195340__dat00.bin

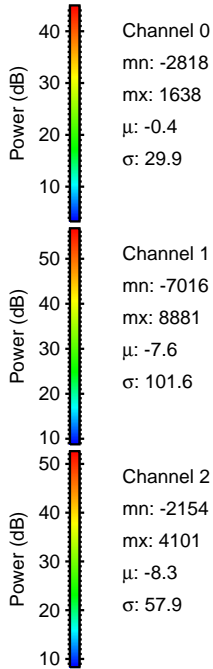
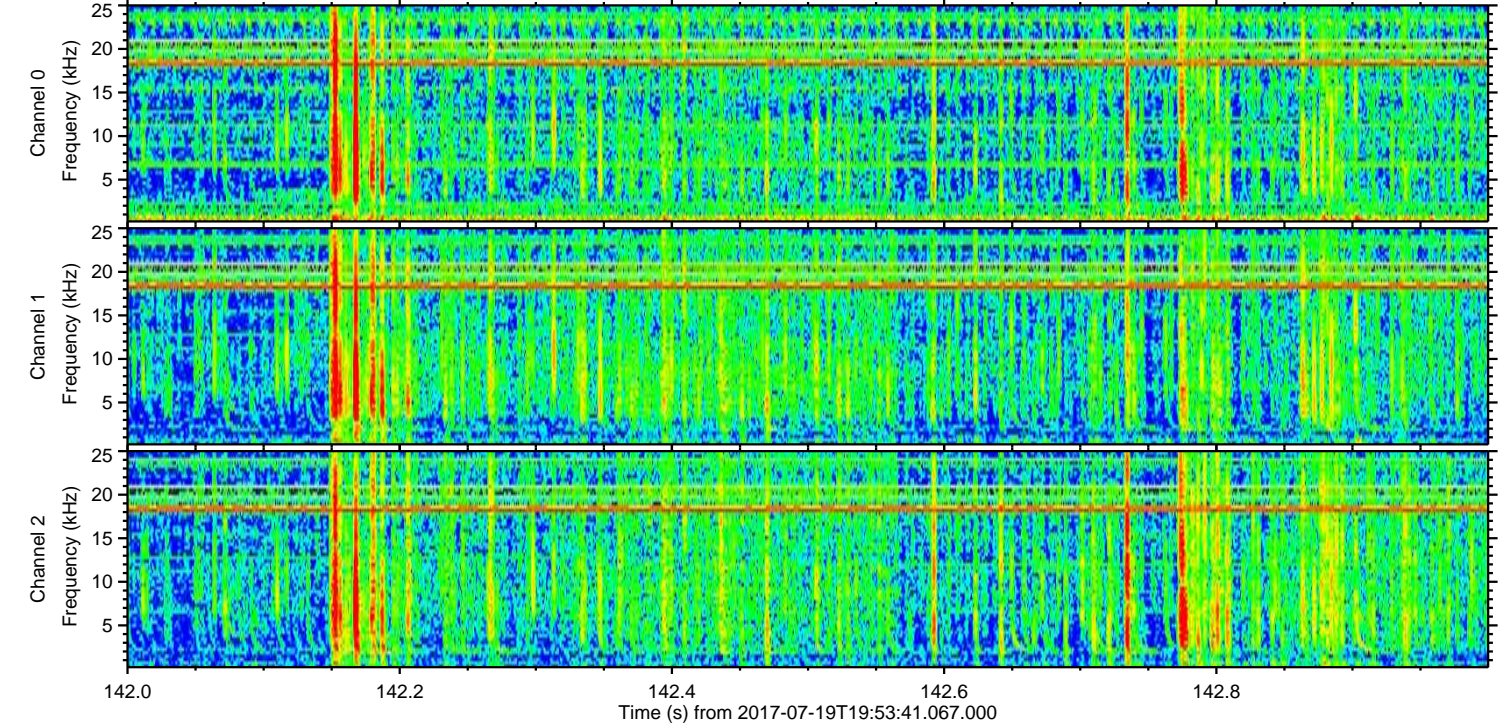
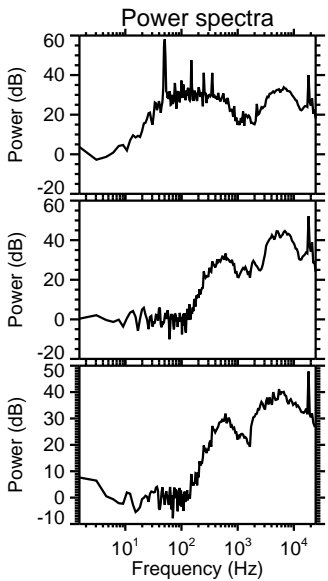
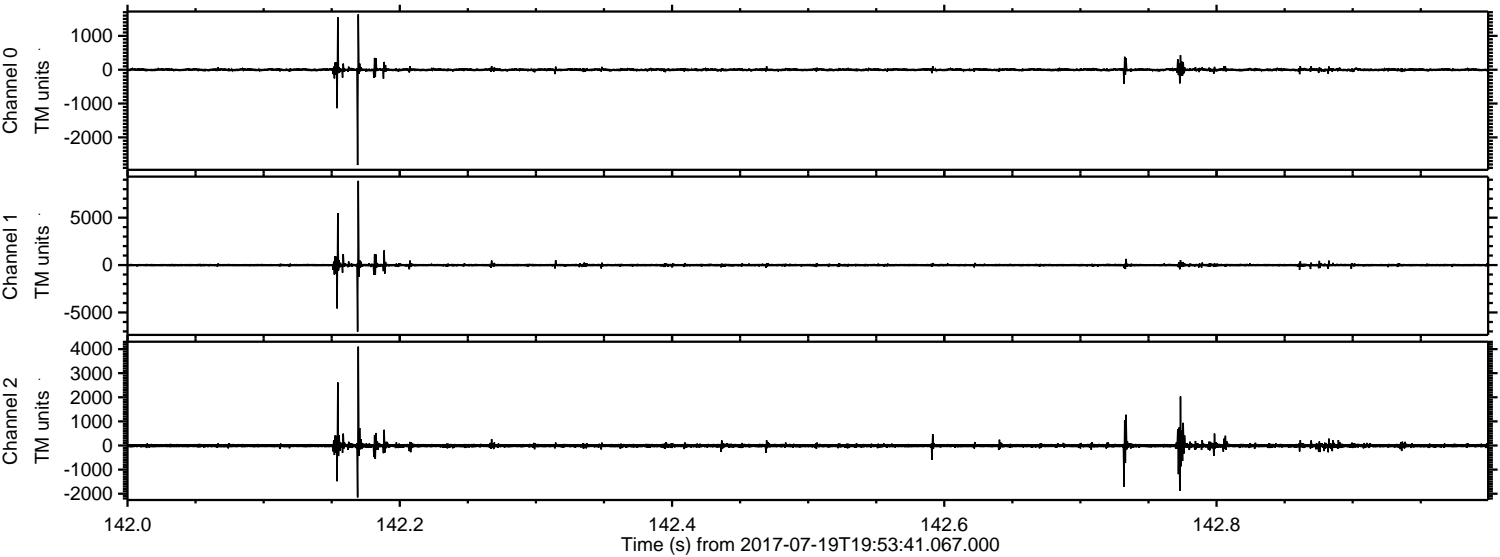

Processed Fri Jul 21 02:34:17 2017 by ELM ver.2012-10-06 from 001__elm20170719_195340__dat00.bin

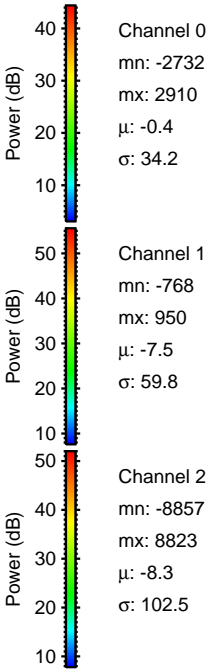
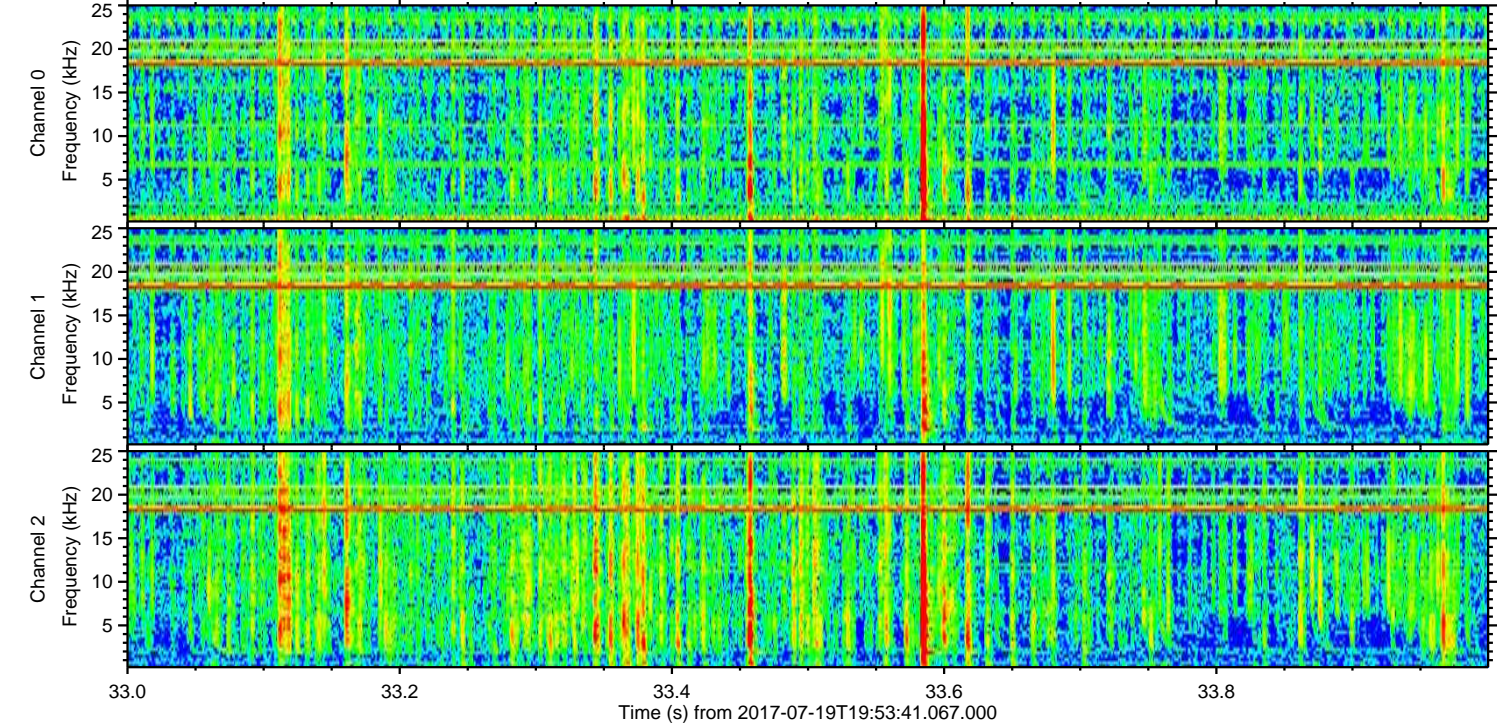
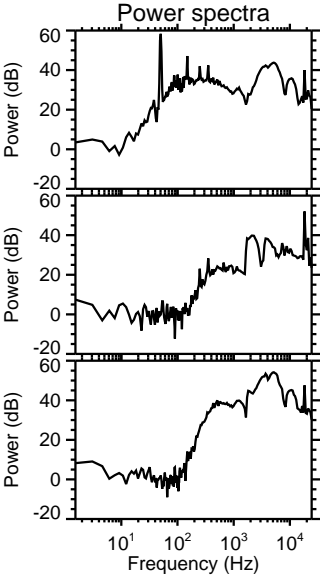
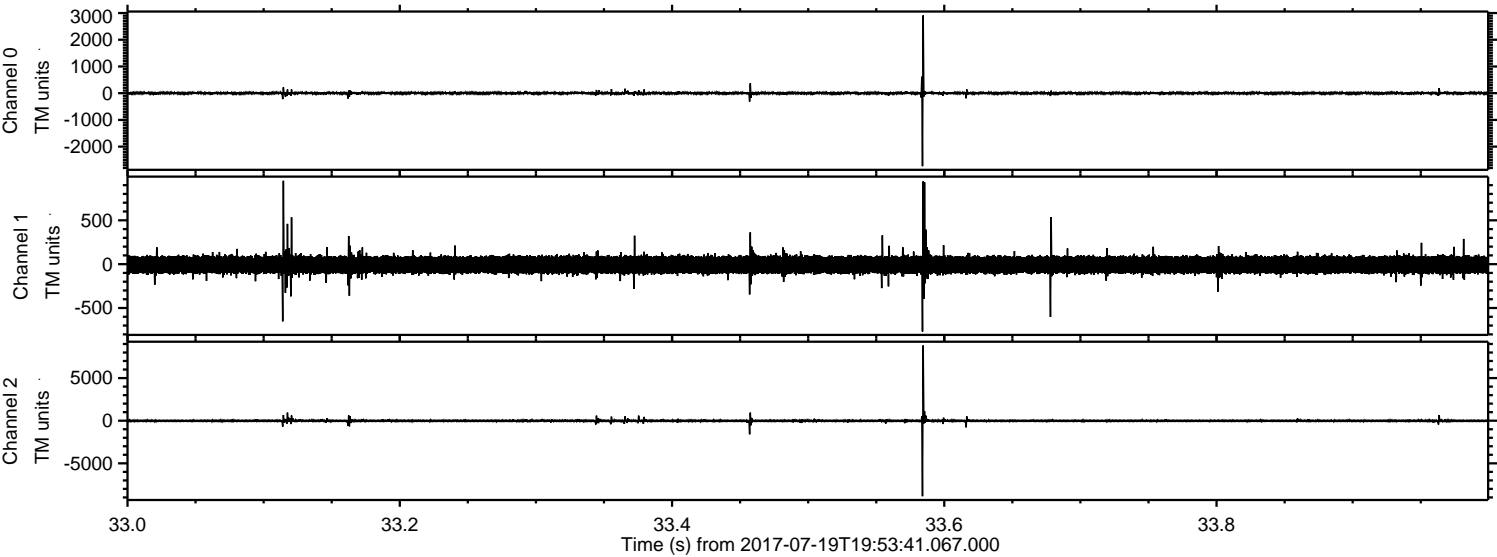

Processed Fri Jul 21 02:34:18 2017 by ELM ver.2012-10-06 from 001__elm20170719_195340__dat00.bin

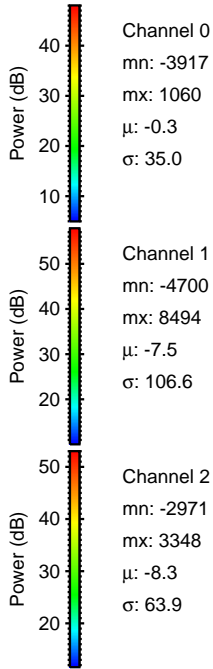
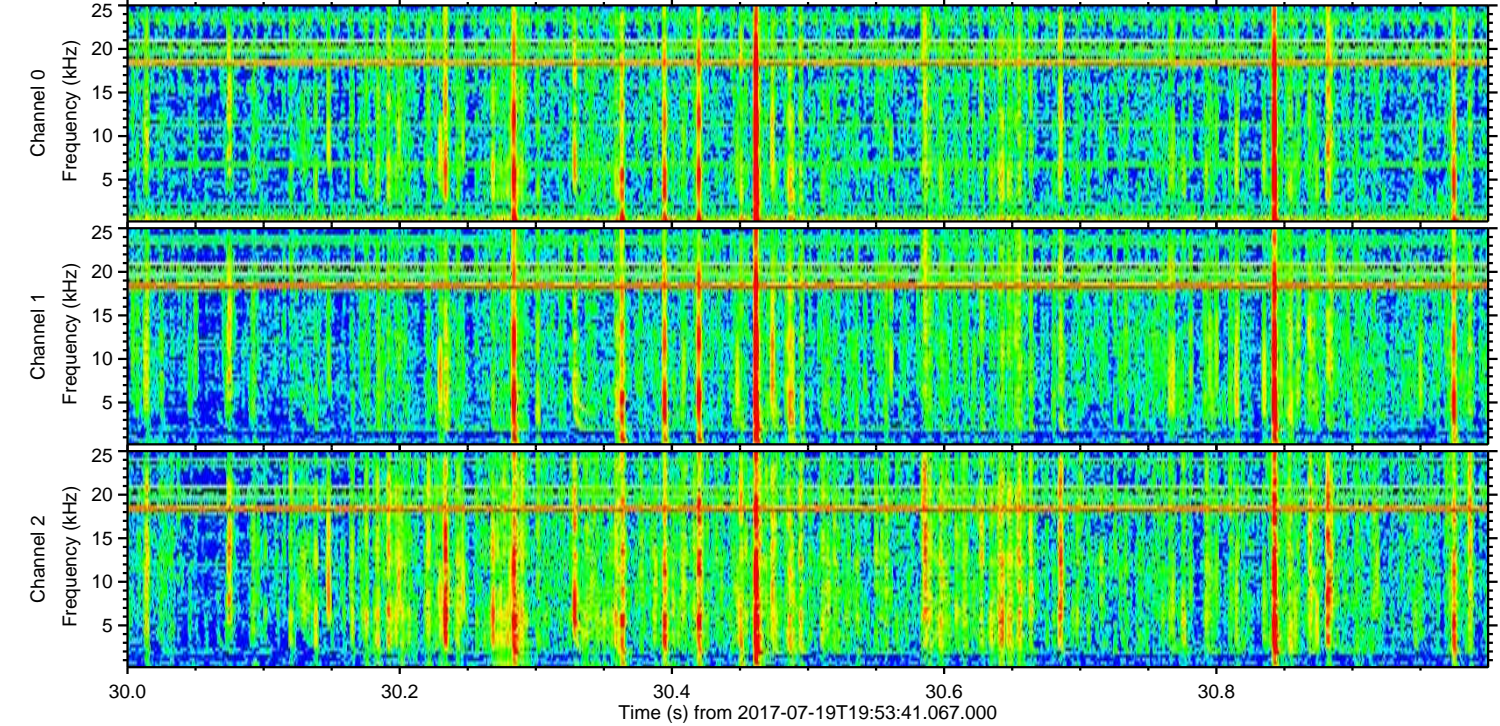
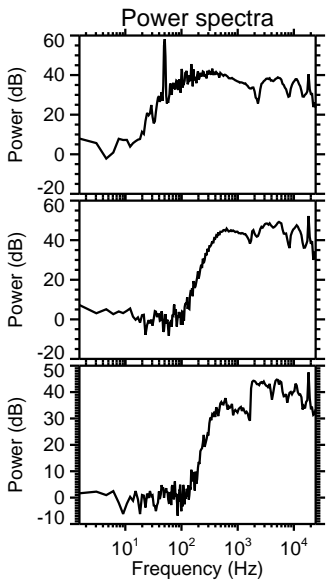
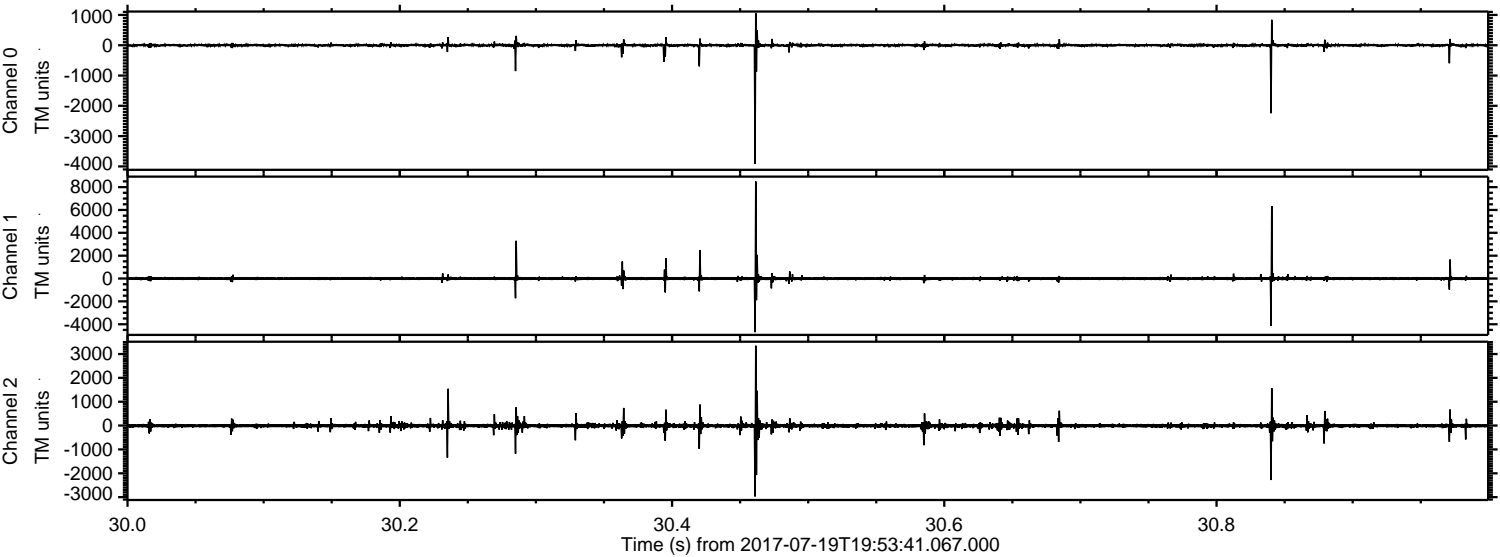

Channel 0
mn: -3917
mx: 1060
 μ : -0.3
 σ : 35.0

Channel 1
mn: -4700
mx: 8494
 μ : -7.5
 σ : 106.6

Channel 2
mn: -2971
mx: 3348
 μ : -8.3
 σ : 63.9

