

# ELMAVAN 3D WAVEFORMS (Measured data sampled at 50 kHz) 51000 packets of 144 samples from 2017-07-19T19:43:40.674.000.

Processed Fri Jul 21 02:32:36 2017 by ELM ver.2012-10-06 from 001\_\_elm20170719\_194339\_\_dat00.bin

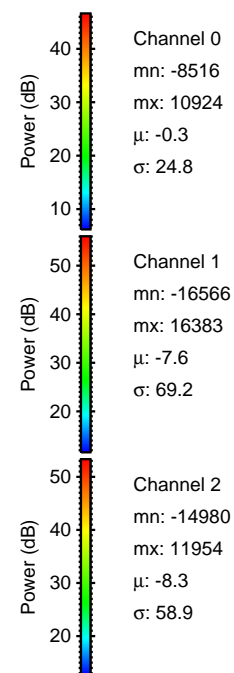

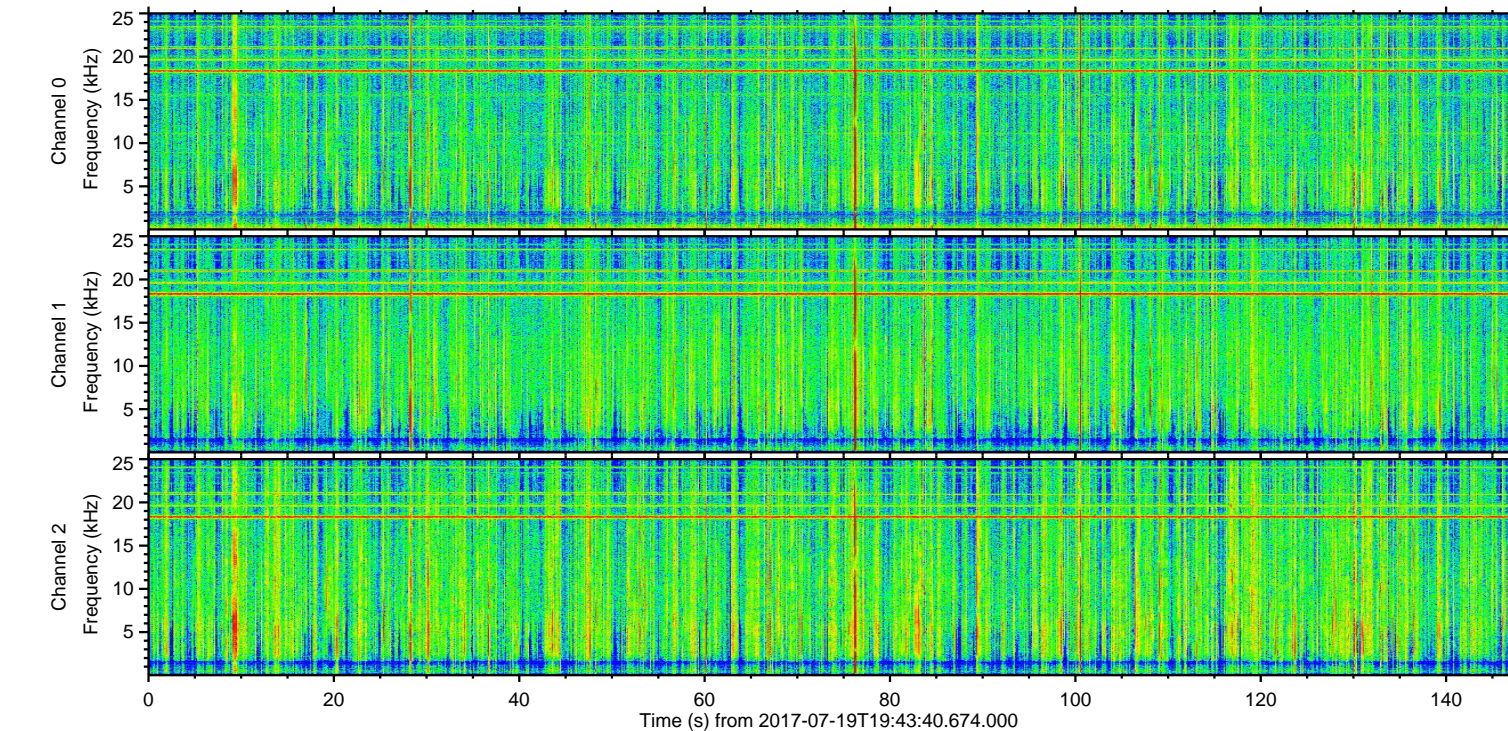
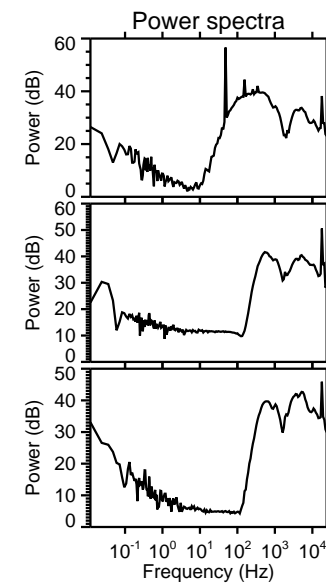
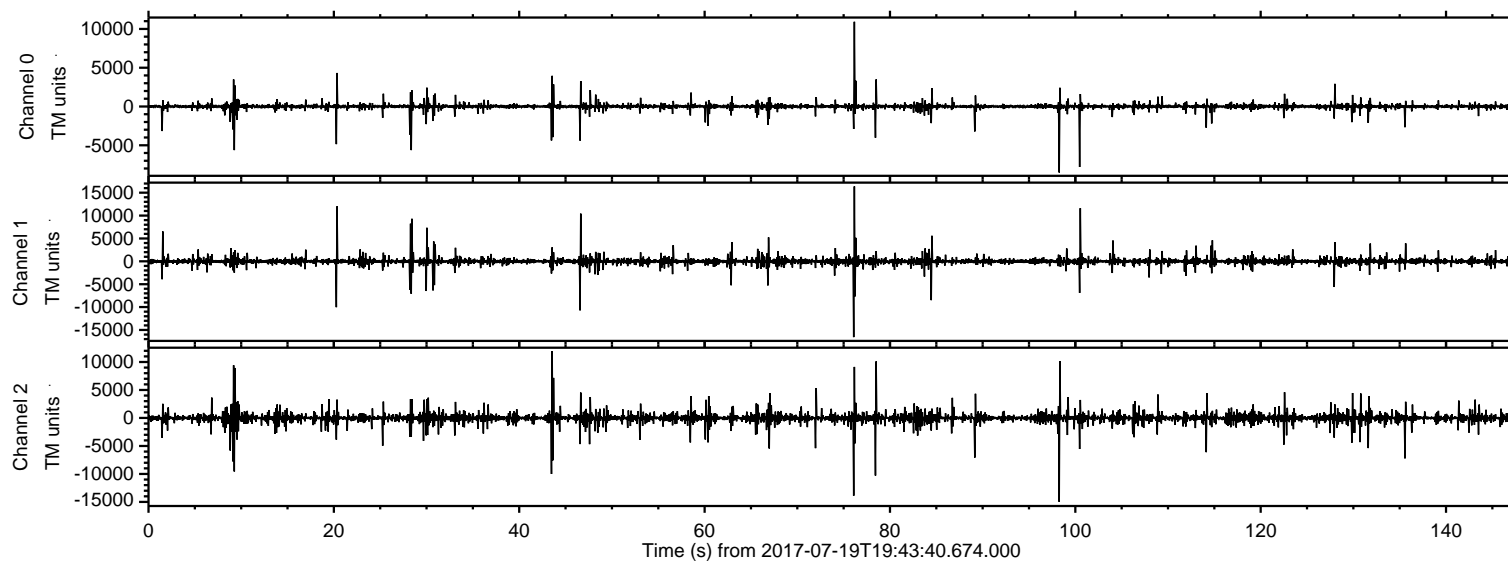

Processed Fri Jul 21 02:32:43 2017 by ELM ver.2012-10-06 from 001\_\_elm20170719\_194339\_\_dat00.bin

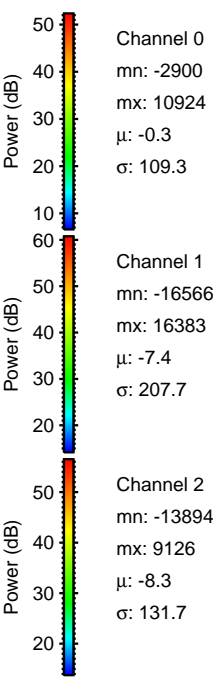
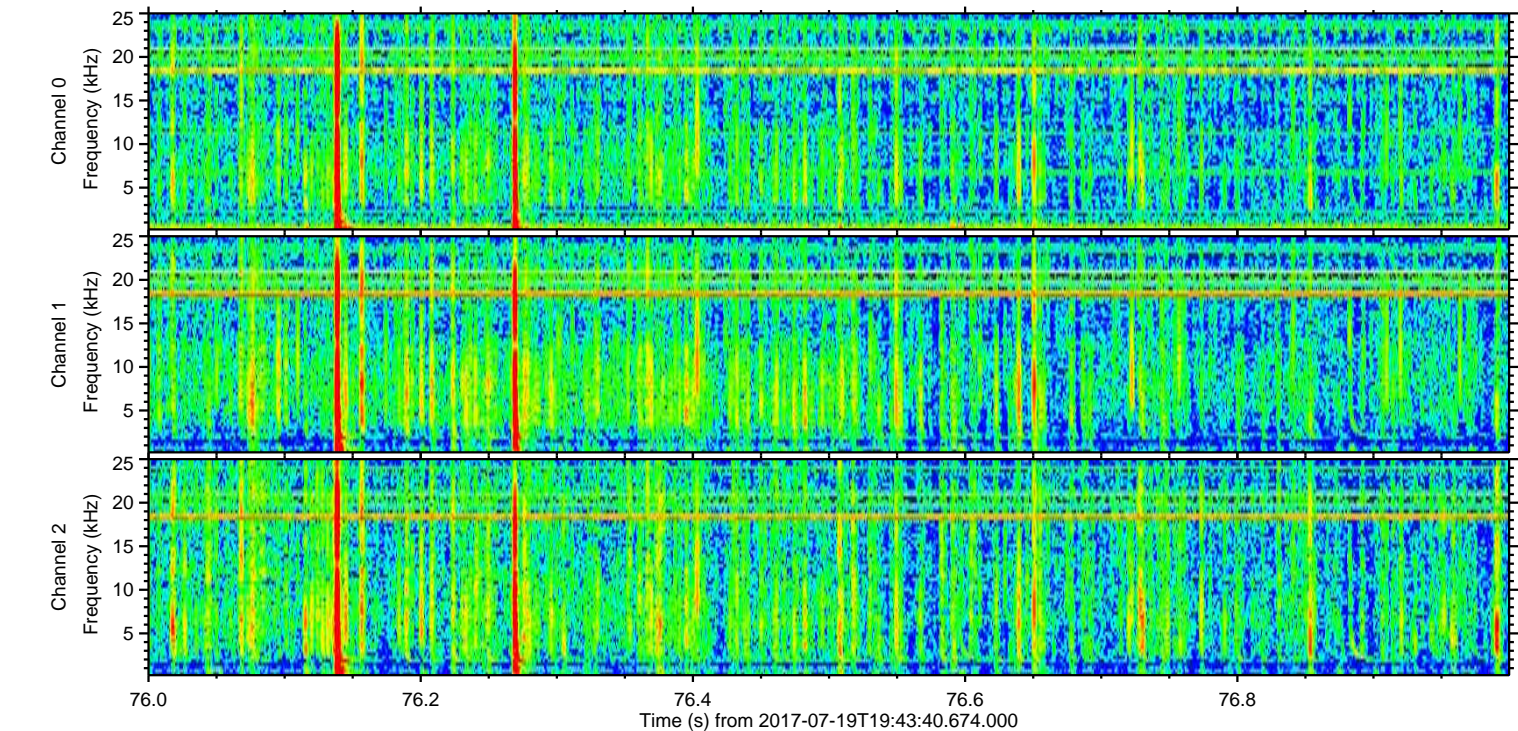
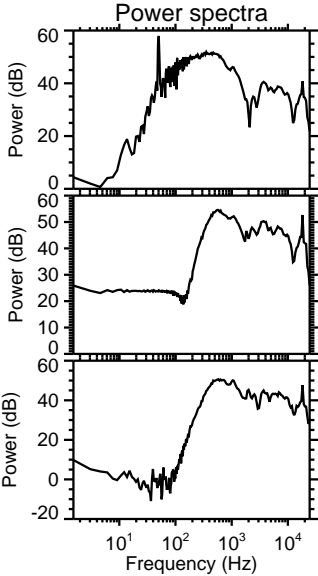
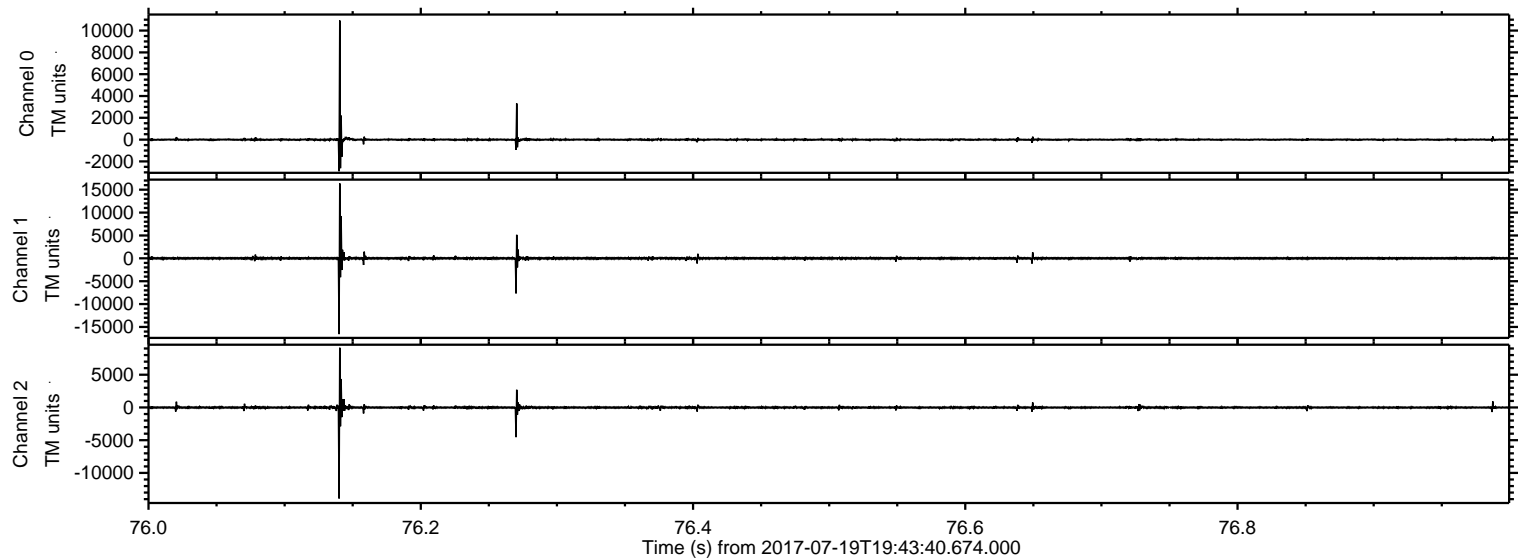



Processed Fri Jul 21 02:32:44 2017 by ELM ver.2012-10-06 from 001\_\_elm20170719\_194339\_\_dat00.bin

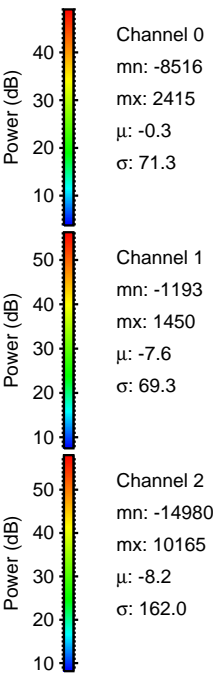
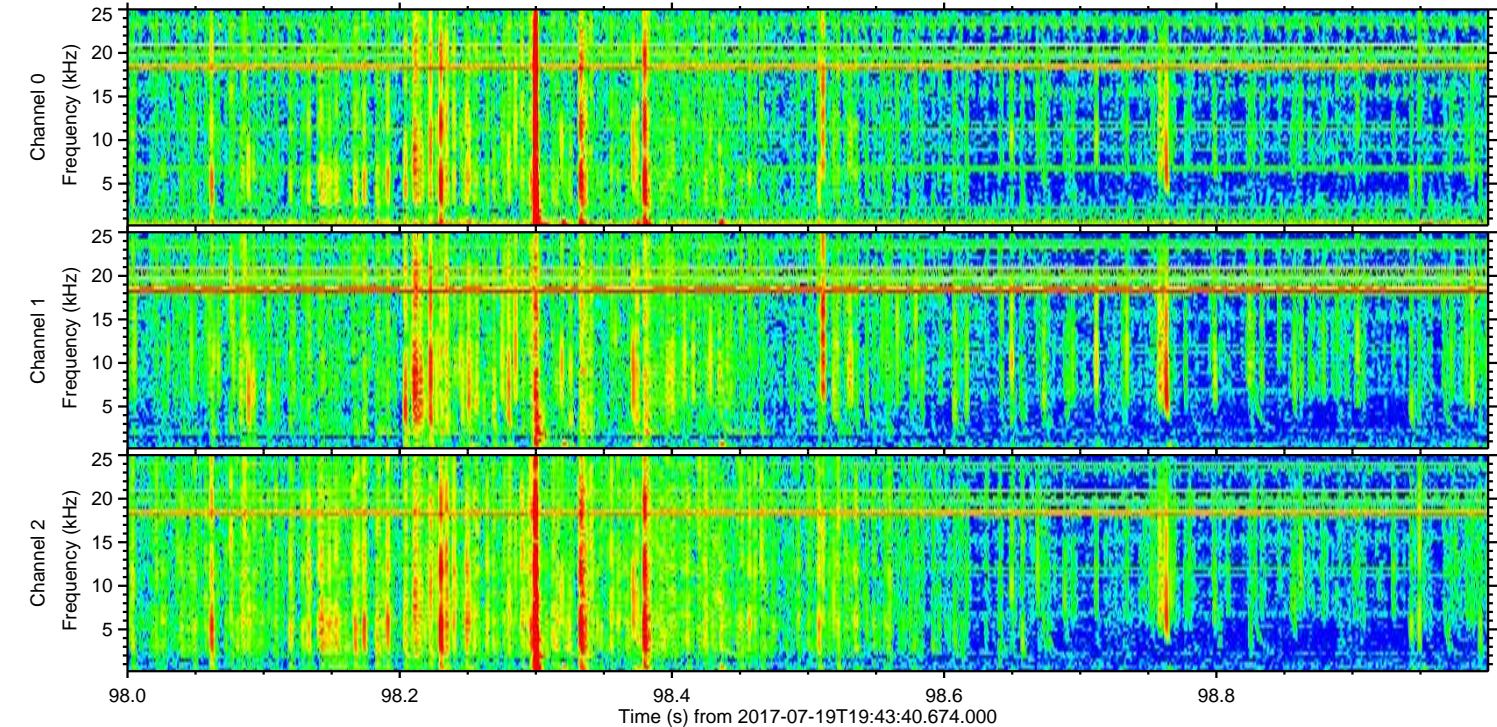
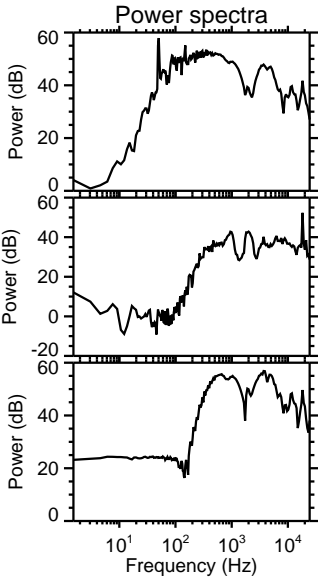
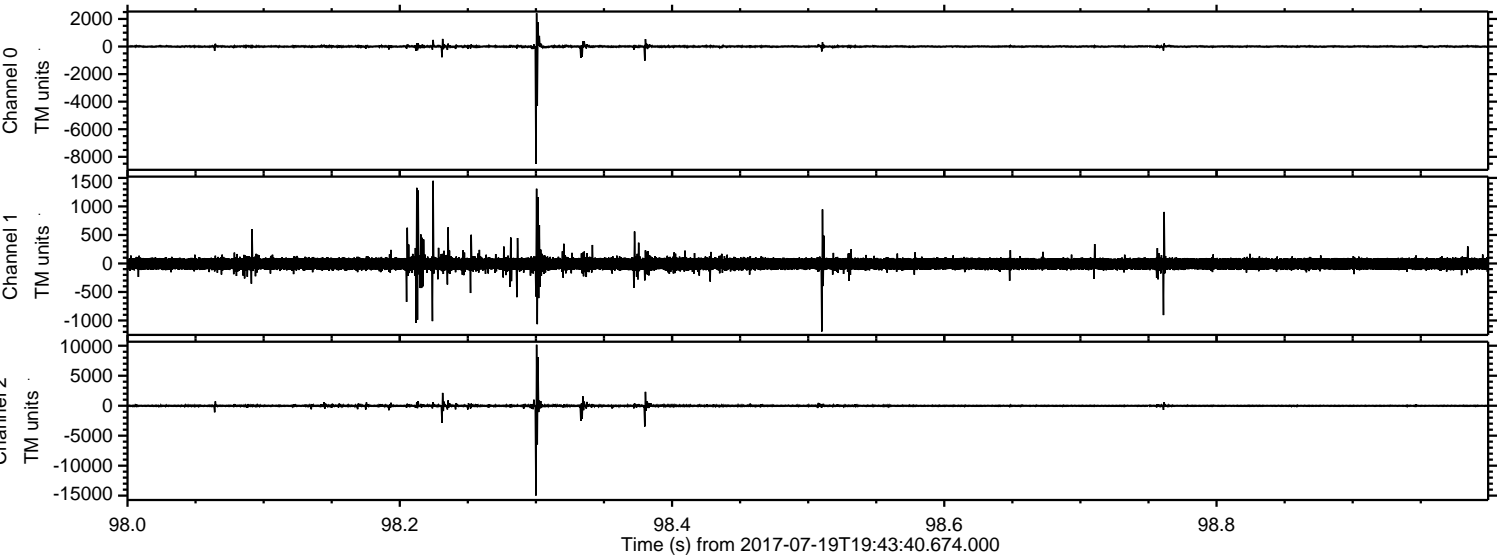



Processed Fri Jul 21 02:32:44 2017 by ELM ver.2012-10-06 from 001\_\_elm20170719\_194339\_\_dat00.bin

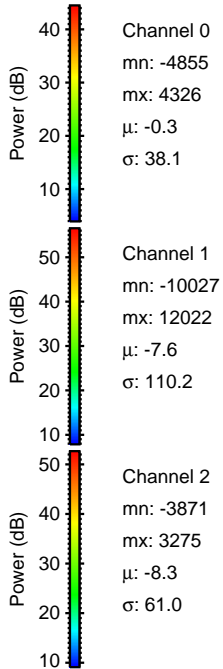
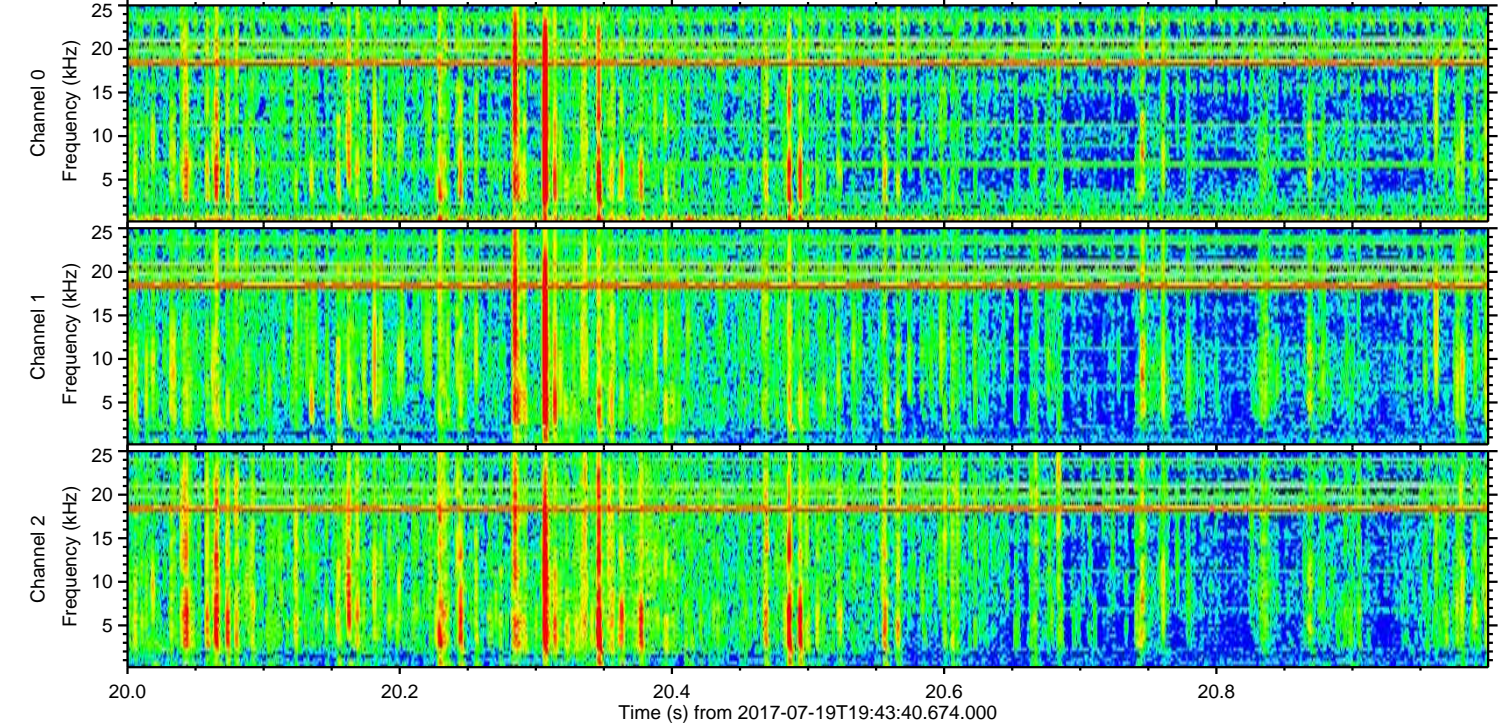
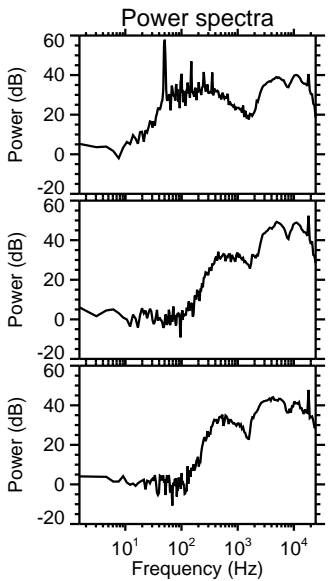
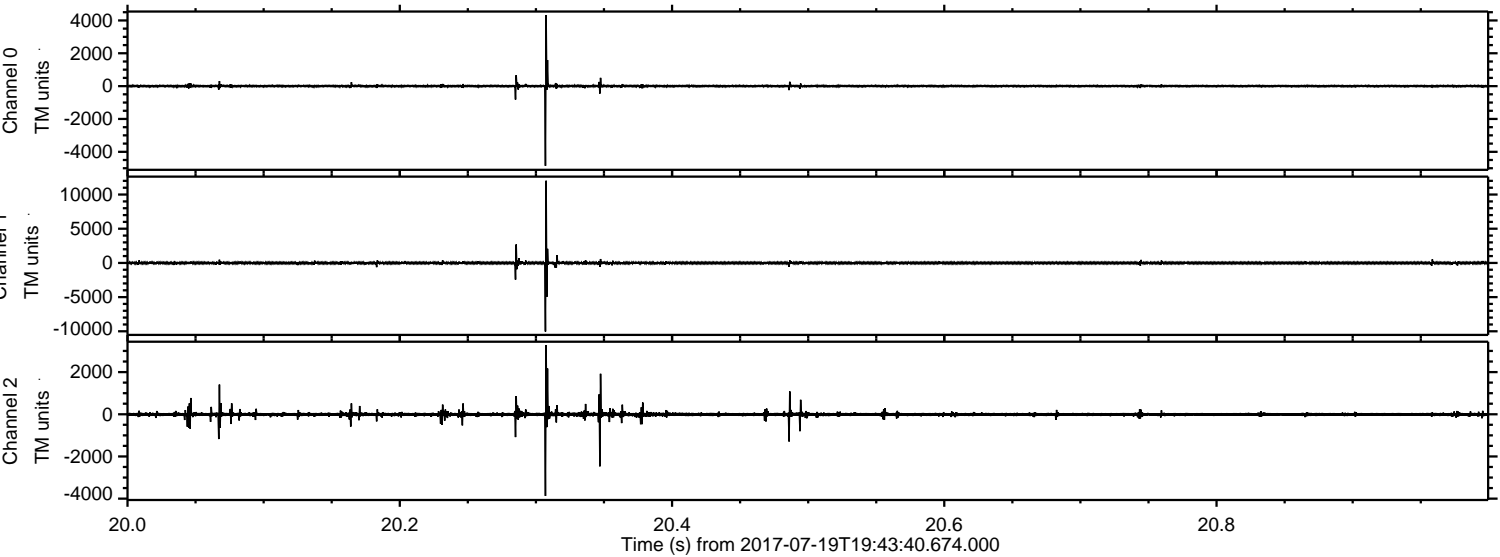



Processed Fri Jul 21 02:32:45 2017 by ELM ver.2012-10-06 from 001\_\_elm20170719\_194339\_\_dat00.bin

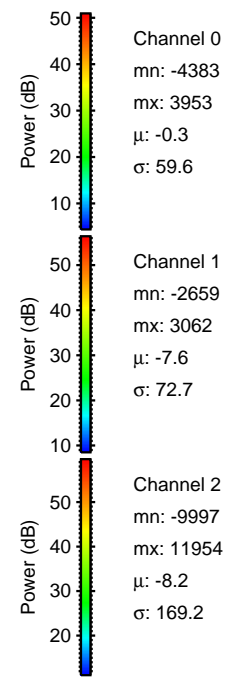
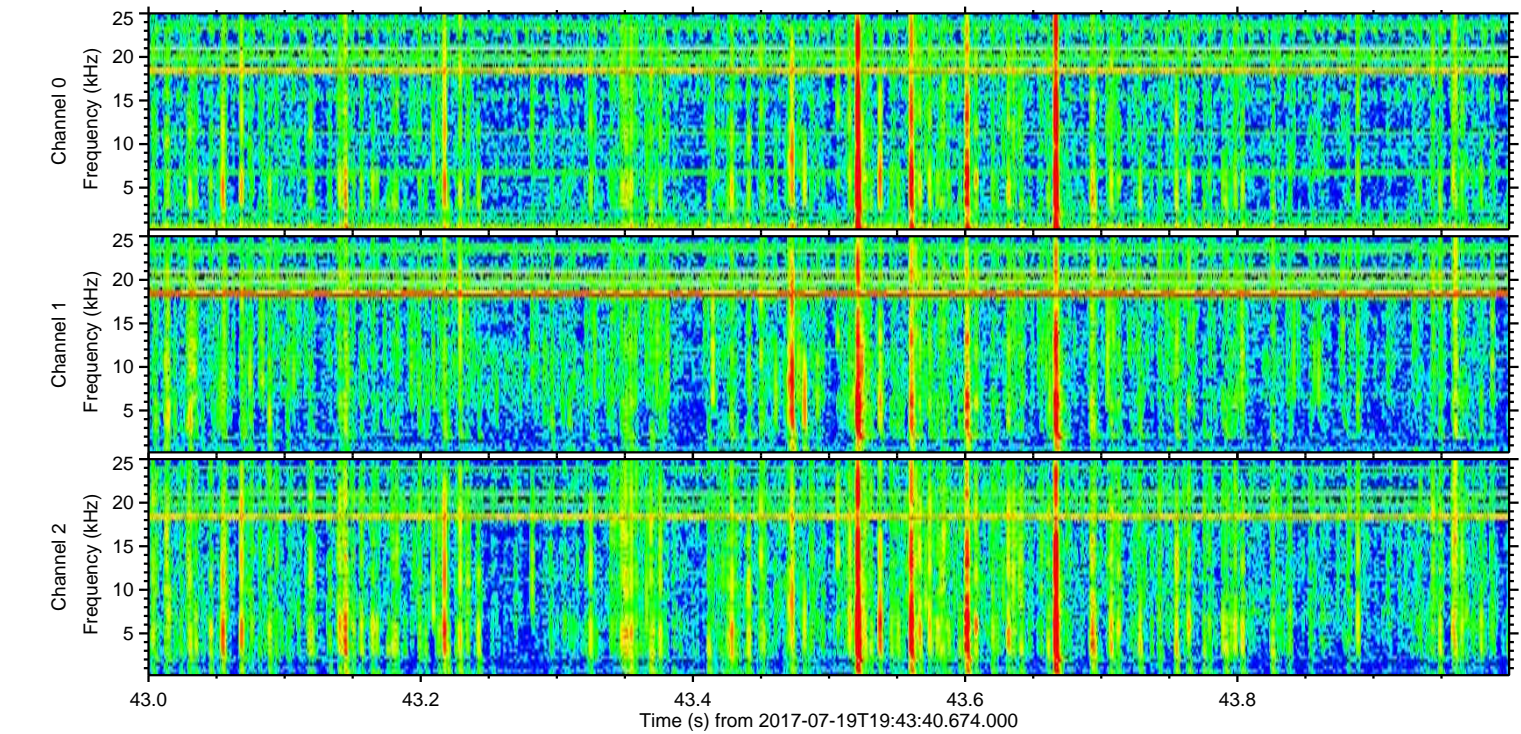
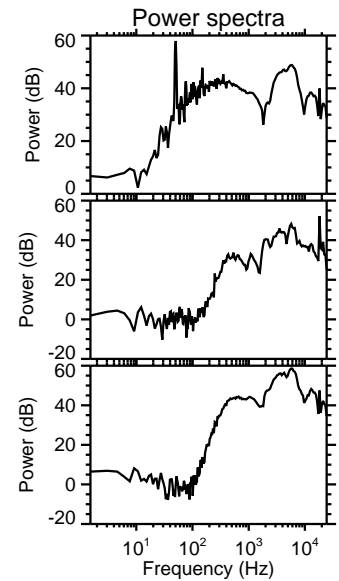
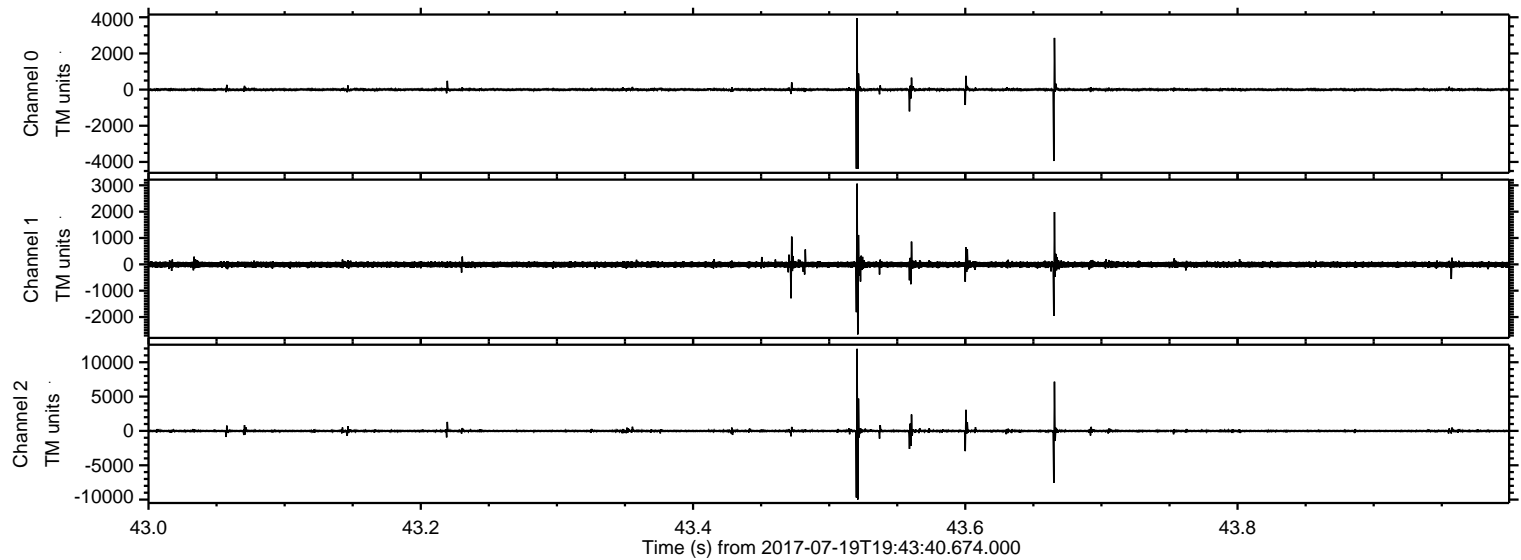



ELMAVAN 3D WAVEFORMS (Measured data sampled at 50 kHz) 51000 packets of 144 samples from 2017-07-19T19:43:40.674.000. Part 101/147

Processed Fri Jul 21 02:32:46 2017 by ELM ver.2012-10-06 from 001\_\_elm20170719\_194339\_\_dat00.bin

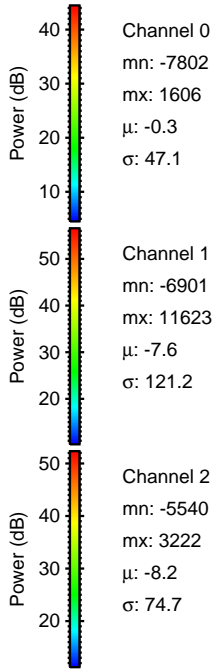
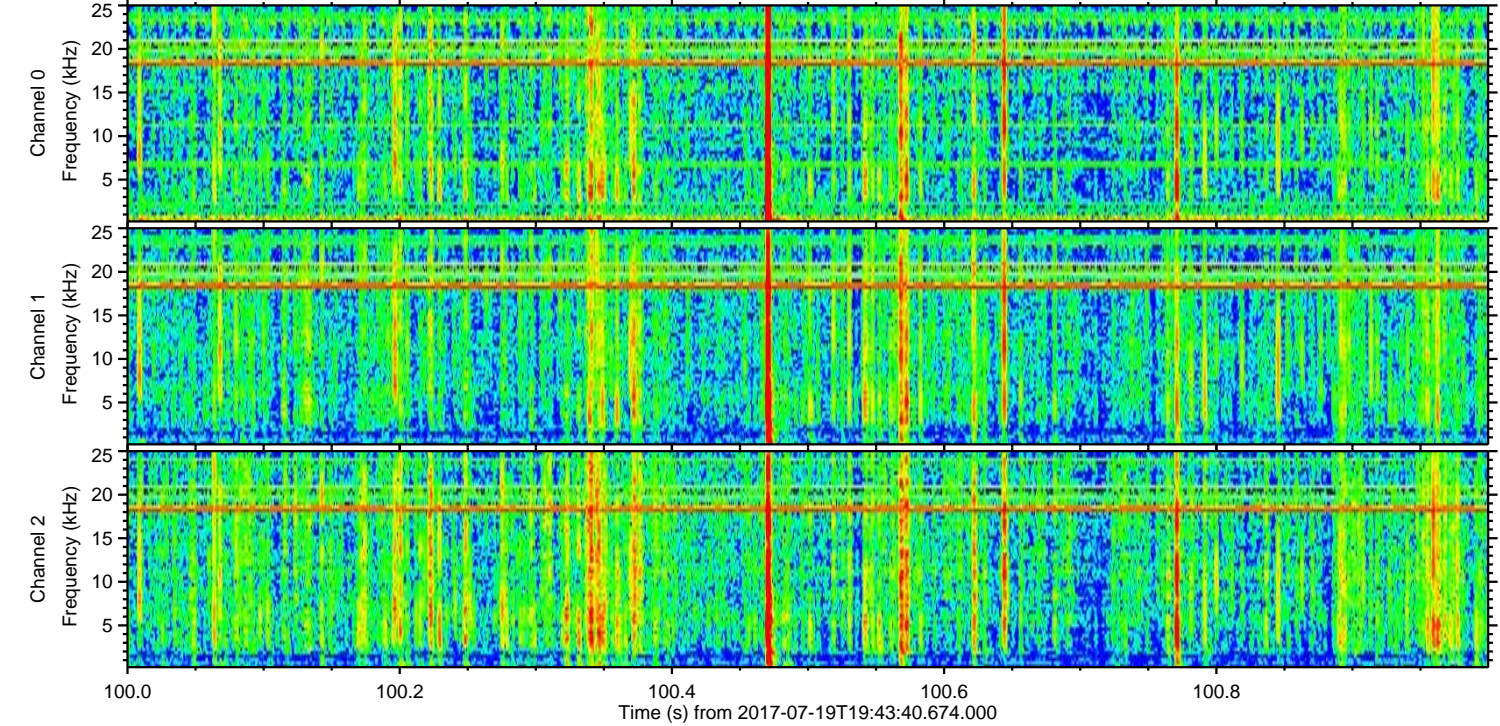
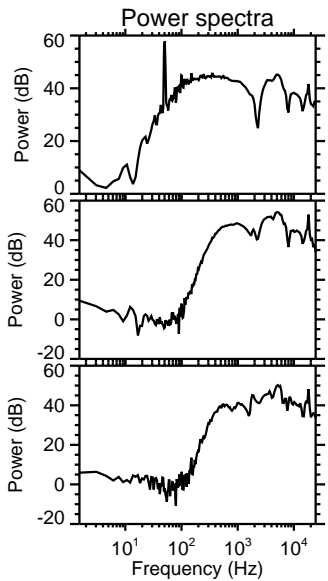
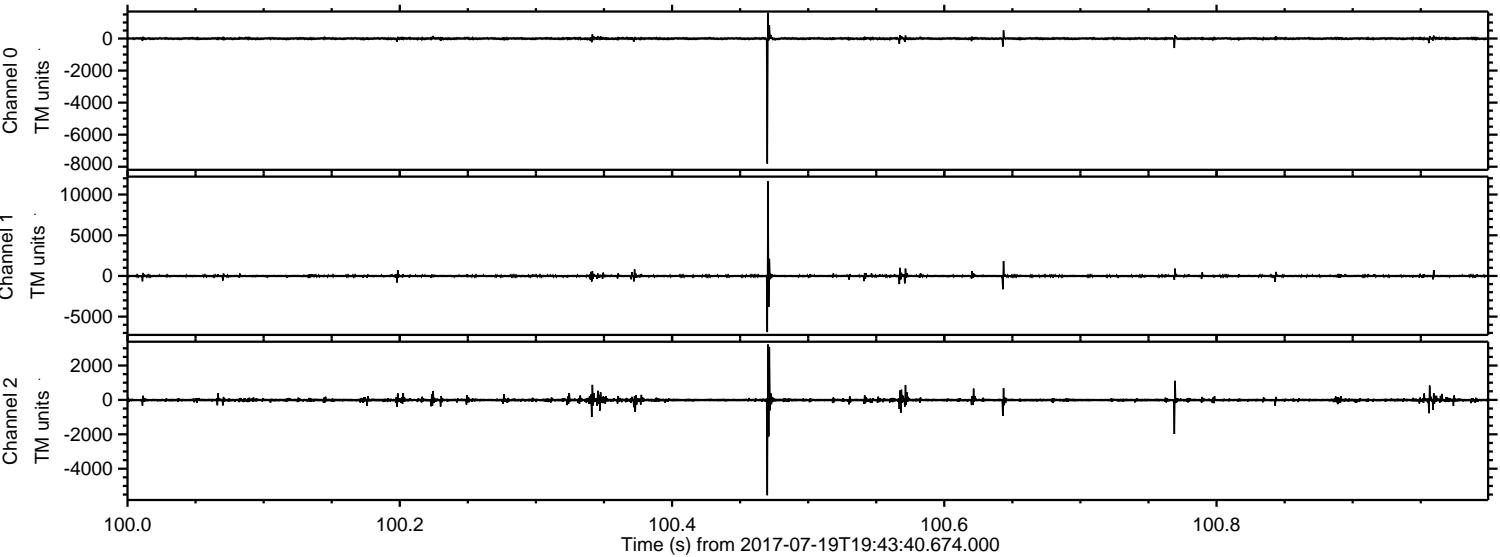



Processed Fri Jul 21 02:32:47 2017 by ELM ver.2012-10-06 from 001\_\_elm20170719\_194339\_\_dat00.bin

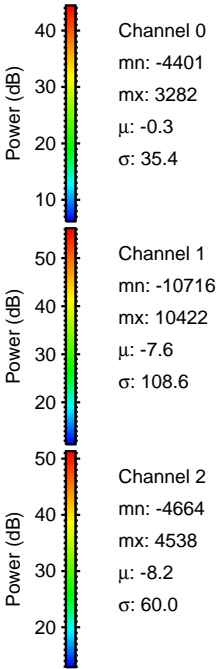
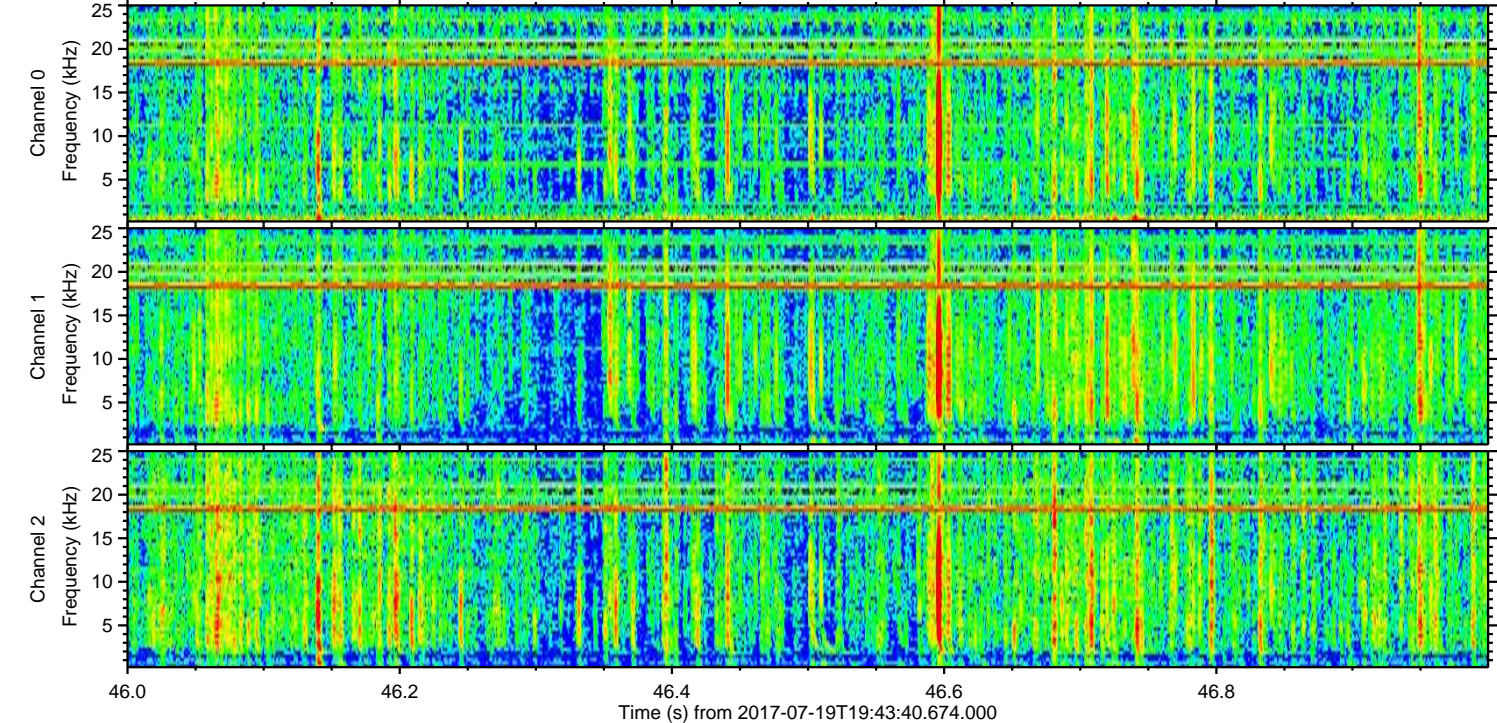
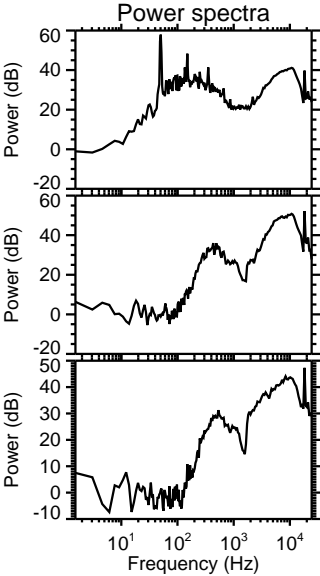
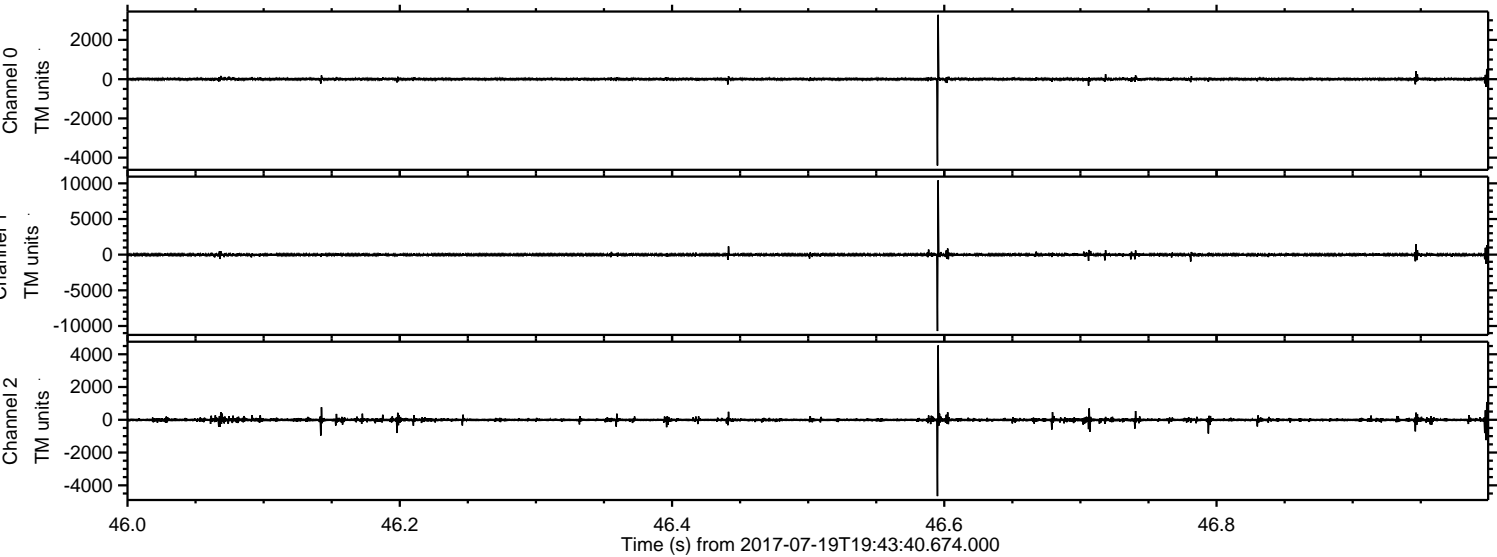



Processed Fri Jul 21 02:32:48 2017 by ELM ver.2012-10-06 from 001\_\_elm20170719\_194339\_\_dat00.bin

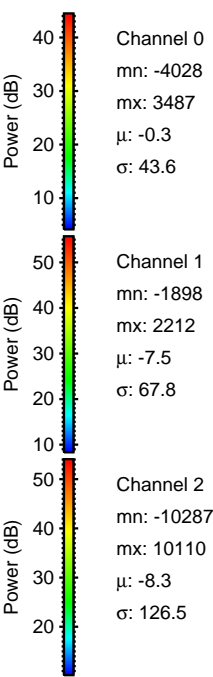
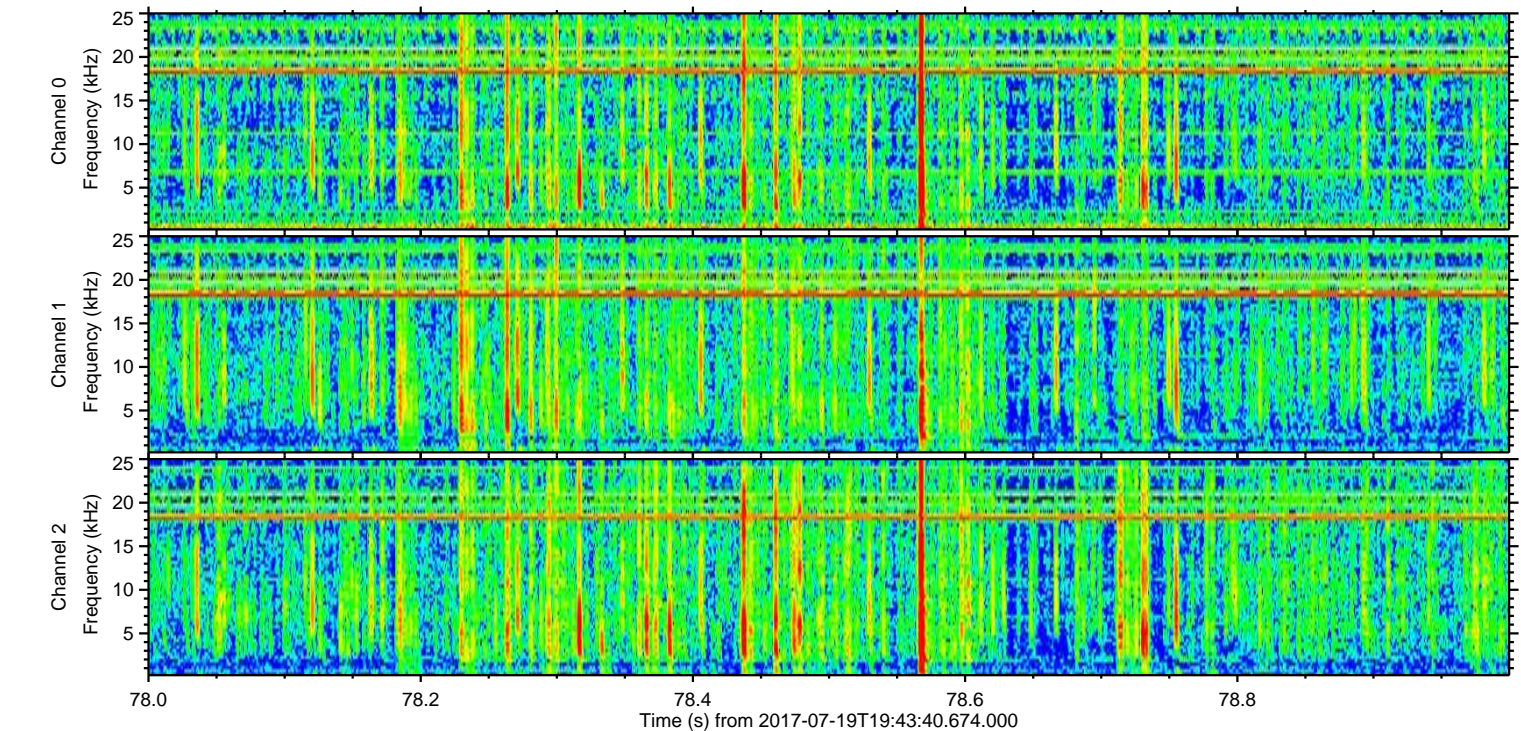
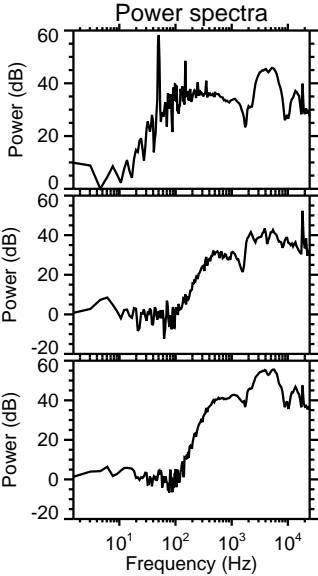
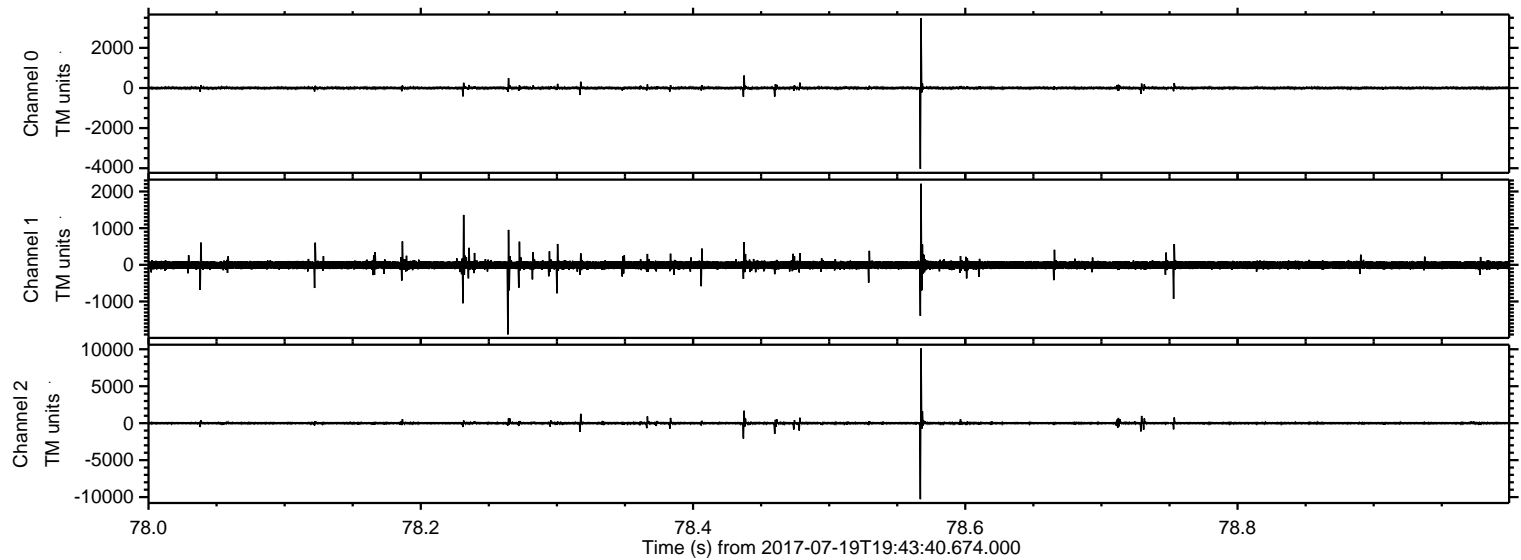



Processed Fri Jul 21 02:32:48 2017 by ELM ver.2012-10-06 from 001\_\_elm20170719\_194339\_\_dat00.bin

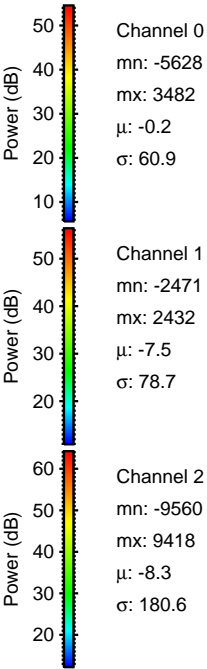
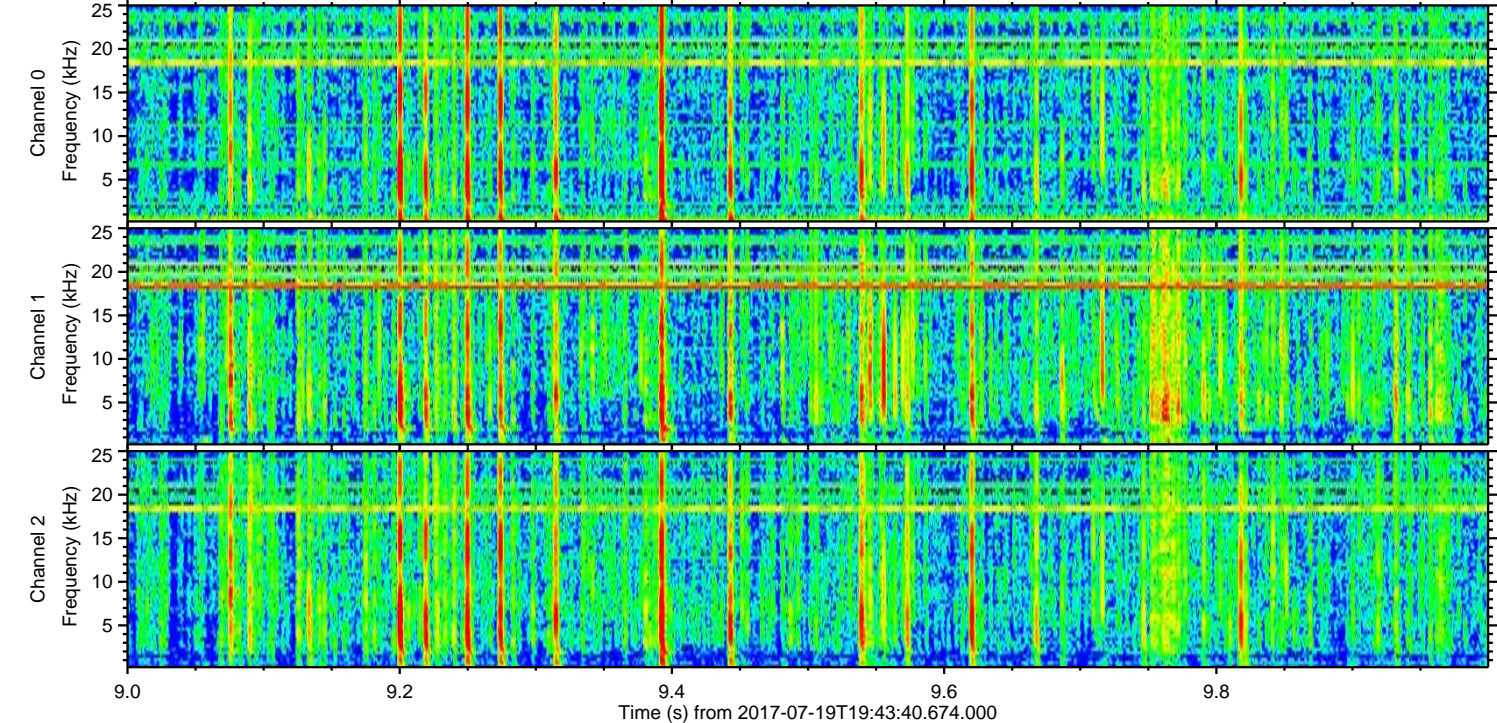
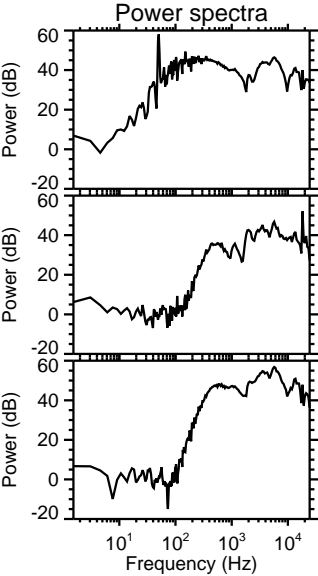
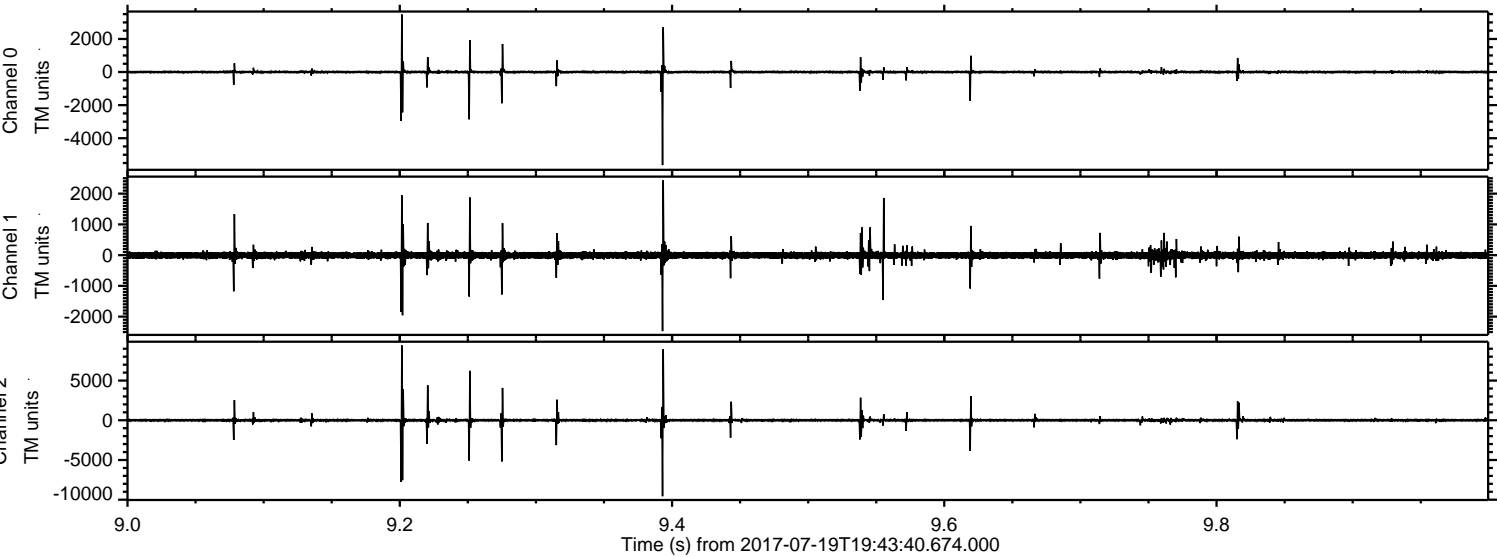



Processed Fri Jul 21 02:32:49 2017 by ELM ver.2012-10-06 from 001\_\_elm20170719\_194339\_\_dat00.bin

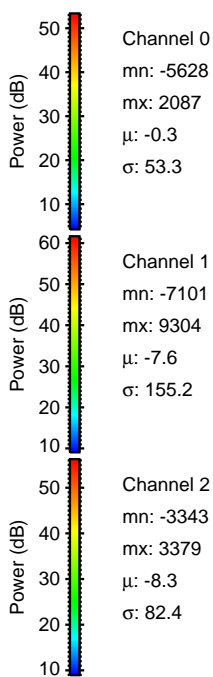
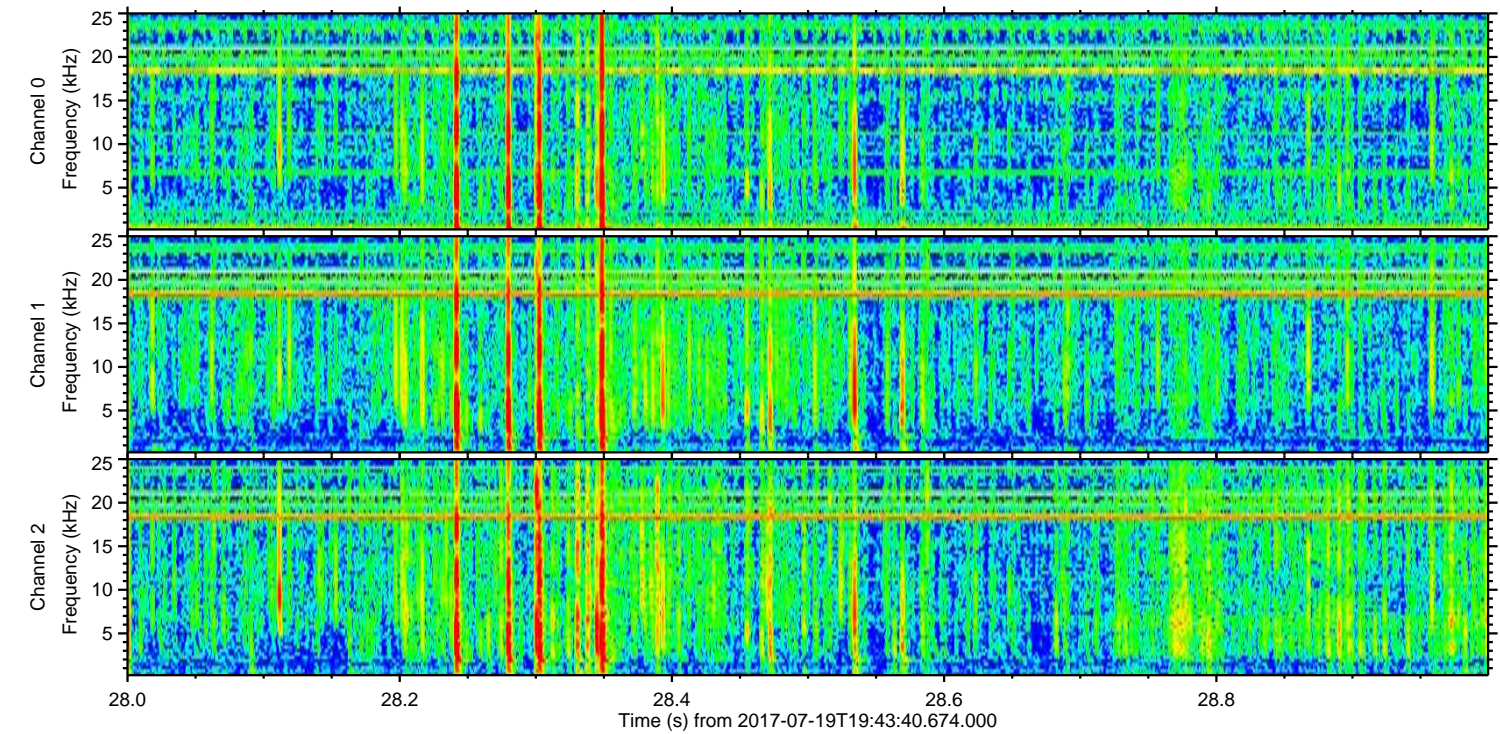
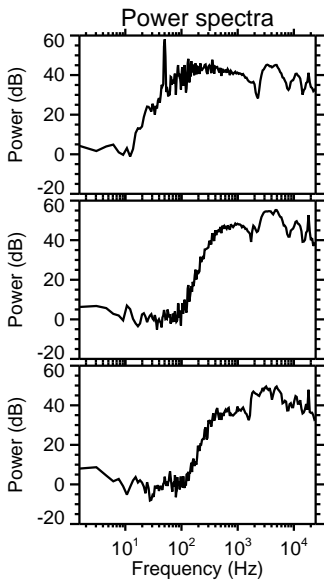
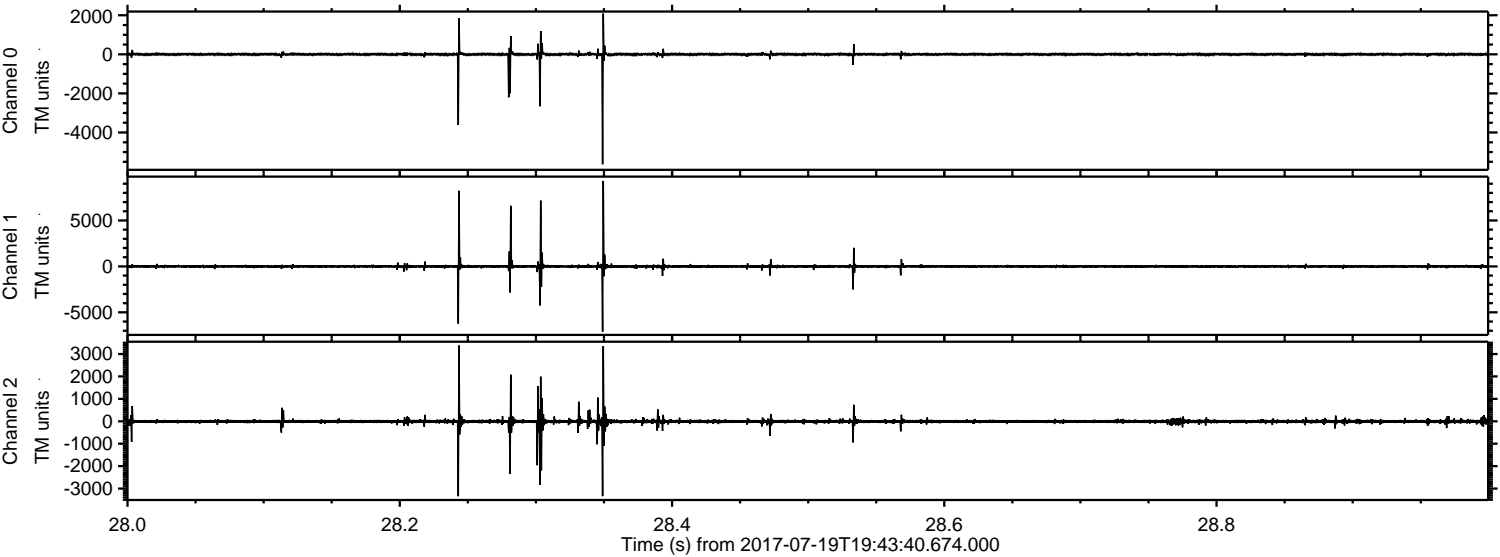

Channel 0  
mn: -5628  
mx: 2087  
 $\mu$ : -0.3  
 $\sigma$ : 53.3

Channel 1  
mn: -7101  
mx: 9304  
 $\mu$ : -7.6  
 $\sigma$ : 155.2

Channel 2  
mn: -3343  
mx: 3379  
 $\mu$ : -8.3  
 $\sigma$ : 82.4



