

ELMAVAN 3D WAVEFORMS (Measured data sampled at 50 kHz) 51000 packets of 144 samples from 2017-07-19T17:08:34.528.999.

Processed Fri Jul 21 02:09:14 2017 by ELM ver.2012-10-06 from 001\_\_elm20170719\_170833\_\_dat00.bin

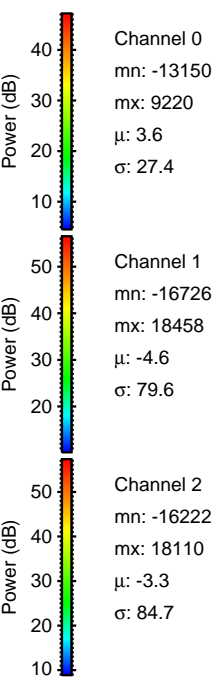
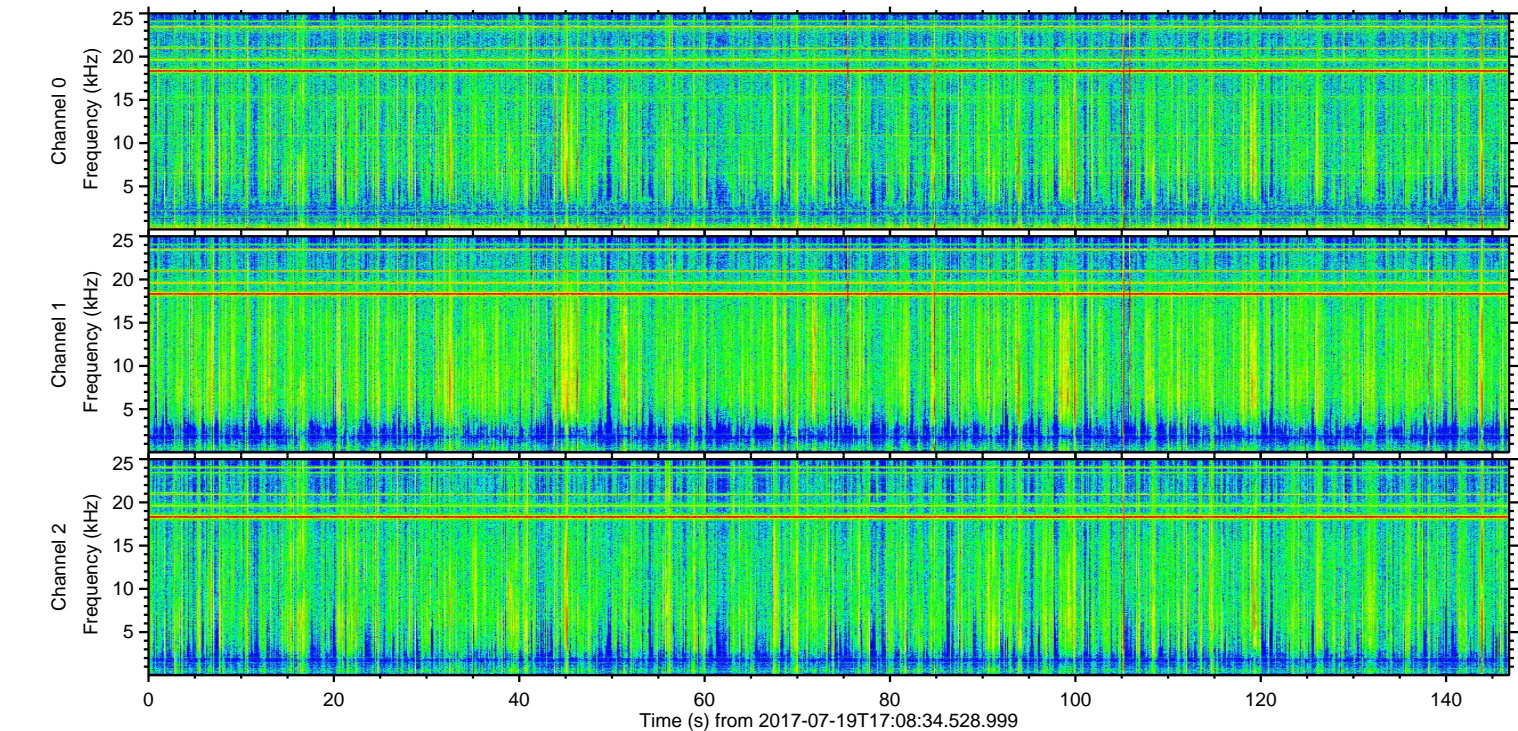
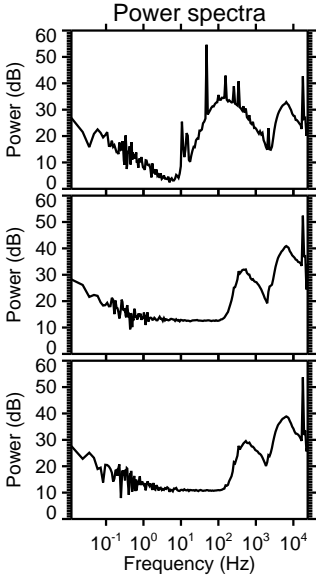
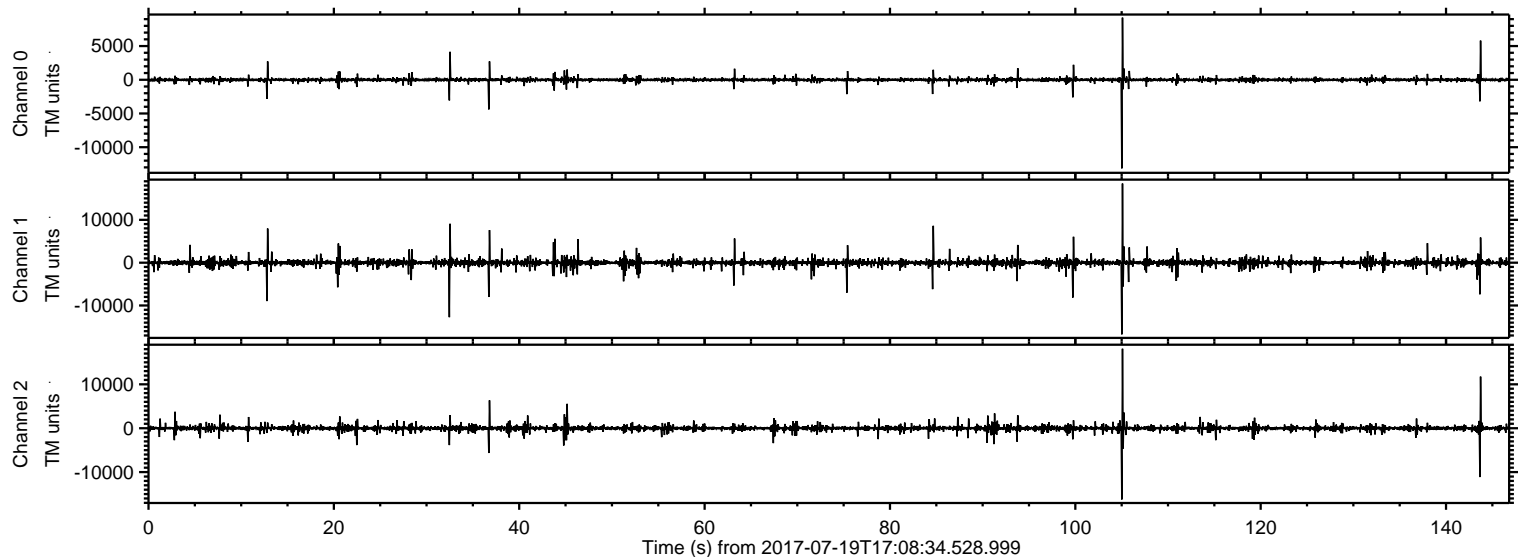

ELMAVAN 3D WAVEFORMS (Measured data sampled at 50 kHz) 51000 packets of 144 samples from 2017-07-19T17:08:34.528.999. Part 106/147

Processed Fri Jul 21 02:09:20 2017 by ELM ver.2012-10-06 from 001\_\_elm20170719\_170833\_\_dat00.bin

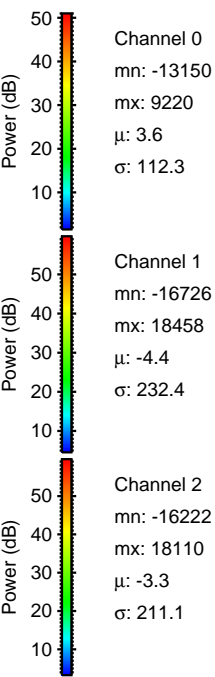
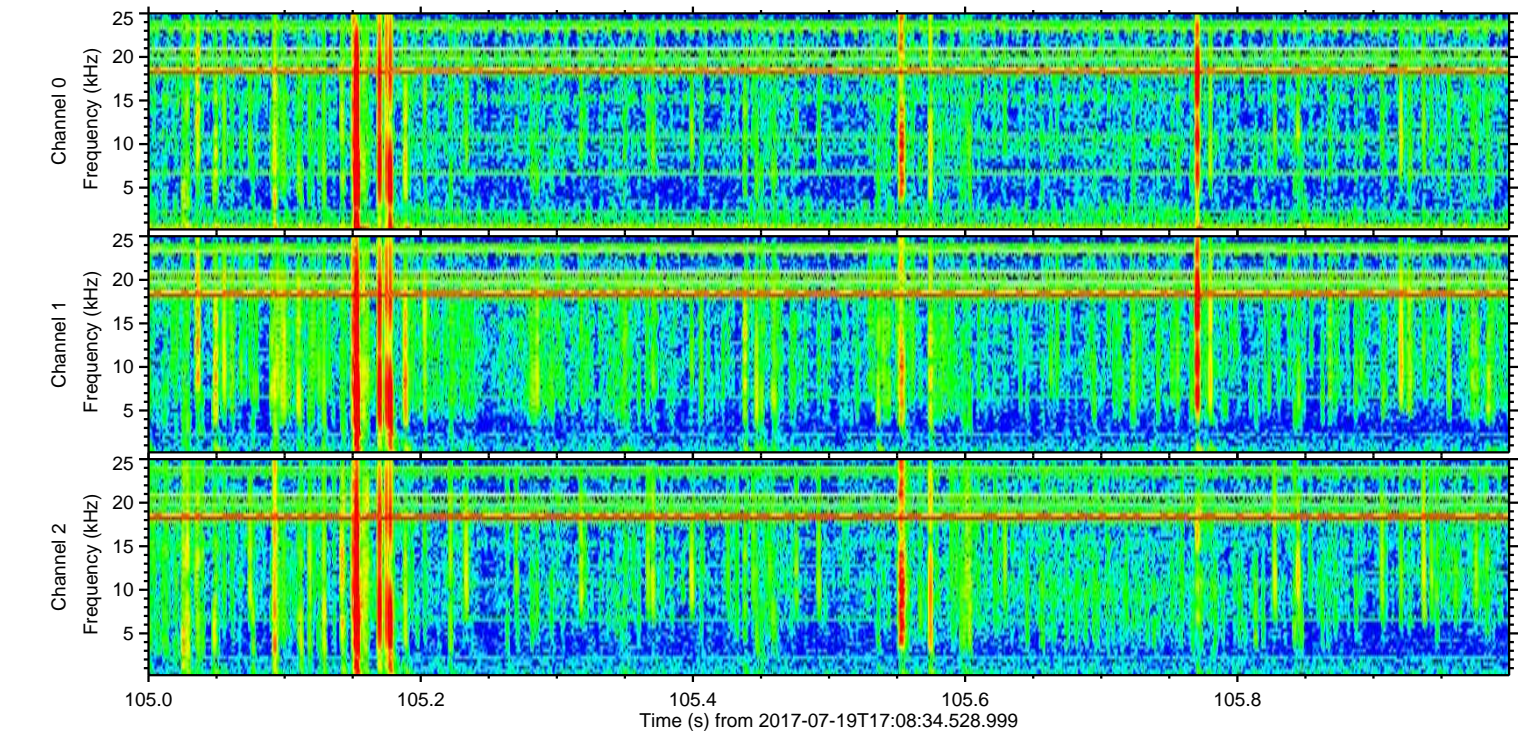
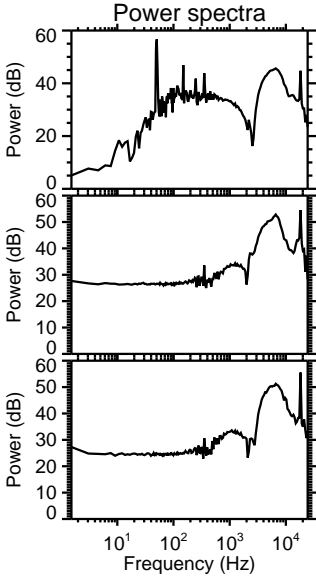
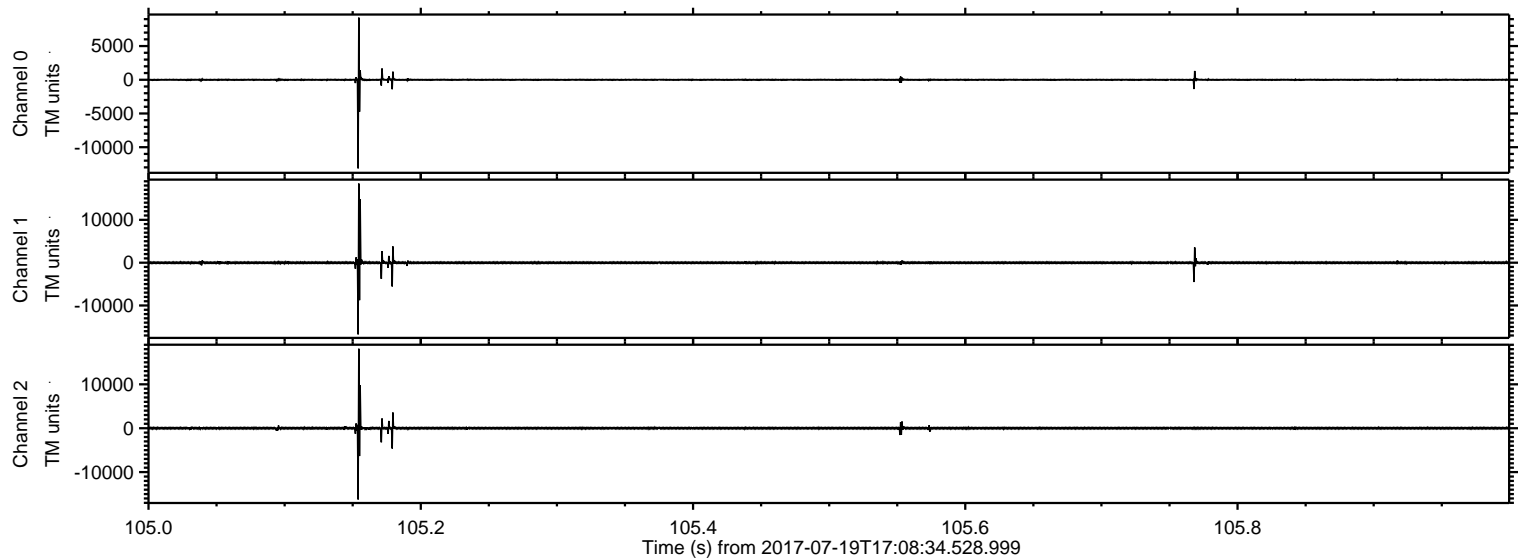

Processed Fri Jul 21 02:09:21 2017 by ELM ver.2012-10-06 from 001\_\_elm20170719\_170833\_\_dat00.bin

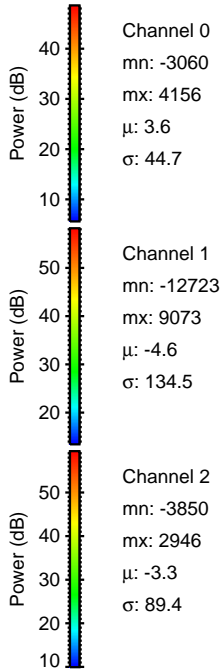
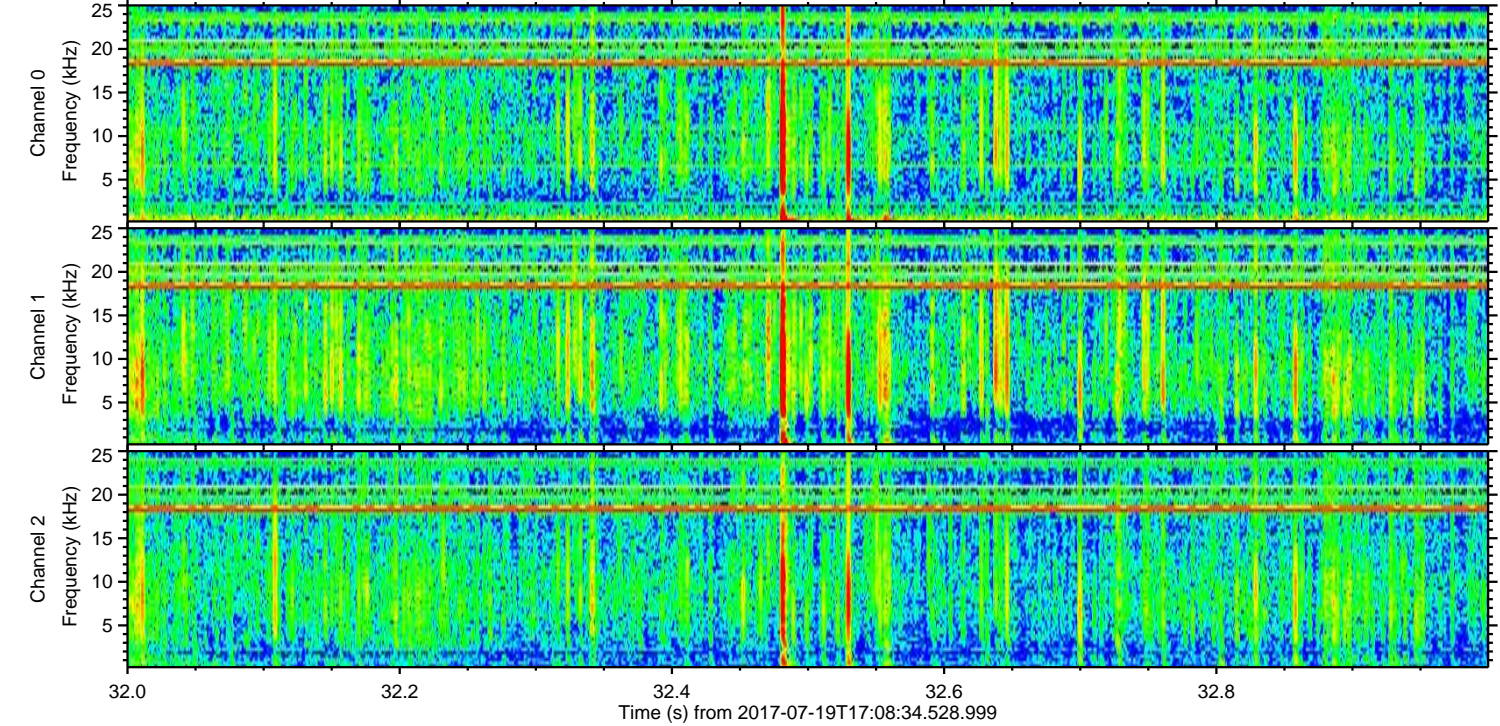
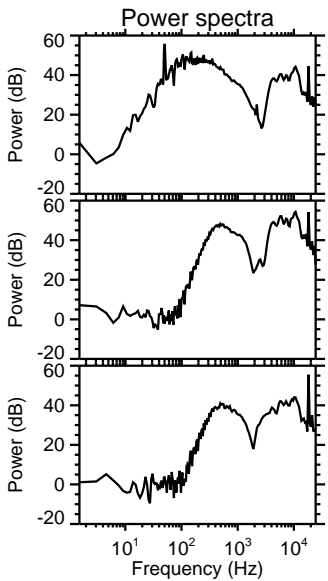
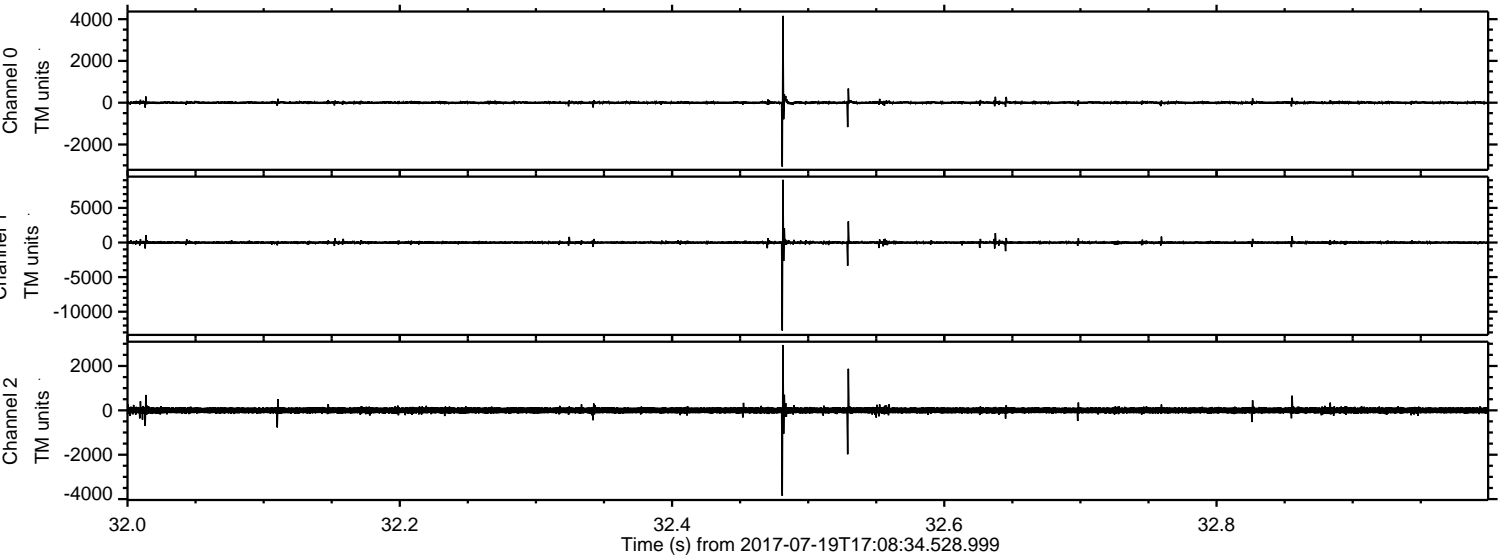

ELMAVAN 3D WAVEFORMS (Measured data sampled at 50 kHz) 51000 packets of 144 samples from 2017-07-19T17:08:34.528.999. Part 144/147

Processed Fri Jul 21 02:09:22 2017 by ELM ver.2012-10-06 from 001\_\_elm20170719\_170833\_\_dat00.bin

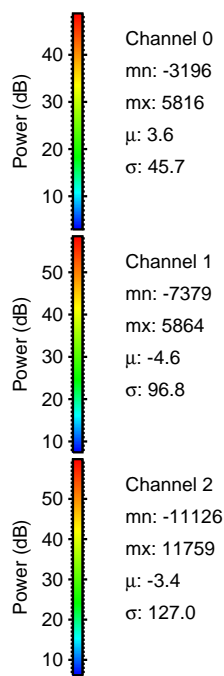
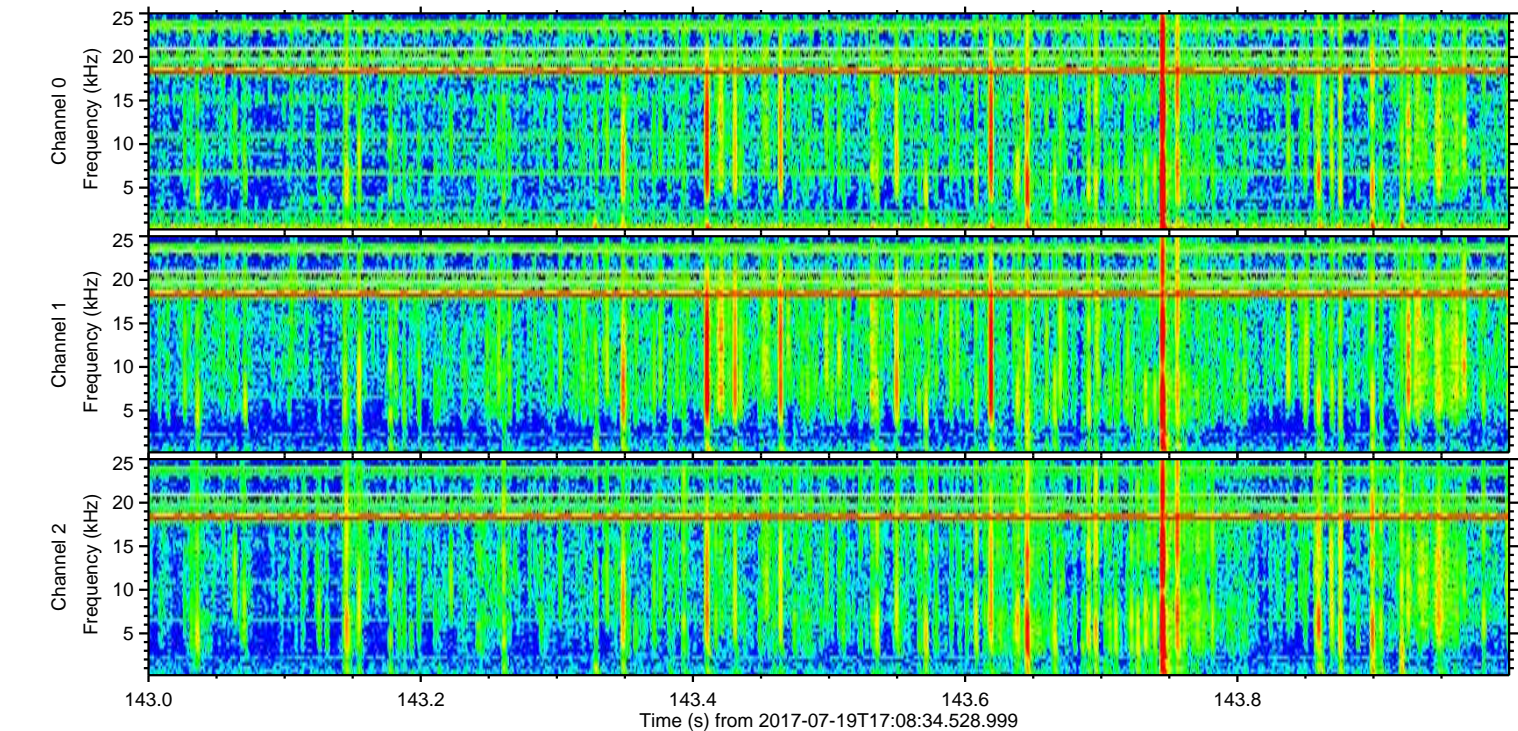
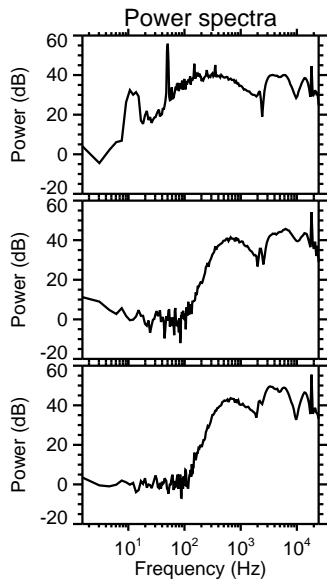
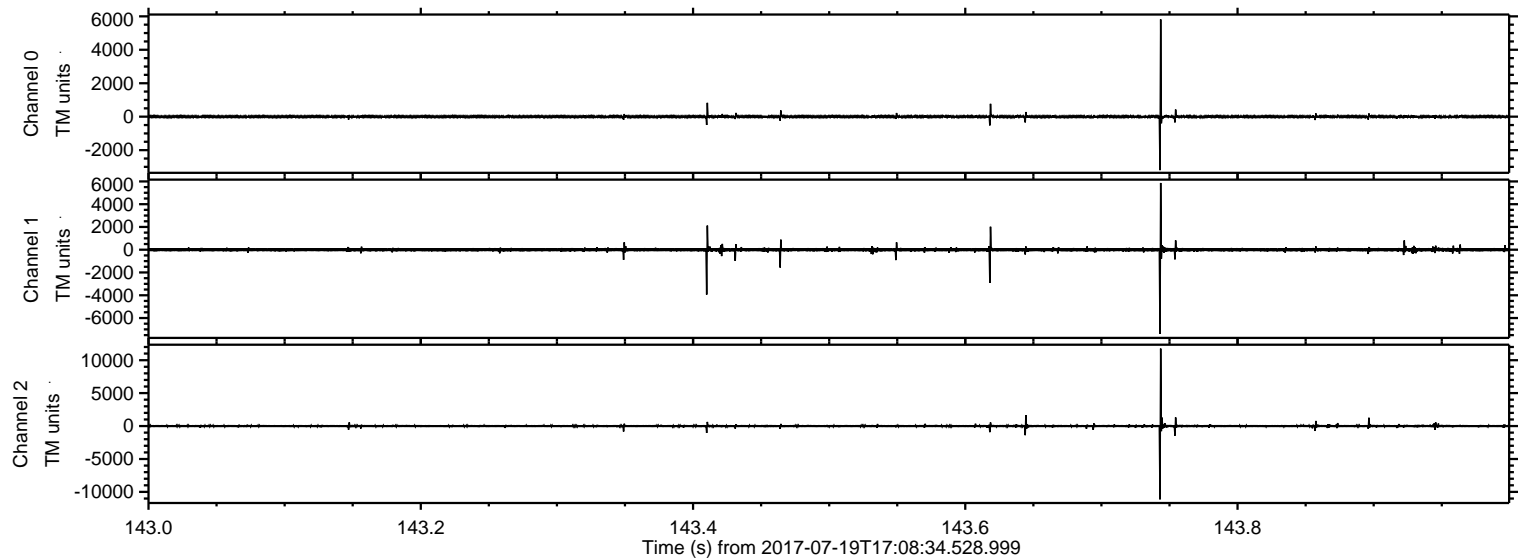

Processed Fri Jul 21 02:09:23 2017 by ELM ver.2012-10-06 from 001\_\_elm20170719\_170833\_\_dat00.bin

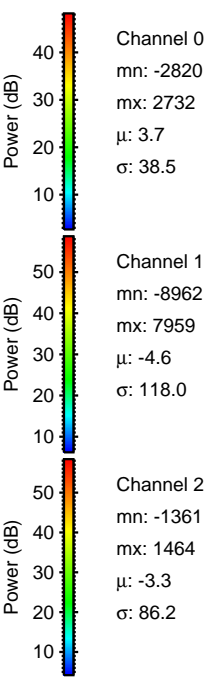
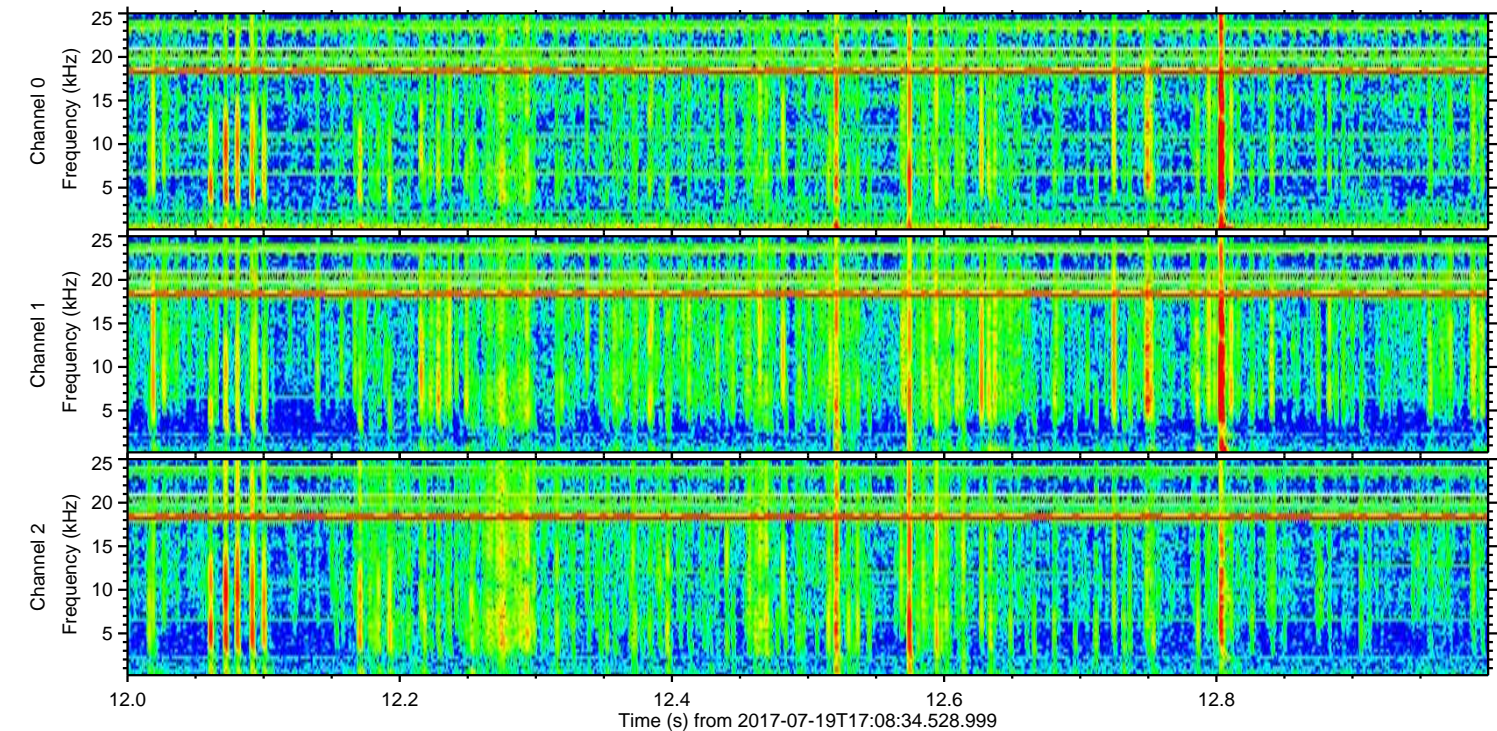
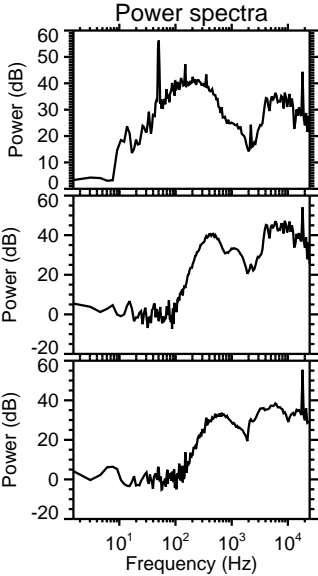
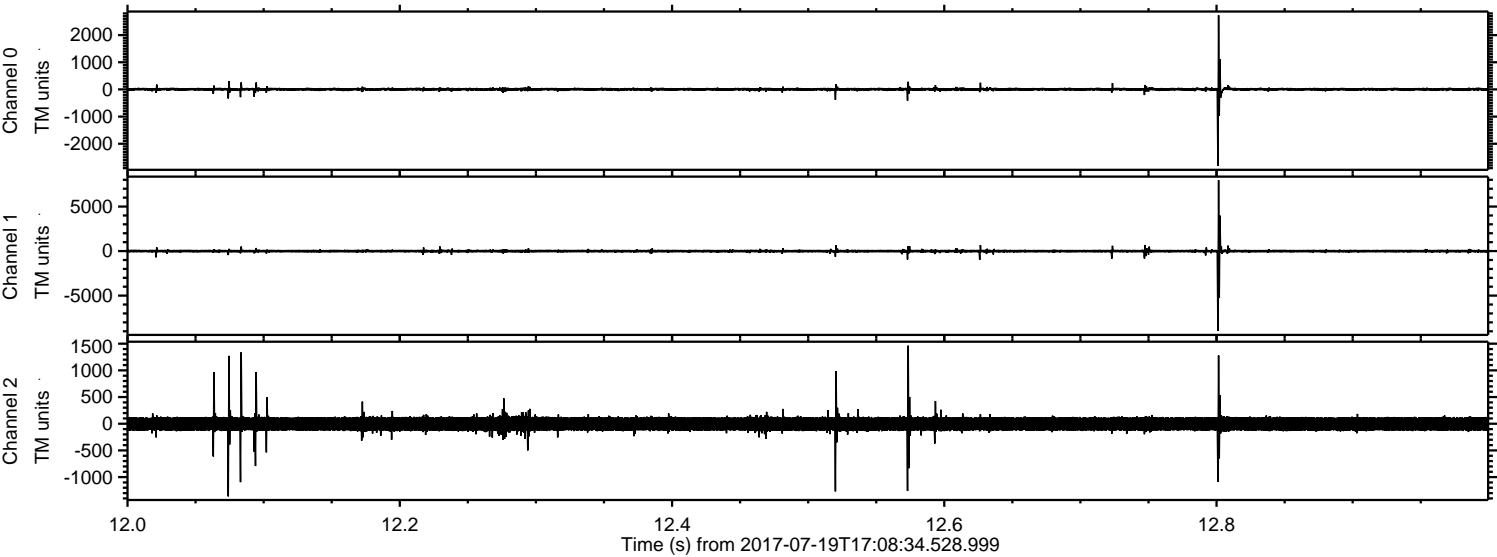

Channel 0  
mn: -2820  
mx: 2732  
 $\mu$ : 3.7  
 $\sigma$ : 38.5

Channel 1  
mn: -8962  
mx: 7959  
 $\mu$ : -4.6  
 $\sigma$ : 118.0

Channel 2  
mn: -1361  
mx: 1464  
 $\mu$ : -3.3  
 $\sigma$ : 86.2

Processed Fri Jul 21 02:09:24 2017 by ELM ver.2012-10-06 from 001\_\_elm20170719\_170833\_\_dat00.bin

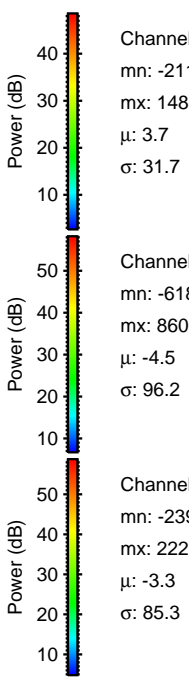
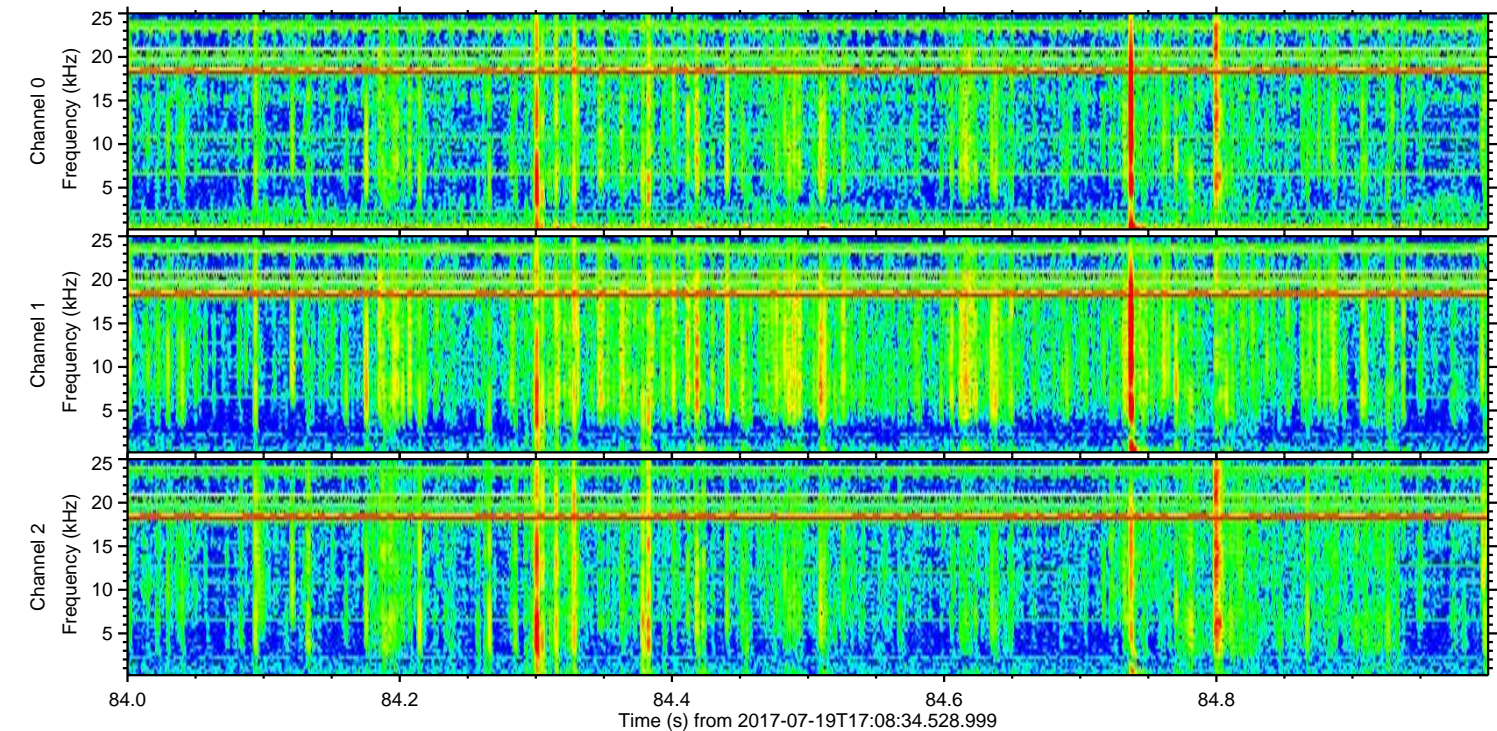
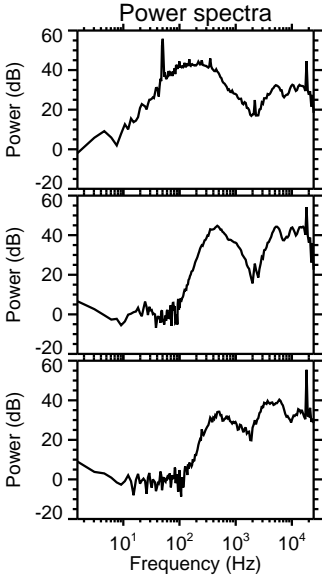
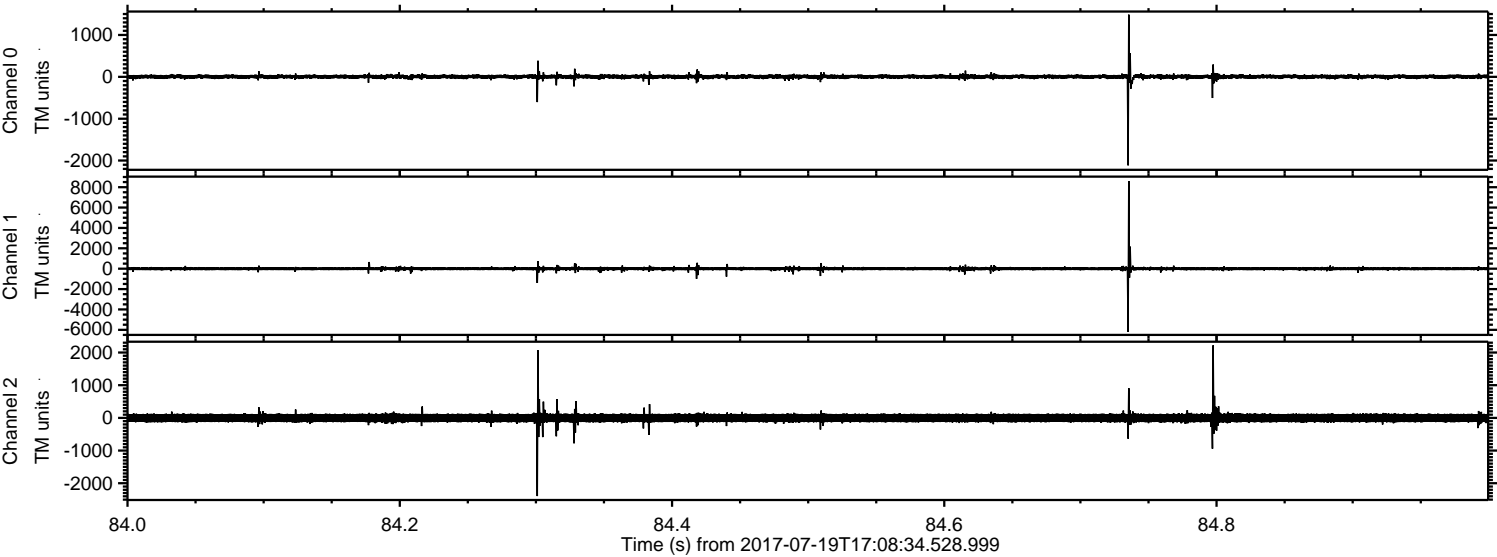

Channel 0  
mn: -2116  
mx: 1486  
 $\mu$ : 3.7  
 $\sigma$ : 31.7

Channel 1  
mn: -6189  
mx: 8605  
 $\mu$ : -4.5  
 $\sigma$ : 96.2

Channel 2  
mn: -2393  
mx: 2220  
 $\mu$ : -3.3  
 $\sigma$ : 85.3

ELMAVAN 3D WAVEFORMS (Measured data sampled at 50 kHz) 51000 packets of 144 samples from 2017-07-19T17:08:34.528.999. Part 100/147

Processed Fri Jul 21 02:09:24 2017 by ELM ver.2012-10-06 from 001\_\_elm20170719\_170833\_\_dat00.bin

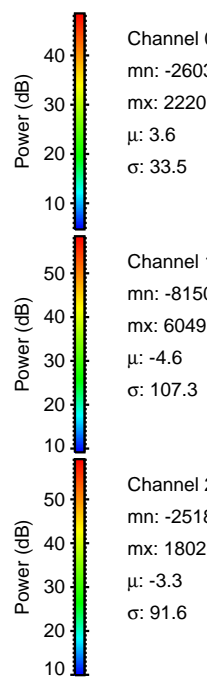
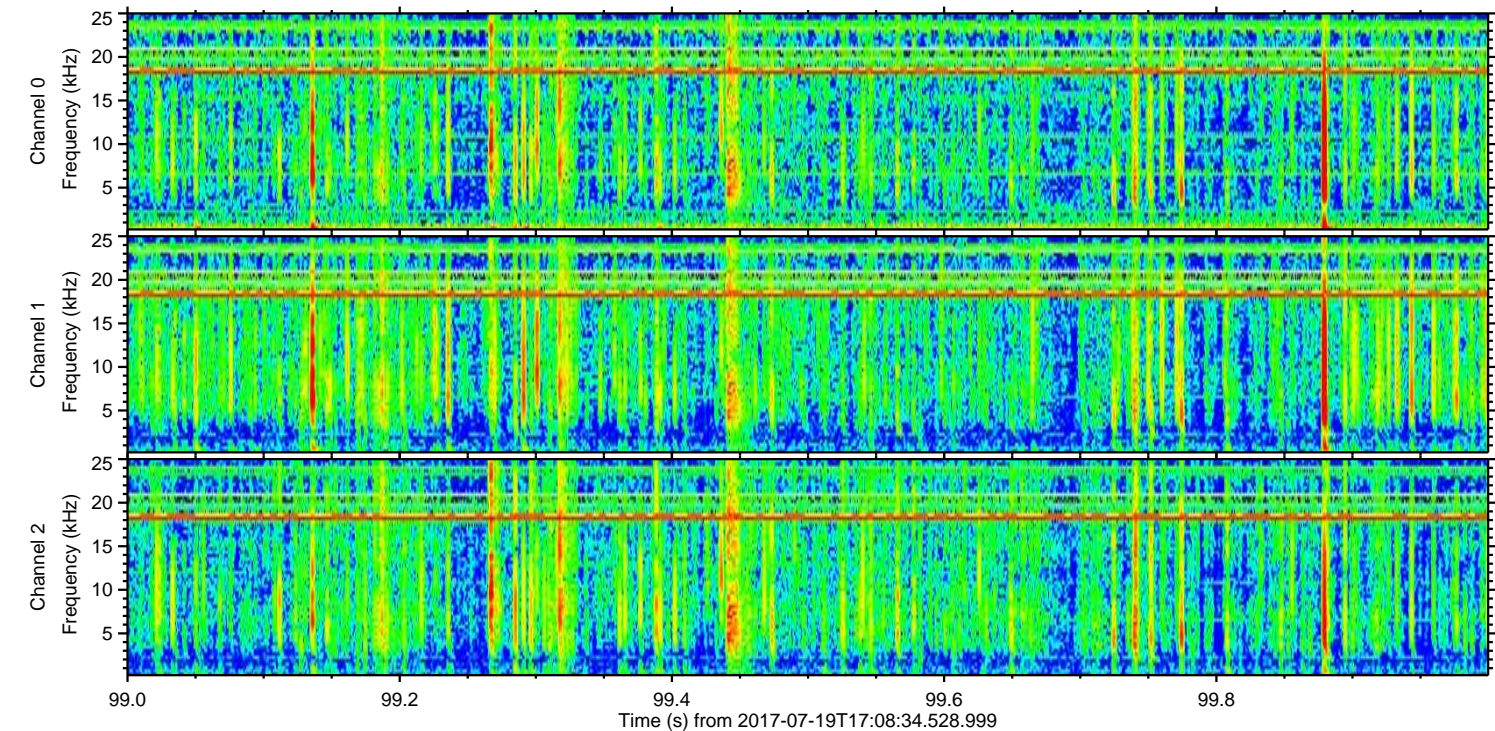
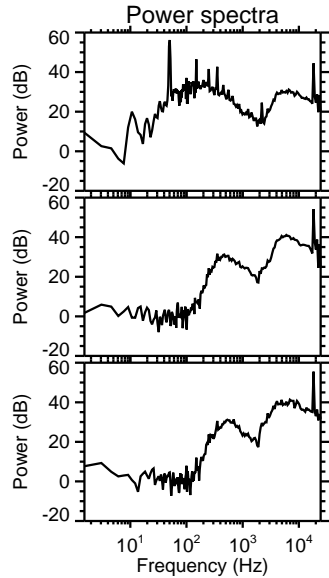
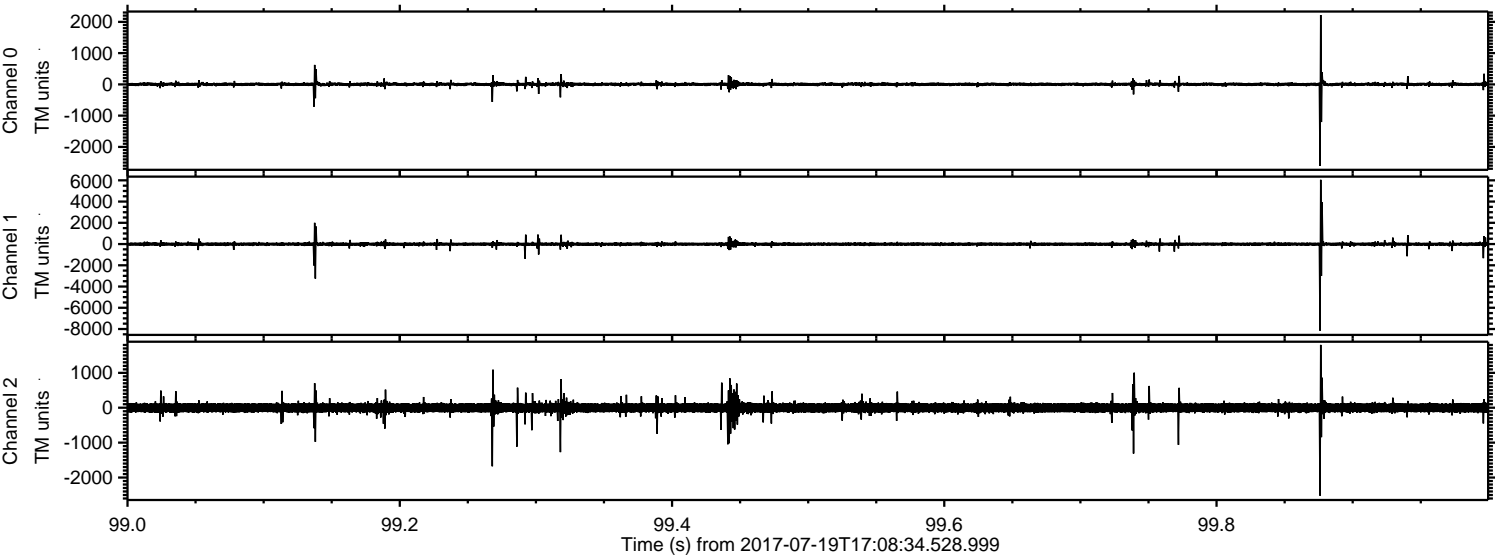

Channel 0  
mn: -2603  
mx: 2220  
 $\mu$ : 3.6  
 $\sigma$ : 33.5

Channel 1  
mn: -8150  
mx: 6049  
 $\mu$ : -4.6  
 $\sigma$ : 107.3

Channel 2  
mn: -2518  
mx: 1802  
 $\mu$ : -3.3  
 $\sigma$ : 91.6

Processed Fri Jul 21 02:09:25 2017 by ELM ver.2012-10-06 from 001\_\_elm20170719\_170833\_\_dat00.bin

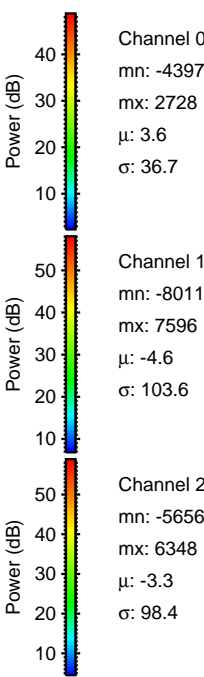
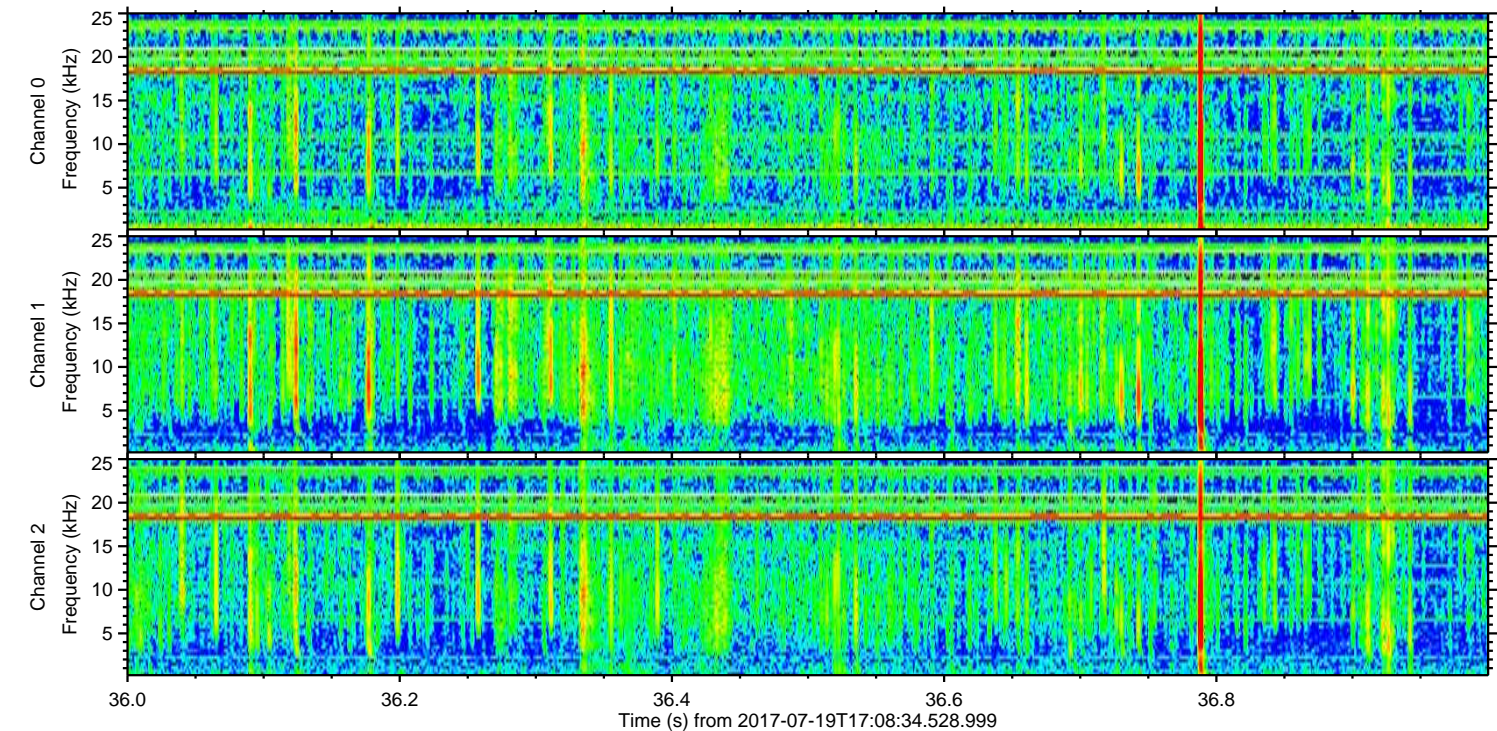
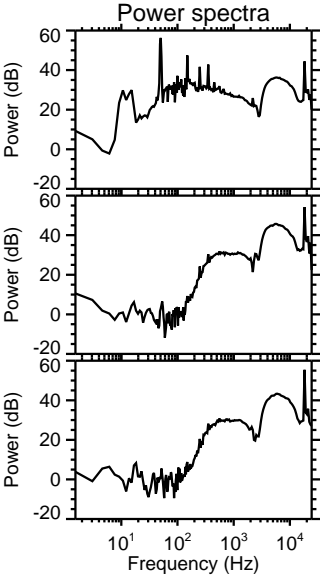
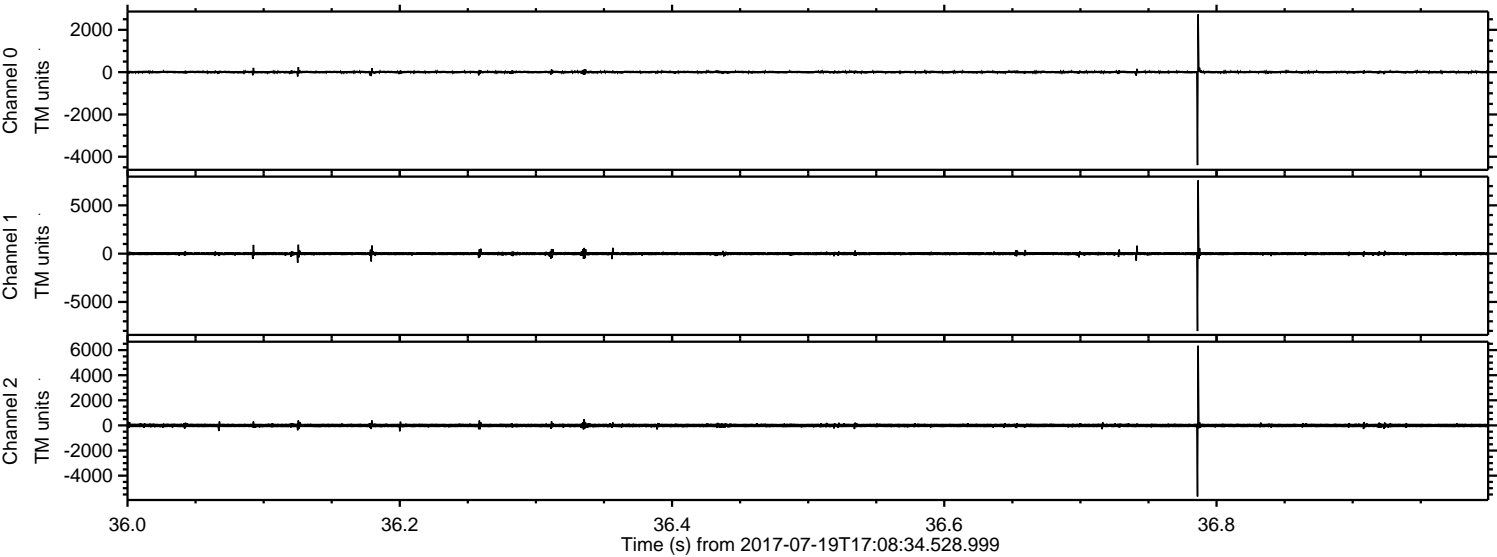

Processed Fri Jul 21 02:09:26 2017 by ELM ver.2012-10-06 from 001\_\_elm20170719\_170833\_\_dat00.bin

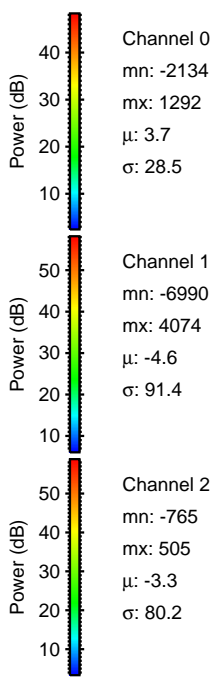
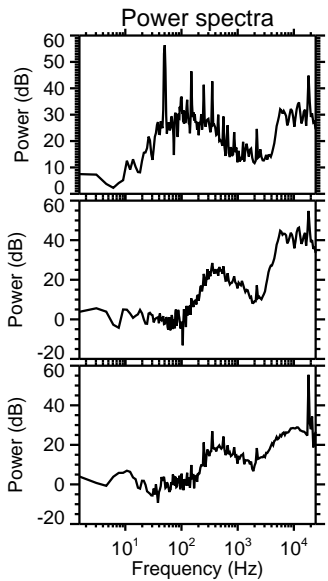
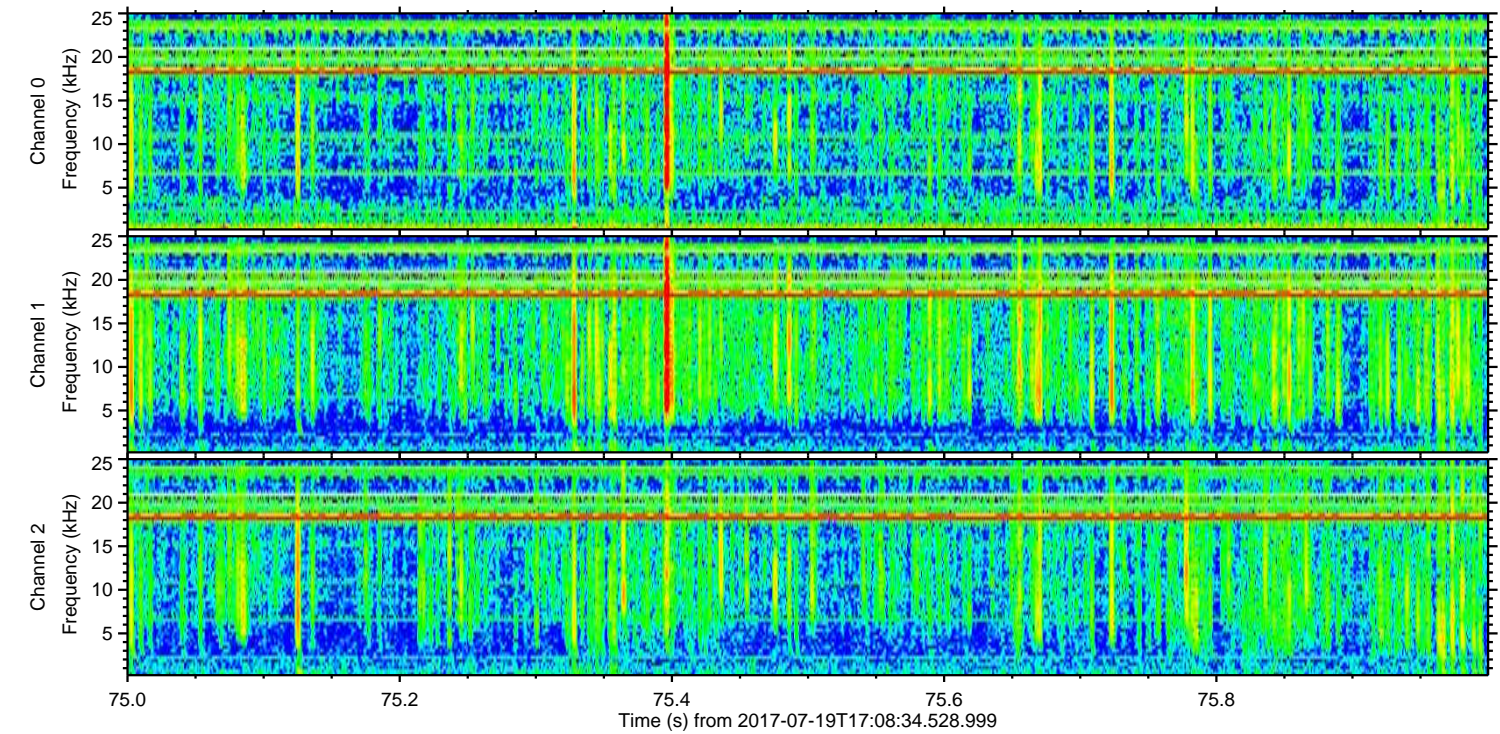
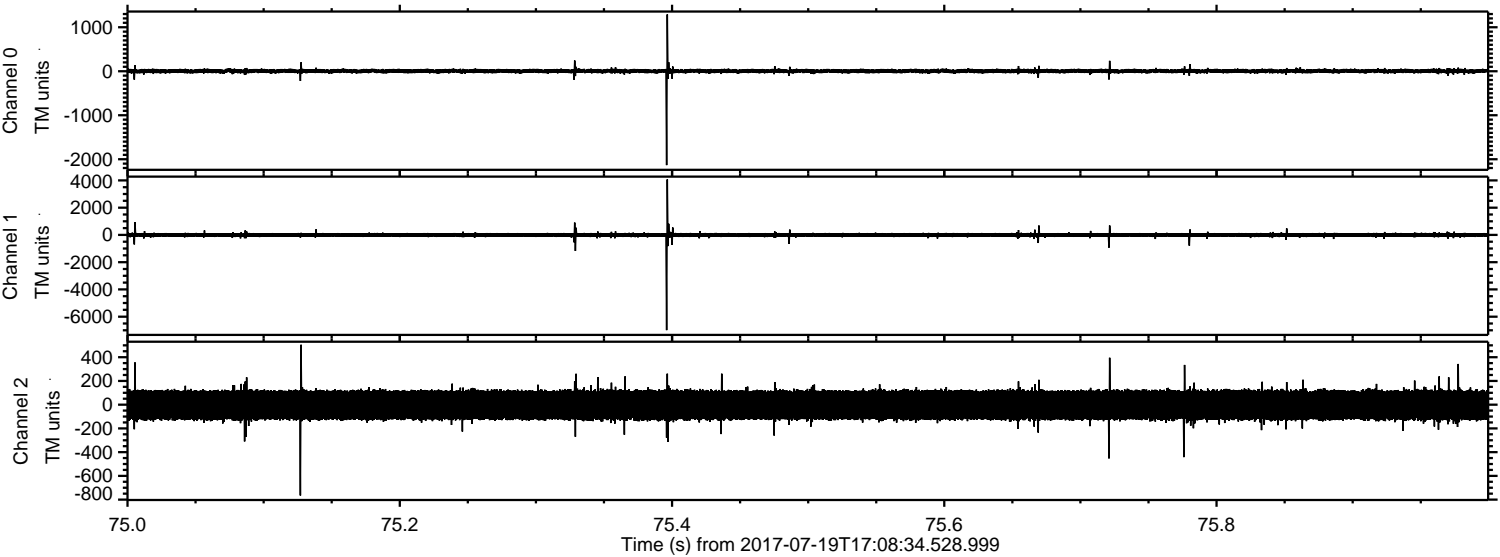

ELMAVAN 3D WAVEFORMS (Measured data sampled at 50 kHz) 51000 packets of 144 samples from 2017-07-19T17:08:34.528.999. Part 21/147

Processed Fri Jul 21 02:09:27 2017 by ELM ver.2012-10-06 from 001\_\_elm20170719\_170833\_\_dat00.bin

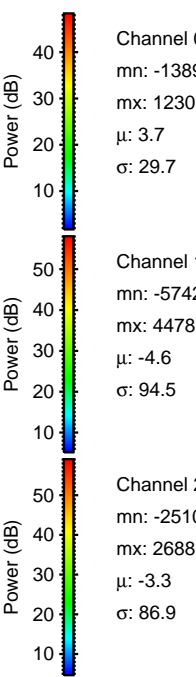
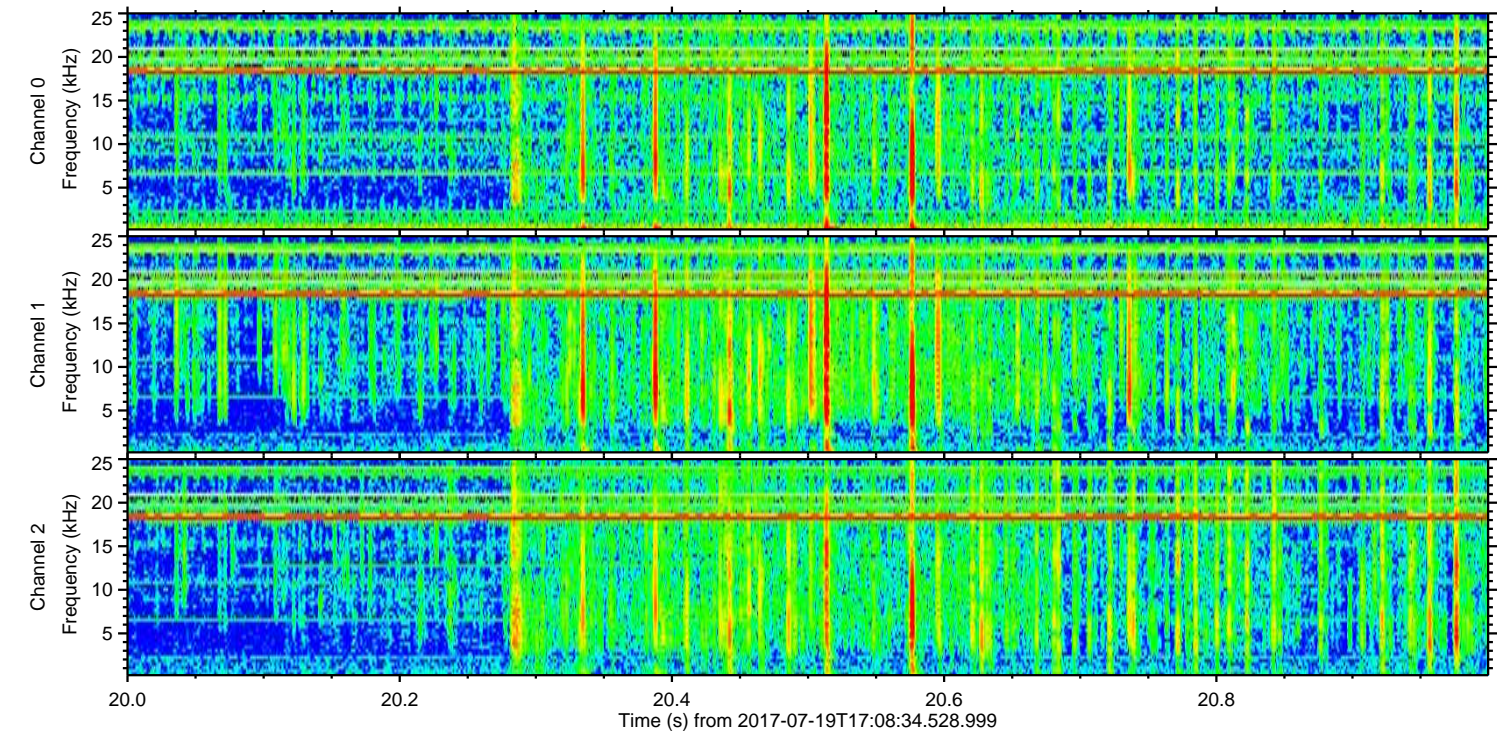
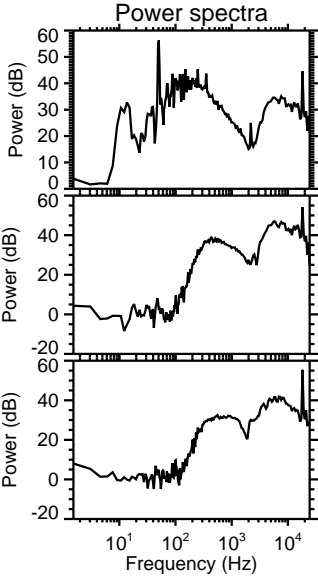
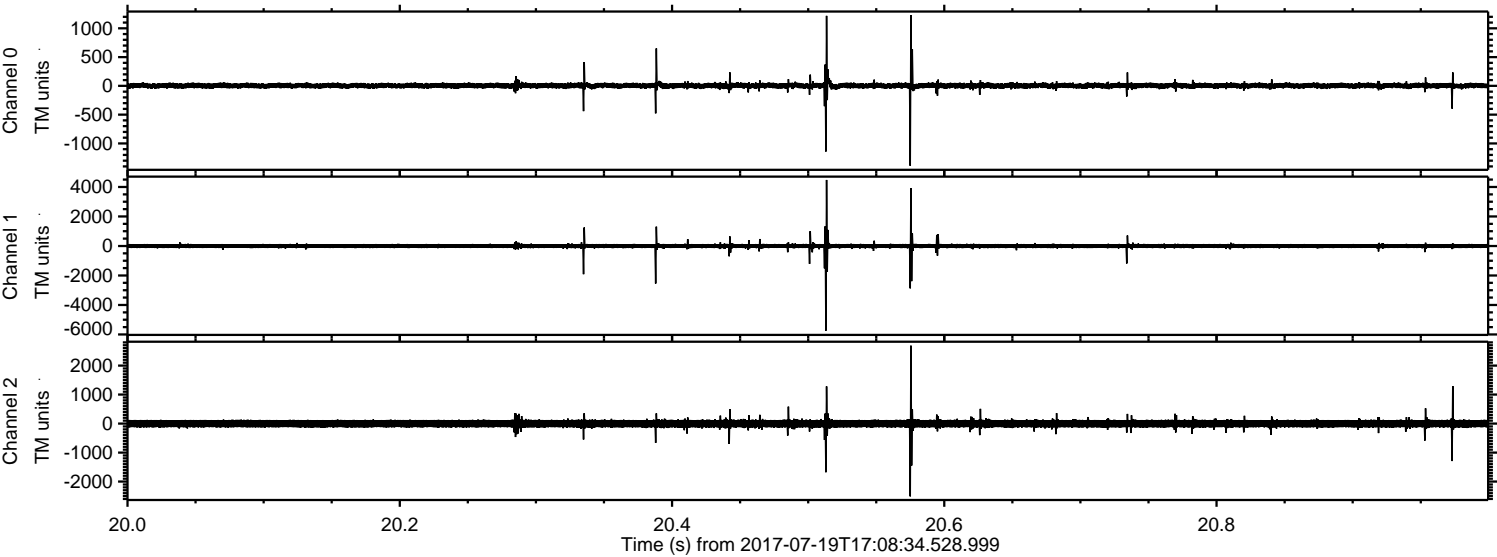

Channel 0  
mn: -1389  
mx: 1230  
μ: 3.7  
σ: 29.7

Channel 1  
mn: -5742  
mx: 4478  
μ: -4.6  
σ: 94.5

Channel 2  
mn: -2510  
mx: 2688  
μ: -3.3  
σ: 86.9

