

ELMAVAN 3D WAVEFORMS (Measured data sampled at 50 kHz) 51000 packets of 144 samples from 2017-07-19T15:03:29.557.999.

Processed Fri Jul 21 01:50:39 2017 by ELM ver.2012-10-06 from 001__elm20170719_150328__dat00.bin

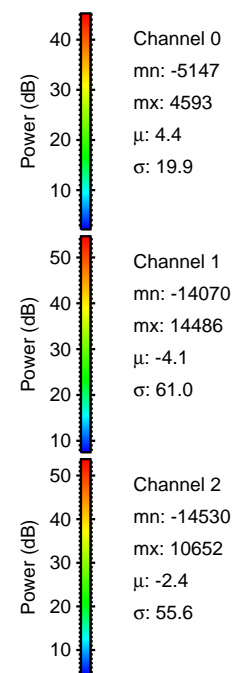

Processed Fri Jul 21 01:50:46 2017 by ELM ver.2012-10-06 from 001__elm20170719_150328__dat00.bin

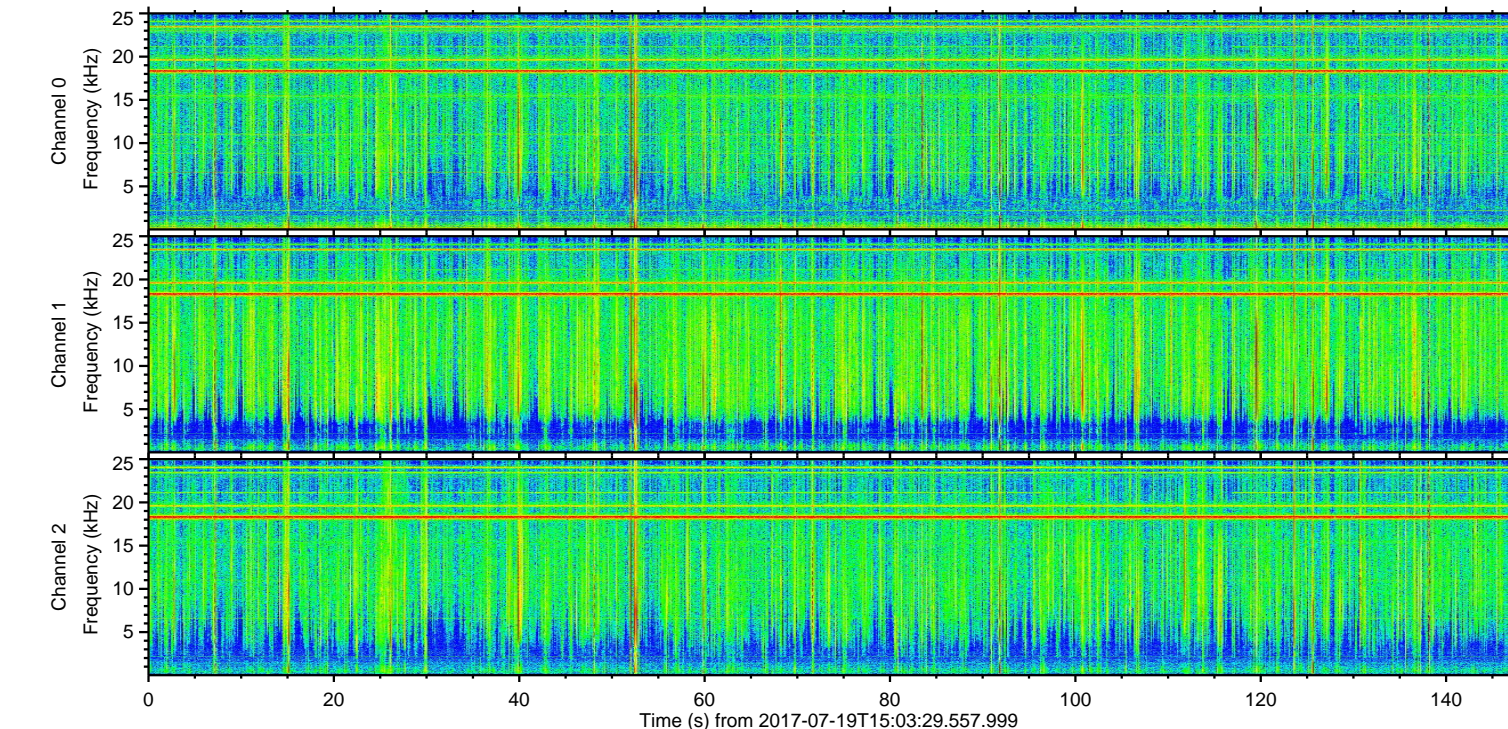
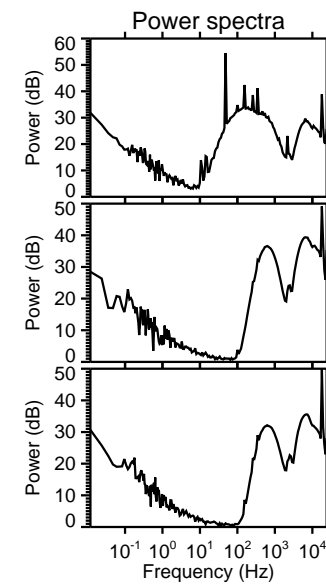
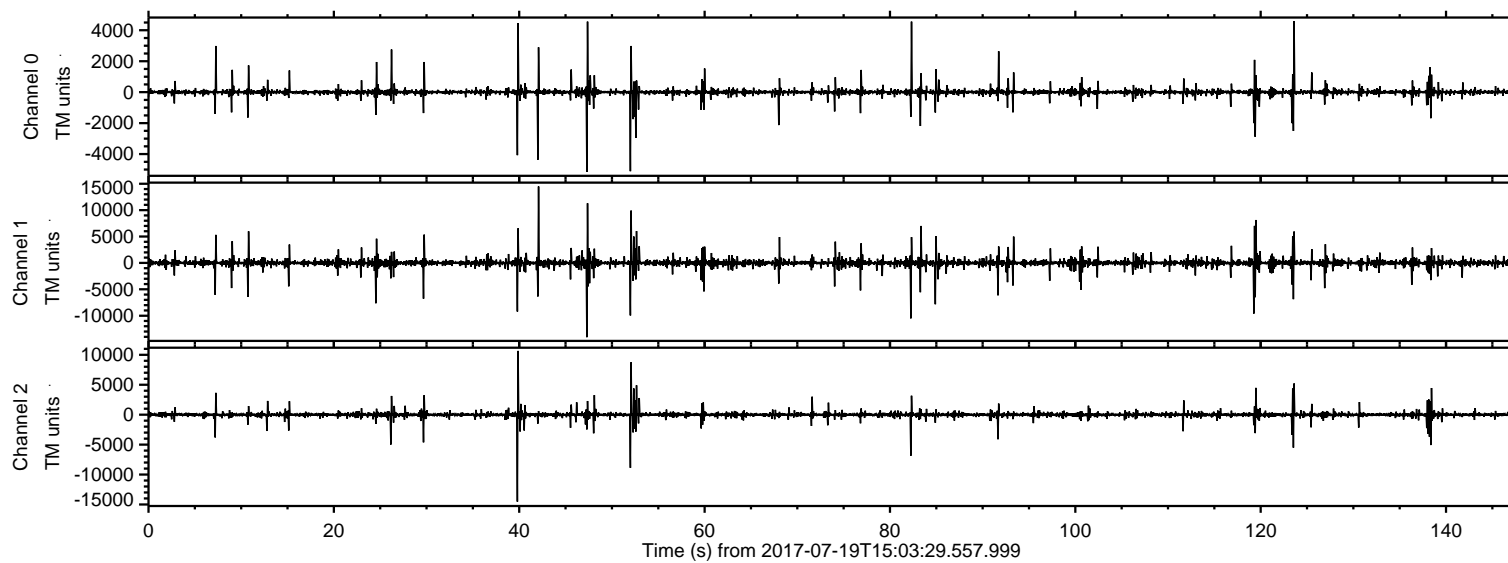
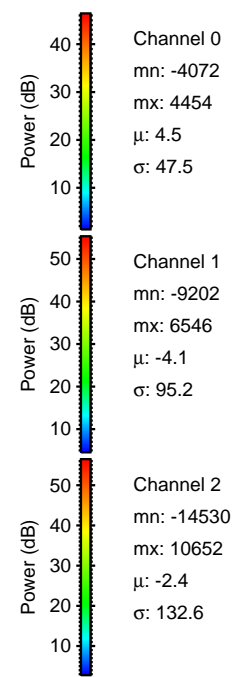
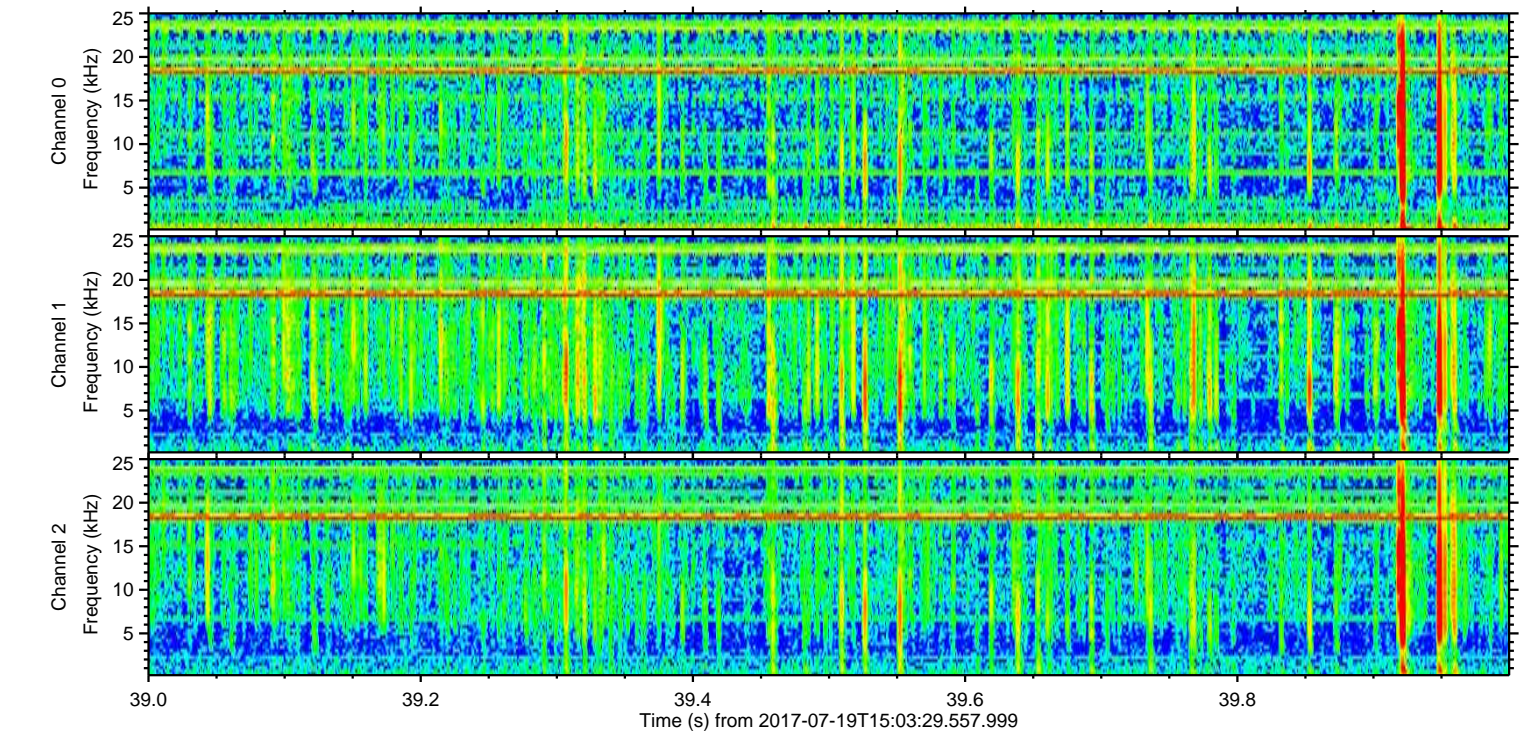
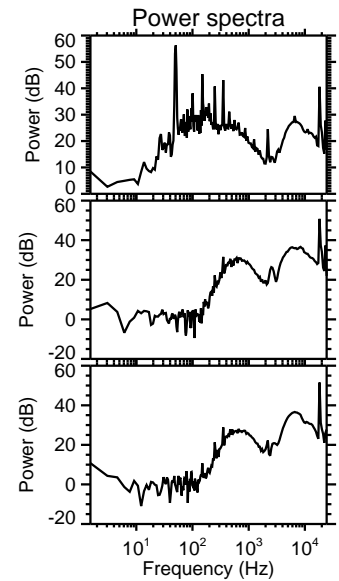
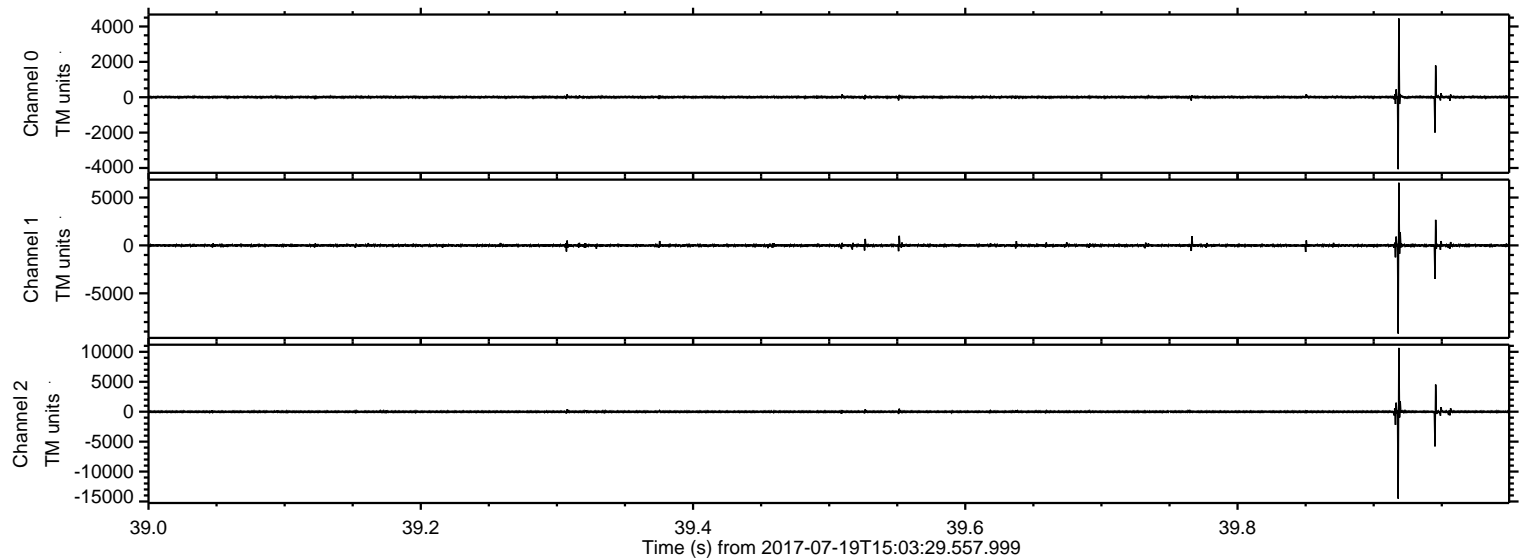

Processed Fri Jul 21 01:50:47 2017 by ELM ver.2012-10-06 from 001__elm20170719_150328__dat00.bin

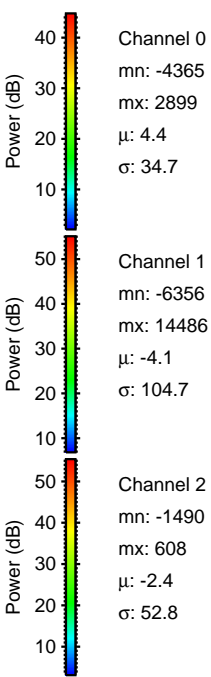
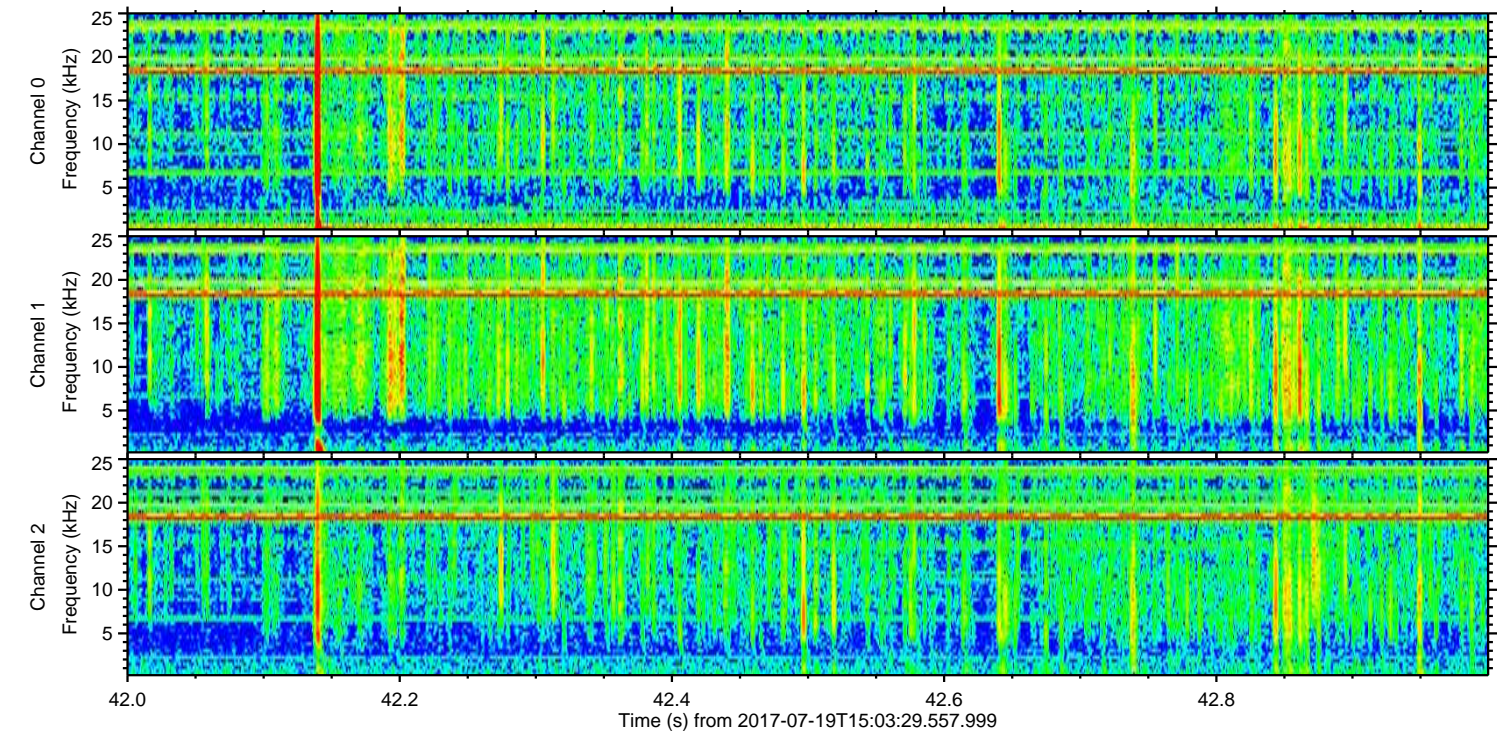
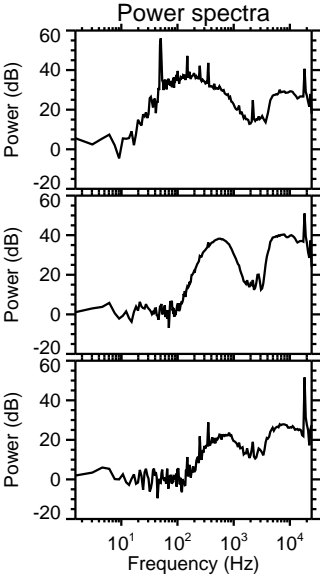
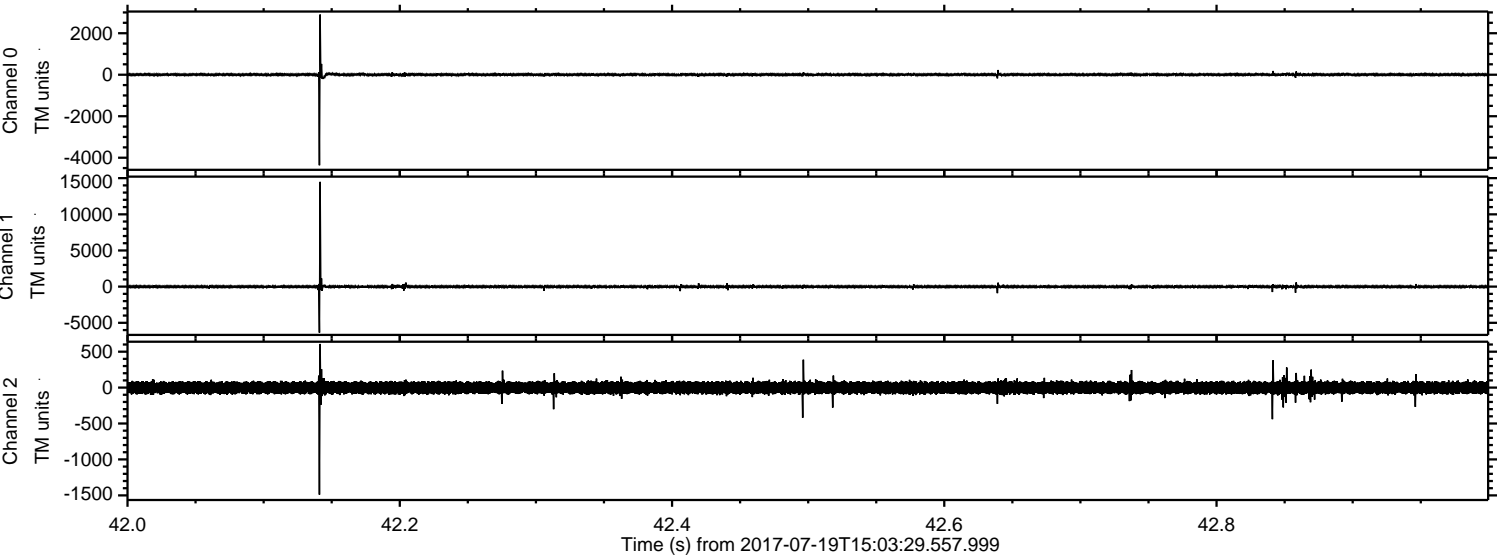

Processed Fri Jul 21 01:50:48 2017 by ELM ver.2012-10-06 from 001__elm20170719_150328__dat00.bin

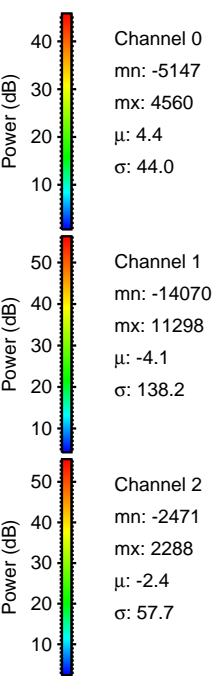
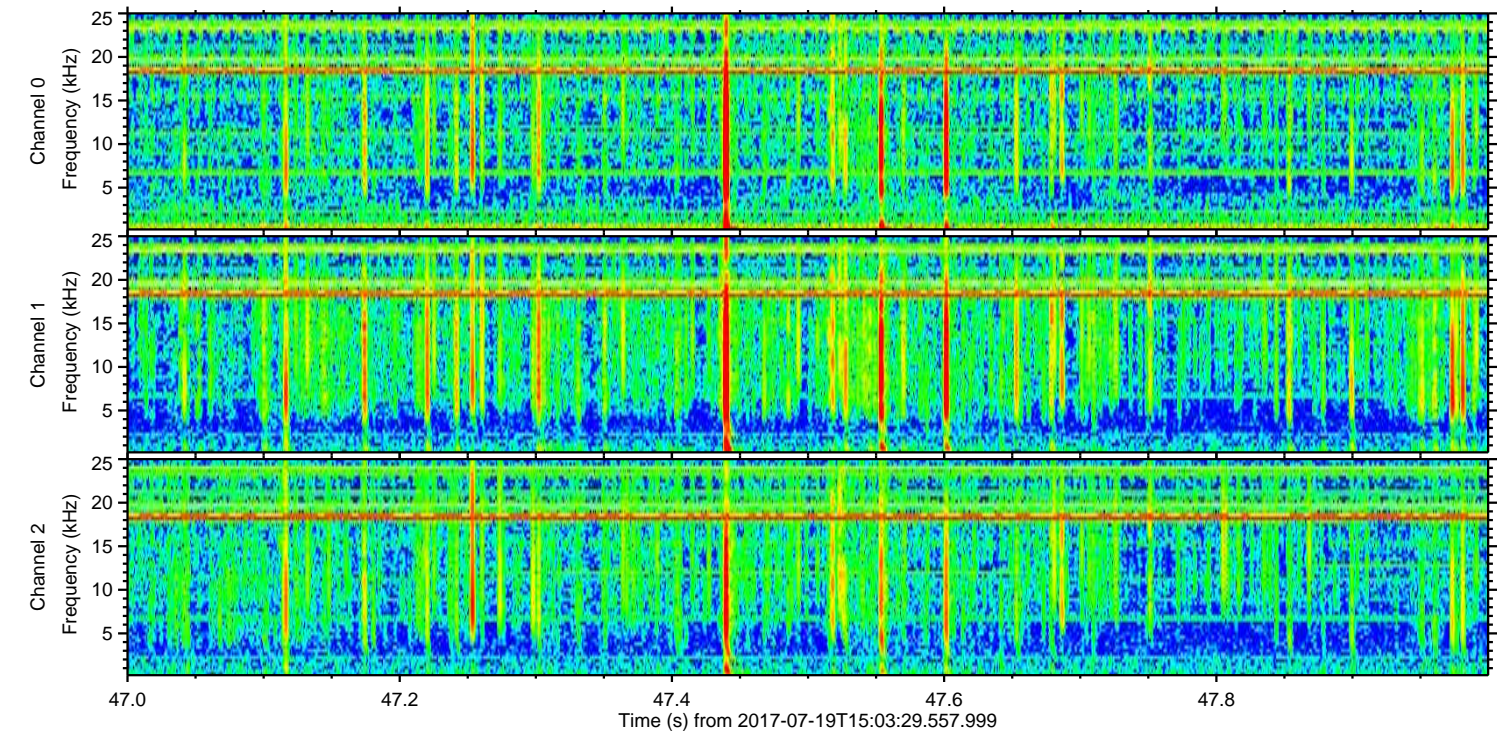
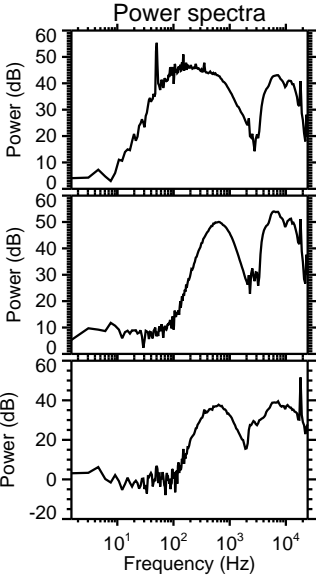
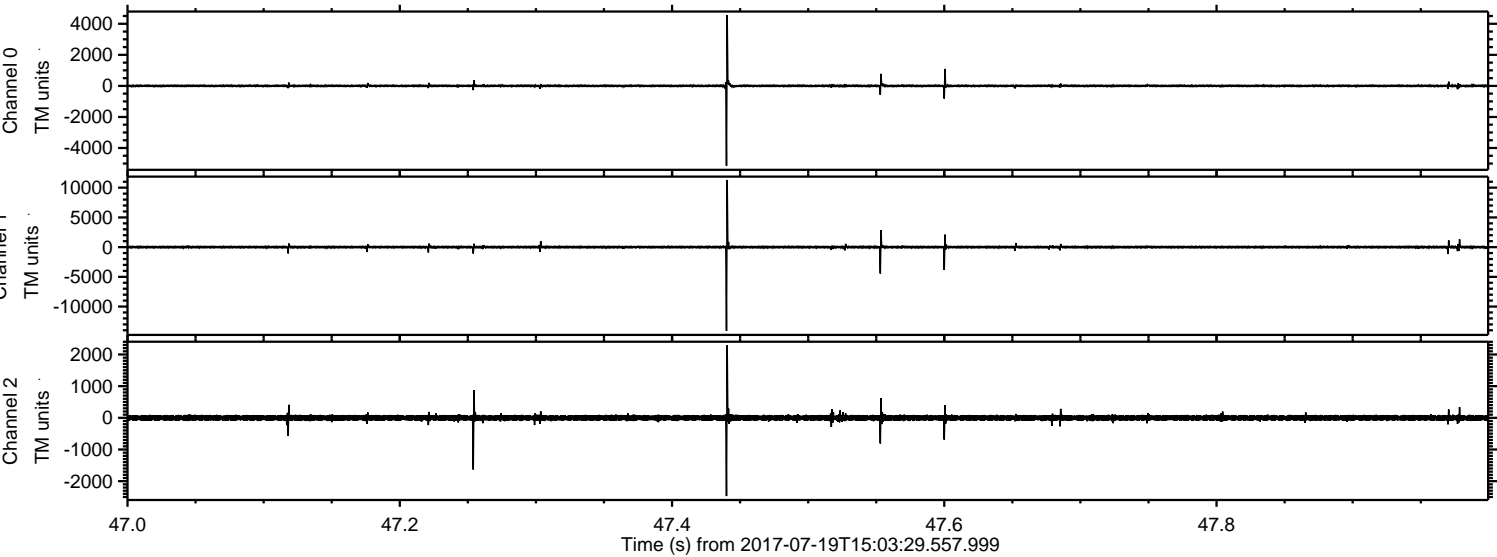

Processed Fri Jul 21 01:50:49 2017 by ELM ver.2012-10-06 from 001__elm20170719_150328__dat00.bin

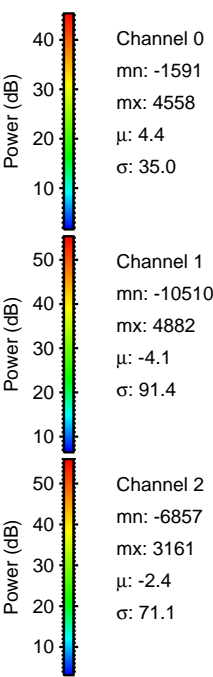
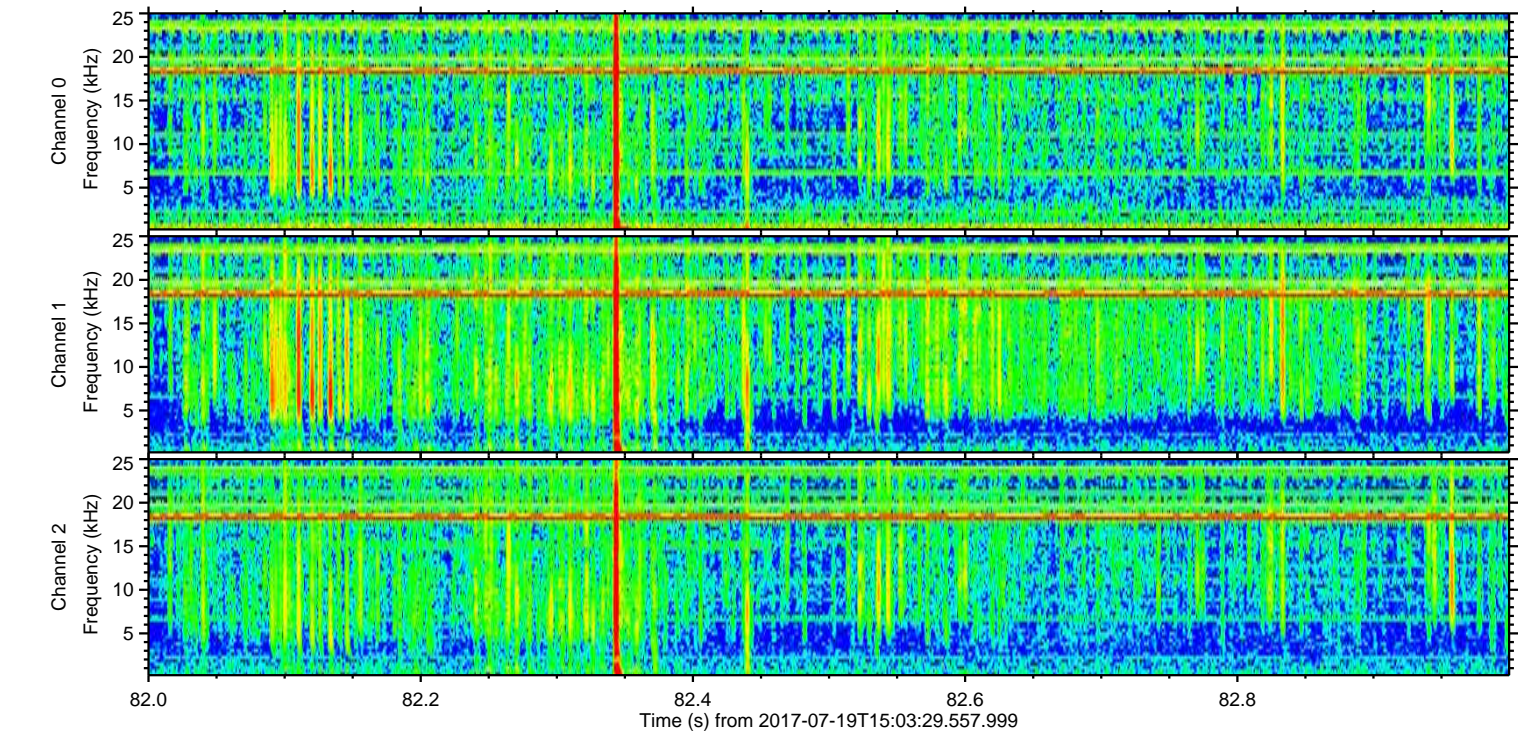
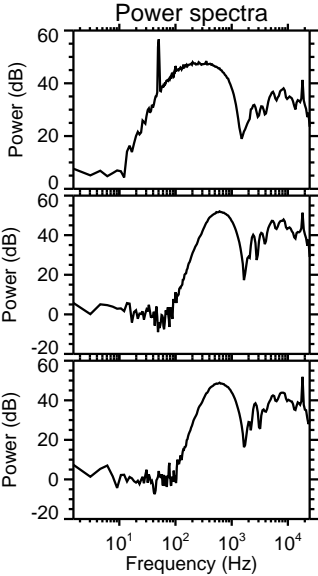
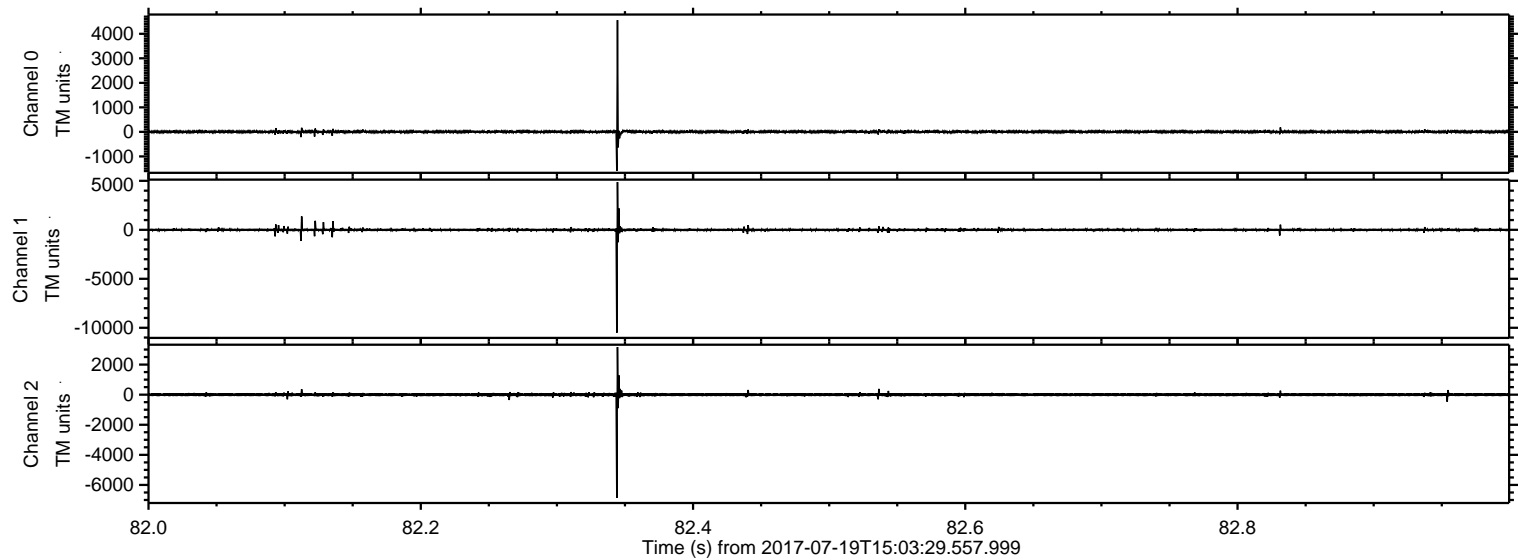

Processed Fri Jul 21 01:50:50 2017 by ELM ver.2012-10-06 from 001__elm20170719_150328__dat00.bin

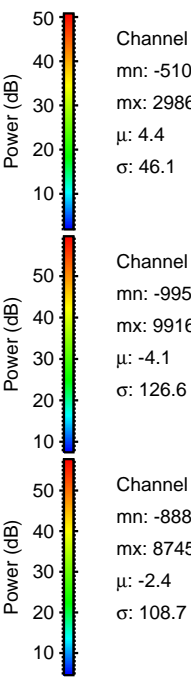
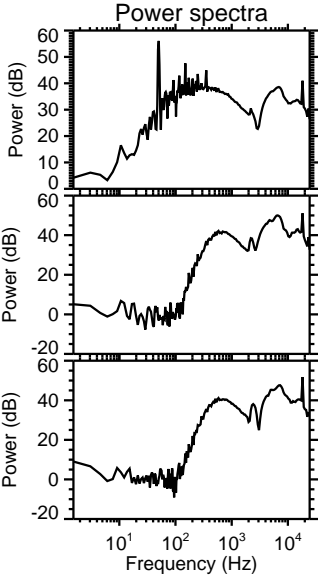
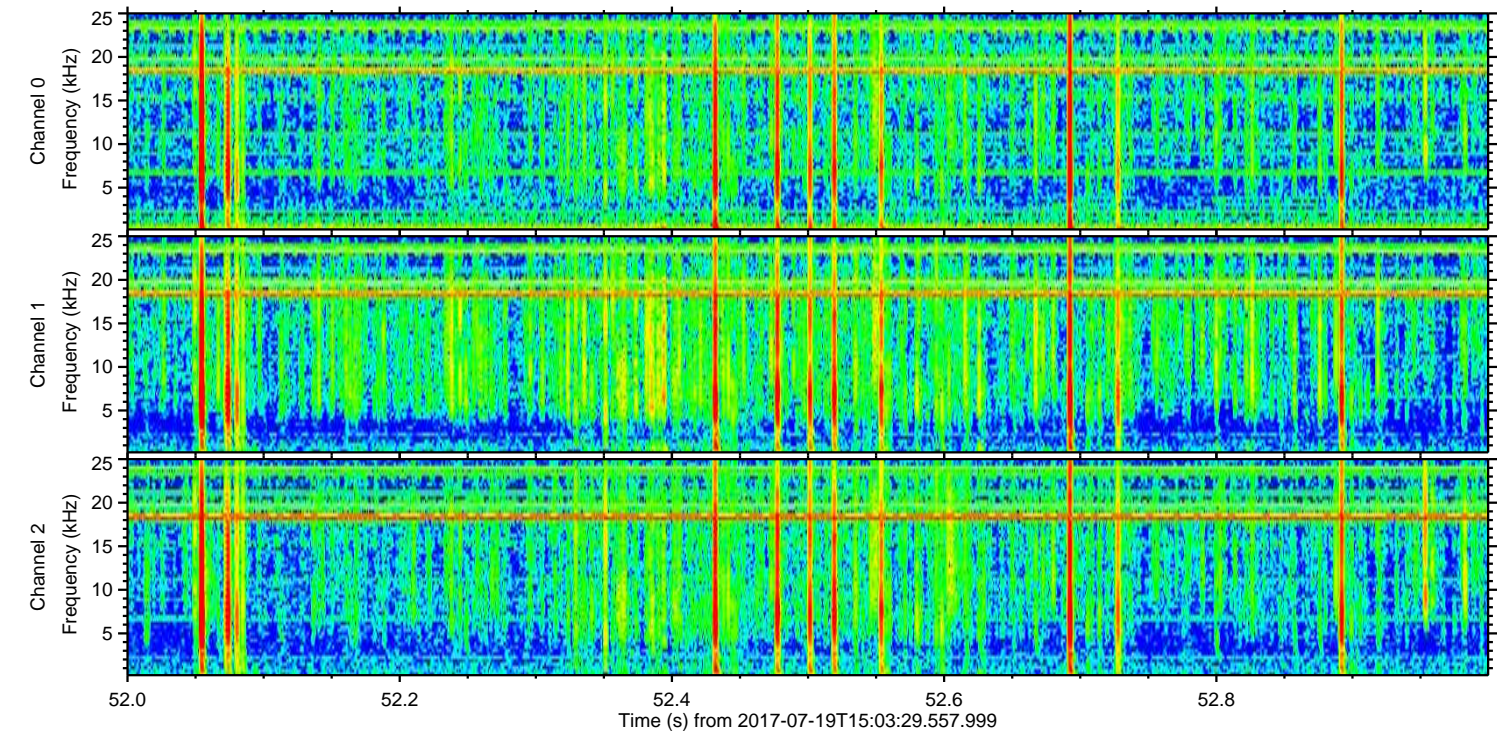
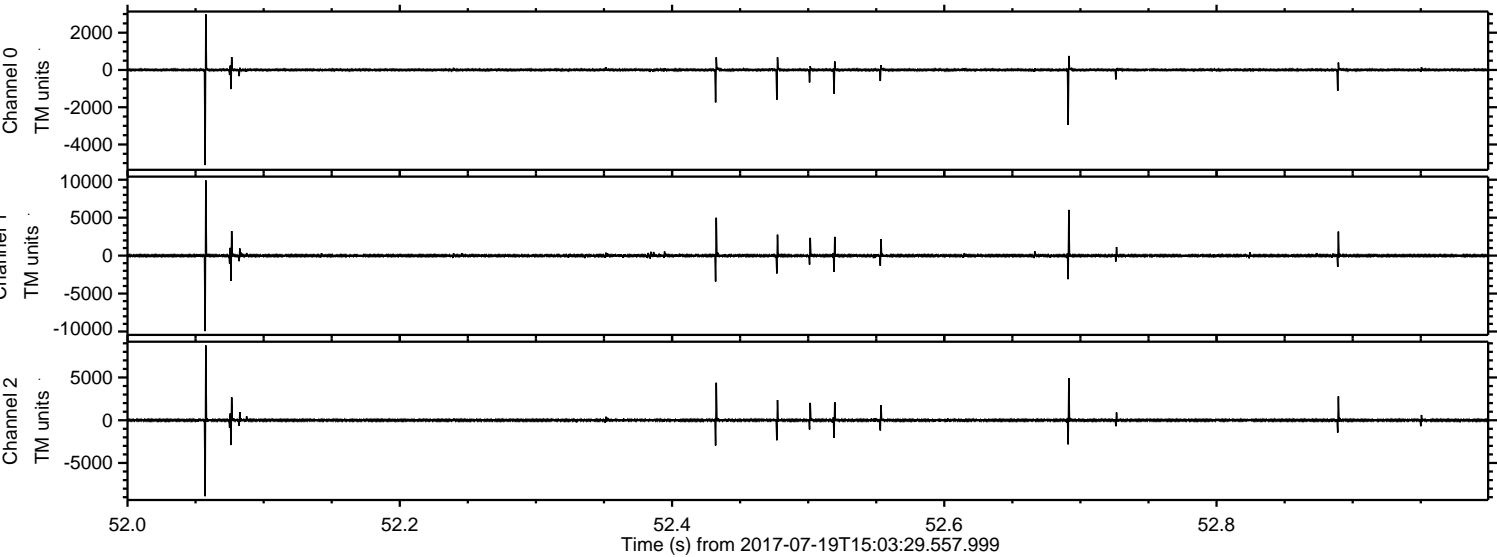

ELMAVAN 3D WAVEFORMS (Measured data sampled at 50 kHz) 51000 packets of 144 samples from 2017-07-19T15:03:29.557.999. Part 120/147

Processed Fri Jul 21 01:50:51 2017 by ELM ver.2012-10-06 from 001__elm20170719_150328__dat00.bin

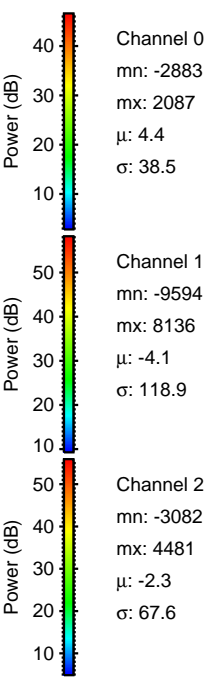
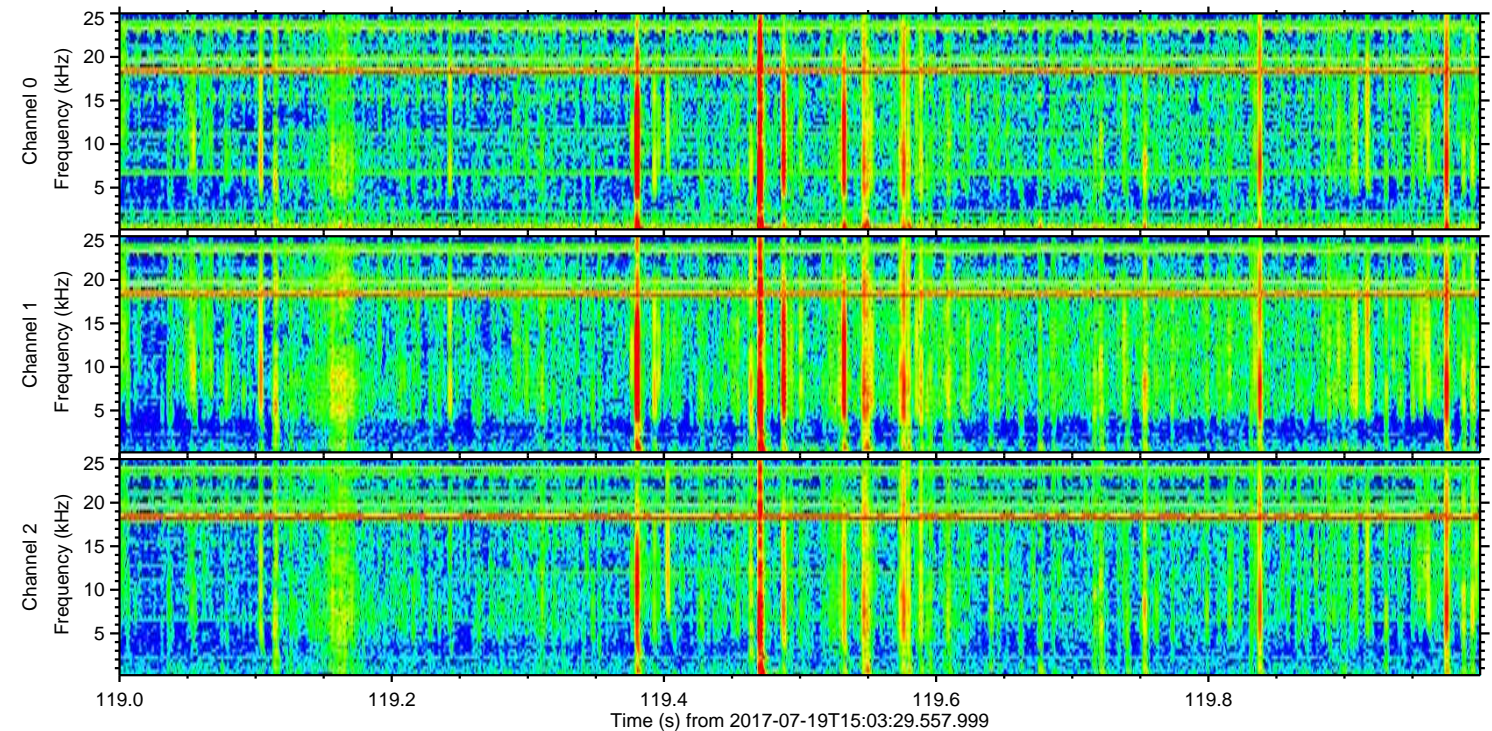
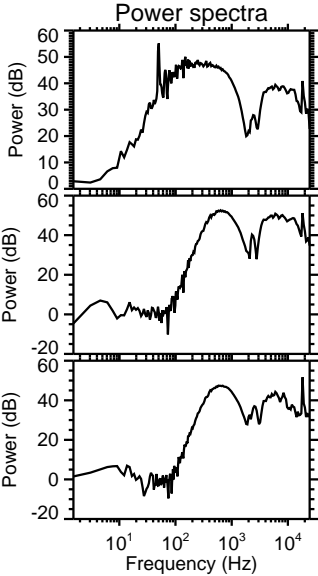
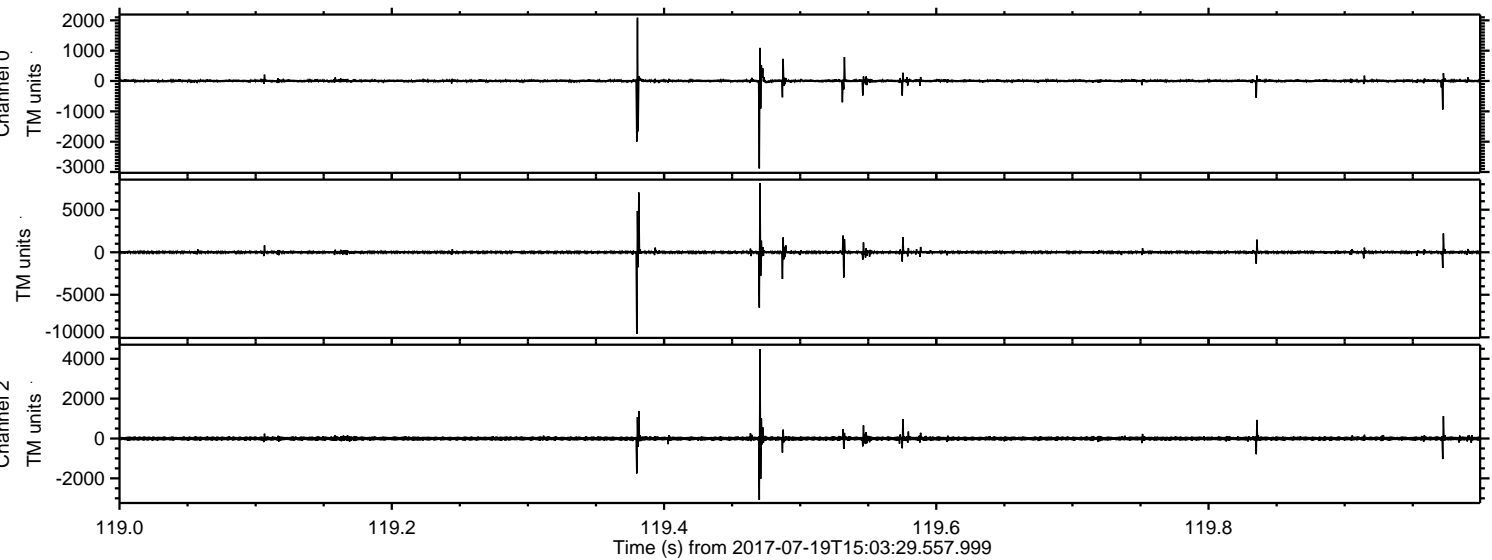

Channel 0
mn: -2883
mx: 2087
 μ : 4.4
 σ : 38.5

Channel 1
mn: -9594
mx: 8136
 μ : -4.1
 σ : 118.9

Channel 2
mn: -3082
mx: 4481
 μ : -2.3
 σ : 67.6

Processed Fri Jul 21 01:50:51 2017 by ELM ver.2012-10-06 from 001__elm20170719_150328__dat00.bin

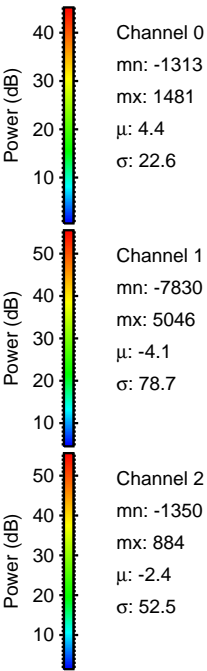
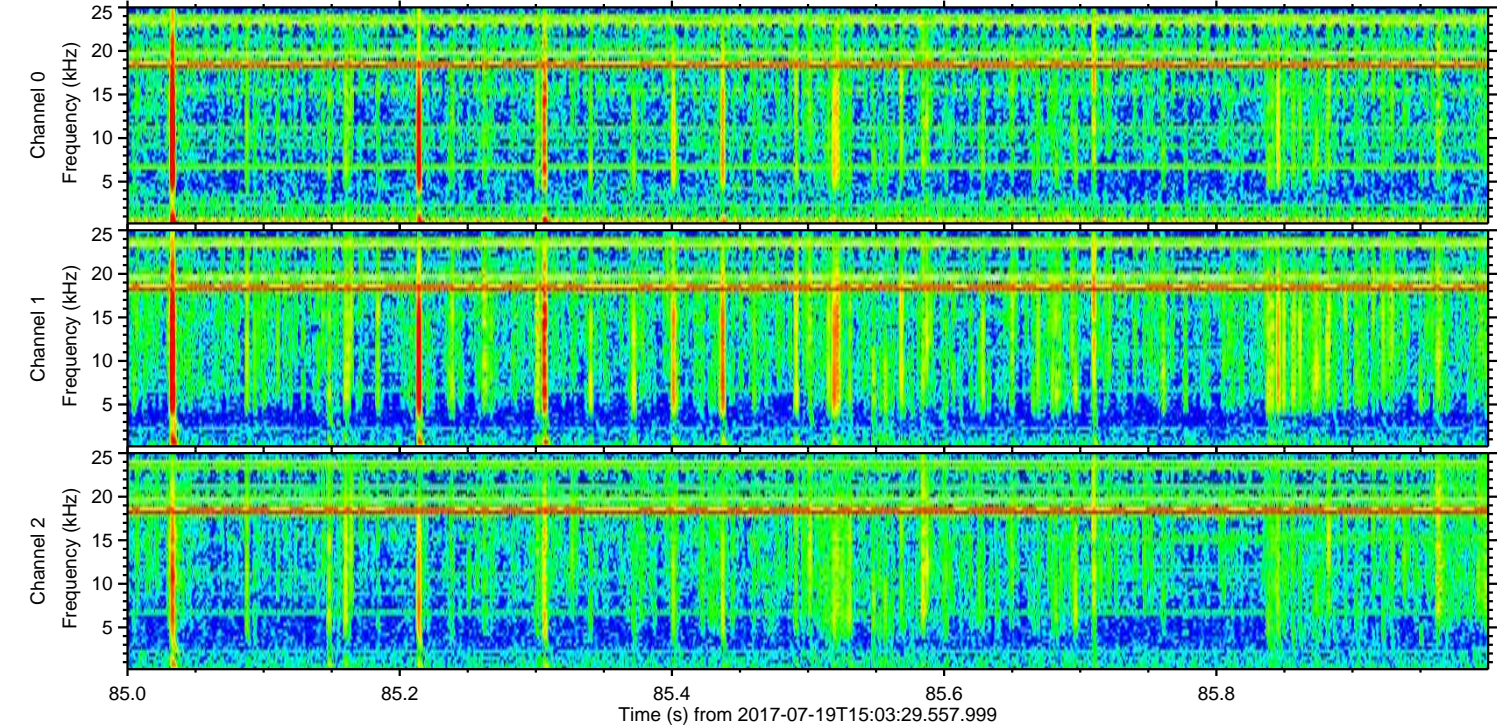
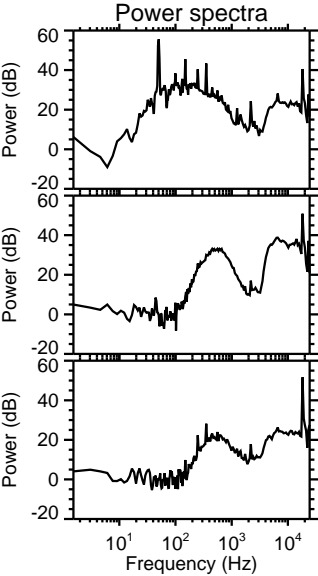
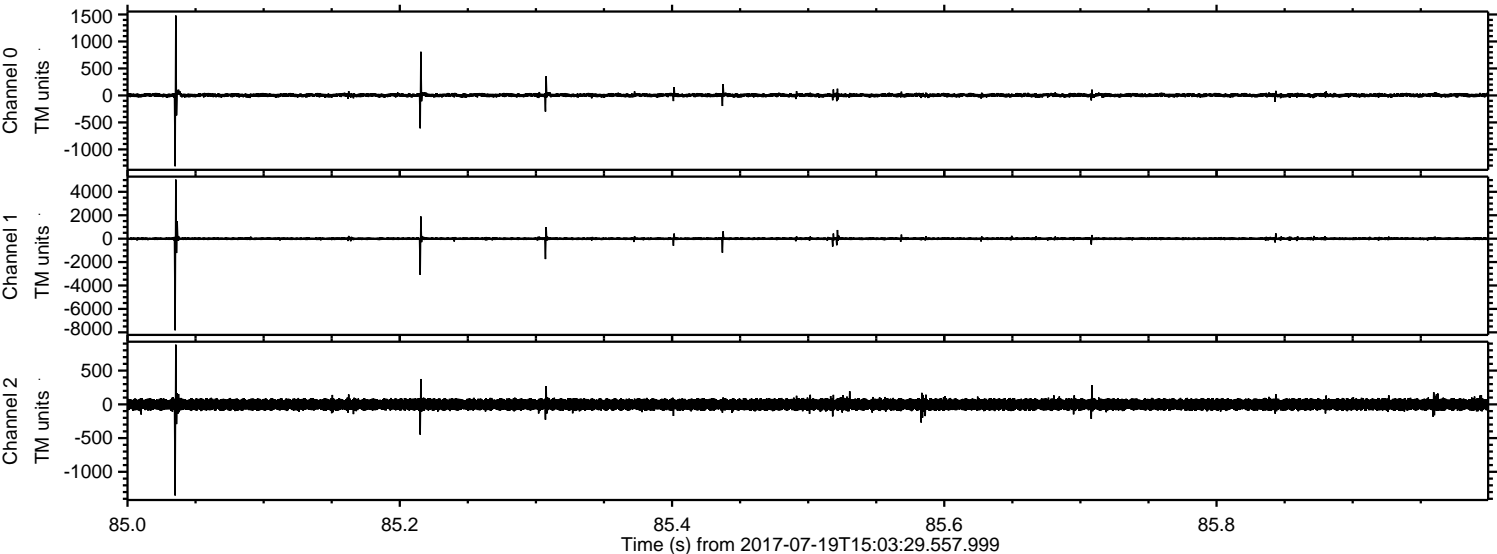

Processed Fri Jul 21 01:50:52 2017 by ELM ver.2012-10-06 from 001__elm20170719_150328__dat00.bin

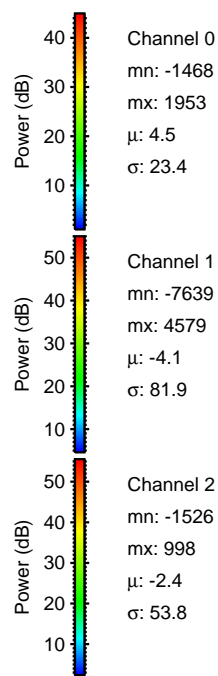
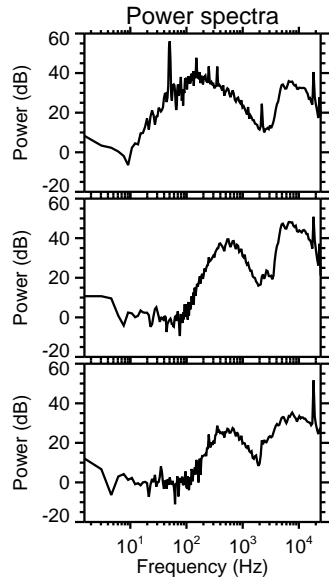
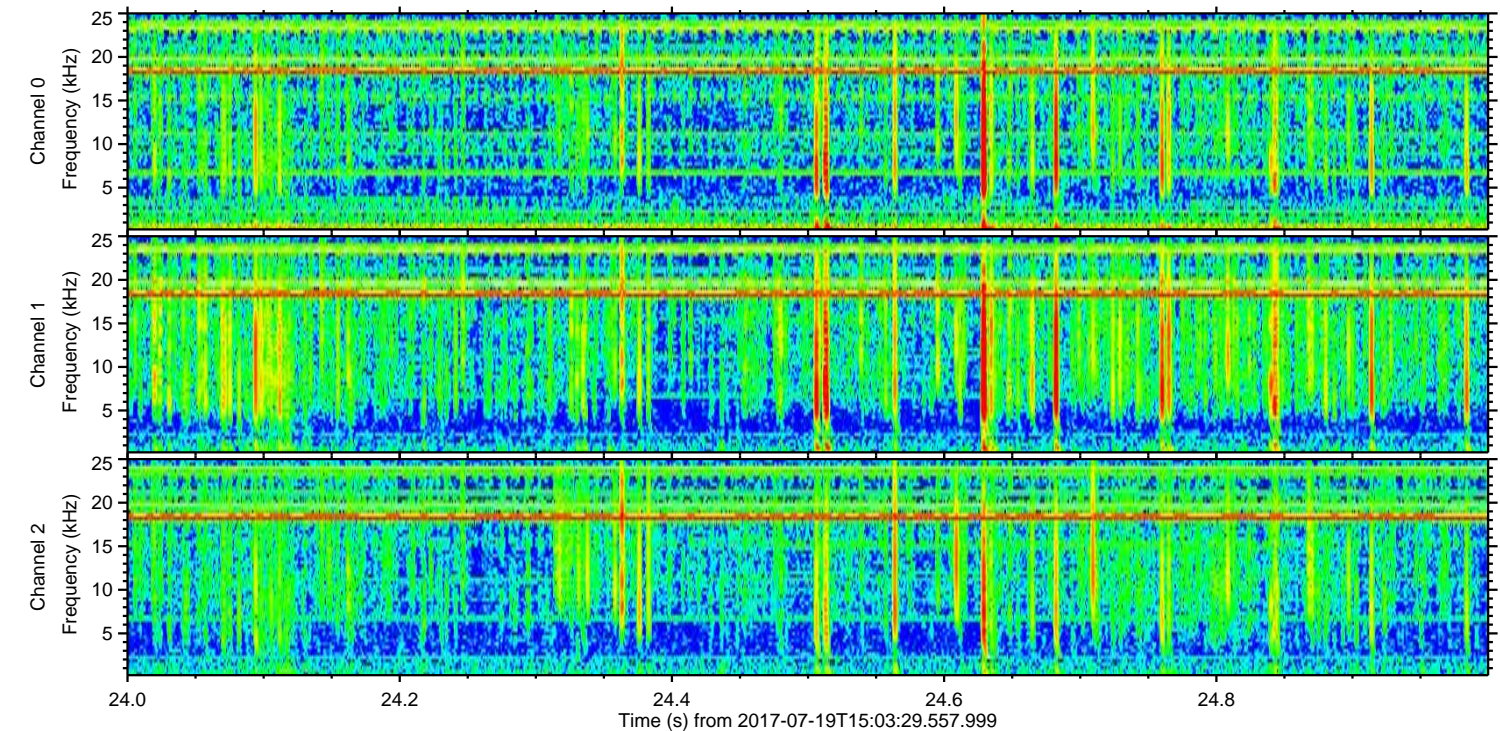
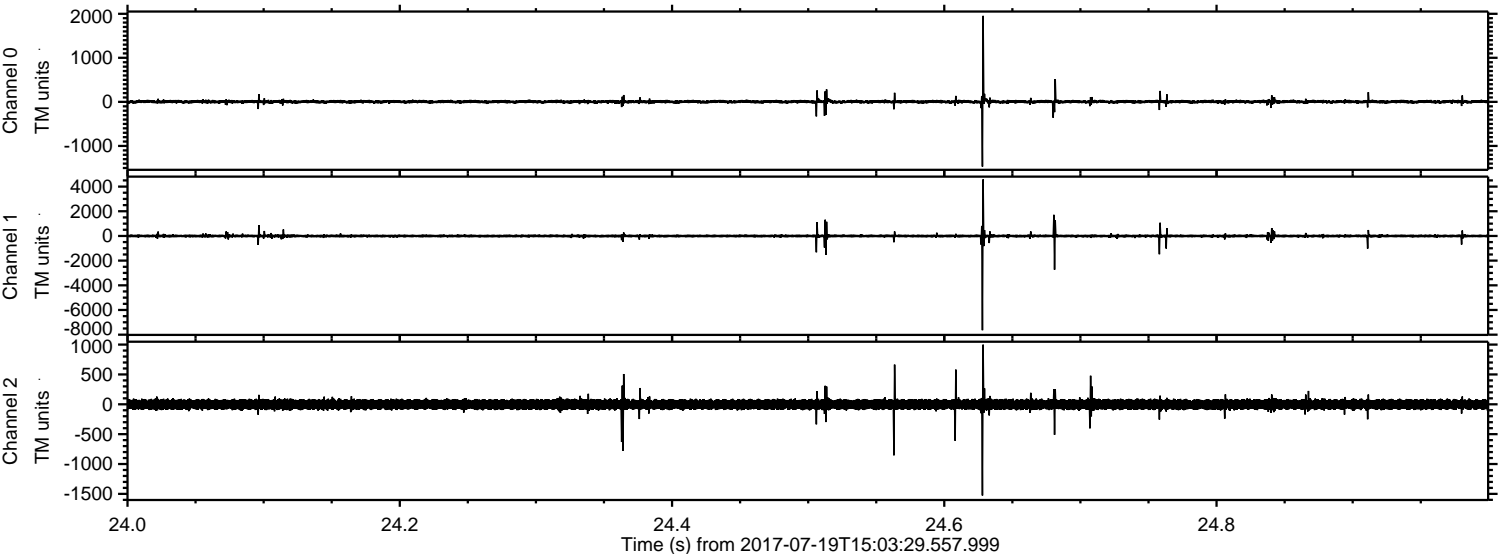

Processed Fri Jul 21 01:50:53 2017 by ELM ver.2012-10-06 from 001__elm20170719_150328__dat00.bin

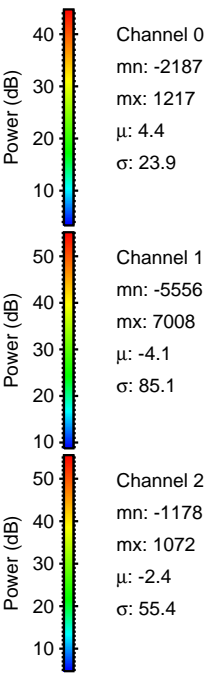
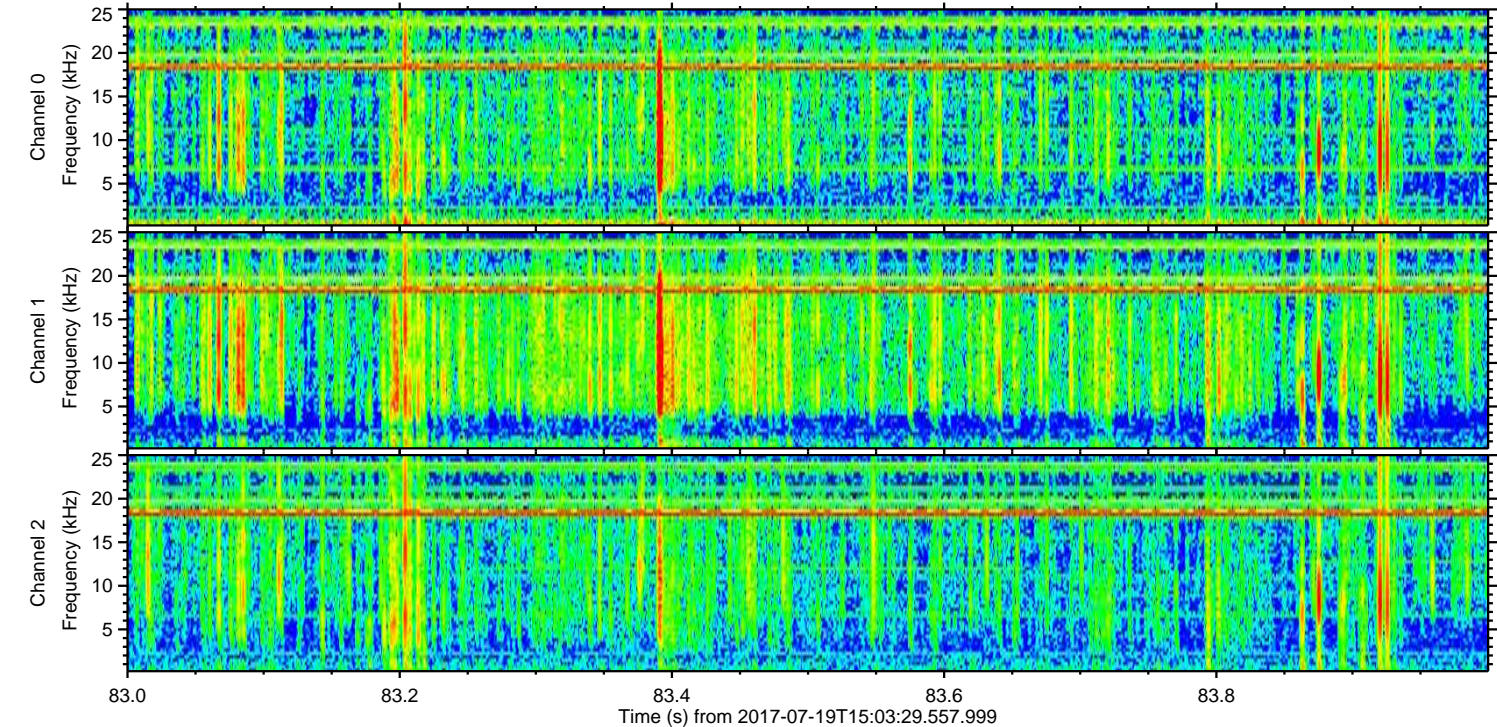
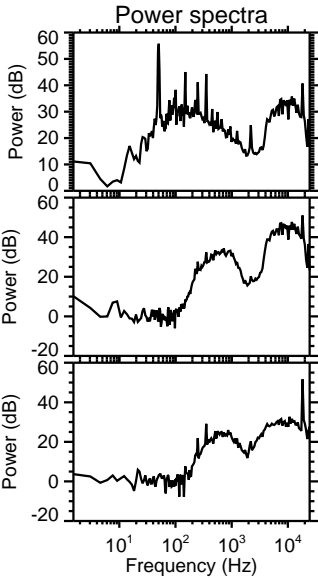
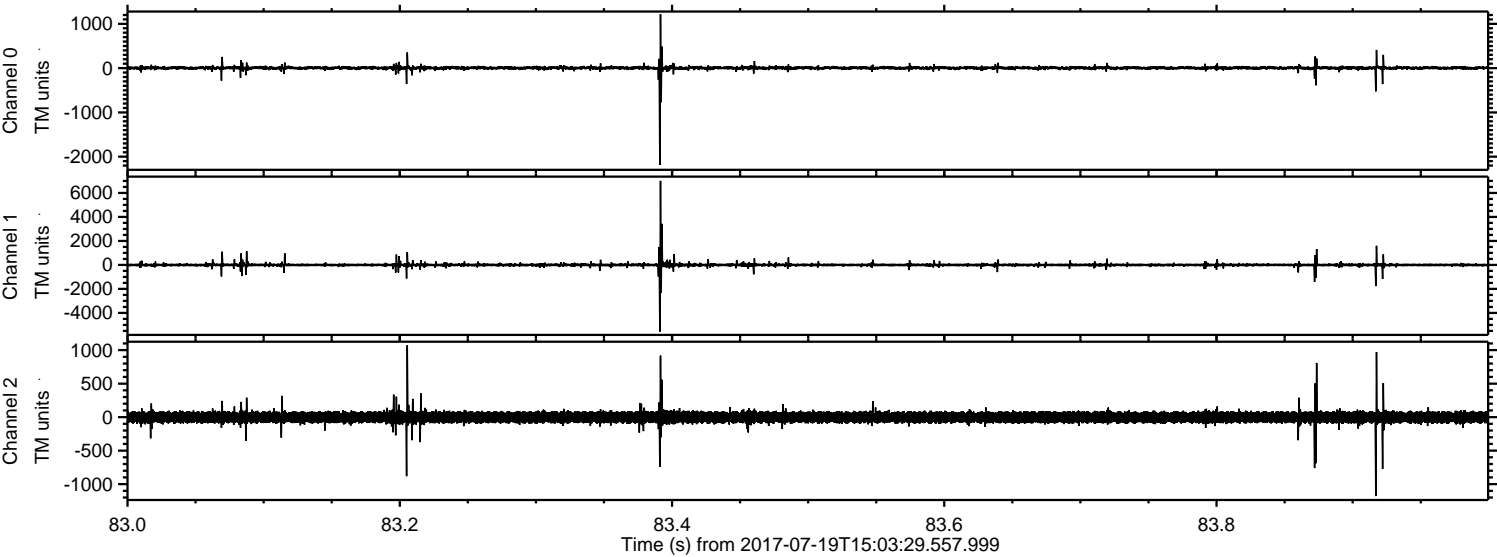

Channel 0
mn: -2187
mx: 1217
 μ : 4.4
 σ : 23.9

Channel 1
mn: -5556
mx: 7008
 μ : -4.1
 σ : 85.1

Channel 2
mn: -1178
mx: 1072
 μ : -2.4
 σ : 55.4

